

**Acknowledgment and  
Notice of Acknowledgment  
of Acceptance of R.S. 2477  
Right-of-Way Grant**

**ENTRY NO. 00139799**

06/18/2008 02:09:21 PM B: 0351 P: 0197  
Easements and Right of Ways PAGE 1 / 13  
VERJEAN CARUSO, KANE COUNTY RECORDER  
FEE \$ 0.00 BY GOVERNOR OF UTAH



**THE STATE OF UTAH**

**TO ALL WHOM THESE PRESENTS SHALL COME, Greeting:**

**Know ye,** This is an Acknowledgment and Notice of Acknowledgment made under Utah Code Sections 72-5-309 through 310 inclusive, that the grant of the United States of America of “the right of way for the construction of highways over public lands, not reserved for public uses” under United States Revised Statutes 2477 (43 U.S.C. Section 932 (repealed October 21, 1976, with proviso recognizing the validity of rights-of-way already established)) was accepted for and on behalf of the State of Utah and its political subdivision Kane County as it pertains to the highway located in Kane County known as Johnson Canyon Road; County Road Number: K3000; State Geographic Information Database (SGID) Road Identification Number: RD130337. Total road length is 16.23 miles more or less.

The reason for this Acknowledgment and Notice of Acknowledgment includes, but is not limited to, the fact that the road was constructed, mechanically, or by continuous use as a public highway for a period of at least ten years, over public lands not reserved for public uses, prior to the earlier of (a) the October 21, 1976 repeal of R.S. 2477 or (b) the date the servient estate was reserved for public uses.

This Acknowledgment and Notice of Acknowledgment applies only to the segments of the road that traverse land owned by the Bureau of Land Management, United States Department of the Interior, and does not apply to segments of the road that traverse land owned by any other person or entity. The State of Utah and its political subdivisions reserve the right to make further acknowledgments and notices of acknowledgment with regard to road segments that traverse land owned by other entities, including the United States of America, through one or more of its agencies.

A printed copy of a map showing the location of the road in said county is appended hereto as “Attachment 1,” a printed copy of representative photos of the road is appended hereto as “Attachment 2,” a printed copy of a description of the beginning and ending points of the entire road together with a list of Townships, Ranges and Sections that may be traversed by the road in said county is appended hereto as “Attachment 3,” and a printed copy of the Road Centerline Description Cover Page(s) is appended hereto as “Attachment 4.” The Appendices listed in “Attachment 4” that contain the actual road centerline descriptions are incorporated herein by reference. Affidavits provided by individuals familiar with the road are appended hereto as “Attachment 5.”

A printed copy of this Acknowledgment and Notice of Acknowledgment, together with its Attachments and Appendices, may be viewed and/or obtained at the office of the Utah State Archives.

An electronic copy of this Acknowledgment and Notice of Acknowledgment, together with its Attachments and Appendices, may be viewed and/or downloaded as read-only PDF (Portable Document Format) files via the

Internet at <http://recorded2477roads.utah.gov>.

The owner of the servient estate in the land underlying the road-segments subject to this Acknowledgment and Notice is believed to be the United States of America through one or more of its agencies. Any of such agencies or any other person with a servient ownership claim or a competing dominant estate right-of-way ownership claim, may file a petition in the State District Court for Salt Lake County for a decision regarding the correctness of this Acknowledgment. A claimant shall file a petition within sixty (60) days after receipt of this Notice.

**In Witness Whereof**, I, John Harja, the official designee of the Governor of the State of Utah, in conformity to the laws of the State (Utah Code Sections 72-5-308 through 310 inclusive), have caused this Acknowledgment and Notice of Acknowledgment to be made.

Signed by my hand in Salt Lake City, Utah, the 12<sup>th</sup> day of June, 2008.

By the Governor's Designee

  
\_\_\_\_\_  
John Harja

**CERTIFICATION**

State of Utah                    )  
  : ss  
County of Salt Lake         )

I hereby certify that the signer of the foregoing document, John Harja, is personally known by me, has made a voluntary signature and taken an oath stating that he is the official designee of the Governor of the State of Utah and is authorized to sign this document on the Governor's behalf pursuant to Utah Code Section 72-5-309. He further vouched that, based upon information and belief, the facts alleged therein are true.

Dated this 12<sup>th</sup> day of June, 2008.

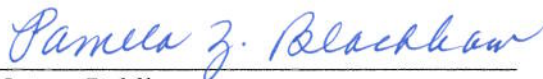

  
\_\_\_\_\_  
Notary Public

**ENTRY NO. 00139799**

06/18/2008 02:09:21 PM B: 0351 P: 0198  
Easements and Right of Ways PAGE 2 / 13  
VERJEAN CARUSO, KANE COUNTY RECORDER  
FEE \$ 0.00 BY GOVERNOR OF UTAH



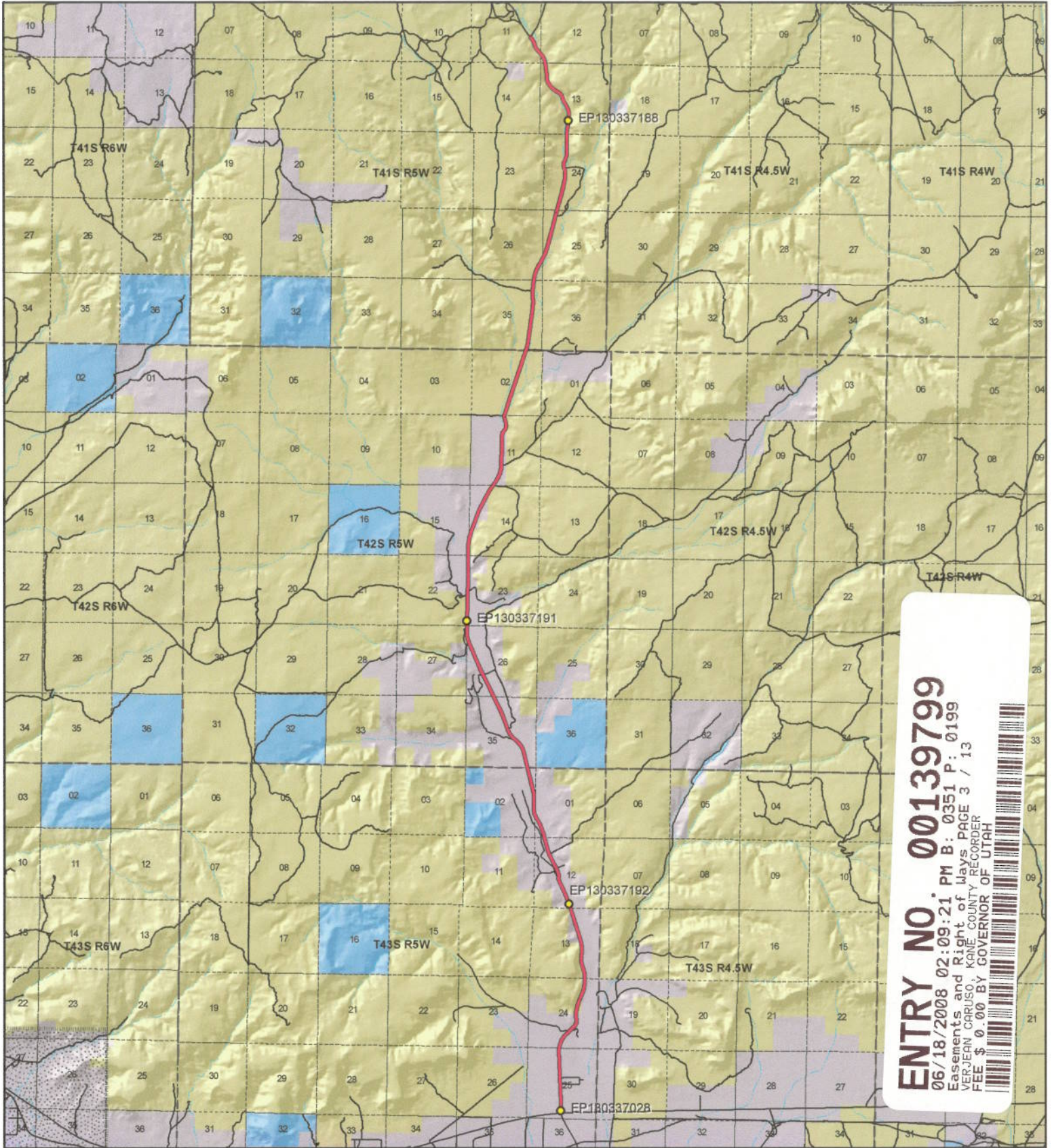

**ENTRY NO. 00139799**  
 06/18/2008 02:09:21 PM B: 0351 P: 0199  
 Easements and Right of Ways PAGE 3 / 13  
 VERJUAN CARISO, KANE COUNTY RECORDER  
 FEE \$ 0.00 BY GOVERNOR OF UTAH

1:117,423  
 1 inch equals 1.9 miles



**Johnson Canyon Road - Kane County**  
**SGID RD\_ID RD130337**

Land Ownership Categories		Transportation Network
● BLM	◆ Wilderness	— Johnson Canyon Road
● Private	◆ UDWR Wildlife Reserve	— Title V: Issued Or Under Consideration By BLM Or County
● SITLA, State Trust Land	◆ DOD, Military	— Other Roads
● USFS, National Forest	◆ State Sovereign Land	● Photo Event Point
● State Parks and Recreation	◆ National Recreation Area	□ Section = 1 Mile
● Tribal, Indian Reservation	◆ USFWS, Natl. Wildlife Refuge	
● NPS, National Park		

Map prepared by the State of Utah  
 Automated Geographic Reference Center  
 Room 5130 State Office Building  
 Salt Lake City, Utah 84114  
 Jun 10, 2008



EP130337028

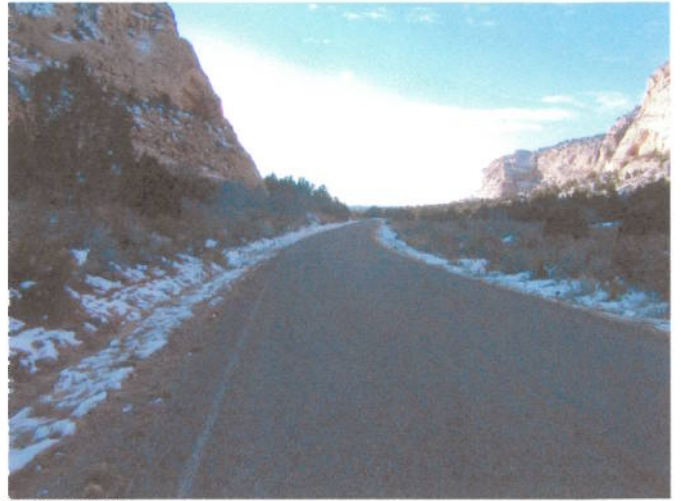

EP130337188



EP130337191



EP130337192

**ENTRY NO. 00139799**

06/18/2008 02:09:21 PM B: 0351 P: 0200

Easements and Right of Ways PAGE 4 / 13

VERJEAN CARUSO, KANE COUNTY RECORDER

FEE \$ 0.00 BY GOVERNOR OF UTAH



EP000000000

EP000000000

**Johnson Canyon Road - Kane County  
SGID RD\_ID RD130337**

Map prepared by the State of Utah  
Automated Geographic Reference Center  
Room 5130 State Office Building  
Salt Lake City, Utah 84114  
June 10, 2008



## Attachment 3

### Beginning & Ending Points and Township, Range, and Section References For:

**Popular Name:** Johnson Canyon Road

**County:** Kane

**County Road Number:** K3000

**State Geographic Information Database (SGID) Road Identification Number:** RD130337.

**Total Road Length:** 16.23 miles more or less.

**Beginning at a point** on the road centerline located at 37 degrees 02 minutes 14.06 seconds North Latitude and -112 degrees 22 minutes 01.58 seconds West Longitude, which can be converted to mapping accuracy State Plane Utah South Zone NAD 83 feet coordinates of X = 1,387,312.2 feet and Y = 9,978,606.1 feet based on the US Survey Foot conversion.

**Ending at a point** on the road centerline located at 37 degrees 15 minutes 33.14 seconds North Latitude and -112 degrees 22 minutes 44.86 seconds West Longitude, which can be converted to mapping accuracy State Plane Utah South Zone NAD 83 feet coordinates of X = 1,384,562.7 feet and Y = 10,059,457.0 feet based on the US Survey Foot conversion.

This road may traverse:

Township 41 South Range 5 West, Section(s) 11,12,13,24,25,26,35, Salt Lake Base & Meridian  
Township 42 South Range 5 West, Section(s) 2,11,14,15,22,26,27,35, Salt Lake Base & Meridian  
Township 43 South Range 5 West, Section(s) 1,2,12,13,24,25, Salt Lake Base & Meridian  
See Attachment 1 above for a cartographic depiction of the course of this road.

**ENTRY NO. 00139799**

06/18/2008 02:09:21 PM B: 0351 P: 0201  
Easements and Right of Ways PAGE 5 / 13  
VERJEAN CARUSO, KANE COUNTY RECORDER  
FEE \$ 0.00 BY GOVERNOR OF UTAH



**Attachment 4**  
**Road Centerline Description Cover Page(s)**

**Popular Name: Johnson Canyon Road**

**County: Kane**

**County Road Number: K3000**

**State Geographic Information Database (SGID) Road Identification Number: RD130337.**

**Total Road Length: 16.23 miles more or less.**

**Centerline Descriptions Of Road-Segments That Cross Over Federally Owned Land, Derived From Global Positioning System Data And Cross-checked against USGS Digital Orthophoto Quadrangles Compiled By The Utah Automated Geographic Reference Center And Entered Into The State Geographic Information Database (SGID).**

<b>Road-Segments Listed by SGID Road Identification Number (RD_ID)</b>	<b>Road-Segment Numbers</b>	<b>Believed Ownership Of Servient Estate</b>	<b>Approximate Segment Length</b>	<b>See Attached Appendix</b>
RD130337	001	PVT	1.51 Miles	(not shown)
RD130337	002	BLM	0.26 Miles	A
RD130337	003	PVT	0.45 Miles	(not shown)
RD130337	004	BLM	0.31 Miles	B
RD130337	005	PVT	4.72 Miles	(not shown)
RD130337	006	BLM	0.58 Miles	C
RD130337	007	PVT	0.8 Miles	(not shown)
RD130337	008	BLM	0.02 Miles	D
RD130337	009	PVT	0.67 Miles	(not shown)
RD130337	010	BLM	0.15 Miles	E
RD130337	011	PVT	0.89 Miles	(not shown)
RD130337	012	BLM	0.01 Miles	F
RD130337	013	PVT	0.14 Miles	(not shown)
RD130337	014	BLM	5.71 Miles	G
		<b>Total Road Length</b>	<b>16.23</b>	

\* Indicates that a Title V permit will be requested, is in process, or has been issued.

† Indicates that road-segments crossing Forest Service land are under consideration by the state and county as of the date of this Acknowledgment and Notice of Acknowledgment.

**ENTRY NO. 00139799**

06/18/2008 02:09:21 PM B: 0351 P: 0202

Easements and Right of Ways PAGE 6 / 13

VERJEAN CARUSO, KANE COUNTY RECORDER

FEE \$ 0.00 BY GOVERNOR OF UTAH



**Attachment 5**

**ENTRY NO. 00139799**  
06/18/2008 02:09:21 PM B: 0351 P: 0203  
Easements and Right of Ways PAGE 7 / 13  
VERJEAN CARUSO, KANE COUNTY RECORDER  
FEE \$ 0.00 BY GOVERNOR OF UTAH



**AFFIDAVIT OF NORMAN CARROLL**

**JOHNSON CANYON ROAD**

**COUNTY ROAD NUMBER K3000**

**KANE COUNTY, UTAH**

State of Utah                    )  
  :SS  
County of Kane                 )

NORMAN CARROLL, being first duly sworn, deposes and states as follows:

1. I am an adult competent to testify about the matters set forth below based upon my personal knowledge. I currently reside in Orderville, Kane County. I was born in Kane County and have lived here my entire life, 77 years.

2. I have traveled and am familiar with a road in Kane County known as Johnson Canyon Road. I am also familiar with the land the road traverses. When I first used and observed the road in the late 1940s, it followed the same route as in 2006 when I last observed it. Attached is a Kane County map showing Johnson Canyon Road. To the best of my knowledge and based upon my use of and familiarity with this road and the land it traverses, the location and route of the road are correctly illustrated on the attached map. The County also identifies this road according to the road number listed above.

3. I have observed that the road has been open to the public for all to use, to come and go as they pleased, since at least as early as the late 1940s and continuing through 1976 to 2006. Throughout this time period I have observed travel on the road by various means, including, automobiles, pickup trucks, ATVs and jeeps Semi trucks and

**ENTRY NO. 00139799**

06/18/2008 02:09:21 PM B: 0351 P: 0204  
Easements and Right of Ways PAGE 8 / 13  
VERJEAN CARUSO, KANE COUNTY RECORDER  
FEE \$ 0.00 BY GOVERNOR OF UTAH





trailers. Throughout this time period, the road has been used at least daily, for more than ten continuous years prior to 1976, and was used daily in 2006.

4. Throughout the time period from the late 1940s to 2006, I have used the road myself for travel in and through the area, livestock operations, hunting, sight seeing, and recreation.

5. Throughout the time period described in the previous paragraph, I have observed vehicles using the road at various times for the uses described in the previous paragraph, plus, farming and access to private property.

6. It is also the reputation in the community that this road has been open to the public for all to use, to come and go as they pleased, since at least the late 1800's or early 1900's and continuing through 1976 to the present, for the uses described in the previous paragraphs. The pioneers used this road in the early settling of the area.

7. Prior to 1976, I observed graders and heavy equipment performing construction and maintenance activities on the road. The road has been paved for many years.

Dated this 15 day of May, 2007.

Norman Carroll  
NORMAN CARROLL

SUBSCRIBED AND SWORN to before me this 15th day of May, 2007.

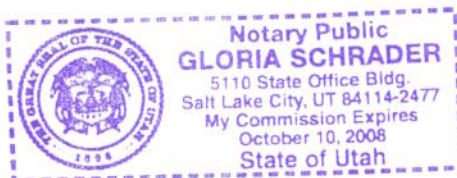

Gloria Schrader  
NOTARY PUBLIC

**ENTRY NO. 00139799**  
06/18/2008 02:09:21 PM B: 0351 P: 0205  
Easements and Right of Ways PAGE 9 / 13  
VERJEAN CARUSO, KANE COUNTY RECORDER  
FEE \$ 0.00 BY GOVERNOR OF UTAH





**ENTRY NO. 00139799**  
 06/18/2008 02:09:21 PM B: 0351 P: 0206  
 Easements and Right of Ways PAGE 10 / 13  
 VERJEAN CARUSO, KANE COUNTY RECORDER  
 FEE \$ 0.00 BY GOVERNOR OF UTAH

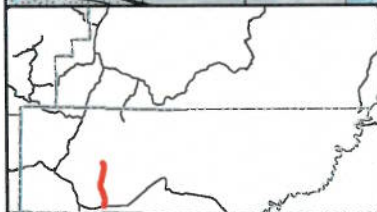

**Johnson Canyon  
 County Unique - K3000**

**Land Ownership Categories**

- BLM
- Private
- SITLA, State Trust Land
- USFS, National Forest
- Wildlife Reserve
- National Park/Monument (NPS)
- National Rec. Area
- Wilderness
- State Park

**Transportation Network**

- Johnson Canyon
- State / U.S. Highway
- Local Roads

**Misc**

- City / Town
- Municipalities
- Section = 1 Mile
- Monument Boundary



1:115,379  
 1 inch equals 1.8 miles



Map prepared by the State of Utah  
 AGRC  
 Room 5130 State Office Building  
 Salt Lake City, Utah 84114  
 May 07, 2007



**AFFIDAVIT OF KURT BRINKERHOFF**

**JOHNSON CANYON ROAD**

**COUNTY ROAD NUMBER K3000**

**KANE COUNTY, UTAH**

State of Utah                    )  
  : ss.  
County of Kane                 )

KURT BRINKERHOFF, being first duly sworn, deposes and states as follows:

1. I am an adult competent to testify about the matters set forth below based upon my personal knowledge. I have lived in Kane County for 68 years. I was born July 6, 1939.

2. I have traveled and am familiar with a road in Kane County known as the Johnson Canyon Road. I am also familiar with the land the road traverses. When I first used and observed the road in 1945, it followed the same route as in 2007 when I last observed it. Attached is a Kane County map showing Johnson Canyon Road. To the best of my knowledge and based upon my use of and familiarity with this road and the land it traverses, the location and route of the road are correctly illustrated on the attached map. The County also identifies this road according to the road number listed above.

3. I have observed that the road has been open to the public for all to use, to come and go as they pleased, since at least as early 1945 and continuing through 1976 to 2007. Throughout this time period I have observed travel on the road by various means, including cars, motor homes, buses, maintenance vehicles, trucks, jeeps and ATV's. Throughout this time period, the road has been used weekly, weather permitting, for more than ten continuous years prior to 1976, and continuing through 2007.

**ENTRY NO. 00139799**

06/18/2008 02:09:21 PM B: 0351 P: 0207

Easements and Right of Ways PAGE 11 / 13

VERJEAN CARUSO, KANE COUNTY RECORDER

FEE \$ 0.00 BY GOVERNOR OF UTAH



4. Throughout the time period from 1945 to 2007, I have used the road myself for recreation, hunting and traveling in and through the area.

5. Throughout the time period described in the previous paragraph, I observed vehicles using the road at various times for the uses described in the previous paragraph, plus ranching, farming, livestock operations, camping, wood gathering and government access.

6. It is also the reputation in the community that this road has been open to the public for all to use, to come and go as they pleased, since at least as early as the early 1900s and continuing through 1976 to the present, for the uses described in the previous paragraphs.

7. Prior to 1976, I observed graders performing maintenance and construction activities on the road. The road is now paved.

Dated this 15 day of May, 2007.

  
KURT BRINKERHOFF

SUBSCRIBED AND SWORN to before me this 15<sup>th</sup> day of May, 2007.

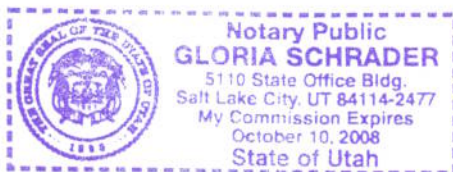

  
NOTARY PUBLIC

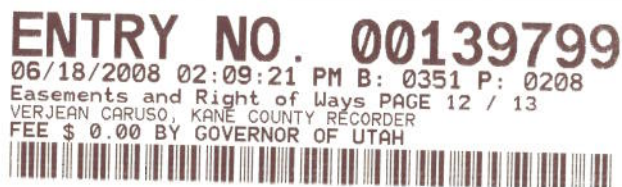

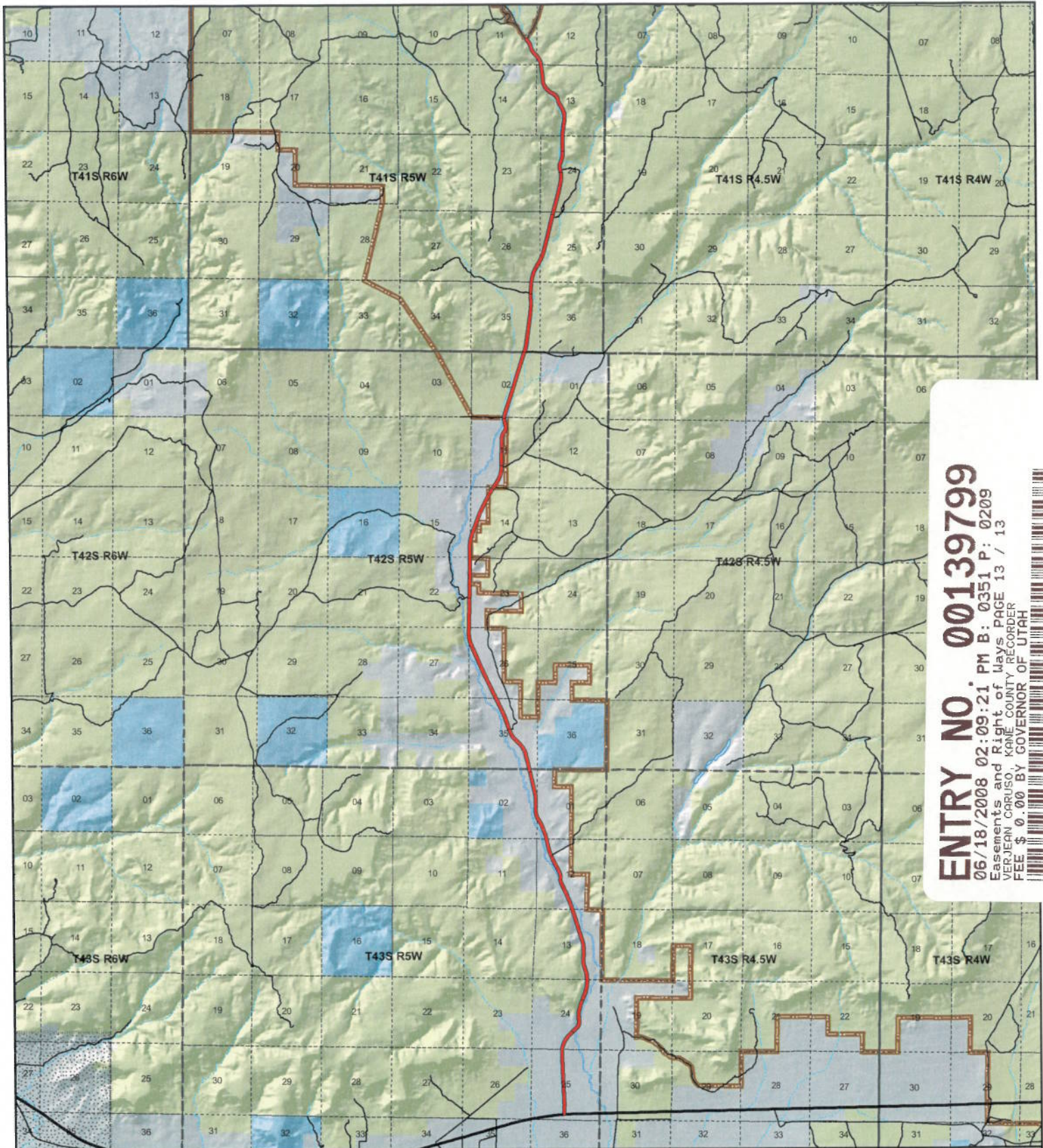

**ENTRY NO. 00139799**  
 06/18/2008 02:09:21 PM B: 0351 P: 0209  
 Easements and Right of Ways PAGE 13 / 13  
 VERJEAN CARUSO, KANE COUNTY RECORDER  
 FEE \$ 0.00 BY GOVERNOR OF UTAH

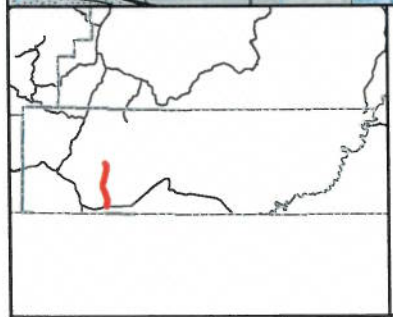

**Johnson Canyon  
 County Unique - K3000**

- Land Ownership Categories**
- BLM
  - Private
  - SITLA, State Trust Land
  - USFS, National Forest
  - Wildlife Reserve
  - National Park/Monument (NPS)
  - National Rec. Area
  - Wilderness
  - State Park

- Transportation Network**
- Johnson Canyon
  - State / U.S. Highway
  - Local Roads
- Misc**
- City / Town
  - Municipalities
  - Section = 1 Mile
  - Monument Boundary



1:115,379  
 1 inch equals 1.8 miles

## Appendix A to Attachment 4

**Popular Name: Johnson Canyon Road**

**County: Kane**

**County Road Number: K3000**

**State Geographic Information Database (SGID) Road Identification Number: RD130337.**

**Road-Segment Number: 002**

**Road-Segment Length: 0.26 miles more or less.**

**Believed owner of the land underlying this road-segment is: Bureau of Land Management.**

*The following description is based upon the geographic coordinate system using the NAD83 Datum. The source is GPS mapping grade data as indicated in the metadata and/or the transportation data model of the State of Utah Geographic Information Database (SGID).*

The road-segment itself is the monument that is identified by its physical presence on the land. The location of said physical presence is closely approximated by mapping grade Global Positioning System (GPS) data. Said data are checked against the corresponding gray-scale 1-meter Digital Orthophoto Quadrangles published by the United States Geological Survey (USGS) to verify a reasonable degree of accuracy. In circumstances where accurate satellite signal acquisition is not possible, such as deep, narrow canyons or under a canopy of dense foliage, or where very sharp curves in the road make accuracy questionable, such portions of the road were digitized from the corresponding gray-scale 1-meter Digital Orthophoto Quadrangles published by the United States Geological Survey (USGS).

This road-segment may traverse:

Township 43 South Range 5 West, Section(s) 24, Salt Lake Base & Meridian

The following description closely approximates the location of the centerline of the physical monument (Johnson Canyon Road)-- Segment 002 based on mapping grade Global Positioning System (GPS) data as defined above:

**Beginning at a point** on the road center line located at 37 degrees 03 minutes 28.32 seconds North Latitude and -112 degrees 21 minutes 048.8 seconds West Longitude, which can be converted to mapping accuracy State Plane Utah South Zone NAD 83 feet coordinates of X = 1,388,417.2 feet and Y = 9,986,107.7 feet; thence the following courses along the said road center line:

thence North 02 Degrees 36 Minutes 21 Seconds East	5.2 feet
thence North 03 Degrees 38 Minutes 10 Seconds East	43.6 feet
thence North 05 Degrees 19 Minutes 50 Seconds East	42.9 feet
thence North 07 Degrees 14 Minutes 39 Seconds East	43 feet
thence North 09 Degrees 05 Minutes 53 Seconds East	43.2 feet
thence North 10 Degrees 23 Minutes 31 Seconds East	44.2 feet
thence North 11 Degrees 43 Minutes 20 Seconds East	44.5 feet
thence North 12 Degrees 10 Minutes 35 Seconds East	44.5 feet
thence North 12 Degrees 31 Minutes 52 Seconds East	46.3 feet
thence North 13 Degrees 52 Minutes 59 Seconds East	45.7 feet
thence North 14 Degrees 50 Minutes 11 Seconds East	45.9 feet

thence North 14 Degrees 51 Minutes 23 Seconds East 46.7 feet  
 thence North 15 Degrees 02 Minutes 06 Seconds East 47.7 feet  
 thence North 15 Degrees 25 Minutes 31 Seconds East 47.7 feet  
 thence North 15 Degrees 18 Minutes 41 Seconds East 47.7 feet  
 thence North 15 Degrees 16 Minutes 24 Seconds East 47.7 feet  
 thence North 14 Degrees 56 Minutes 18 Seconds East 48.5 feet  
 thence North 15 Degrees 32 Minutes 20 Seconds East 47.8 feet  
 thence North 16 Degrees 39 Minutes 16 Seconds East 47.2 feet  
 thence North 17 Degrees 45 Minutes 33 Seconds East 46.6 feet  
 thence North 19 Degrees 11 Minutes 57 Seconds East 46.1 feet  
 thence North 21 Degrees 00 Minutes 11 Seconds East 44.9 feet  
 thence North 23 Degrees 12 Minutes 58 Seconds East 42.9 feet  
 thence North 24 Degrees 16 Minutes 49 Seconds East 39.7 feet  
 thence North 25 Degrees 03 Minutes 39 Seconds East 35.4 feet  
 thence North 24 Degrees 16 Minutes 27 Seconds East 31.6 feet  
 thence North 23 Degrees 54 Minutes 11 Seconds East 27 feet  
 thence North 23 Degrees 36 Minutes 59 Seconds East 21.5 feet  
 thence North 23 Degrees 40 Minutes 10 Seconds East 16.2 feet  
 thence North 23 Degrees 37 Minutes 51 Seconds East 9.9 feet  
 thence North 24 Degrees 13 Minutes 12 Seconds East 4.5 feet  
 thence North 25 Degrees 57 Minutes 57 Seconds East 2.7 feet  
 thence North 21 Degrees 13 Minutes 32 Seconds East 6.2 feet  
 thence North 22 Degrees 33 Minutes 52 Seconds East 11.6 feet  
 thence North 23 Degrees 13 Minutes 49 Seconds East 15.2 feet  
 thence North 21 Degrees 58 Minutes 38 Seconds East 18.6 feet  
 thence North 21 Degrees 44 Minutes 43 Seconds East 22.1 feet  
 thence North 21 Degrees 52 Minutes 24 Seconds East 23.9 feet  
 thence North 21 Degrees 41 Minutes 58 Seconds East 27.4 feet  
 thence North 22 Degrees 20 Minutes 30 Seconds East 29.3 feet  
 thence North 22 Degrees 28 Minutes 47 Seconds East 18 feet more or less to **the ending point**

**at:** 37 degrees 03 minutes 041.3 seconds North Latitude and -112 degrees 21 minutes 44.21 seconds West Longitude, which can be converted to mapping accuracy State Plane Utah South Zone NAD 83 feet coordinates of X = 1,388,801.2 feet and Y = 9,987,417.0 feet.

## Appendix B to Attachment 4

**Popular Name: Johnson Canyon Road**

**County: Kane**

**County Road Number: K3000**

**State Geographic Information Database (SGID) Road Identification Number: RD130337.**

**Road-Segment Number: 004**

**Road-Segment Length: 0.31 miles more or less.**

**Believed owner of the land underlying this road-segment is: Bureau of Land Management.**

*The following description is based upon the geographic coordinate system using the NAD83 Datum. The source is GPS mapping grade data as indicated in the metadata and/or the transportation data model of the State of Utah Geographic Information Database (SGID).*

The road-segment itself is the monument that is identified by its physical presence on the land. The location of said physical presence is closely approximated by mapping grade Global Positioning System (GPS) data. Said data are checked against the corresponding gray-scale 1-meter Digital Orthophoto Quadrangles published by the United States Geological Survey (USGS) to verify a reasonable degree of accuracy. In circumstances where accurate satellite signal acquisition is not possible, such as deep, narrow canyons or under a canopy of dense foliage, or where very sharp curves in the road make accuracy questionable, such portions of the road were digitized from the corresponding gray-scale 1-meter Digital Orthophoto Quadrangles published by the United States Geological Survey (USGS).

This road-segment may traverse:

Township 43 South Range 5 West, Section(s) 13, Salt Lake Base & Meridian

The following description closely approximates the location of the centerline of the physical monument (Johnson Canyon Road)-- Segment 004 based on mapping grade Global Positioning System (GPS) data as defined above:

**Beginning at a point** on the road center line located at 37 degrees 04 minutes 04.06 seconds North Latitude and -112 degrees 21 minutes 043.8 seconds West Longitude, which can be converted to mapping accuracy State Plane Utah South Zone NAD 83 feet coordinates of X = 1,388,856.2 feet and Y = 9,989,718.5 feet; thence the following courses along the said road center line:

thence North 17 Degrees 18 Minutes 07 Seconds West 16.3 feet  
thence North 16 Degrees 55 Minutes 30 Seconds West 40.2 feet  
thence North 16 Degrees 06 Minutes 30 Seconds West 41.8 feet  
thence North 15 Degrees 50 Minutes 54 Seconds West 41.7 feet  
thence North 14 Degrees 36 Minutes 33 Seconds West 42.3 feet  
thence North 12 Degrees 49 Minutes 18 Seconds West 42.1 feet  
thence North 10 Degrees 49 Minutes 51 Seconds West 42.5 feet  
thence North 07 Degrees 10 Minutes 41 Seconds West 43.8 feet  
thence North 04 Degrees 15 Minutes 11 Seconds West 42.8 feet  
thence North 01 Degrees 39 Minutes 02 Seconds West 44.3 feet  
thence North 01 Degrees 13 Minutes 12 Seconds East 43.5 feet



thence North 02 Degrees 49 Minutes 36 Seconds East 45.2 feet  
 thence North 03 Degrees 36 Minutes 30 Seconds East 44.4 feet  
 thence North 04 Degrees 21 Minutes 44 Seconds East 46.1 feet  
 thence North 05 Degrees 02 Minutes 56 Seconds East 46.2 feet  
 thence North 05 Degrees 03 Minutes 23 Seconds East 46.1 feet  
 thence North 05 Degrees 04 Minutes 00 Seconds East 45.3 feet  
 thence North 04 Degrees 38 Minutes 48 Seconds East 46.1 feet  
 thence North 04 Degrees 33 Minutes 55 Seconds East 46.1 feet  
 thence North 04 Degrees 34 Minutes 08 Seconds East 46.1 feet  
 thence North 04 Degrees 09 Minutes 20 Seconds East 46.1 feet  
 thence North 03 Degrees 47 Minutes 33 Seconds East 46.1 feet  
 thence North 02 Degrees 52 Minutes 48 Seconds East 46.8 feet  
 thence North 02 Degrees 21 Minutes 55 Seconds East 46 feet  
 thence North 00 Degrees 49 Minutes 57 Seconds East 46.8 feet  
 thence North 00 Degrees 34 Minutes 46 Seconds West 45.9 feet  
 thence North 01 Degrees 16 Minutes 30 Seconds West 45.9 feet  
 thence North 02 Degrees 05 Minutes 35 Seconds West 46 feet  
 thence North 02 Degrees 52 Minutes 10 Seconds West 46 feet  
 thence North 03 Degrees 14 Minutes 56 Seconds West 45.2 feet  
 thence North 03 Degrees 21 Minutes 34 Seconds West 46 feet  
 thence North 03 Degrees 57 Minutes 17 Seconds West 45.2 feet  
 thence North 04 Degrees 56 Minutes 58 Seconds West 45.3 feet  
 thence North 05 Degrees 11 Minutes 31 Seconds West 46.1 feet  
 thence North 05 Degrees 44 Minutes 07 Seconds West 45.3 feet  
 thence North 07 Degrees 15 Minutes 32 Seconds West 45.5 feet  
 thence North 08 Degrees 04 Minutes 43 Seconds West 45.5 feet  
 thence North 09 Degrees 26 Minutes 04 Seconds West 28.9 feet more or less to **the ending**

**point at:** 37 degrees 04 minutes 20.35 seconds North Latitude and -112 degrees 21 minutes 44.93 seconds West Longitude, which can be converted to mapping accuracy State Plane Utah South Zone NAD 83 feet coordinates of X = 1,388,779.4 feet and Y = 9,991,367.0 feet.

## Appendix C to Attachment 4

**Popular Name: Johnson Canyon Road**

**County: Kane**

**County Road Number: K3000**

**State Geographic Information Database (SGID) Road Identification Number: RD130337.**

**Road-Segment Number: 006**

**Road-Segment Length: 0.58 miles more or less.**

**Believed owner of the land underlying this road-segment is: Bureau of Land Management.**

*The following description is based upon the geographic coordinate system using the NAD83 Datum. The source is GPS mapping grade data as indicated in the metadata and/or the transportation data model of the State of Utah Geographic Information Database (SGID).*

The road-segment itself is the monument that is identified by its physical presence on the land. The location of said physical presence is closely approximated by mapping grade Global Positioning System (GPS) data. Said data are checked against the corresponding gray-scale 1-meter Digital Orthophoto Quadrangles published by the United States Geological Survey (USGS) to verify a reasonable degree of accuracy. In circumstances where accurate satellite signal acquisition is not possible, such as deep, narrow canyons or under a canopy of dense foliage, or where very sharp curves in the road make accuracy questionable, such portions of the road were digitized from the corresponding gray-scale 1-meter Digital Orthophoto Quadrangles published by the United States Geological Survey (USGS).

This road-segment may traverse:

Township 42 South Range 5 West, Section(s) 22,26,27, Salt Lake Base & Meridian

The following description closely approximates the location of the centerline of the physical monument (Johnson Canyon Road)-- Segment 006 based on mapping grade Global Positioning System (GPS) data as defined above:

**Beginning at a point** on the road center line located at 37 degrees 08 minutes 07.55 seconds North Latitude and -112 degrees 23 minutes 35.26 seconds West Longitude, which can be converted to mapping accuracy State Plane Utah South Zone NAD 83 feet coordinates of X = 1,380,057.6 feet and Y = 10,014,428.8 feet; thence the following courses along the said road center line:

thence North 09 Degrees 35 Minutes 14 Seconds West 1.8 feet  
thence North 07 Degrees 54 Minutes 50 Seconds West 14.6 feet  
thence North 07 Degrees 53 Minutes 59 Seconds West 21.8 feet  
thence North 06 Degrees 37 Minutes 21 Seconds West 36.3 feet  
thence North 05 Degrees 46 Minutes 01 Seconds West 35.4 feet  
thence North 04 Degrees 52 Minutes 04 Seconds West 36.2 feet  
thence North 04 Degrees 26 Minutes 52 Seconds West 35.3 feet  
thence North 03 Degrees 12 Minutes 20 Seconds West 36.2 feet  
thence North 02 Degrees 13 Minutes 13 Seconds West 36.1 feet  
thence North 01 Degrees 24 Minutes 51 Seconds West 36.9 feet  
thence North 00 Degrees 39 Minutes 30 Seconds West 36.1 feet

thence North 00 Degrees 22 Minutes 59 Seconds East 36.1 feet  
 thence North 01 Degrees 02 Minutes 17 Seconds East 35.3 feet  
 thence North 00 Degrees 41 Minutes 44 Seconds East 36.1 feet  
 thence North 00 Degrees 52 Minutes 42 Seconds East 35.3 feet  
 thence North 00 Degrees 31 Minutes 28 Seconds East 34.5 feet  
 thence North 00 Degrees 54 Minutes 22 Seconds East 34.5 feet  
 thence North 01 Degrees 56 Minutes 39 Seconds East 34.5 feet  
 thence North 02 Degrees 13 Minutes 43 Seconds East 32.1 feet  
 thence North 02 Degrees 11 Minutes 33 Seconds East 28.7 feet  
 thence North 01 Degrees 51 Minutes 28 Seconds East 27.1 feet  
 thence North 02 Degrees 08 Minutes 07 Seconds East 27.1 feet  
 thence North 01 Degrees 39 Minutes 08 Seconds East 27.1 feet  
 thence North 01 Degrees 11 Minutes 12 Seconds East 27.9 feet  
 thence North 00 Degrees 50 Minutes 48 Seconds East 14.8 feet  
 thence North 00 Degrees 55 Minutes 29 Seconds East 13.9 feet  
 thence North 01 Degrees 11 Minutes 19 Seconds East 27.9 feet  
 thence North 01 Degrees 06 Minutes 22 Seconds East 29.5 feet  
 thence North 00 Degrees 30 Minutes 40 Seconds East 30.4 feet  
 thence North 00 Degrees 43 Minutes 52 Seconds East 31.2 feet  
 thence North 00 Degrees 33 Minutes 01 Seconds East 31.2 feet  
 thence North 01 Degrees 10 Minutes 29 Seconds East 32 feet  
 thence North 01 Degrees 21 Minutes 03 Seconds East 32 feet  
 thence North 01 Degrees 08 Minutes 17 Seconds East 32.8 feet  
 thence North 01 Degrees 39 Minutes 04 Seconds East 32.9 feet  
 thence North 01 Degrees 29 Minutes 00 Seconds East 32.8 feet  
 thence North 01 Degrees 24 Minutes 34 Seconds East 32 feet  
 thence North 00 Degrees 35 Minutes 14 Seconds East 32 feet  
 thence North 00 Degrees 51 Minutes 06 Seconds East 31.2 feet  
 thence North 01 Degrees 15 Minutes 14 Seconds East 30.4 feet  
 thence North 01 Degrees 17 Minutes 49 Seconds East 29.5 feet  
 thence North 01 Degrees 44 Minutes 06 Seconds East 28.7 feet  
 thence North 01 Degrees 44 Minutes 06 Seconds East 28.7 feet  
 thence North 01 Degrees 23 Minutes 26 Seconds East 27.9 feet  
 thence North 00 Degrees 45 Minutes 12 Seconds East 28.7 feet  
 thence North 01 Degrees 08 Minutes 46 Seconds East 28.7 feet  
 thence North 00 Degrees 59 Minutes 11 Seconds East 27.9 feet  
 thence North 01 Degrees 20 Minutes 33 Seconds East 28.7 feet  
 thence North 01 Degrees 20 Minutes 33 Seconds East 28.7 feet  
 thence North 00 Degrees 53 Minutes 04 Seconds East 28.7 feet  
 thence North 00 Degrees 54 Minutes 55 Seconds East 29.5 feet  
 thence North 01 Degrees 06 Minutes 22 Seconds East 29.5 feet  
 thence North 00 Degrees 54 Minutes 50 Seconds East 29.6 feet  
 thence North 01 Degrees 15 Minutes 20 Seconds East 30.3 feet  
 thence North 00 Degrees 52 Minutes 57 Seconds East 30.4 feet  
 thence North 01 Degrees 15 Minutes 14 Seconds East 30.4 feet  
 thence North 01 Degrees 15 Minutes 14 Seconds East 30.4 feet  
 thence North 00 Degrees 49 Minutes 14 Seconds East 30.4 feet  
 thence North 01 Degrees 06 Minutes 22 Seconds East 29.5 feet  
 thence North 01 Degrees 04 Minutes 06 Seconds East 30.4 feet

thence North 00 Degrees 52 Minutes 57 Seconds East 30.4 feet  
 thence North 00 Degrees 53 Minutes 02 Seconds East 30.3 feet  
 thence North 00 Degrees 49 Minutes 10 Seconds East 30.4 feet  
 thence North 01 Degrees 26 Minutes 23 Seconds East 30.4 feet  
 thence North 01 Degrees 01 Minutes 57 Seconds East 31.2 feet  
 thence North 01 Degrees 10 Minutes 29 Seconds East 32 feet  
 thence North 01 Degrees 23 Minutes 39 Seconds East 31.2 feet  
 thence North 00 Degrees 51 Minutes 06 Seconds East 31.2 feet  
 thence North 01 Degrees 31 Minutes 37 Seconds East 32 feet  
 thence North 01 Degrees 35 Minutes 08 Seconds East 32 feet  
 thence North 01 Degrees 12 Minutes 48 Seconds East 31.2 feet  
 thence North 01 Degrees 10 Minutes 29 Seconds East 32 feet  
 thence North 01 Degrees 38 Minutes 06 Seconds East 31.2 feet  
 thence North 01 Degrees 49 Minutes 13 Seconds East 32 feet  
 thence North 02 Degrees 14 Minutes 37 Seconds East 30.4 feet  
 thence North 01 Degrees 50 Minutes 38 Seconds East 24.6 feet  
 thence North 01 Degrees 25 Minutes 00 Seconds East 61.6 feet  
 thence North 00 Degrees 02 Minutes 58 Seconds East 16.4 feet  
 thence North 00 Degrees 41 Minutes 17 Seconds East 17.2 feet  
 thence North 00 Degrees 42 Minutes 08 Seconds East 18.9 feet  
 thence North 01 Degrees 00 Minutes 03 Seconds East 18.9 feet  
 thence North 01 Degrees 04 Minutes 50 Seconds East 20.5 feet  
 thence North 01 Degrees 26 Minutes 49 Seconds East 20.5 feet  
 thence North 02 Degrees 00 Minutes 00 Seconds East 20.5 feet  
 thence North 01 Degrees 10 Minutes 12 Seconds East 20.5 feet  
 thence North 00 Degrees 48 Minutes 21 Seconds East 20.5 feet  
 thence North 00 Degrees 35 Minutes 14 Seconds East 21.3 feet  
 thence North 01 Degrees 04 Minutes 50 Seconds East 20.5 feet  
 thence North 00 Degrees 14 Minutes 05 Seconds East 21.3 feet  
 thence North 00 Degrees 32 Minutes 55 Seconds West 22.2 feet  
 thence North 00 Degrees 19 Minutes 22 Seconds East 21.3 feet  
 thence North 00 Degrees 43 Minutes 27 Seconds East 22.2 feet  
 thence North 00 Degrees 48 Minutes 33 Seconds East 22.2 feet  
 thence North 01 Degrees 14 Minutes 00 Seconds East 22.2 feet  
 thence North 01 Degrees 45 Minutes 04 Seconds East 23 feet  
 thence North 02 Degrees 14 Minutes 12 Seconds East 23.8 feet  
 thence North 01 Degrees 02 Minutes 50 Seconds East 23.8 feet  
 thence North 01 Degrees 31 Minutes 22 Seconds East 23.8 feet  
 thence North 01 Degrees 21 Minutes 54 Seconds East 23.8 feet  
 thence North 01 Degrees 55 Minutes 12 Seconds East 24.6 feet  
 thence North 01 Degrees 23 Minutes 10 Seconds East 24.6 feet  
 thence North 01 Degrees 36 Minutes 54 Seconds East 24.6 feet  
 thence North 01 Degrees 19 Minutes 54 Seconds East 25.4 feet  
 thence North 01 Degrees 23 Minutes 09 Seconds East 24.6 feet  
 thence North 01 Degrees 09 Minutes 25 Seconds East 24.6 feet  
 thence North 00 Degrees 39 Minutes 15 Seconds East 23.8 feet  
 thence North 00 Degrees 43 Minutes 59 Seconds East 23.8 feet  
 thence North 00 Degrees 14 Minutes 53 Seconds East 31.2 feet  
 thence North 00 Degrees 16 Minutes 50 Seconds East 9.8 feet

thence North 01 Degrees 34 Minutes 39 Seconds East 5 feet more or less to **the ending point**  
**at:** 37 degrees 08 minutes 37.77 seconds North Latitude and -112 degrees 23 minutes 35.23 seconds West  
Longitude, which can be converted to mapping accuracy State Plane Utah South Zone NAD 83 feet  
coordinates of X = 1,380,089.7 feet and Y = 10,017,485.2 feet.

## Appendix D to Attachment 4

**Popular Name: Johnson Canyon Road**

**County: Kane**

**County Road Number: K3000**

**State Geographic Information Database (SGID) Road Identification Number: RD130337.**

**Road-Segment Number: 008**

**Road-Segment Length: 0.02 miles more or less.**

**Believed owner of the land underlying this road-segment is: Bureau of Land Management.**

*The following description is based upon the geographic coordinate system using the NAD83 Datum. The source is GPS mapping grade data as indicated in the metadata and/or the transportation data model of the State of Utah Geographic Information Database (SGID).*

The road-segment itself is the monument that is identified by its physical presence on the land. The location of said physical presence is closely approximated by mapping grade Global Positioning System (GPS) data. Said data are checked against the corresponding gray-scale 1-meter Digital Orthophoto Quadrangles published by the United States Geological Survey (USGS) to verify a reasonable degree of accuracy. In circumstances where accurate satellite signal acquisition is not possible, such as deep, narrow canyons or under a canopy of dense foliage, or where very sharp curves in the road make accuracy questionable, such portions of the road were digitized from the corresponding gray-scale 1-meter Digital Orthophoto Quadrangles published by the United States Geological Survey (USGS).

This road-segment may traverse:

Township 42 South Range 5 West, Section(s) 14, Salt Lake Base & Meridian

The following description closely approximates the location of the centerline of the physical monument (Johnson Canyon Road)-- Segment 008 based on mapping grade Global Positioning System (GPS) data as defined above:

**Beginning at a point** on the road center line located at 37 degrees 09 minutes 19.35 seconds North Latitude and -112 degrees 23 minutes 34.68 seconds West Longitude, which can be converted to mapping accuracy State Plane Utah South Zone NAD 83 feet coordinates of X = 1,380,173.8 feet and Y = 10,021,690.2 feet; thence the following courses along the said road center line:

thence North 11 Degrees 11 Minutes 52 Seconds East 14.2 feet

thence North 11 Degrees 47 Minutes 49 Seconds East 37.8 feet

thence North 11 Degrees 54 Minutes 17 Seconds East 37.7 feet

thence North 12 Degrees 30 Minutes 35 Seconds East 3 feet more or less to **the ending point**

**at:** 37 degrees 09 minutes 20.25 seconds North Latitude and -112 degrees 23 minutes 34.46 seconds West Longitude, which can be converted to mapping accuracy State Plane Utah South Zone NAD 83 feet coordinates of X = 1,380,192.7 feet and Y = 10,021,780.9 feet.

## Appendix E to Attachment 4

**Popular Name: Johnson Canyon Road**

**County: Kane**

**County Road Number: K3000**

**State Geographic Information Database (SGID) Road Identification Number: RD130337.**

**Road-Segment Number: 010**

**Road-Segment Length: 0.15 miles more or less.**

**Believed owner of the land underlying this road-segment is: Bureau of Land Management.**

*The following description is based upon the geographic coordinate system using the NAD83 Datum. The source is GPS mapping grade data as indicated in the metadata and/or the transportation data model of the State of Utah Geographic Information Database (SGID).*

The road-segment itself is the monument that is identified by its physical presence on the land. The location of said physical presence is closely approximated by mapping grade Global Positioning System (GPS) data. Said data are checked against the corresponding gray-scale 1-meter Digital Orthophoto Quadrangles published by the United States Geological Survey (USGS) to verify a reasonable degree of accuracy. In circumstances where accurate satellite signal acquisition is not possible, such as deep, narrow canyons or under a canopy of dense foliage, or where very sharp curves in the road make accuracy questionable, such portions of the road were digitized from the corresponding gray-scale 1-meter Digital Orthophoto Quadrangles published by the United States Geological Survey (USGS).

This road-segment may traverse:

Township 42 South Range 5 West, Section(s) 14, Salt Lake Base & Meridian

The following description closely approximates the location of the centerline of the physical monument (Johnson Canyon Road)-- Segment 010 based on mapping grade Global Positioning System (GPS) data as defined above:

**Beginning at a point** on the road center line located at 37 degrees 09 minutes 52.87 seconds North Latitude and -112 degrees 23 minutes 18.36 seconds West Longitude, which can be converted to mapping accuracy State Plane Utah South Zone NAD 83 feet coordinates of X = 1,381,527.7 feet and Y = 10,025,068.5 feet; thence the following courses along the said road center line:

thence North 28 Degrees 03 Minutes 37 Seconds East 7 feet  
thence North 28 Degrees 46 Minutes 46 Seconds East 37.5 feet  
thence North 29 Degrees 44 Minutes 00 Seconds East 37.9 feet  
thence North 30 Degrees 23 Minutes 26 Seconds East 38.2 feet  
thence North 30 Degrees 19 Minutes 20 Seconds East 39 feet  
thence North 30 Degrees 42 Minutes 37 Seconds East 39.2 feet  
thence North 31 Degrees 57 Minutes 26 Seconds East 38.8 feet  
thence North 32 Degrees 12 Minutes 20 Seconds East 39.9 feet  
thence North 33 Degrees 55 Minutes 16 Seconds East 38.7 feet  
thence North 33 Degrees 31 Minutes 02 Seconds East 38.5 feet  
thence North 34 Degrees 15 Minutes 31 Seconds East 36.9 feet

thence North 33 Degrees 22 Minutes 00 Seconds East 36.5 feet  
 thence North 34 Degrees 08 Minutes 39 Seconds East 34.8 feet  
 thence North 33 Degrees 41 Minutes 24 Seconds East 33.6 feet  
 thence North 33 Degrees 55 Minutes 16 Seconds East 32.7 feet  
 thence North 33 Degrees 06 Minutes 21 Seconds East 32.4 feet  
 thence North 33 Degrees 30 Minutes 53 Seconds East 30.6 feet  
 thence North 33 Degrees 52 Minutes 07 Seconds East 29.7 feet  
 thence North 33 Degrees 39 Minutes 00 Seconds East 28.7 feet  
 thence North 34 Degrees 27 Minutes 36 Seconds East 26 feet  
 thence North 33 Degrees 47 Minutes 04 Seconds East 22.8 feet  
 thence North 32 Degrees 43 Minutes 45 Seconds East 19.6 feet  
 thence North 33 Degrees 01 Minutes 49 Seconds East 15.7 feet  
 thence North 32 Degrees 59 Minutes 49 Seconds East 11.8 feet  
 thence North 31 Degrees 05 Minutes 18 Seconds East 7.7 feet  
 thence North 36 Degrees 34 Minutes 31 Seconds East 8.2 feet  
 thence North 32 Degrees 38 Minutes 55 Seconds East 9.8 feet  
 thence North 35 Degrees 55 Minutes 15 Seconds East 13.2 feet  
 thence North 33 Degrees 37 Minutes 43 Seconds East 4.5 feet more or less to **the ending point**

**at:** 37 degrees 09 minutes 59.49 seconds North Latitude and -112 degrees 23 minutes 13.18 seconds West Longitude, which can be converted to mapping accuracy State Plane Utah South Zone NAD 83 feet coordinates of X = 1,381,953.2 feet and Y = 10,025,733.7 feet.



## Appendix F to Attachment 4

**Popular Name: Johnson Canyon Road**

**County: Kane**

**County Road Number: K3000**

**State Geographic Information Database (SGID) Road Identification Number: RD130337.**

**Road-Segment Number: 012**

**Road-Segment Length: 0.01 miles more or less.**

**Believed owner of the land underlying this road-segment is: Bureau of Land Management.**

*The following description is based upon the geographic coordinate system using the NAD83 Datum. The source is GPS mapping grade data as indicated in the metadata and/or the transportation data model of the State of Utah Geographic Information Database (SGID).*

The road-segment itself is the monument that is identified by its physical presence on the land. The location of said physical presence is closely approximated by mapping grade Global Positioning System (GPS) data. Said data are checked against the corresponding gray-scale 1-meter Digital Orthophoto Quadrangles published by the United States Geological Survey (USGS) to verify a reasonable degree of accuracy. In circumstances where accurate satellite signal acquisition is not possible, such as deep, narrow canyons or under a canopy of dense foliage, or where very sharp curves in the road make accuracy questionable, such portions of the road were digitized from the corresponding gray-scale 1-meter Digital Orthophoto Quadrangles published by the United States Geological Survey (USGS).

This road-segment may traverse:

Township 42 South Range 5 West, Section(s) 11, Salt Lake Base & Meridian

The following description closely approximates the location of the centerline of the physical monument (Johnson Canyon Road)-- Segment 012 based on mapping grade Global Positioning System (GPS) data as defined above:

**Beginning at a point** on the road center line located at 37 degrees 10 minutes 43.71 seconds North Latitude and -112 degrees 23 minutes 01.94 seconds West Longitude, which can be converted to mapping accuracy State Plane Utah South Zone NAD 83 feet coordinates of X = 1,382,905.4 feet and Y = 10,030,197.4 feet; thence the following courses along the said road center line:

thence North 04 Degrees 05 Minutes 50 Seconds East 21.9 feet

thence North 00 Degrees 46 Minutes 01 Seconds East 33.6 feet

thence North 03 Degrees 17 Minutes 32 Seconds West 19.5 feet more or less to **the ending**

**point at:** 37 degrees 10 minutes 44.45 seconds North Latitude and -112 degrees 23 minutes 01.93 seconds West Longitude, which can be converted to mapping accuracy State Plane Utah South Zone NAD 83 feet coordinates of X = 1,382,906.3 feet and Y = 10,030,272.2 feet.

## Appendix G to Attachment 4

**Popular Name: Johnson Canyon Road**

**County: Kane**

**County Road Number: K3000**

**State Geographic Information Database (SGID) Road Identification Number: RD130337.**

**Road-Segment Number: 014**

**Road-Segment Length: 5.71 miles more or less.**

**Believed owner of the land underlying this road-segment is: Bureau of Land Management.**

*The following description is based upon the geographic coordinate system using the NAD83 Datum. The source is GPS mapping grade data as indicated in the metadata and/or the transportation data model of the State of Utah Geographic Information Database (SGID).*

The road-segment itself is the monument that is identified by its physical presence on the land. The location of said physical presence is closely approximated by mapping grade Global Positioning System (GPS) data. Said data are checked against the corresponding gray-scale 1-meter Digital Orthophoto Quadrangles published by the United States Geological Survey (USGS) to verify a reasonable degree of accuracy. In circumstances where accurate satellite signal acquisition is not possible, such as deep, narrow canyons or under a canopy of dense foliage, or where very sharp curves in the road make accuracy questionable, such portions of the road were digitized from the corresponding gray-scale 1-meter Digital Orthophoto Quadrangles published by the United States Geological Survey (USGS).

This road-segment may traverse:

Township 41 South Range 5 West, Section(s) 11,12,13,24,25,26,35, Salt Lake Base & Meridian

Township 42 South Range 5 West, Section(s) 2, Salt Lake Base & Meridian

The following description closely approximates the location of the centerline of the physical monument (Johnson Canyon Road)-- Segment 014 based on mapping grade Global Positioning System (GPS) data as defined above:

**Beginning at a point** on the road center line located at 37 degrees 10 minutes 051.5 seconds North Latitude and -112 degrees 23 minutes 3.7 seconds West Longitude, which can be converted to mapping accuracy State Plane Utah South Zone NAD 83 feet coordinates of X = 1,382,770.0 feet and Y = 10,030,986.7 feet; thence the following courses along the said road center line:

thence North 03 Degrees 28 Minutes 38 Seconds East 3 feet  
thence North 05 Degrees 17 Minutes 22 Seconds East 22.3 feet  
thence North 07 Degrees 33 Minutes 30 Seconds East 24 feet  
thence North 09 Degrees 35 Minutes 59 Seconds East 25 feet  
thence North 11 Degrees 09 Minutes 59 Seconds East 26.8 feet  
thence North 13 Degrees 36 Minutes 23 Seconds East 27 feet  
thence North 15 Degrees 20 Minutes 50 Seconds East 28.1 feet  
thence North 17 Degrees 00 Minutes 27 Seconds East 28.4 feet  
thence North 17 Degrees 12 Minutes 17 Seconds East 29.2 feet  
thence North 17 Degrees 30 Minutes 32 Seconds East 30.2 feet

thence North 18 Degrees 48 Minutes 19 Seconds East	29.5 feet
thence North 18 Degrees 17 Minutes 33 Seconds East	31.2 feet
thence North 18 Degrees 37 Minutes 47 Seconds East	30.4 feet
thence North 17 Degrees 30 Minutes 21 Seconds East	31.9 feet
thence North 17 Degrees 59 Minutes 29 Seconds East	32 feet
thence North 18 Degrees 15 Minutes 05 Seconds East	32 feet
thence North 17 Degrees 33 Minutes 32 Seconds East	32.8 feet
thence North 18 Degrees 24 Minutes 38 Seconds East	32.9 feet
thence North 17 Degrees 37 Minutes 36 Seconds East	33.6 feet
thence North 17 Degrees 33 Minutes 13 Seconds East	34.5 feet
thence North 18 Degrees 08 Minutes 24 Seconds East	33.7 feet
thence North 17 Degrees 47 Minutes 14 Seconds East	35.4 feet
thence North 18 Degrees 30 Minutes 02 Seconds East	34.6 feet
thence North 18 Degrees 26 Minutes 03 Seconds East	36.4 feet
thence North 18 Degrees 33 Minutes 29 Seconds East	35.5 feet
thence North 18 Degrees 32 Minutes 04 Seconds East	34.7 feet
thence North 17 Degrees 50 Minutes 31 Seconds East	31.9 feet
thence North 17 Degrees 24 Minutes 24 Seconds East	28.4 feet
thence North 17 Degrees 34 Minutes 11 Seconds East	25 feet
thence North 18 Degrees 05 Minutes 13 Seconds East	22.5 feet
thence North 18 Degrees 14 Minutes 44 Seconds East	22.5 feet
thence North 17 Degrees 39 Minutes 52 Seconds East	25 feet
thence North 17 Degrees 56 Minutes 00 Seconds East	25.9 feet
thence North 17 Degrees 47 Minutes 03 Seconds East	26.8 feet
thence North 17 Degrees 14 Minutes 48 Seconds East	29.3 feet
thence North 17 Degrees 31 Minutes 41 Seconds East	30.1 feet
thence North 17 Degrees 20 Minutes 14 Seconds East	31.9 feet
thence North 17 Degrees 43 Minutes 22 Seconds East	32.8 feet
thence North 18 Degrees 25 Minutes 44 Seconds East	32.9 feet
thence North 17 Degrees 42 Minutes 33 Seconds East	34.5 feet
thence North 18 Degrees 17 Minutes 54 Seconds East	33.8 feet
thence North 18 Degrees 01 Minutes 10 Seconds East	34.6 feet
thence North 18 Degrees 06 Minutes 23 Seconds East	35.4 feet
thence North 18 Degrees 50 Minutes 30 Seconds East	34.7 feet
thence North 18 Degrees 50 Minutes 30 Seconds East	34.7 feet
thence North 18 Degrees 33 Minutes 29 Seconds East	35.5 feet
thence North 17 Degrees 29 Minutes 57 Seconds East	36.2 feet
thence North 17 Degrees 47 Minutes 14 Seconds East	35.4 feet
thence North 17 Degrees 48 Minutes 41 Seconds East	36.2 feet
thence North 17 Degrees 27 Minutes 54 Seconds East	37 feet
thence North 18 Degrees 07 Minutes 25 Seconds East	36.4 feet
thence North 17 Degrees 53 Minutes 01 Seconds East	37.1 feet
thence North 17 Degrees 35 Minutes 40 Seconds East	37.1 feet
thence North 17 Degrees 40 Minutes 50 Seconds East	36.3 feet
thence North 17 Degrees 29 Minutes 57 Seconds East	36.2 feet
thence North 18 Degrees 00 Minutes 20 Seconds East	35.4 feet
thence North 17 Degrees 27 Minutes 55 Seconds East	36.1 feet
thence North 18 Degrees 24 Minutes 28 Seconds East	35.5 feet
thence North 18 Degrees 10 Minutes 21 Seconds East	36.4 feet

thence North 18 Degrees 13 Minutes 25 Seconds East 35.4 feet  
 thence North 17 Degrees 58 Minutes 34 Seconds East 36.3 feet  
 thence North 17 Degrees 26 Minutes 58 Seconds East 37 feet  
 thence North 18 Degrees 17 Minutes 13 Seconds East 36.4 feet  
 thence North 17 Degrees 44 Minutes 21 Seconds East 37.1 feet  
 thence North 17 Degrees 44 Minutes 21 Seconds East 37.1 feet  
 thence North 17 Degrees 38 Minutes 18 Seconds East 37.9 feet  
 thence North 18 Degrees 10 Minutes 18 Seconds East 37.2 feet  
 thence North 18 Degrees 21 Minutes 48 Seconds East 37.2 feet  
 thence North 18 Degrees 10 Minutes 18 Seconds East 37.2 feet  
 thence North 18 Degrees 31 Minutes 23 Seconds East 37.2 feet  
 thence North 18 Degrees 17 Minutes 58 Seconds East 37.3 feet  
 thence North 18 Degrees 31 Minutes 23 Seconds East 37.2 feet  
 thence North 18 Degrees 38 Minutes 01 Seconds East 37.3 feet  
 thence North 18 Degrees 36 Minutes 08 Seconds East 37.3 feet  
 thence North 18 Degrees 04 Minutes 33 Seconds East 37.2 feet  
 thence North 17 Degrees 21 Minutes 18 Seconds East 37.9 feet  
 thence North 17 Degrees 53 Minutes 01 Seconds East 37.1 feet  
 thence North 17 Degrees 53 Minutes 01 Seconds East 37.1 feet  
 thence North 17 Degrees 53 Minutes 01 Seconds East 37.1 feet  
 thence North 18 Degrees 17 Minutes 13 Seconds East 36.4 feet  
 thence North 17 Degrees 53 Minutes 01 Seconds East 37.1 feet  
 thence North 17 Degrees 26 Minutes 03 Seconds East 37.1 feet  
 thence North 18 Degrees 00 Minutes 31 Seconds East 36.3 feet  
 thence North 18 Degrees 34 Minutes 50 Seconds East 36.4 feet  
 thence North 18 Degrees 22 Minutes 46 Seconds East 37.2 feet  
 thence North 18 Degrees 33 Minutes 50 Seconds East 36.4 feet  
 thence North 18 Degrees 34 Minutes 50 Seconds East 36.4 feet  
 thence North 17 Degrees 59 Minutes 32 Seconds East 36.3 feet  
 thence North 18 Degrees 06 Minutes 22 Seconds East 35.4 feet  
 thence North 17 Degrees 45 Minutes 11 Seconds East 35.4 feet  
 thence North 18 Degrees 22 Minutes 48 Seconds East 34.6 feet  
 thence North 17 Degrees 54 Minutes 17 Seconds East 35.4 feet  
 thence North 18 Degrees 22 Minutes 48 Seconds East 34.6 feet  
 thence North 17 Degrees 58 Minutes 51 Seconds East 33.7 feet  
 thence North 17 Degrees 33 Minutes 12 Seconds East 34.5 feet  
 thence North 17 Degrees 49 Minutes 19 Seconds East 33.7 feet  
 thence North 17 Degrees 42 Minutes 32 Seconds East 34.5 feet  
 thence North 17 Degrees 49 Minutes 19 Seconds East 33.7 feet  
 thence North 17 Degrees 55 Minutes 41 Seconds East 33.7 feet  
 thence North 17 Degrees 58 Minutes 51 Seconds East 33.7 feet  
 thence North 17 Degrees 42 Minutes 32 Seconds East 34.5 feet  
 thence North 17 Degrees 49 Minutes 19 Seconds East 33.7 feet  
 thence North 18 Degrees 08 Minutes 23 Seconds East 33.7 feet  
 thence North 18 Degrees 08 Minutes 23 Seconds East 33.7 feet  
 thence North 18 Degrees 27 Minutes 23 Seconds East 33.8 feet  
 thence North 18 Degrees 46 Minutes 19 Seconds East 33.9 feet  
 thence North 18 Degrees 16 Minutes 38 Seconds East 34.6 feet  
 thence North 17 Degrees 51 Minutes 15 Seconds East 35.4 feet

thence North 18 Degrees 22 Minutes 48 Seconds East 34.6 feet  
 thence North 17 Degrees 54 Minutes 17 Seconds East 35.4 feet  
 thence North 18 Degrees 32 Minutes 03 Seconds East 34.7 feet  
 thence North 18 Degrees 24 Minutes 27 Seconds East 35.5 feet  
 thence North 17 Degrees 54 Minutes 17 Seconds East 35.4 feet  
 thence North 17 Degrees 48 Minutes 13 Seconds East 35.4 feet  
 thence North 17 Degrees 45 Minutes 11 Seconds East 35.4 feet  
 thence North 17 Degrees 36 Minutes 05 Seconds East 35.3 feet  
 thence North 17 Degrees 24 Minutes 00 Seconds East 36.2 feet  
 thence North 17 Degrees 29 Minutes 56 Seconds East 36.2 feet  
 thence North 17 Degrees 09 Minutes 32 Seconds East 37 feet  
 thence North 18 Degrees 08 Minutes 23 Seconds East 36.3 feet  
 thence North 17 Degrees 53 Minutes 01 Seconds East 37.1 feet  
 thence North 17 Degrees 38 Minutes 18 Seconds East 37.9 feet  
 thence North 18 Degrees 21 Minutes 48 Seconds East 37.2 feet  
 thence North 17 Degrees 35 Minutes 28 Seconds East 37.9 feet  
 thence North 17 Degrees 38 Minutes 33 Seconds East 37.1 feet  
 thence North 17 Degrees 09 Minutes 32 Seconds East 37 feet  
 thence North 17 Degrees 48 Minutes 41 Seconds East 36.2 feet  
 thence North 17 Degrees 37 Minutes 23 Seconds East 38 feet  
 thence North 18 Degrees 38 Minutes 59 Seconds East 37.3 feet  
 thence North 18 Degrees 56 Minutes 07 Seconds East 37.4 feet  
 thence North 18 Degrees 40 Minutes 09 Seconds East 38.2 feet  
 thence North 19 Degrees 04 Minutes 40 Seconds East 37.4 feet  
 thence North 18 Degrees 38 Minutes 59 Seconds East 37.3 feet  
 thence North 18 Degrees 13 Minutes 10 Seconds East 37.2 feet  
 thence North 17 Degrees 52 Minutes 25 Seconds East 38 feet  
 thence North 18 Degrees 00 Minutes 52 Seconds East 38 feet  
 thence North 17 Degrees 29 Minutes 48 Seconds East 37.9 feet  
 thence North 18 Degrees 18 Minutes 55 Seconds East 37.2 feet  
 thence North 17 Degrees 38 Minutes 17 Seconds East 37.9 feet  
 thence North 18 Degrees 20 Minutes 09 Seconds East 36.4 feet  
 thence North 18 Degrees 03 Minutes 21 Seconds East 35.4 feet  
 thence North 17 Degrees 57 Minutes 18 Seconds East 35.4 feet  
 thence North 17 Degrees 54 Minutes 16 Seconds East 35.4 feet  
 thence North 18 Degrees 13 Minutes 32 Seconds East 34.6 feet  
 thence North 18 Degrees 08 Minutes 23 Seconds East 33.7 feet  
 thence North 17 Degrees 53 Minutes 09 Seconds East 32.8 feet  
 thence North 18 Degrees 00 Minutes 34 Seconds East 32 feet  
 thence North 18 Degrees 08 Minutes 23 Seconds East 31.1 feet  
 thence North 17 Degrees 34 Minutes 05 Seconds East 30.2 feet  
 thence North 18 Degrees 30 Minutes 50 Seconds East 28.6 feet  
 thence North 18 Degrees 46 Minutes 47 Seconds East 26 feet  
 thence North 17 Degrees 38 Minutes 28 Seconds East 25 feet  
 thence North 18 Degrees 38 Minutes 37 Seconds East 3.5 feet  
 thence North 18 Degrees 24 Minutes 08 Seconds East 18.1 feet  
 thence North 17 Degrees 38 Minutes 17 Seconds East 19 feet  
 thence North 18 Degrees 08 Minutes 23 Seconds East 15.6 feet  
 thence North 18 Degrees 02 Minutes 29 Seconds East 12.1 feet

thence North 19 Degrees 30 Minutes 13 Seconds East 7.8 feet  
 thence North 20 Degrees 22 Minutes 06 Seconds East 6.1 feet  
 thence North 19 Degrees 30 Minutes 13 Seconds East 7 feet  
 thence North 18 Degrees 16 Minutes 37 Seconds East 8.7 feet  
 thence North 17 Degrees 26 Minutes 58 Seconds East 13.8 feet  
 thence North 17 Degrees 53 Minutes 09 Seconds East 16.4 feet  
 thence North 17 Degrees 43 Minutes 57 Seconds East 19 feet  
 thence North 17 Degrees 47 Minutes 43 Seconds East 20.7 feet  
 thence North 18 Degrees 19 Minutes 28 Seconds East 22.5 feet  
 thence North 17 Degrees 44 Minutes 45 Seconds East 24.2 feet  
 thence North 17 Degrees 18 Minutes 38 Seconds East 25.8 feet  
 thence North 16 Degrees 39 Minutes 59 Seconds East 27.4 feet  
 thence North 15 Degrees 55 Minutes 29 Seconds East 28.2 feet  
 thence North 14 Degrees 54 Minutes 30 Seconds East 28.9 feet  
 thence North 14 Degrees 24 Minutes 18 Seconds East 28.8 feet  
 thence North 13 Degrees 08 Minutes 18 Seconds East 29.5 feet  
 thence North 11 Degrees 37 Minutes 31 Seconds East 30.2 feet  
 thence North 10 Degrees 50 Minutes 09 Seconds East 30.9 feet  
 thence North 09 Degrees 44 Minutes 00 Seconds East 31.7 feet  
 thence North 09 Degrees 32 Minutes 18 Seconds East 32.5 feet  
 thence North 09 Degrees 42 Minutes 33 Seconds East 32.5 feet  
 thence North 09 Degrees 13 Minutes 49 Seconds East 34.1 feet  
 thence North 08 Degrees 41 Minutes 09 Seconds East 34.1 feet  
 thence North 07 Degrees 50 Minutes 05 Seconds East 34.8 feet  
 thence North 07 Degrees 10 Minutes 37 Seconds East 35.6 feet  
 thence North 07 Degrees 18 Minutes 59 Seconds East 36.4 feet  
 thence North 07 Degrees 26 Minutes 58 Seconds East 37.3 feet  
 thence North 07 Degrees 34 Minutes 35 Seconds East 38.1 feet  
 thence North 08 Degrees 06 Minutes 49 Seconds East 38.1 feet  
 thence North 07 Degrees 50 Minutes 30 Seconds East 39 feet  
 thence North 07 Degrees 53 Minutes 22 Seconds East 39 feet  
 thence North 07 Degrees 50 Minutes 30 Seconds East 39 feet  
 thence North 07 Degrees 43 Minutes 16 Seconds East 39.8 feet  
 thence North 07 Degrees 25 Minutes 18 Seconds East 40.6 feet  
 thence North 07 Degrees 23 Minutes 35 Seconds East 39.7 feet  
 thence North 06 Degrees 57 Minutes 43 Seconds East 40.5 feet  
 thence North 07 Degrees 17 Minutes 02 Seconds East 40.6 feet  
 thence North 07 Degrees 05 Minutes 20 Seconds East 41.4 feet  
 thence North 07 Degrees 40 Minutes 27 Seconds East 41.4 feet  
 thence North 07 Degrees 49 Minutes 42 Seconds East 42.3 feet  
 thence North 08 Degrees 12 Minutes 47 Seconds East 41.5 feet  
 thence North 08 Degrees 07 Minutes 24 Seconds East 41.5 feet  
 thence North 07 Degrees 43 Minutes 09 Seconds East 41.4 feet  
 thence North 07 Degrees 50 Minutes 05 Seconds East 40.6 feet  
 thence North 07 Degrees 26 Minutes 57 Seconds East 41.4 feet  
 thence North 07 Degrees 25 Minutes 18 Seconds East 40.6 feet  
 thence North 07 Degrees 40 Minutes 27 Seconds East 41.4 feet  
 thence North 07 Degrees 50 Minutes 05 Seconds East 40.6 feet  
 thence North 07 Degrees 40 Minutes 27 Seconds East 41.4 feet

thence North 07 Degrees 33 Minutes 34 Seconds East 40.6 feet  
 thence North 07 Degrees 24 Minutes 15 Seconds East 41.4 feet  
 thence North 07 Degrees 29 Minutes 39 Seconds East 41.4 feet  
 thence North 07 Degrees 24 Minutes 15 Seconds East 41.4 feet  
 thence North 07 Degrees 07 Minutes 21 Seconds East 42.2 feet  
 thence North 07 Degrees 24 Minutes 15 Seconds East 41.4 feet  
 thence North 07 Degrees 20 Minutes 36 Seconds East 42.2 feet  
 thence North 07 Degrees 41 Minutes 46 Seconds East 42.3 feet  
 thence North 08 Degrees 02 Minutes 54 Seconds East 42.3 feet  
 thence North 07 Degrees 54 Minutes 59 Seconds East 42.3 feet  
 thence North 08 Degrees 00 Minutes 16 Seconds East 42.3 feet  
 thence North 06 Degrees 54 Minutes 05 Seconds East 42.2 feet  
 thence North 06 Degrees 59 Minutes 24 Seconds East 42.2 feet  
 thence North 07 Degrees 04 Minutes 42 Seconds East 42.2 feet  
 thence North 07 Degrees 15 Minutes 18 Seconds East 42.2 feet  
 thence North 07 Degrees 31 Minutes 11 Seconds East 42.2 feet  
 thence North 08 Degrees 00 Minutes 16 Seconds East 42.3 feet  
 thence North 07 Degrees 35 Minutes 16 Seconds East 43.1 feet  
 thence North 07 Degrees 39 Minutes 08 Seconds East 42.2 feet  
 thence North 07 Degrees 45 Minutes 16 Seconds East 43.1 feet  
 thence North 07 Degrees 39 Minutes 30 Seconds East 42.2 feet  
 thence North 08 Degrees 12 Minutes 04 Seconds East 40.6 feet  
 thence North 07 Degrees 37 Minutes 38 Seconds East 39.8 feet  
 thence North 07 Degrees 36 Minutes 09 Seconds East 38.9 feet  
 thence North 07 Degrees 44 Minutes 57 Seconds East 37.3 feet  
 thence North 07 Degrees 37 Minutes 23 Seconds East 36.4 feet  
 thence North 07 Degrees 38 Minutes 53 Seconds East 35.6 feet  
 thence North 07 Degrees 11 Minutes 31 Seconds East 34.8 feet  
 thence North 06 Degrees 59 Minutes 16 Seconds East 33.9 feet  
 thence North 06 Degrees 09 Minutes 40 Seconds East 33.9 feet  
 thence North 06 Degrees 06 Minutes 05 Seconds East 33 feet  
 thence North 06 Degrees 18 Minutes 31 Seconds East 32.2 feet  
 thence North 06 Degrees 47 Minutes 29 Seconds East 30.6 feet  
 thence North 07 Degrees 14 Minutes 12 Seconds East 29.8 feet  
 thence North 06 Degrees 52 Minutes 11 Seconds East 28.9 feet  
 thence North 06 Degrees 36 Minutes 49 Seconds East 28.1 feet  
 thence North 06 Degrees 08 Minutes 10 Seconds East 27.2 feet  
 thence North 06 Degrees 10 Minutes 57 Seconds East 25.6 feet  
 thence North 05 Degrees 27 Minutes 06 Seconds East 25.6 feet  
 thence North 05 Degrees 18 Minutes 19 Seconds East 25.6 feet  
 thence North 05 Degrees 12 Minutes 08 Seconds East 26.4 feet  
 thence North 05 Degrees 35 Minutes 13 Seconds East 27.2 feet  
 thence North 06 Degrees 24 Minutes 52 Seconds East 28.1 feet  
 thence North 05 Degrees 46 Minutes 17 Seconds East 28.9 feet  
 thence North 05 Degrees 39 Minutes 38 Seconds East 29.7 feet  
 thence North 05 Degrees 19 Minutes 45 Seconds East 30.5 feet  
 thence North 05 Degrees 26 Minutes 45 Seconds East 30.5 feet  
 thence North 05 Degrees 08 Minutes 20 Seconds East 30.5 feet  
 thence North 05 Degrees 10 Minutes 34 Seconds East 31.3 feet

thence North 04 Degrees 56 Minutes 13 Seconds East 31.3 feet  
 thence North 04 Degrees 38 Minutes 01 Seconds East 32.1 feet  
 thence North 04 Degrees 05 Minutes 39 Seconds East 32.2 feet  
 thence North 03 Degrees 15 Minutes 21 Seconds East 32.8 feet  
 thence North 02 Degrees 37 Minutes 27 Seconds East 32.9 feet  
 thence North 01 Degrees 56 Minutes 21 Seconds East 33.7 feet  
 thence North 01 Degrees 29 Minutes 33 Seconds East 33.7 feet  
 thence North 00 Degrees 54 Minutes 17 Seconds East 34.5 feet  
 thence North 00 Degrees 01 Minutes 55 Seconds East 34.5 feet  
 thence North 01 Degrees 00 Minutes 17 Seconds West 34.5 feet  
 thence North 01 Degrees 37 Minutes 39 Seconds West 35.3 feet  
 thence North 01 Degrees 38 Minutes 57 Seconds West 36.1 feet  
 thence North 02 Degrees 10 Minutes 11 Seconds West 36.1 feet  
 thence North 02 Degrees 22 Minutes 57 Seconds West 36.9 feet  
 thence North 02 Degrees 17 Minutes 14 Seconds West 37.8 feet  
 thence North 02 Degrees 20 Minutes 14 Seconds West 37.8 feet  
 thence North 02 Degrees 29 Minutes 11 Seconds West 37.8 feet  
 thence North 02 Degrees 43 Minutes 55 Seconds West 38.6 feet  
 thence North 02 Degrees 50 Minutes 24 Seconds West 37 feet  
 thence North 02 Degrees 56 Minutes 02 Seconds West 37.8 feet  
 thence North 02 Degrees 59 Minutes 33 Seconds West 37 feet  
 thence North 02 Degrees 25 Minutes 47 Seconds West 36.1 feet  
 thence North 02 Degrees 25 Minutes 34 Seconds West 35.3 feet  
 thence North 02 Degrees 02 Minutes 27 Seconds West 34.5 feet  
 thence North 01 Degrees 48 Minutes 10 Seconds West 31.2 feet  
 thence North 01 Degrees 18 Minutes 23 Seconds West 27.9 feet  
 thence North 01 Degrees 15 Minutes 23 Seconds West 25.4 feet  
 thence North 00 Degrees 47 Minutes 11 Seconds West 23 feet  
 thence North 00 Degrees 53 Minutes 35 Seconds West 18.9 feet  
 thence North 00 Degrees 38 Minutes 18 Seconds West 16.4 feet  
 thence North 00 Degrees 41 Minutes 09 Seconds West 38.5 feet  
 thence North 00 Degrees 17 Minutes 43 Seconds West 10.6 feet  
 thence North 00 Degrees 39 Minutes 22 Seconds East 9.9 feet  
 thence North 00 Degrees 17 Minutes 43 Seconds West 9 feet  
 thence North 00 Degrees 17 Minutes 43 Seconds West 7.4 feet  
 thence North 00 Degrees 40 Minutes 51 Seconds East 5.8 feet  
 thence North 00 Degrees 41 Minutes 12 Seconds East 5.7 feet  
 thence North 01 Degrees 05 Minutes 25 Seconds East 4.1 feet  
 thence North 00 Degrees 17 Minutes 43 Seconds West 9.8 feet  
 thence North 00 Degrees 59 Minutes 36 Seconds East 13.1 feet  
 thence North 01 Degrees 11 Minutes 27 Seconds East 16.4 feet  
 thence North 02 Degrees 11 Minutes 54 Seconds East 18.9 feet  
 thence North 03 Degrees 21 Minutes 59 Seconds East 20.6 feet  
 thence North 04 Degrees 06 Minutes 11 Seconds East 21.4 feet  
 thence North 04 Degrees 11 Minutes 59 Seconds East 23.9 feet  
 thence North 04 Degrees 12 Minutes 09 Seconds East 24.7 feet  
 thence North 04 Degrees 08 Minutes 10 Seconds East 26.3 feet  
 thence North 05 Degrees 00 Minutes 44 Seconds East 25.5 feet  
 thence North 05 Degrees 22 Minutes 50 Seconds East 27.2 feet



thence North 05 Degrees 08 Minutes 53 Seconds East 28 feet  
 thence North 04 Degrees 52 Minutes 50 Seconds East 28 feet  
 thence North 05 Degrees 05 Minutes 59 Seconds East 29.7 feet  
 thence North 05 Degrees 41 Minutes 27 Seconds East 30.5 feet  
 thence North 05 Degrees 52 Minutes 28 Seconds East 30.5 feet  
 thence North 05 Degrees 44 Minutes 05 Seconds East 32.2 feet  
 thence North 05 Degrees 44 Minutes 05 Seconds East 32.2 feet  
 thence North 05 Degrees 38 Minutes 31 Seconds East 33 feet  
 thence North 05 Degrees 36 Minutes 31 Seconds East 33.8 feet  
 thence North 05 Degrees 16 Minutes 36 Seconds East 33.8 feet  
 thence North 05 Degrees 28 Minutes 08 Seconds East 34.6 feet  
 thence North 05 Degrees 50 Minutes 49 Seconds East 34.7 feet  
 thence North 05 Degrees 28 Minutes 08 Seconds East 34.6 feet  
 thence North 05 Degrees 20 Minutes 09 Seconds East 35.4 feet  
 thence North 05 Degrees 10 Minutes 39 Seconds East 35.4 feet  
 thence North 05 Degrees 19 Minutes 50 Seconds East 35.5 feet  
 thence North 05 Degrees 15 Minutes 55 Seconds East 36.2 feet  
 thence North 06 Degrees 10 Minutes 45 Seconds East 35.5 feet  
 thence North 06 Degrees 57 Minutes 41 Seconds East 17.7 feet  
 thence North 06 Degrees 59 Minutes 36 Seconds East 17.1 feet  
 thence North 07 Degrees 40 Minutes 26 Seconds East 34.8 feet  
 thence North 08 Degrees 09 Minutes 18 Seconds East 34.8 feet  
 thence North 09 Degrees 04 Minutes 01 Seconds East 34.1 feet  
 thence North 09 Degrees 38 Minutes 38 Seconds East 35 feet  
 thence North 10 Degrees 34 Minutes 24 Seconds East 34.3 feet  
 thence North 11 Degrees 38 Minutes 04 Seconds East 32.7 feet  
 thence North 11 Degrees 59 Minutes 48 Seconds East 31.9 feet  
 thence North 13 Degrees 44 Minutes 26 Seconds East 30.4 feet  
 thence North 14 Degrees 27 Minutes 26 Seconds East 30.5 feet  
 thence North 14 Degrees 57 Minutes 52 Seconds East 33.2 feet  
 thence North 15 Degrees 07 Minutes 42 Seconds East 33.2 feet  
 thence North 15 Degrees 02 Minutes 06 Seconds East 34.9 feet  
 thence North 15 Degrees 42 Minutes 01 Seconds East 35.8 feet  
 thence North 16 Degrees 34 Minutes 08 Seconds East 36 feet  
 thence North 16 Degrees 27 Minutes 54 Seconds East 35.2 feet  
 thence North 16 Degrees 14 Minutes 45 Seconds East 34.2 feet  
 thence North 16 Degrees 24 Minutes 13 Seconds East 30.8 feet  
 thence North 17 Degrees 07 Minutes 41 Seconds East 24.1 feet  
 thence North 16 Degrees 41 Minutes 03 Seconds East 18 feet  
 thence North 18 Degrees 43 Minutes 09 Seconds East 11.3 feet  
 thence North 16 Degrees 36 Minutes 49 Seconds East 8.6 feet  
 thence North 20 Degrees 10 Minutes 36 Seconds East 13.1 feet  
 thence North 19 Degrees 18 Minutes 35 Seconds East 18.3 feet  
 thence North 20 Degrees 47 Minutes 28 Seconds East 22 feet  
 thence North 21 Degrees 52 Minutes 14 Seconds East 23.9 feet  
 thence North 21 Degrees 42 Minutes 11 Seconds East 26.5 feet  
 thence North 22 Degrees 15 Minutes 59 Seconds East 27.5 feet  
 thence North 23 Degrees 20 Minutes 01 Seconds East 28.7 feet  
 thence North 23 Degrees 27 Minutes 14 Seconds East 29.6 feet

thence North 23 Degrees 40 Minutes 46 Seconds East 30.5 feet  
 thence North 23 Degrees 54 Minutes 57 Seconds East 31.4 feet  
 thence North 24 Degrees 58 Minutes 18 Seconds East 31.8 feet  
 thence North 25 Degrees 26 Minutes 55 Seconds East 32.8 feet  
 thence North 25 Degrees 11 Minutes 39 Seconds East 33.6 feet  
 thence North 26 Degrees 06 Minutes 59 Seconds East 33 feet  
 thence North 26 Degrees 55 Minutes 14 Seconds East 32.3 feet  
 thence North 27 Degrees 01 Minutes 42 Seconds East 33.2 feet  
 thence North 27 Degrees 23 Minutes 56 Seconds East 34.2 feet  
 thence North 27 Degrees 55 Minutes 39 Seconds East 34.5 feet  
 thence North 28 Degrees 40 Minutes 10 Seconds East 34.7 feet  
 thence North 29 Degrees 49 Minutes 05 Seconds East 34.1 feet  
 thence North 29 Degrees 40 Minutes 30 Seconds East 34.1 feet  
 thence North 31 Degrees 05 Minutes 58 Seconds East 33.6 feet  
 thence North 31 Degrees 25 Minutes 56 Seconds East 33.8 feet  
 thence North 32 Degrees 28 Minutes 00 Seconds East 33.2 feet  
 thence North 31 Degrees 50 Minutes 34 Seconds East 32.9 feet  
 thence North 32 Degrees 03 Minutes 58 Seconds East 33 feet  
 thence North 31 Degrees 12 Minutes 47 Seconds East 33.7 feet  
 thence North 31 Degrees 34 Minutes 27 Seconds East 33.8 feet  
 thence North 31 Degrees 34 Minutes 27 Seconds East 33.8 feet  
 thence North 31 Degrees 34 Minutes 27 Seconds East 33.8 feet  
 thence North 31 Degrees 31 Minutes 37 Seconds East 33.8 feet  
 thence North 31 Degrees 53 Minutes 28 Seconds East 33 feet  
 thence North 31 Degrees 24 Minutes 21 Seconds East 32.8 feet  
 thence North 30 Degrees 11 Minutes 03 Seconds East 33.3 feet  
 thence North 29 Degrees 35 Minutes 49 Seconds East 33.1 feet  
 thence North 28 Degrees 19 Minutes 09 Seconds East 33.6 feet  
 thence North 27 Degrees 43 Minutes 44 Seconds East 4.6 feet  
 thence North 27 Degrees 49 Minutes 17 Seconds East 29.8 feet  
 thence North 27 Degrees 36 Minutes 57 Seconds East 34.4 feet  
 thence North 27 Degrees 22 Minutes 24 Seconds East 34.3 feet  
 thence North 27 Degrees 10 Minutes 43 Seconds East 34.2 feet  
 thence North 26 Degrees 16 Minutes 10 Seconds East 34.9 feet  
 thence North 25 Degrees 58 Minutes 45 Seconds East 34.8 feet  
 thence North 25 Degrees 11 Minutes 53 Seconds East 34.5 feet  
 thence North 24 Degrees 45 Minutes 15 Seconds East 34.4 feet  
 thence North 24 Degrees 20 Minutes 02 Seconds East 35.2 feet  
 thence North 23 Degrees 54 Minutes 25 Seconds East 34.2 feet  
 thence North 22 Degrees 17 Minutes 30 Seconds East 35.5 feet  
 thence North 22 Degrees 03 Minutes 39 Seconds East 34.6 feet  
 thence North 21 Degrees 57 Minutes 37 Seconds East 34.6 feet  
 thence North 21 Degrees 03 Minutes 35 Seconds East 35.2 feet  
 thence North 20 Degrees 42 Minutes 40 Seconds East 35.2 feet  
 thence North 20 Degrees 36 Minutes 40 Seconds East 35.1 feet  
 thence North 19 Degrees 48 Minutes 25 Seconds East 34.9 feet  
 thence North 20 Degrees 04 Minutes 24 Seconds East 34.1 feet  
 thence North 19 Degrees 09 Minutes 21 Seconds East 35.7 feet  
 thence North 18 Degrees 15 Minutes 23 Seconds East 35.5 feet

thence North 17 Degrees 26 Minutes 56 Seconds East 35.3 feet  
 thence North 17 Degrees 26 Minutes 56 Seconds East 35.3 feet  
 thence North 16 Degrees 09 Minutes 10 Seconds East 35.9 feet  
 thence North 16 Degrees 10 Minutes 21 Seconds East 35.1 feet  
 thence North 15 Degrees 08 Minutes 38 Seconds East 35.7 feet  
 thence North 15 Degrees 02 Minutes 33 Seconds East 35.7 feet  
 thence North 14 Degrees 50 Minutes 21 Seconds East 35.7 feet  
 thence North 14 Degrees 53 Minutes 24 Seconds East 35.7 feet  
 thence North 14 Degrees 39 Minutes 08 Seconds East 36.5 feet  
 thence North 15 Degrees 20 Minutes 47 Seconds East 35.8 feet  
 thence North 14 Degrees 40 Minutes 05 Seconds East 37.4 feet  
 thence North 15 Degrees 00 Minutes 00 Seconds East 36.6 feet  
 thence North 15 Degrees 17 Minutes 49 Seconds East 36.6 feet  
 thence North 14 Degrees 45 Minutes 08 Seconds East 37.4 feet  
 thence North 14 Degrees 49 Minutes 37 Seconds East 37.4 feet  
 thence North 14 Degrees 12 Minutes 25 Seconds East 38.1 feet  
 thence North 14 Degrees 29 Minutes 34 Seconds East 38.2 feet  
 thence North 14 Degrees 11 Minutes 50 Seconds East 38.9 feet  
 thence North 14 Degrees 17 Minutes 23 Seconds East 38.2 feet  
 thence North 14 Degrees 19 Minutes 30 Seconds East 39 feet  
 thence North 14 Degrees 02 Minutes 41 Seconds East 39 feet  
 thence North 14 Degrees 19 Minutes 30 Seconds East 39 feet  
 thence North 14 Degrees 47 Minutes 26 Seconds East 39.1 feet  
 thence North 15 Degrees 01 Minutes 21 Seconds East 39.1 feet  
 thence North 15 Degrees 23 Minutes 37 Seconds East 38.3 feet  
 thence North 15 Degrees 01 Minutes 21 Seconds East 39.1 feet  
 thence North 14 Degrees 30 Minutes 41 Seconds East 39 feet  
 thence North 14 Degrees 26 Minutes 17 Seconds East 39.9 feet  
 thence North 14 Degrees 36 Minutes 16 Seconds East 39.1 feet  
 thence North 14 Degrees 36 Minutes 16 Seconds East 39.1 feet  
 thence North 14 Degrees 58 Minutes 04 Seconds East 38.3 feet  
 thence North 14 Degrees 29 Minutes 34 Seconds East 38.2 feet  
 thence North 14 Degrees 11 Minutes 11 Seconds East 34.8 feet  
 thence North 15 Degrees 13 Minutes 55 Seconds East 27.2 feet  
 thence North 14 Degrees 40 Minutes 05 Seconds East 18.7 feet  
 thence North 14 Degrees 05 Minutes 58 Seconds East 10.2 feet  
 thence North 14 Degrees 07 Minutes 30 Seconds East 5.9 feet  
 thence North 14 Degrees 32 Minutes 47 Seconds East 6.8 feet  
 thence North 13 Degrees 44 Minutes 25 Seconds East 3.4 feet  
 thence North 13 Degrees 44 Minutes 25 Seconds East 3.4 feet  
 thence North 14 Degrees 32 Minutes 47 Seconds East 6.8 feet  
 thence North 15 Degrees 32 Minutes 22 Seconds East 9.4 feet  
 thence North 13 Degrees 52 Minutes 31 Seconds East 13.5 feet  
 thence North 14 Degrees 45 Minutes 16 Seconds East 15.3 feet  
 thence North 14 Degrees 25 Minutes 54 Seconds East 17.8 feet  
 thence North 14 Degrees 36 Minutes 16 Seconds East 19.5 feet  
 thence North 14 Degrees 16 Minutes 42 Seconds East 20.3 feet  
 thence North 14 Degrees 34 Minutes 43 Seconds East 21.2 feet  
 thence North 13 Degrees 45 Minutes 37 Seconds East 22.8 feet

thence North 14 Degrees 04 Minutes 46 Seconds East 22.9 feet  
 thence North 14 Degrees 21 Minutes 18 Seconds East 23.7 feet  
 thence North 14 Degrees 25 Minutes 54 Seconds East 23.8 feet  
 thence North 14 Degrees 54 Minutes 21 Seconds East 24.7 feet  
 thence North 14 Degrees 50 Minutes 58 Seconds East 25.5 feet  
 thence North 15 Degrees 20 Minutes 47 Seconds East 25.6 feet  
 thence North 14 Degrees 47 Minutes 47 Seconds East 26.3 feet  
 thence North 14 Degrees 08 Minutes 39 Seconds East 27.1 feet  
 thence North 13 Degrees 19 Minutes 52 Seconds East 27.9 feet  
 thence North 13 Degrees 56 Minutes 33 Seconds East 27.1 feet  
 thence North 13 Degrees 43 Minutes 27 Seconds East 27.9 feet  
 thence North 14 Degrees 25 Minutes 17 Seconds East 25.4 feet  
 thence North 13 Degrees 42 Minutes 53 Seconds East 17.8 feet  
 thence North 13 Degrees 55 Minutes 12 Seconds East 7.6 feet  
 thence North 16 Degrees 33 Minutes 12 Seconds East 6 feet  
 thence North 13 Degrees 37 Minutes 57 Seconds East 8.5 feet  
 thence North 13 Degrees 20 Minutes 07 Seconds East 13.5 feet  
 thence North 13 Degrees 46 Minutes 08 Seconds East 16.1 feet  
 thence North 13 Degrees 45 Minutes 50 Seconds East 19.5 feet  
 thence North 14 Degrees 29 Minutes 34 Seconds East 21.2 feet  
 thence North 13 Degrees 47 Minutes 46 Seconds East 24.5 feet  
 thence North 14 Degrees 25 Minutes 17 Seconds East 25.4 feet  
 thence North 13 Degrees 55 Minutes 12 Seconds East 27.9 feet  
 thence North 14 Degrees 01 Minutes 32 Seconds East 28.8 feet  
 thence North 13 Degrees 26 Minutes 25 Seconds East 30.4 feet  
 thence North 13 Degrees 57 Minutes 32 Seconds East 31.3 feet  
 thence North 13 Degrees 43 Minutes 33 Seconds East 31.3 feet  
 thence North 13 Degrees 46 Minutes 07 Seconds East 32.1 feet  
 thence North 13 Degrees 31 Minutes 28 Seconds East 33.8 feet  
 thence North 13 Degrees 57 Minutes 21 Seconds East 33.9 feet  
 thence North 14 Degrees 13 Minutes 29 Seconds East 33.9 feet  
 thence North 14 Degrees 43 Minutes 21 Seconds East 34.8 feet  
 thence North 14 Degrees 07 Minutes 30 Seconds East 35.6 feet  
 thence North 13 Degrees 58 Minutes 16 Seconds East 35.6 feet  
 thence North 13 Degrees 55 Minutes 12 Seconds East 35.5 feet  
 thence North 13 Degrees 15 Minutes 01 Seconds East 36.3 feet  
 thence North 13 Degrees 18 Minutes 02 Seconds East 36.3 feet  
 thence North 13 Degrees 05 Minutes 56 Seconds East 36.3 feet  
 thence North 13 Degrees 27 Minutes 06 Seconds East 36.3 feet  
 thence North 13 Degrees 33 Minutes 07 Seconds East 36.3 feet  
 thence North 13 Degrees 54 Minutes 12 Seconds East 36.4 feet  
 thence North 14 Degrees 03 Minutes 12 Seconds East 36.4 feet  
 thence North 14 Degrees 18 Minutes 12 Seconds East 36.5 feet  
 thence North 14 Degrees 37 Minutes 09 Seconds East 37.4 feet  
 thence North 14 Degrees 27 Minutes 10 Seconds East 36.5 feet  
 thence North 15 Degrees 12 Minutes 48 Seconds East 27.2 feet  
 thence North 14 Degrees 31 Minutes 00 Seconds East 15.3 feet  
 thence North 13 Degrees 11 Minutes 59 Seconds East 9.3 feet  
 thence North 14 Degrees 57 Minutes 33 Seconds East 9.4 feet

thence North 13 Degrees 11 Minutes 59 Seconds East 11 feet  
 thence North 13 Degrees 24 Minutes 59 Seconds East 16.9 feet  
 thence North 13 Degrees 22 Minutes 49 Seconds East 20.3 feet  
 thence North 13 Degrees 45 Minutes 35 Seconds East 23.6 feet  
 thence North 14 Degrees 13 Minutes 20 Seconds East 24.6 feet  
 thence North 14 Degrees 08 Minutes 39 Seconds East 27.1 feet  
 thence North 14 Degrees 20 Minutes 29 Seconds East 28.8 feet  
 thence North 15 Degrees 20 Minutes 47 Seconds East 29 feet  
 thence North 14 Degrees 59 Minutes 29 Seconds East 30.6 feet  
 thence North 15 Degrees 49 Minutes 03 Seconds East 30.7 feet  
 thence North 15 Degrees 56 Minutes 06 Seconds East 30.8 feet  
 thence North 15 Degrees 10 Minutes 42 Seconds East 32.3 feet  
 thence North 15 Degrees 32 Minutes 03 Seconds East 22.4 feet  
 thence North 15 Degrees 28 Minutes 50 Seconds East 9.2 feet  
 thence North 15 Degrees 00 Minutes 37 Seconds East 32.3 feet  
 thence North 14 Degrees 57 Minutes 15 Seconds East 32.3 feet  
 thence North 15 Degrees 00 Minutes 37 Seconds East 32.3 feet  
 thence North 14 Degrees 47 Minutes 08 Seconds East 32.3 feet  
 thence North 14 Degrees 49 Minutes 41 Seconds East 31.4 feet  
 thence North 14 Degrees 37 Minutes 00 Seconds East 32.3 feet  
 thence North 14 Degrees 47 Minutes 08 Seconds East 32.3 feet  
 thence North 14 Degrees 47 Minutes 08 Seconds East 32.3 feet  
 thence North 14 Degrees 50 Minutes 30 Seconds East 32.3 feet  
 thence North 15 Degrees 17 Minutes 25 Seconds East 32.4 feet  
 thence North 15 Degrees 50 Minutes 54 Seconds East 32.5 feet  
 thence North 15 Degrees 40 Minutes 53 Seconds East 32.4 feet  
 thence North 15 Degrees 17 Minutes 30 Seconds East 33.2 feet  
 thence North 15 Degrees 30 Minutes 50 Seconds East 32.4 feet  
 thence North 15 Degrees 17 Minutes 30 Seconds East 33.2 feet  
 thence North 14 Degrees 44 Minutes 42 Seconds East 33.1 feet  
 thence North 15 Degrees 00 Minutes 37 Seconds East 32.3 feet  
 thence North 14 Degrees 34 Minutes 50 Seconds East 33.1 feet  
 thence North 14 Degrees 18 Minutes 26 Seconds East 31.4 feet  
 thence North 14 Degrees 32 Minutes 47 Seconds East 27.2 feet  
 thence North 14 Degrees 46 Minutes 21 Seconds East 22.1 feet  
 thence North 14 Degrees 34 Minutes 34 Seconds East 30.6 feet  
 thence North 12 Degrees 48 Minutes 18 Seconds East 9.3 feet  
 thence North 14 Degrees 38 Minutes 08 Seconds East 12.7 feet  
 thence North 14 Degrees 47 Minutes 08 Seconds East 16.1 feet  
 thence North 14 Degrees 22 Minutes 04 Seconds East 20.4 feet  
 thence North 15 Degrees 01 Minutes 08 Seconds East 22.1 feet  
 thence North 14 Degrees 50 Minutes 57 Seconds East 25.5 feet  
 thence North 15 Degrees 24 Minutes 46 Seconds East 27.3 feet  
 thence North 15 Degrees 43 Minutes 55 Seconds East 28.2 feet  
 thence North 15 Degrees 49 Minutes 51 Seconds East 29.9 feet  
 thence North 15 Degrees 45 Minutes 50 Seconds East 31.6 feet  
 thence North 15 Degrees 39 Minutes 55 Seconds East 32.5 feet  
 thence North 15 Degrees 08 Minutes 01 Seconds East 34 feet  
 thence North 14 Degrees 49 Minutes 36 Seconds East 34.8 feet

thence North 14 Degrees 30 Minutes 10 Seconds East 36.5 feet  
 thence North 14 Degrees 50 Minutes 15 Seconds East 36.6 feet  
 thence North 15 Degrees 07 Minutes 04 Seconds East 37.4 feet  
 thence North 15 Degrees 15 Minutes 06 Seconds East 38.3 feet  
 thence North 15 Degrees 32 Minutes 06 Seconds East 38.4 feet  
 thence North 15 Degrees 02 Minutes 06 Seconds East 39.1 feet  
 thence North 14 Degrees 52 Minutes 51 Seconds East 40 feet  
 thence North 14 Degrees 09 Minutes 50 Seconds East 39.8 feet  
 thence North 14 Degrees 00 Minutes 34 Seconds East 40.6 feet  
 thence North 14 Degrees 29 Minutes 01 Seconds East 39.9 feet  
 thence North 14 Degrees 00 Minutes 34 Seconds East 40.6 feet  
 thence North 13 Degrees 28 Minutes 13 Seconds East 40.5 feet  
 thence North 12 Degrees 48 Minutes 18 Seconds East 37.1 feet  
 thence North 12 Degrees 45 Minutes 04 Seconds East 29.5 feet  
 thence North 12 Degrees 10 Minutes 28 Seconds East 21 feet  
 thence North 13 Degrees 03 Minutes 51 Seconds East 27 feet  
 thence North 12 Degrees 00 Minutes 43 Seconds East 9.2 feet  
 thence North 13 Degrees 11 Minutes 59 Seconds East 13.5 feet  
 thence North 12 Degrees 45 Minutes 56 Seconds East 16.8 feet  
 thence North 12 Degrees 25 Minutes 01 Seconds East 21 feet  
 thence North 12 Degrees 41 Minutes 55 Seconds East 21.9 feet  
 thence North 12 Degrees 45 Minutes 02 Seconds East 24.4 feet  
 thence North 12 Degrees 50 Minutes 17 Seconds East 25.3 feet  
 thence North 13 Degrees 07 Minutes 47 Seconds East 26.1 feet  
 thence North 12 Degrees 56 Minutes 12 Seconds East 27.8 feet  
 thence North 12 Degrees 29 Minutes 48 Seconds East 28.6 feet  
 thence North 11 Degrees 41 Minutes 08 Seconds East 30.2 feet  
 thence North 11 Degrees 41 Minutes 08 Seconds East 30.2 feet  
 thence North 11 Degrees 18 Minutes 41 Seconds East 31 feet  
 thence North 11 Degrees 45 Minutes 57 Seconds East 31.9 feet  
 thence North 11 Degrees 28 Minutes 37 Seconds East 32.6 feet  
 thence North 11 Degrees 13 Minutes 22 Seconds East 33.5 feet  
 thence North 11 Degrees 40 Minutes 24 Seconds East 33.5 feet  
 thence North 11 Degrees 38 Minutes 32 Seconds East 35.2 feet  
 thence North 11 Degrees 57 Minutes 18 Seconds East 35.3 feet  
 thence North 12 Degrees 28 Minutes 31 Seconds East 35.3 feet  
 thence North 12 Degrees 34 Minutes 44 Seconds East 35.3 feet  
 thence North 12 Degrees 25 Minutes 24 Seconds East 35.3 feet  
 thence North 12 Degrees 37 Minutes 01 Seconds East 34.5 feet  
 thence North 12 Degrees 33 Minutes 50 Seconds East 34.5 feet  
 thence North 11 Degrees 31 Minutes 32 Seconds East 36 feet  
 thence North 11 Degrees 19 Minutes 42 Seconds East 35.2 feet  
 thence North 09 Degrees 46 Minutes 44 Seconds East 35.8 feet  
 thence North 08 Degrees 11 Minutes 50 Seconds East 37.3 feet  
 thence North 07 Degrees 12 Minutes 23 Seconds East 36.4 feet  
 thence North 05 Degrees 59 Minutes 58 Seconds East 37.1 feet  
 thence North 05 Degrees 12 Minutes 11 Seconds East 36.3 feet  
 thence North 04 Degrees 07 Minutes 21 Seconds East 36.2 feet  
 thence North 03 Degrees 05 Minutes 08 Seconds East 36.2 feet

thence North 02 Degrees 12 Minutes 26 Seconds East 35.3 feet  
 thence North 01 Degrees 04 Minutes 04 Seconds East 34.5 feet  
 thence North 00 Degrees 05 Minutes 43 Seconds East 33.6 feet  
 thence North 01 Degrees 01 Minutes 18 Seconds West 33.7 feet  
 thence North 01 Degrees 54 Minutes 05 Seconds West 32.8 feet  
 thence North 02 Degrees 42 Minutes 49 Seconds West 29.6 feet  
 thence North 03 Degrees 34 Minutes 22 Seconds West 24.7 feet  
 thence North 04 Degrees 15 Minutes 19 Seconds West 18.1 feet  
 thence North 04 Degrees 10 Minutes 06 Seconds West 10.7 feet  
 thence North 04 Degrees 35 Minutes 06 Seconds West 6.6 feet  
 thence North 05 Degrees 18 Minutes 18 Seconds West 8.3 feet  
 thence North 05 Degrees 18 Minutes 32 Seconds West 13.1 feet  
 thence North 05 Degrees 48 Minutes 00 Seconds West 18.1 feet  
 thence North 06 Degrees 37 Minutes 00 Seconds West 21.5 feet  
 thence North 07 Degrees 22 Minutes 20 Seconds West 24 feet  
 thence North 07 Degrees 37 Minutes 02 Seconds West 27.3 feet  
 thence North 08 Degrees 55 Minutes 32 Seconds West 28.2 feet  
 thence North 09 Degrees 41 Minutes 16 Seconds West 30.8 feet  
 thence North 11 Degrees 11 Minutes 18 Seconds West 30.9 feet  
 thence North 11 Degrees 54 Minutes 12 Seconds West 31 feet  
 thence North 12 Degrees 49 Minutes 29 Seconds West 30.3 feet  
 thence North 12 Degrees 38 Minutes 33 Seconds West 30.2 feet  
 thence North 12 Degrees 49 Minutes 29 Seconds West 30.3 feet  
 thence North 12 Degrees 47 Minutes 49 Seconds West 29.4 feet  
 thence North 12 Degrees 47 Minutes 49 Seconds West 29.4 feet  
 thence North 12 Degrees 16 Minutes 39 Seconds West 30.2 feet  
 thence North 11 Degrees 51 Minutes 02 Seconds West 30.1 feet  
 thence North 11 Degrees 06 Minutes 55 Seconds West 30.1 feet  
 thence North 10 Degrees 15 Minutes 42 Seconds West 70 feet  
 thence North 06 Degrees 20 Minutes 48 Seconds West 16.5 feet  
 thence North 05 Degrees 49 Minutes 55 Seconds West 21.4 feet  
 thence North 03 Degrees 43 Minutes 46 Seconds West 23 feet  
 thence North 01 Degrees 03 Minutes 35 Seconds West 24.6 feet  
 thence North 01 Degrees 04 Minutes 43 Seconds East 24.6 feet  
 thence North 03 Degrees 41 Minutes 23 Seconds East 25.5 feet  
 thence North 06 Degrees 07 Minutes 22 Seconds East 26.4 feet  
 thence North 09 Degrees 04 Minutes 13 Seconds East 25.8 feet  
 thence North 12 Degrees 01 Minutes 15 Seconds East 26 feet  
 thence North 14 Degrees 25 Minutes 16 Seconds East 25.4 feet  
 thence North 16 Degrees 19 Minutes 20 Seconds East 22.3 feet  
 thence North 19 Degrees 24 Minutes 04 Seconds East 17.4 feet  
 thence North 20 Degrees 30 Minutes 38 Seconds East 12.3 feet  
 thence North 23 Degrees 27 Minutes 12 Seconds East 5.4 feet  
 thence North 19 Degrees 30 Minutes 10 Seconds East 1.7 feet  
 thence North 21 Degrees 19 Minutes 32 Seconds East 145.6 feet  
 thence North 20 Degrees 56 Minutes 00 Seconds East 143.5 feet  
 thence North 19 Degrees 03 Minutes 48 Seconds East 108.7 feet  
 thence North 11 Degrees 43 Minutes 26 Seconds East 163.6 feet  
 thence North 00 Degrees 17 Minutes 45 Seconds West 122.2 feet

thence North 04 Degrees 26 Minutes 57 Seconds East 120.2 feet  
 thence North 00 Degrees 34 Minutes 07 Seconds West 172.3 feet  
 thence North 01 Degrees 26 Minutes 30 Seconds West 21.3 feet  
 thence North 01 Degrees 09 Minutes 19 Seconds West 13.1 feet  
 thence North 00 Degrees 39 Minutes 38 Seconds West 36.1 feet  
 thence North 00 Degrees 04 Minutes 58 Seconds West 35.3 feet  
 thence North 00 Degrees 33 Minutes 23 Seconds East 35.3 feet  
 thence North 00 Degrees 29 Minutes 04 Seconds East 36.1 feet  
 thence North 00 Degrees 58 Minutes 41 Seconds East 36.9 feet  
 thence North 01 Degrees 10 Minutes 50 Seconds East 36.9 feet  
 thence North 01 Degrees 23 Minutes 50 Seconds East 37.8 feet  
 thence North 01 Degrees 14 Minutes 52 Seconds East 37.8 feet  
 thence North 01 Degrees 23 Minutes 50 Seconds East 37.8 feet  
 thence North 01 Degrees 26 Minutes 49 Seconds East 37.8 feet  
 thence North 01 Degrees 28 Minutes 27 Seconds East 36.1 feet  
 thence North 01 Degrees 23 Minutes 31 Seconds East 31.2 feet  
 thence North 01 Degrees 15 Minutes 21 Seconds East 25.4 feet  
 thence North 01 Degrees 43 Minutes 49 Seconds East 21.3 feet  
 thence North 01 Degrees 00 Minutes 47 Seconds East 17.2 feet  
 thence North 02 Degrees 36 Minutes 15 Seconds East 12.3 feet  
 thence North 01 Degrees 59 Minutes 40 Seconds East 25.5 feet  
 thence North 01 Degrees 34 Minutes 07 Seconds East 35.3 feet  
 thence North 01 Degrees 09 Minutes 43 Seconds East 36.1 feet  
 thence North 01 Degrees 02 Minutes 10 Seconds East 35.3 feet  
 thence North 00 Degrees 41 Minutes 41 Seconds East 30.4 feet  
 thence North 00 Degrees 29 Minutes 49 Seconds East 21.3 feet  
 thence North 00 Degrees 17 Minutes 45 Seconds West 13.9 feet  
 thence North 00 Degrees 41 Minutes 09 Seconds East 5.7 feet  
 thence North 00 Degrees 17 Minutes 45 Seconds West 12.3 feet  
 thence North 00 Degrees 17 Minutes 45 Seconds West 17.2 feet  
 thence North 00 Degrees 50 Minutes 46 Seconds West 20.5 feet  
 thence North 01 Degrees 36 Minutes 19 Seconds West 23 feet  
 thence North 01 Degrees 39 Minutes 23 Seconds West 26.3 feet  
 thence North 01 Degrees 45 Minutes 15 Seconds West 27.1 feet  
 thence North 01 Degrees 28 Minutes 43 Seconds West 25.4 feet  
 thence North 00 Degrees 03 Minutes 32 Seconds West 23.8 feet  
 thence North 08 Degrees 43 Minutes 23 Seconds West 22.4 feet  
 thence North 01 Degrees 03 Minutes 42 Seconds East 22.2 feet  
 thence North 07 Degrees 16 Minutes 51 Seconds East 35.6 feet  
 thence North 00 Degrees 17 Minutes 45 Seconds West 7.4 feet  
 thence North 00 Degrees 17 Minutes 45 Seconds West 13.1 feet  
 thence North 00 Degrees 59 Minutes 01 Seconds West 16.4 feet  
 thence North 00 Degrees 17 Minutes 46 Seconds West 17.2 feet  
 thence North 00 Degrees 38 Minutes 23 Seconds West 16.4 feet  
 thence North 00 Degrees 59 Minutes 01 Seconds West 16.4 feet  
 thence North 00 Degrees 43 Minutes 32 Seconds West 13.1 feet  
 thence North 00 Degrees 17 Minutes 46 Seconds West 6.6 feet  
 thence North 00 Degrees 09 Minutes 44 Seconds East 12.3 feet  
 thence North 00 Degrees 17 Minutes 46 Seconds West 9 feet



thence North 01 Degrees 00 Minutes 44 Seconds West 7.9 feet  
 thence North 01 Degrees 13 Minutes 30 Seconds West 6.1 feet  
 thence North 00 Degrees 01 Minutes 52 Seconds East 17.2 feet  
 thence North 00 Degrees 57 Minutes 52 Seconds West 19.7 feet  
 thence North 00 Degrees 49 Minutes 29 Seconds West 21.3 feet  
 thence North 00 Degrees 09 Minutes 44 Seconds East 24.6 feet  
 thence North 00 Degrees 12 Minutes 20 Seconds East 26.2 feet  
 thence North 01 Degrees 59 Minutes 30 Seconds East 27.9 feet  
 thence North 03 Degrees 10 Minutes 12 Seconds East 28.8 feet  
 thence North 03 Degrees 47 Minutes 22 Seconds East 30.4 feet  
 thence North 05 Degrees 31 Minutes 40 Seconds East 31.4 feet  
 thence North 06 Degrees 25 Minutes 28 Seconds East 30.6 feet  
 thence North 07 Degrees 14 Minutes 09 Seconds East 29.8 feet  
 thence North 08 Degrees 01 Minutes 35 Seconds East 29 feet  
 thence North 08 Degrees 04 Minutes 11 Seconds East 28.2 feet  
 thence North 08 Degrees 24 Minutes 38 Seconds East 29 feet  
 thence North 08 Degrees 55 Minutes 31 Seconds East 28.3 feet  
 thence North 08 Degrees 32 Minutes 44 Seconds East 29.9 feet  
 thence North 09 Degrees 10 Minutes 36 Seconds East 29.1 feet  
 thence North 09 Degrees 02 Minutes 32 Seconds East 29.9 feet  
 thence North 08 Degrees 44 Minutes 01 Seconds East 30.7 feet  
 thence North 08 Degrees 41 Minutes 08 Seconds East 31.5 feet  
 thence North 07 Degrees 54 Minutes 05 Seconds East 31.5 feet  
 thence North 08 Degrees 27 Minutes 00 Seconds East 32.4 feet  
 thence North 08 Degrees 06 Minutes 18 Seconds East 32.3 feet  
 thence North 08 Degrees 03 Minutes 59 Seconds East 33.2 feet  
 thence North 08 Degrees 03 Minutes 59 Seconds East 33.2 feet  
 thence North 08 Degrees 14 Minutes 04 Seconds East 33.2 feet  
 thence North 07 Degrees 55 Minutes 57 Seconds East 32.3 feet  
 thence North 07 Degrees 36 Minutes 08 Seconds East 29.8 feet  
 thence North 07 Degrees 48 Minutes 54 Seconds East 28.1 feet  
 thence North 08 Degrees 39 Minutes 15 Seconds East 26.6 feet  
 thence North 05 Degrees 51 Minutes 39 Seconds East 27.2 feet  
 thence North 08 Degrees 43 Minutes 48 Seconds East 29.1 feet  
 thence North 08 Degrees 07 Minutes 42 Seconds East 30.7 feet  
 thence North 08 Degrees 11 Minutes 20 Seconds East 30.7 feet  
 thence North 07 Degrees 22 Minutes 38 Seconds East 31.5 feet  
 thence North 08 Degrees 19 Minutes 22 Seconds East 31.5 feet  
 thence North 06 Degrees 59 Minutes 52 Seconds East 33.1 feet  
 thence North 06 Degrees 36 Minutes 16 Seconds East 32.2 feet  
 thence North 00 Degrees 38 Minutes 55 Seconds West 32 feet  
 thence North 11 Degrees 36 Minutes 13 Seconds East 34.4 feet  
 thence North 06 Degrees 14 Minutes 27 Seconds East 30.6 feet  
 thence North 04 Degrees 08 Minutes 07 Seconds East 26.3 feet  
 thence North 03 Degrees 02 Minutes 58 Seconds East 21.4 feet  
 thence North 03 Degrees 47 Minutes 52 Seconds East 15.6 feet  
 thence North 05 Degrees 17 Minutes 17 Seconds East 7.4 feet  
 thence North 04 Degrees 02 Minutes 59 Seconds East 8.2 feet  
 thence North 01 Degrees 59 Minutes 39 Seconds East 9.9 feet

thence North 02 Degrees 42 Minutes 59 Seconds East 13.1 feet  
 thence North 02 Degrees 28 Minutes 12 Seconds East 15.6 feet  
 thence North 02 Degrees 18 Minutes 22 Seconds East 18.1 feet  
 thence North 02 Degrees 05 Minutes 23 Seconds East 19.7 feet  
 thence North 01 Degrees 48 Minutes 13 Seconds East 19.7 feet  
 thence North 02 Degrees 16 Minutes 08 Seconds East 20.5 feet  
 thence North 01 Degrees 38 Minutes 32 Seconds East 21.3 feet  
 thence North 00 Degrees 12 Minutes 47 Seconds East 22.2 feet  
 thence North 01 Degrees 16 Minutes 41 Seconds West 23 feet  
 thence North 02 Degrees 30 Minutes 28 Seconds West 23.8 feet  
 thence North 03 Degrees 45 Minutes 59 Seconds West 25.5 feet  
 thence North 03 Degrees 45 Minutes 59 Seconds West 25.5 feet  
 thence North 03 Degrees 26 Minutes 25 Seconds West 26.3 feet  
 thence North 04 Degrees 05 Minutes 28 Seconds West 26.3 feet  
 thence North 05 Degrees 54 Minutes 13 Seconds West 27.2 feet  
 thence North 07 Degrees 43 Minutes 16 Seconds West 25.6 feet  
 thence North 09 Degrees 14 Minutes 14 Seconds West 24.9 feet  
 thence North 11 Degrees 55 Minutes 14 Seconds West 23.5 feet  
 thence North 13 Degrees 17 Minutes 26 Seconds West 21.9 feet  
 thence North 15 Degrees 11 Minutes 47 Seconds West 19.5 feet  
 thence North 15 Degrees 22 Minutes 39 Seconds West 16.1 feet  
 thence North 17 Degrees 35 Minutes 39 Seconds West 12 feet  
 thence North 15 Degrees 56 Minutes 18 Seconds West 7.7 feet  
 thence North 15 Degrees 56 Minutes 18 Seconds West 3.4 feet  
 thence North 14 Degrees 19 Minutes 56 Seconds West 3.4 feet  
 thence North 18 Degrees 10 Minutes 53 Seconds West 8.7 feet  
 thence North 19 Degrees 08 Minutes 33 Seconds West 13 feet  
 thence North 20 Degrees 09 Minutes 47 Seconds West 16.6 feet  
 thence North 21 Degrees 46 Minutes 22 Seconds West 19.4 feet  
 thence North 22 Degrees 52 Minutes 56 Seconds West 21.4 feet  
 thence North 23 Degrees 34 Minutes 36 Seconds West 24.1 feet  
 thence North 23 Degrees 50 Minutes 48 Seconds West 26 feet  
 thence North 23 Degrees 25 Minutes 24 Seconds West 27.7 feet  
 thence North 23 Degrees 07 Minutes 58 Seconds West 29.3 feet  
 thence North 24 Degrees 11 Minutes 39 Seconds West 29.6 feet  
 thence North 23 Degrees 49 Minutes 33 Seconds West 31.3 feet  
 thence North 24 Degrees 38 Minutes 46 Seconds West 31.5 feet  
 thence North 25 Degrees 23 Minutes 12 Seconds West 30.8 feet  
 thence North 25 Degrees 20 Minutes 56 Seconds West 31.7 feet  
 thence North 25 Degrees 19 Minutes 53 Seconds West 30.8 feet  
 thence North 28 Degrees 11 Minutes 23 Seconds West 27.8 feet  
 thence North 27 Degrees 25 Minutes 36 Seconds West 26.8 feet  
 thence North 28 Degrees 46 Minutes 45 Seconds West 22.4 feet  
 thence North 29 Degrees 21 Minutes 02 Seconds West 16.9 feet  
 thence North 28 Degrees 11 Minutes 07 Seconds West 12.1 feet  
 thence North 27 Degrees 59 Minutes 44 Seconds West 7.4 feet  
 thence North 28 Degrees 29 Minutes 15 Seconds West 4.7 feet  
 thence North 30 Degrees 14 Minutes 17 Seconds West 9.5 feet  
 thence North 30 Degrees 07 Minutes 23 Seconds West 14.2 feet

thence North 31 Degrees 09 Minutes 58 Seconds West 17.2 feet  
thence North 34 Degrees 10 Minutes 50 Seconds West 18.8 feet  
thence North 34 Degrees 53 Minutes 00 Seconds West 20.9 feet  
thence North 35 Degrees 45 Minutes 17 Seconds West 22.1 feet  
thence North 37 Degrees 57 Minutes 34 Seconds West 21.8 feet  
thence North 36 Degrees 43 Minutes 49 Seconds West 22.4 feet  
thence North 36 Degrees 43 Minutes 49 Seconds West 22.4 feet  
thence North 36 Degrees 22 Minutes 36 Seconds West 23.3 feet  
thence North 35 Degrees 08 Minutes 02 Seconds West 25 feet  
thence North 34 Degrees 23 Minutes 28 Seconds West 25.8 feet  
thence North 31 Degrees 58 Minutes 36 Seconds West 27 feet  
thence North 29 Degrees 21 Minutes 51 Seconds West 27.2 feet  
thence North 27 Degrees 02 Minutes 39 Seconds West 27.6 feet  
thence North 23 Degrees 53 Minutes 57 Seconds West 28.7 feet  
thence North 21 Degrees 27 Minutes 34 Seconds West 29 feet  
thence North 18 Degrees 14 Minutes 38 Seconds West 29.3 feet  
thence North 14 Degrees 51 Minutes 17 Seconds West 30.5 feet  
thence North 13 Degrees 47 Minutes 31 Seconds West 31.2 feet  
thence North 08 Degrees 31 Minutes 30 Seconds West 32.3 feet  
thence North 08 Degrees 16 Minutes 25 Seconds West 33.1 feet  
thence North 09 Degrees 46 Minutes 39 Seconds West 32.5 feet  
thence North 11 Degrees 46 Minutes 16 Seconds West 33.5 feet  
thence North 14 Degrees 40 Minutes 39 Seconds West 33 feet  
thence North 18 Degrees 54 Minutes 10 Seconds West 31.2 feet  
thence North 21 Degrees 04 Minutes 06 Seconds West 25.4 feet  
thence North 25 Degrees 36 Minutes 44 Seconds West 20.9 feet  
thence North 26 Degrees 34 Minutes 53 Seconds West 21 feet  
thence North 29 Degrees 58 Minutes 45 Seconds West 18.9 feet  
thence North 30 Degrees 39 Minutes 59 Seconds West 19 feet  
thence North 32 Degrees 36 Minutes 17 Seconds West 20.4 feet  
thence North 34 Degrees 47 Minutes 45 Seconds West 21.9 feet  
thence North 37 Degrees 47 Minutes 39 Seconds West 22.7 feet  
thence North 40 Degrees 30 Minutes 33 Seconds West 23.6 feet  
thence North 43 Degrees 43 Minutes 36 Seconds West 23.7 feet  
thence North 45 Degrees 51 Minutes 48 Seconds West 23.4 feet  
thence North 46 Degrees 41 Minutes 36 Seconds West 23.8 feet  
thence North 48 Degrees 19 Minutes 15 Seconds West 23.3 feet  
thence North 51 Degrees 37 Minutes 23 Seconds West 22.3 feet  
thence North 52 Degrees 27 Minutes 01 Seconds West 22.7 feet  
thence North 53 Degrees 32 Minutes 21 Seconds West 23.3 feet  
thence North 55 Degrees 45 Minutes 00 Seconds West 23.1 feet  
thence North 56 Degrees 01 Minutes 28 Seconds West 23.3 feet  
thence North 59 Degrees 00 Minutes 42 Seconds West 22.1 feet  
thence North 58 Degrees 31 Minutes 09 Seconds West 21.8 feet  
thence North 59 Degrees 21 Minutes 48 Seconds West 20.8 feet  
thence North 56 Degrees 52 Minutes 34 Seconds West 19.3 feet  
thence North 60 Degrees 23 Minutes 40 Seconds West 14.9 feet  
thence North 56 Degrees 41 Minutes 38 Seconds West 11.9 feet  
thence North 59 Degrees 46 Minutes 18 Seconds West 8.1 feet

thence North 51 Degrees 38 Minutes 11 Seconds West 5.3 feet  
thence North 56 Degrees 57 Minutes 20 Seconds West 10.4 feet  
thence North 61 Degrees 46 Minutes 23 Seconds West 6.9 feet  
thence North 57 Degrees 32 Minutes 23 Seconds West 10.6 feet  
thence North 59 Degrees 19 Minutes 57 Seconds West 14.4 feet  
thence North 56 Degrees 46 Minutes 54 Seconds West 17.8 feet  
thence North 59 Degrees 22 Minutes 58 Seconds West 19.2 feet  
thence North 57 Degrees 09 Minutes 08 Seconds West 21 feet  
thence North 57 Degrees 49 Minutes 30 Seconds West 21.4 feet  
thence North 58 Degrees 52 Minutes 31 Seconds West 20.5 feet  
thence North 59 Degrees 46 Minutes 53 Seconds West 19.4 feet  
thence North 59 Degrees 01 Minutes 35 Seconds West 19 feet  
thence North 60 Degrees 13 Minutes 39 Seconds West 18 feet  
thence North 58 Degrees 52 Minutes 00 Seconds West 17.3 feet  
thence North 60 Degrees 45 Minutes 13 Seconds West 15 feet  
thence North 62 Degrees 27 Minutes 16 Seconds West 10.5 feet  
thence North 55 Degrees 13 Minutes 04 Seconds West 7.1 feet  
thence North 58 Degrees 41 Minutes 19 Seconds West 12.5 feet  
thence North 58 Degrees 12 Minutes 36 Seconds West 12.4 feet  
thence North 59 Degrees 39 Minutes 10 Seconds West 16.1 feet  
thence North 57 Degrees 06 Minutes 52 Seconds West 19.5 feet  
thence North 53 Degrees 49 Minutes 05 Seconds West 22.1 feet  
thence North 52 Degrees 35 Minutes 06 Seconds West 24.1 feet  
thence North 50 Degrees 43 Minutes 27 Seconds West 25.8 feet  
thence North 51 Degrees 38 Minutes 11 Seconds West 26.3 feet  
thence North 49 Degrees 31 Minutes 57 Seconds West 27.6 feet  
thence North 48 Degrees 29 Minutes 30 Seconds West 28.3 feet  
thence North 47 Degrees 19 Minutes 19 Seconds West 28.9 feet  
thence North 47 Degrees 11 Minutes 18 Seconds West 28.8 feet  
thence North 44 Degrees 18 Minutes 36 Seconds West 29.7 feet  
thence North 42 Degrees 51 Minutes 45 Seconds West 29 feet  
thence North 41 Degrees 17 Minutes 39 Seconds West 28.3 feet  
thence North 39 Degrees 00 Minutes 28 Seconds West 28.4 feet  
thence North 38 Degrees 29 Minutes 13 Seconds West 28.2 feet  
thence North 37 Degrees 00 Minutes 31 Seconds West 28.7 feet  
thence North 36 Degrees 22 Minutes 20 Seconds West 28.4 feet  
thence North 36 Degrees 49 Minutes 30 Seconds West 27.6 feet  
thence North 34 Degrees 57 Minutes 26 Seconds West 27.9 feet  
thence North 34 Degrees 09 Minutes 44 Seconds West 26.7 feet  
thence North 32 Degrees 40 Minutes 26 Seconds West 26.2 feet  
thence North 31 Degrees 23 Minutes 04 Seconds West 25.9 feet  
thence North 31 Degrees 19 Minutes 29 Seconds West 24.9 feet  
thence North 30 Degrees 00 Minutes 45 Seconds West 24.6 feet  
thence North 29 Degrees 17 Minutes 47 Seconds West 23.5 feet  
thence North 29 Degrees 48 Minutes 53 Seconds West 21.6 feet  
thence North 27 Degrees 36 Minutes 23 Seconds West 20.3 feet  
thence North 26 Degrees 33 Minutes 17 Seconds West 16.5 feet  
thence North 25 Degrees 28 Minutes 11 Seconds West 10.9 feet  
thence North 24 Degrees 48 Minutes 33 Seconds West 4.5 feet

thence North 25 Degrees 33 Minutes 48 Seconds West 4.5 feet  
thence North 25 Degrees 15 Minutes 22 Seconds West 10 feet  
thence North 24 Degrees 56 Minutes 08 Seconds West 13.5 feet  
thence North 24 Degrees 15 Minutes 31 Seconds West 16.2 feet  
thence North 23 Degrees 46 Minutes 15 Seconds West 18.8 feet  
thence North 24 Degrees 51 Minutes 48 Seconds West 18.9 feet  
thence North 22 Degrees 25 Minutes 34 Seconds West 21.3 feet  
thence North 22 Degrees 52 Minutes 56 Seconds West 21.4 feet  
thence North 19 Degrees 26 Minutes 32 Seconds West 23.4 feet  
thence North 17 Degrees 38 Minutes 44 Seconds West 24.1 feet  
thence North 14 Degrees 50 Minutes 00 Seconds West 24.6 feet  
thence North 12 Degrees 06 Minutes 10 Seconds West 26 feet  
thence North 08 Degrees 54 Minutes 42 Seconds West 27.4 feet  
thence North 07 Degrees 27 Minutes 41 Seconds West 28.9 feet  
thence North 05 Degrees 23 Minutes 25 Seconds West 28.8 feet  
thence North 03 Degrees 23 Minutes 25 Seconds West 30.4 feet  
thence North 01 Degrees 22 Minutes 54 Seconds West 31.2 feet  
thence North 00 Degrees 14 Minutes 47 Seconds East 31.2 feet  
thence North 00 Degrees 59 Minutes 46 Seconds East 32 feet  
thence North 00 Degrees 47 Minutes 27 Seconds East 32.9 feet  
thence North 00 Degrees 07 Minutes 56 Seconds West 34.4 feet  
thence North 01 Degrees 00 Minutes 20 Seconds West 34.5 feet  
thence North 01 Degrees 59 Minutes 14 Seconds West 34.5 feet  
thence North 03 Degrees 29 Minutes 27 Seconds West 35.3 feet  
thence North 05 Degrees 04 Minutes 39 Seconds West 35.4 feet  
thence North 10 Degrees 05 Minutes 20 Seconds West 37.4 feet  
thence North 05 Degrees 55 Minutes 39 Seconds West 35.4 feet  
thence North 08 Degrees 32 Minutes 25 Seconds West 37.3 feet  
thence North 08 Degrees 59 Minutes 20 Seconds West 37.3 feet  
thence North 09 Degrees 17 Minutes 14 Seconds West 37.4 feet  
thence North 08 Degrees 40 Minutes 27 Seconds West 36.5 feet  
thence North 08 Degrees 45 Minutes 42 Seconds West 35.7 feet  
thence North 08 Degrees 03 Minutes 06 Seconds West 34.8 feet  
thence North 08 Degrees 17 Minutes 36 Seconds West 34 feet  
thence North 07 Degrees 34 Minutes 46 Seconds West 33.9 feet  
thence North 07 Degrees 35 Minutes 25 Seconds West 33.1 feet  
thence North 07 Degrees 15 Minutes 17 Seconds West 32.2 feet  
thence North 07 Degrees 26 Minutes 37 Seconds West 31.4 feet  
thence North 07 Degrees 48 Minutes 06 Seconds West 30.6 feet  
thence North 07 Degrees 34 Minutes 40 Seconds West 29.8 feet  
thence North 07 Degrees 52 Minutes 08 Seconds West 28.1 feet  
thence North 07 Degrees 37 Minutes 04 Seconds West 27.3 feet  
thence North 07 Degrees 50 Minutes 38 Seconds West 26.5 feet  
thence North 07 Degrees 12 Minutes 34 Seconds West 26.4 feet  
thence North 07 Degrees 41 Minutes 10 Seconds West 27.3 feet  
thence North 07 Degrees 11 Minutes 51 Seconds West 28.1 feet  
thence North 07 Degrees 12 Minutes 13 Seconds West 28.9 feet  
thence North 07 Degrees 12 Minutes 13 Seconds West 28.9 feet  
thence North 06 Degrees 49 Minutes 30 Seconds West 29.7 feet

thence North 07 Degrees 04 Minutes 40 Seconds West 30.6 feet  
thence North 07 Degrees 22 Minutes 36 Seconds West 31.4 feet  
thence North 08 Degrees 31 Minutes 30 Seconds West 32.3 feet  
thence North 10 Degrees 22 Minutes 37 Seconds West 1.5 feet  
thence North 09 Degrees 56 Minutes 18 Seconds West 31 feet  
thence North 11 Degrees 13 Minutes 12 Seconds West 33.4 feet  
thence North 12 Degrees 48 Minutes 46 Seconds West 33.6 feet  
thence North 14 Degrees 10 Minutes 14 Seconds West 33.8 feet  
thence North 15 Degrees 49 Minutes 56 Seconds West 34.1 feet  
thence North 16 Degrees 45 Minutes 52 Seconds West 35.1 feet  
thence North 19 Degrees 16 Minutes 46 Seconds West 34.7 feet  
thence North 21 Degrees 00 Minutes 10 Seconds West 35.1 feet  
thence North 22 Degrees 53 Minutes 01 Seconds West 35.5 feet  
thence North 26 Degrees 33 Minutes 18 Seconds West 35.7 feet  
thence North 29 Degrees 21 Minutes 40 Seconds West 35.7 feet  
thence North 30 Degrees 28 Minutes 46 Seconds West 35.1 feet  
thence North 32 Degrees 05 Minutes 43 Seconds West 25.1 feet  
thence North 30 Degrees 45 Minutes 42 Seconds West 16.2 feet  
thence North 32 Degrees 22 Minutes 13 Seconds West 11.6 feet  
thence North 33 Degrees 06 Minutes 37 Seconds West 24.4 feet  
thence North 32 Degrees 59 Minutes 34 Seconds West 20.5 feet  
thence North 32 Degrees 46 Minutes 26 Seconds West 22.4 feet  
thence North 34 Degrees 55 Minutes 08 Seconds West 22.9 feet  
thence North 35 Degrees 13 Minutes 27 Seconds West 24 feet  
thence North 35 Degrees 21 Minutes 08 Seconds West 24.1 feet  
thence North 37 Degrees 12 Minutes 50 Seconds West 23.6 feet  
thence North 35 Degrees 59 Minutes 14 Seconds West 24.2 feet  
thence North 37 Degrees 31 Minutes 52 Seconds West 23.7 feet  
thence North 37 Degrees 46 Minutes 58 Seconds West 23.8 feet  
thence North 37 Degrees 58 Minutes 14 Seconds West 23.8 feet  
thence North 37 Degrees 42 Minutes 44 Seconds West 24.8 feet  
thence North 39 Degrees 51 Minutes 33 Seconds West 19.8 feet  
thence North 39 Degrees 53 Minutes 47 Seconds West 4.7 feet  
thence North 41 Degrees 45 Minutes 22 Seconds West 25.2 feet  
thence North 42 Degrees 01 Minutes 07 Seconds West 26.4 feet  
thence North 41 Degrees 38 Minutes 38 Seconds West 27.3 feet  
thence North 42 Degrees 48 Minutes 24 Seconds West 26.7 feet  
thence North 44 Degrees 07 Minutes 38 Seconds West 25 feet  
thence North 43 Degrees 56 Minutes 18 Seconds West 21.5 feet  
thence North 43 Degrees 26 Minutes 55 Seconds West 18 feet  
thence North 44 Degrees 45 Minutes 45 Seconds West 14.9 feet  
thence North 45 Degrees 17 Minutes 46 Seconds West 13.9 feet  
thence North 45 Degrees 34 Minutes 53 Seconds West 14 feet  
thence North 44 Degrees 07 Minutes 38 Seconds West 17.1 feet  
thence North 44 Degrees 24 Minutes 23 Seconds West 19.4 feet  
thence North 45 Degrees 06 Minutes 17 Seconds West 20.8 feet  
thence North 42 Degrees 22 Minutes 26 Seconds West 23.2 feet  
thence North 43 Degrees 15 Minutes 47 Seconds West 23.5 feet  
thence North 41 Degrees 38 Minutes 38 Seconds West 25.1 feet

thence North 41 Degrees 48 Minutes 43 Seconds West 25.2 feet  
thence North 39 Degrees 50 Minutes 22 Seconds West 26.6 feet  
thence North 39 Degrees 27 Minutes 20 Seconds West 26.5 feet  
thence North 37 Degrees 01 Minutes 48 Seconds West 27.6 feet  
thence North 36 Degrees 37 Minutes 11 Seconds West 27.5 feet  
thence North 36 Degrees 09 Minutes 42 Seconds West 27.3 feet  
thence North 33 Degrees 32 Minutes 59 Seconds West 27.5 feet  
thence North 31 Degrees 46 Minutes 48 Seconds West 27.9 feet  
thence North 29 Degrees 21 Minutes 51 Seconds West 27.2 feet  
thence North 27 Degrees 27 Minutes 32 Seconds West 26.7 feet  
thence North 23 Degrees 47 Minutes 51 Seconds West 27.7 feet  
thence North 21 Degrees 42 Minutes 51 Seconds West 27.3 feet  
thence North 19 Degrees 34 Minutes 11 Seconds West 26.9 feet  
thence North 18 Degrees 18 Minutes 02 Seconds West 27.6 feet  
thence North 17 Degrees 15 Minutes 29 Seconds West 27.4 feet  
thence North 16 Degrees 07 Minutes 54 Seconds West 28.1 feet  
thence North 15 Degrees 48 Minutes 20 Seconds West 27.2 feet  
thence North 15 Degrees 36 Minutes 21 Seconds West 27.2 feet  
thence North 16 Degrees 48 Minutes 51 Seconds West 24.8 feet  
thence North 17 Degrees 40 Minutes 08 Seconds West 24.1 feet  
thence North 18 Degrees 39 Minutes 07 Seconds West 22.5 feet  
thence North 19 Degrees 31 Minutes 30 Seconds West 21.7 feet  
thence North 21 Degrees 08 Minutes 48 Seconds West 20.2 feet  
thence North 22 Degrees 00 Minutes 42 Seconds West 20.3 feet  
thence North 22 Degrees 50 Minutes 05 Seconds West 21.3 feet  
thence North 23 Degrees 57 Minutes 57 Seconds West 21.5 feet  
thence North 24 Degrees 02 Minutes 45 Seconds West 22.4 feet  
thence North 25 Degrees 23 Minutes 30 Seconds West 21.7 feet  
thence North 26 Degrees 24 Minutes 04 Seconds West 21.9 feet  
thence North 26 Degrees 51 Minutes 41 Seconds West 22 feet  
thence North 27 Degrees 19 Minutes 04 Seconds West 22.1 feet  
thence North 29 Degrees 19 Minutes 01 Seconds West 21.6 feet  
thence North 30 Degrees 05 Minutes 50 Seconds West 20.8 feet  
thence North 31 Degrees 11 Minutes 00 Seconds West 21 feet  
thence North 32 Degrees 20 Minutes 27 Seconds West 20.3 feet  
thence North 33 Degrees 10 Minutes 28 Seconds West 20.6 feet  
thence North 35 Degrees 10 Minutes 00 Seconds West 19 feet  
thence North 35 Degrees 37 Minutes 43 Seconds West 18.1 feet  
thence North 35 Degrees 37 Minutes 43 Seconds West 18.1 feet  
thence North 37 Degrees 57 Minutes 22 Seconds West 17.6 feet  
thence North 39 Degrees 02 Minutes 18 Seconds West 17.9 feet  
thence North 39 Degrees 54 Minutes 15 Seconds West 17 feet  
thence North 41 Degrees 12 Minutes 38 Seconds West 16.3 feet  
thence North 40 Degrees 31 Minutes 58 Seconds West 14 feet  
thence North 41 Degrees 30 Minutes 53 Seconds West 10.9 feet  
thence North 40 Degrees 29 Minutes 39 Seconds West 8.6 feet  
thence North 39 Degrees 25 Minutes 08 Seconds West 6.3 feet  
thence North 38 Degrees 29 Minutes 14 Seconds West 6.3 feet  
thence North 40 Degrees 37 Minutes 26 Seconds West 9.7 feet

thence North 43 Degrees 02 Minutes 03 Seconds West 11.2 feet  
thence North 41 Degrees 31 Minutes 35 Seconds West 12 feet  
thence North 36 Degrees 47 Minutes 52 Seconds West 12.2 feet  
thence North 39 Degrees 12 Minutes 33 Seconds West 11.6 feet  
thence North 38 Degrees 18 Minutes 55 Seconds West 11.5 feet  
thence North 37 Degrees 15 Minutes 58 Seconds West 11.3 feet  
thence North 39 Degrees 47 Minutes 05 Seconds West 10.6 feet  
thence North 38 Degrees 06 Minutes 28 Seconds West 10.4 feet  
thence North 37 Degrees 55 Minutes 31 Seconds West 11.4 feet more or less to **the ending**

**point at:** 37 degrees 15 minutes 33.14 seconds North Latitude and -112 degrees 22 minutes 44.86 seconds West Longitude, which can be converted to mapping accuracy State Plane Utah South Zone NAD 83 feet coordinates of X = 1,384,562.7 feet and Y = 10,059,457.0 feet.