

00165709

B: 484 P: 590 Fee \$0.00
Connie Hansen, Millard Recorder
05/14/2008 08:59:11 AM By UT STATE GOVERNOR Page 1 of 13



**Acknowledgment and
Notice of Acknowledgment
of Acceptance of R.S. 2477
Right-of-Way Grant**

THE STATE OF UTAH

TO ALL WHOM THESE PRESENTS SHALL COME, Greeting:

Know ye, This is an Acknowledgment and Notice of Acknowledgment made under Utah Code Sections 72-5-309 through 310 inclusive, that the grant of the United States of America of “the right of way for the construction of highways over public lands, not reserved for public uses” under United States Revised Statutes 2477 (43 U.S.C. Section 932 (repealed October 21, 1976, with proviso recognizing the validity of rights-of-way already established)) was accepted for and on behalf of the State of Utah and its political subdivision Millard County as it pertains to the highway located in Millard County known as Armstrong Springs Rd; County Road Number: MC1013; State Geographic Information Database (SGID) Road Identification Number: RD140040. Total road length is 10.27 miles more or less.

The reason for this Acknowledgment and Notice of Acknowledgment includes, but is not limited to, the fact that the road was constructed, mechanically, or by continuous use as a public highway for a period of at least ten years, over public lands not reserved for public uses, prior to the earlier of (a) the October 21, 1976 repeal of R.S. 2477 or (b) the date the servient estate was reserved for public uses.

This Acknowledgment and Notice of Acknowledgment applies only to the segments of the road that traverse land owned by the Bureau of Land Management, United States Department of the Interior, and does not apply to segments of the road that traverse land owned by any other person or entity. The State of Utah and its political subdivisions reserve the right to make further acknowledgments and notices of acknowledgment with regard to road segments that traverse land owned by other entities, including the United States of America, through one or more of its agencies.

A printed copy of a map showing the location of the road in said county is appended hereto as “Attachment 1,” a printed copy of representative photos of the road is appended hereto as “Attachment 2,” a printed copy of a description of the beginning and ending points of the entire road together with a list of Townships, Ranges and Sections that may be traversed by the road in said county is appended hereto as “Attachment 3,” and a printed copy of the Road Centerline Description Cover Page(s) is appended hereto as “Attachment 4.” The Appendices listed in “Attachment 4” that contain the actual road centerline descriptions are incorporated herein by reference. Affidavits provided by individuals familiar with the road are appended hereto as “Attachment 5.”

A printed copy of this Acknowledgment and Notice of Acknowledgment, together with its Attachments and Appendices, may be viewed and/or obtained at the office of the Utah State Archives.

An electronic copy of this Acknowledgment and Notice of Acknowledgment, together with its Attachments and Appendices, may be viewed and/or downloaded as read-only PDF (Portable Document Format) files via the

Internet at <http://recorded2477roads.utah.gov>.

The owner of the servient estate in the land underlying the road-segments subject to this Acknowledgment and Notice is believed to be the United States of America through one or more of its agencies. Any of such agencies or any other person with a servient ownership claim or a competing dominant estate right-of-way ownership claim, may file a petition in the State District Court for Salt Lake County for a decision regarding the correctness of this Acknowledgment. A claimant shall file a petition within sixty (60) days after receipt of this Notice.

In Witness Whereof, I, John Harja, the official designee of the Governor of the State of Utah, in conformity to the laws of the State (Utah Code Sections 72-5-308 through 310 inclusive), have caused this Acknowledgment and Notice of Acknowledgment to be made.

Signed by my hand in Salt Lake City, Utah, the 23rd day of April, 2008.

By the Governor's Designee



John Harja

CERTIFICATION

State of Utah)
 : ss
County of Salt Lake)

I hereby certify that the signer of the foregoing document, John Harja, is personally known by me, has made a voluntary signature and taken an oath stating that he is the official designee of the Governor of the State of Utah and is authorized to sign this document on the Governor's behalf pursuant to Utah Code Section 72-5-309. He further vouched that, based upon information and belief, the facts alleged therein are true.

Dated this 23rd day of April, 2008.





Notary Public

00165709

B: 484 P: 591 Fee \$0.00 Page 2 of 13
Connie Hansen, Millard Recorder
05/14/2008 08:59:11 AM By UT STATE GOVERNOR



00165709

B: 484 P: 592 Fee \$0.00
Connie Hansen, Millard Recorder
05/14/2008 08:59:11 AM By UT STATE GOVERNOR Page 3 of 13

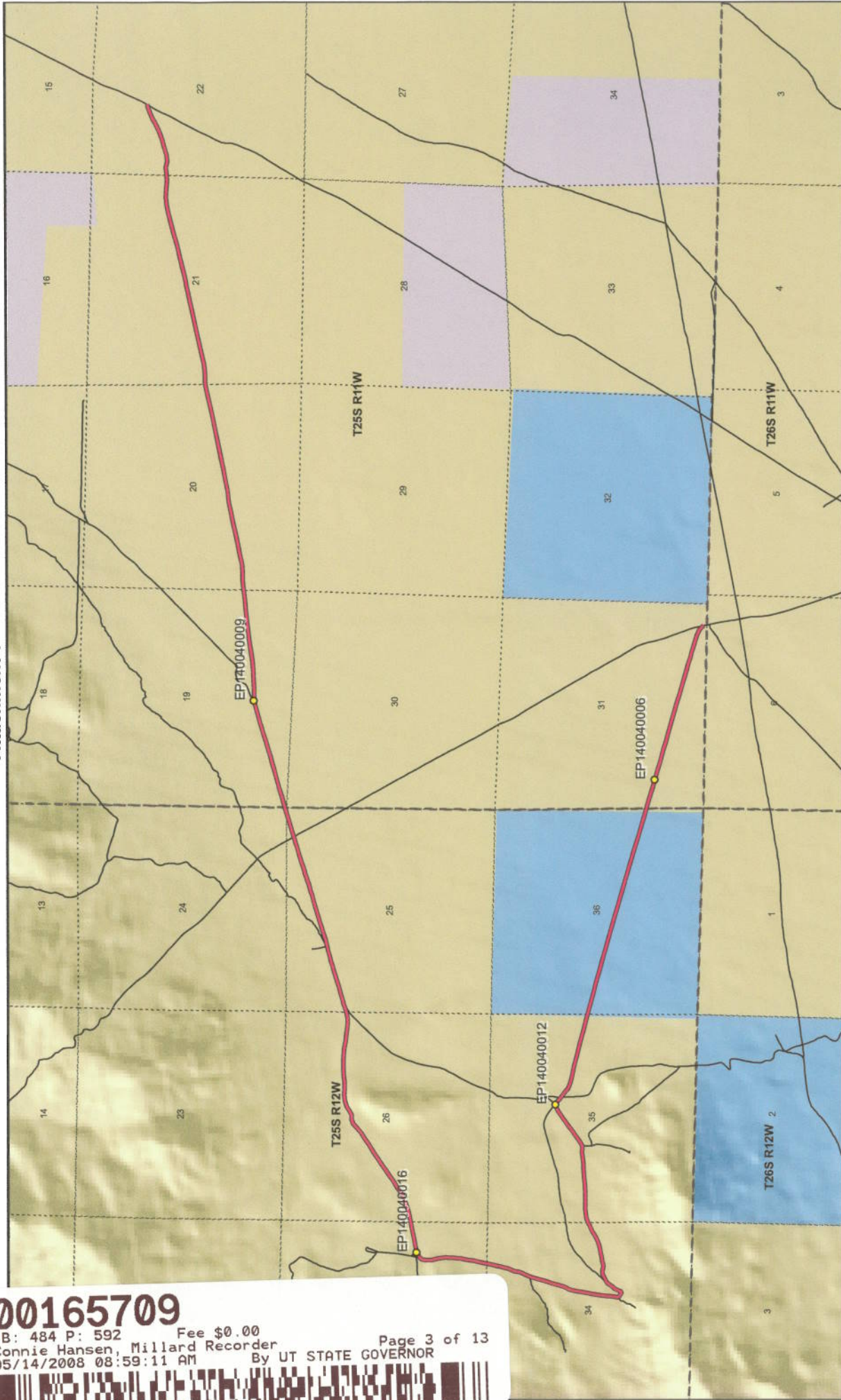

Armstrong Springs Road - Millard County
SGID RD_ID RD140040

Land Ownership Categories

- BLM
- Private
- SITLA, State Trust Land
- USFS, National Forest
- State Parks and Recreation
- Tribal, Indian Reservation
- NPS, National Park

Transportation Network

- Armstrong Springs Road
- Other Roads
- Title V, Issued Or Under Consideration By BLM Or County
- Photo Event Point

Section = 1 Mile

1:40,802
1 inch equals 0.6 miles

Map prepared by the State of Utah
Automated Geographic Reference Center
Room 5130 State Office Building
Salt Lake City, Utah 84114
Nov 23, 2006



EP140040006



EP140040009



EP140040016



EP140040012

00165709

B: 484 P: 593 Fee \$0.00 Page 4 of 13
Connie Hansen, Millard Recorder
05/14/2008 08:59:11 AM By UT STATE GOVERNOR



EP000000000

EP000000000

Armstrong Springs Rd - Millard County
SGID RD_ID RD140040

Map prepared by the State of Utah
Automated Geographic Reference Center
Room 5130 State Office Building
Salt Lake City, Utah 84114
November 22, 2006



Attachment 3

Beginning & Ending Points and Township, Range, and Section References For:

Popular Name: Armstrong Springs Rd

County: Millard

County Road Number: MC1013

State Geographic Information Database (SGID) Road Identification Number: RD140040.

Total Road Length: 10.27 miles more or less.

Beginning at a point on the road centerline located at 38 degrees 35 minutes 16.07 seconds North Latitude and -113 degrees 07 minutes 22.97 seconds West Longitude, which can be converted to mapping accuracy State Plane Utah Central Zone NAD 83 feet coordinates of X = 1,176,434.9 feet and Y = 6,658,566.7 feet based on the US Survey Foot conversion.

Ending at a point on the road centerline located at 38 degrees 37 minutes 38.93 seconds North Latitude and -113 degrees 04 minutes 039.3 seconds West Longitude, which can be converted to mapping accuracy State Plane Utah Central Zone NAD 83 feet coordinates of X = 1,189,685.2 feet and Y = 6,672,786.4 feet based on the US Survey Foot conversion.

This road may traverse:

Township 25 South Range 11 West, Section(s) 19,20,21,22,31, Salt Lake Base & Meridian
Township 25 South Range 12 West, Section(s) 24,25,26,27,34,35,36, Salt Lake Base & Meridian
See Attachment 1 above for a cartographic depiction of the course of this road.

00165709

B: 484 P: 594 Fee \$0.00
Connie Hansen, Millard Recorder
05/14/2008 08:59:11 AM By UT STATE GOVERNOR Page 5 of 13



Attachment 4
Road Centerline Description Cover Page(s)

Popular Name: Armstrong Springs Rd
County: Millard
County Road Number: MC1013
State Geographic Information Database (SGID) Road Identification Number: RD140040.
Total Road Length: 10.27 miles more or less.

Centerline Descriptions Of Road-Segments That Cross Over Federally Owned Land, Derived From Global Positioning System Data And Cross-checked against USGS Digital Orthophoto Quadrangles Compiled By The Utah Automated Geographic Reference Center And Entered Into The State Geographic Information Database (SGID).

Road-Segments Listed by SGID Road Identification Number (RD ID)	Road-Segment Numbers	Believed Ownership Of Servient Estate	Approximate Segment Length	See Attached Appendix
RD140040	001	BLM	0.95 Miles	A
RD140040	002	ST	1.03 Miles	(not shown)
RD140040	003	BLM	8.3 Miles	B
		Total Road Length	10.27	_____

* Indicates that a Title V permit will be requested, is in process, or has been issued.
† Indicates that road-segments crossing Forest Service land are under consideration by the state and county as of the date of this Acknowledgment and Notice of Acknowledgment.

00165709
B: 484 P: 595 Fee \$0.00
Connie Hansen, Millard Recorder
05/14/2008 08:59:11 AM By UT STATE GOVERNOR
Page 6 of 13



Attachment 5

00165709

B: 484 P: 596 Fee \$0.00 Page 7 of 13
Connie Hansen, Millard Recorder By UT STATE GOVERNOR
05/14/2008 08:59:11 AM



AFFIDAVIT OF JAY ATKINSON
ARMSTRONG SPRINGS ROAD
MILLARD COUNTY, UTAH
ROAD NUMBER MC 1013

State of Utah)
 : ss.
County of Millard)

JAY ATKINSON, being first duly sworn, deposes and states as follows:

1. I am an adult competent to testify about the matters set forth below based upon my personal knowledge. I currently reside in Millard County, Utah. I have lived in Millard County for sixty-eight years. I was an employee of the Millard County Road Department from February of 1970 to April of 2000, and participated in maintenance of the road during that time.

2. I have traveled and am familiar with a road in Millard County known as Armstrong Springs Road. I am also familiar with the land the road traverses. When I first used and observed the road in the early 1950s, it followed the same route as in 1995 when I last observed it. Attached is a Millard County map showing Armstrong Springs Road. To the best of my knowledge and based upon my use of and familiarity with this road and the land it traverses, the location and route of the road are correctly illustrated on the attached map.

3. I am informed that the County also identifies this road according to the road number listed above.

4. I have observed that the road has been open to the public for all to use, to come and go as they pleased, since at least as early as the early 1950s and continuing through 1976 to 1995. Throughout this time period I have observed travel on the road by various means, including cars, trucks, recreational vehicles, and pickup trucks. Throughout this time period, the road has been used weekly for more than ten continuous years prior to 1976, and was so used through 1995.

00165709

B: 484 P: 597 Fee \$0.00
Connie Hansen, Millard Recorder
05/14/2008 08:59:11 AM By UT STATE GOVERNOR Page 8 of 13



5. Throughout the time period from the early 1950s to 1995, I have used the road myself for the following uses: hunting, rock hounding, county road work and recreation.

6. Throughout the time period described in the previous paragraph, I observed other vehicles from the general public using the road at various times for the uses described in the previous paragraph, plus the following uses: livestock operations, trapping, government access, picnicking, traveling in and through the area, hiking and sightseeing.

7. It is also the reputation in the community that this road has been open to the public for all to use, to come and go as they pleased, since at least as early as the early 1930s and continuing through 1976 to the present, for the uses described in the previous paragraphs.

8. Prior to 1976, I participated in maintenance and construction activities on the road. Construction and maintenance have been performed since the early 1950s by Millard County Road Department.

DATED this 6 day of December, 2006.



JAY ATKINSON

SUBSCRIBED AND SWORN to before me this 6th day of December, 2006.

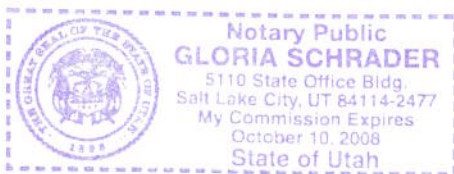



NOTARY PUBLIC



**ROAD = MC1013
ARMSTRONG SPRINGS ROAD**

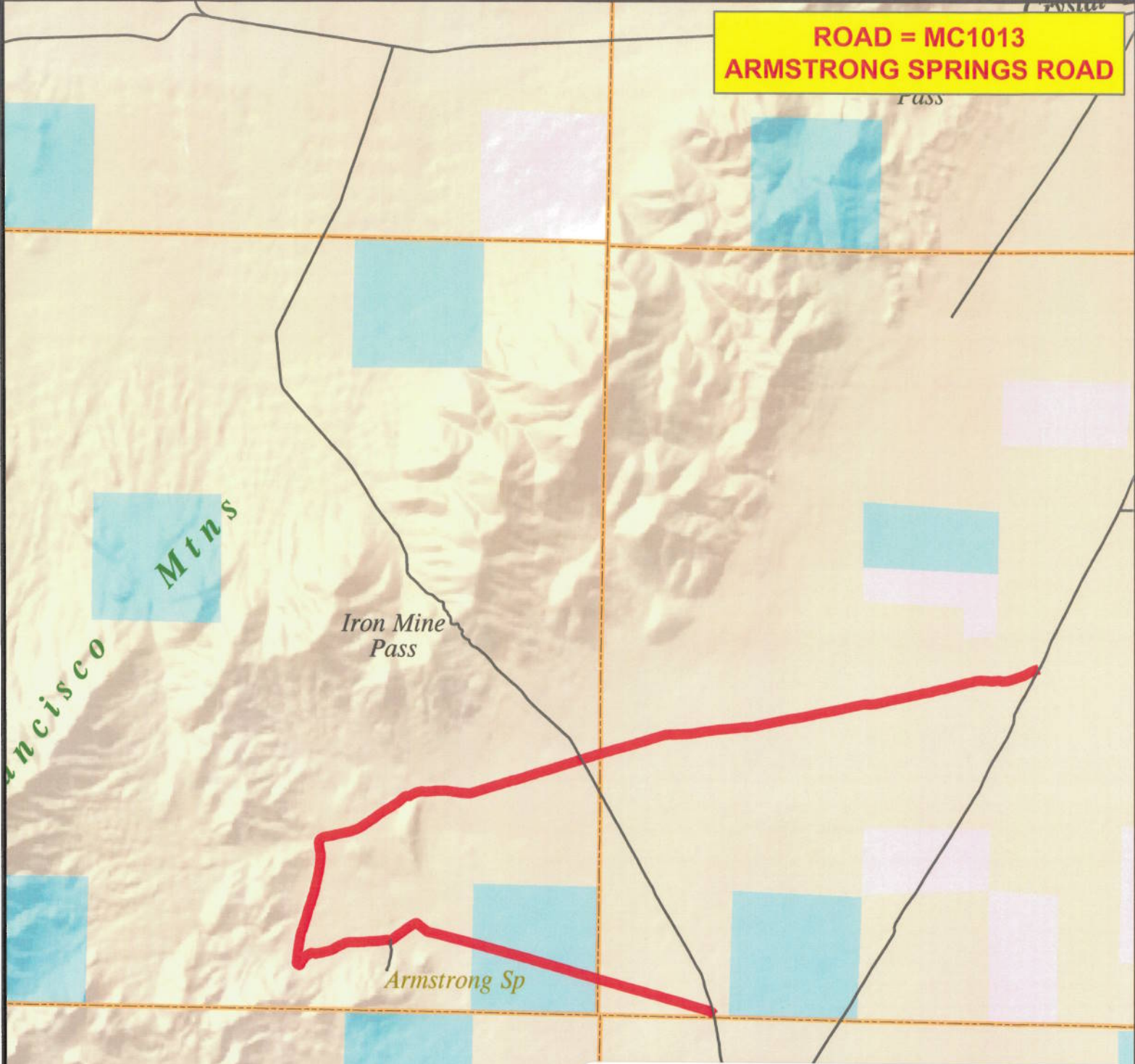

00165709
 B: 484 P: 599 Fee \$0.00
 Connie Hansen, Millard Recorder
 05/14/2008 08:59:11 AM By UT STATE GOVERNOR
 Page 10 of 13

M I L L A R D C O U N T Y

— B Class Road of Interest

- | | | |
|-------------------|------------------------|-------------------------|
| — Interstate | — County Border | — Township & Range Line |
| — Highway Major | — River | — Forest Service Lands |
| — Highway Minor | — Cities / Towns | — BLM Lands |
| — B Class Road | — Lakes | — State Trust Lands |
| — Unimproved Road | — Lakes - Intermittent | — Private Lands |

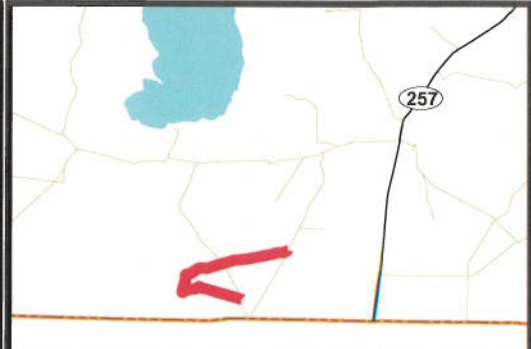
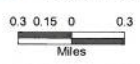

AFFIDAVIT OF WILLIAM THAYNE HENRIE
ARMSTRONG SPRINGS ROAD
MILLARD COUNTY, UTAH
ROAD NUMBER MC1013

State of Utah)
 : ss.
County of Millard)

WILLIAM THAYNE HENRIE, being first duly sworn, deposes and states as follows:

1. I am an adult competent to testify about the matters set forth below based upon my personal knowledge. I currently reside in Millard County, Utah. I have lived in Millard County for fifty-eight years. I have been an employee of the Millard County Road Department since June of 1990, have been the Road Department Supervisor from January 1993 to the present and have participated in maintenance of the road during that time.

2. I have traveled and am familiar with a road in Millard County known as Armstrong Springs Road. I am also familiar with the land the road traverses. When I first used and observed the road in the 1950s, it followed the same route as in 2006 when I last observed it. Attached is a Millard County map showing Armstrong Springs Road. To the best of my knowledge and based upon my use of and familiarity with this road and the land it traverses, the location and route of the road are correctly illustrated on the attached map.

3. I am informed that the County also identifies this road according to the road number listed above.

4. I have observed that the road has been open to the public for all to use, to come and go as they pleased, since at least as early as the 1950s and continuing through 1976 to the present. Throughout this time period I have observed travel on the road by means of cars, trucks, recreational vehicles, and pickup trucks. Throughout this time period, the road has been used weekly for more than ten continuous years prior to 1976, and is presently used weekly.

00165709

B: 484 P: 600 Fee \$0.00
Connie Hansen, Millard Recorder Page 11 of 13
05/14/2008 08:59:11 AM By UT STATE GOVERNOR



5. Throughout the time period from the 1950s to the present, I have used the road myself for camping, gathering fire wood, hunting, rock hounding, participating in search and rescue efforts and recreation.

6. Throughout the time period described in the previous paragraph, I have observed other vehicles from the general public using the road at various times for the uses described in the previous paragraph, plus mining, prospecting for minerals, livestock operations, farming, trapping, tourism, government access, picnicking, hiking and sightseeing.

7. It is also the reputation in the community that this road has been open to the public for all to use, to come and go as they pleased, since at least as early as the early 1900s and continuing through 1976 to the present, for the uses described in the previous paragraphs.

8. Prior to 1976 I observed graders and other maintenance equipment performing maintenance and construction activities on the road. Maintenance on the road has been performed since 1955 by the Millard County Road Department.

DATED this 5 day of December, 2006.

WILLIAM THAYNE HENRIE

SUBSCRIBED AND SWORN to before me this 5th day of December, 2006.

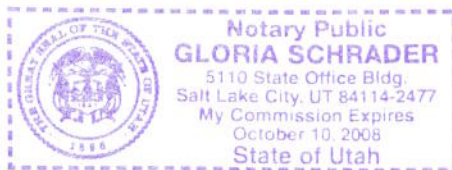

NOTARY PUBLIC



**ROAD = MC1013
ARMSTRONG SPRINGS ROAD**

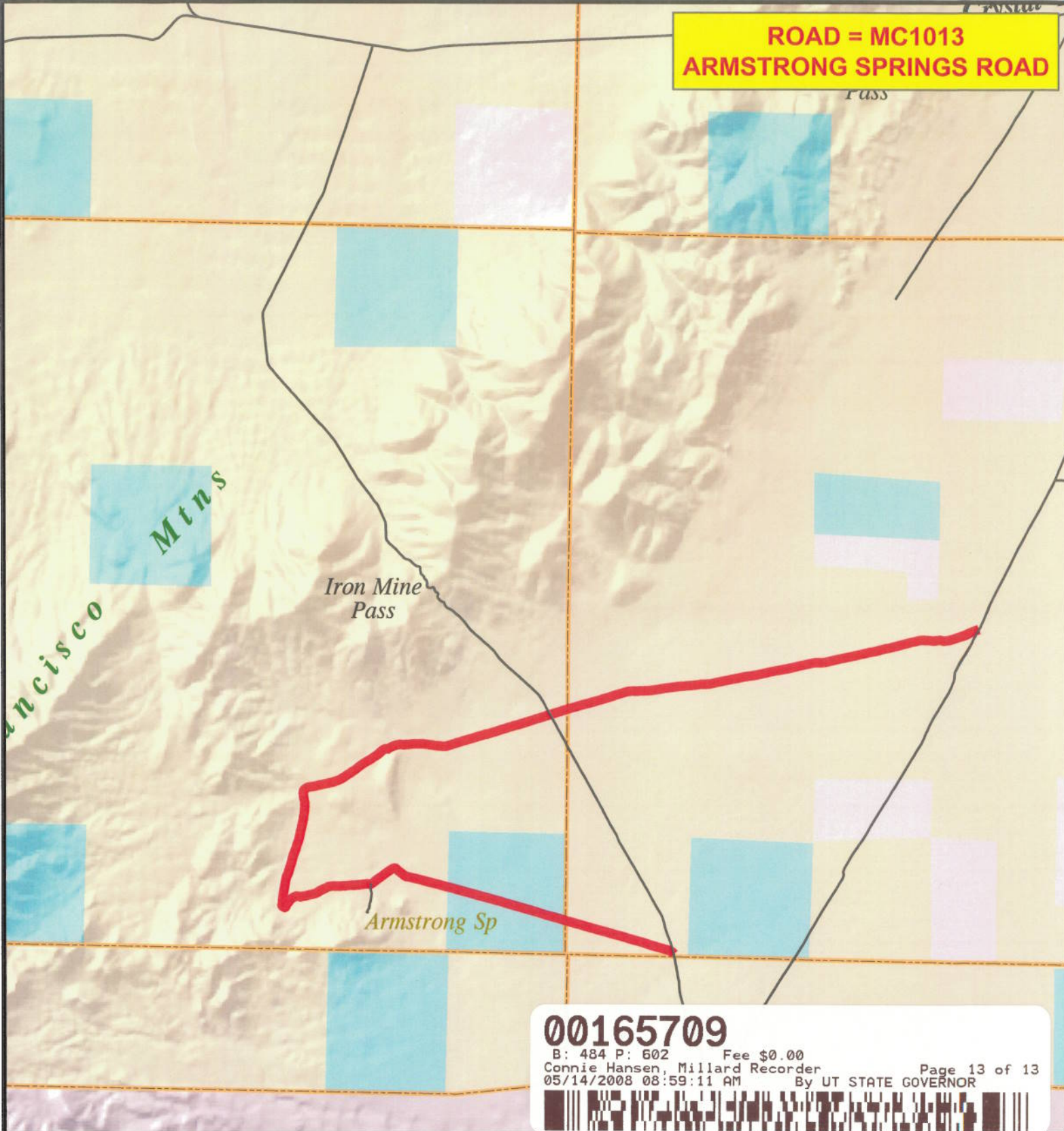

00165709

B: 484 P: 602 Fee \$0.00
Connie Hansen, Millard Recorder
05/14/2008 08:59:11 AM By UT STATE GOVERNOR Page 13 of 13



MILLARD COUNTY

— B Class Road of Interest

- Interstate
- Highway Major
- Highway Minor
- B Class Road
- Unimproved Road

- County Border
- River
- Cities / Towns
- Lakes
- Lakes - Intermittent

- Township & Range Line
- Forest Service Lands
- BLM Lands
- State Trust Lands
- Private Lands

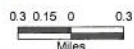

Appendix A to Attachment 4

Popular Name: Armstrong Springs Rd

County: Millard

County Road Number: MC1013

State Geographic Information Database (SGID) Road Identification Number: RD140040.

Road-Segment Number: 001

Road-Segment Length: 0.95 miles more or less.

Believed owner of the land underlying this road-segment is: Bureau of Land Management.

The following description is based upon the geographic coordinate system using the NAD83 Datum. The source is GPS mapping grade data as indicated in the metadata and/or the transportation data model of the State of Utah Geographic Information Database (SGID).

The road-segment itself is the monument that is identified by its physical presence on the land. The location of said physical presence is closely approximated by mapping grade Global Positioning System (GPS) data. Said data are checked against the corresponding gray-scale 1-meter Digital Orthophoto Quadrangles published by the United States Geological Survey (USGS) to verify a reasonable degree of accuracy. In circumstances where accurate satellite signal acquisition is not possible, such as deep, narrow canyons or under a canopy of dense foliage, or where very sharp curves in the road make accuracy questionable, such portions of the road were digitized from the corresponding gray-scale 1-meter Digital Orthophoto Quadrangles published by the United States Geological Survey (USGS).

This road-segment may traverse:

Township 25 South Range 11 West, Section(s) 31, Salt Lake Base & Meridian

Township 25 South Range 12 West, Section(s) 36, Salt Lake Base & Meridian

The following description closely approximates the location of the centerline of the physical monument (Armstrong Springs Rd)-- Segment 001 based on mapping grade Global Positioning System (GPS) data as defined above:

Beginning at a point on the road center line located at 38 degrees 35 minutes 16.07 seconds North Latitude and -113 degrees 07 minutes 22.97 seconds West Longitude, which can be converted to mapping accuracy State Plane Utah Central Zone NAD 83 feet coordinates of X = 1,176,434.9 feet and Y = 6,658,566.7 feet; thence the following courses along the said road center line:

thence North 41 Degrees 59 Minutes 27 Seconds West 129.2 feet
thence North 63 Degrees 33 Minutes 35 Seconds West 157.6 feet
thence North 73 Degrees 48 Minutes 28 Seconds West 170.1 feet
thence North 74 Degrees 06 Minutes 45 Seconds West 170.8 feet
thence North 73 Degrees 44 Minutes 14 Seconds West 154.4 feet
thence North 74 Degrees 19 Minutes 07 Seconds West 125.3 feet
thence North 73 Degrees 35 Minutes 53 Seconds West 142.8 feet
thence North 73 Degrees 15 Minutes 10 Seconds West 194.9 feet
thence North 73 Degrees 53 Minutes 43 Seconds West 203.5 feet
thence North 74 Degrees 16 Minutes 41 Seconds West 210.6 feet

thence North 73 Degrees 58 Minutes 30 Seconds West 212.6 feet
thence North 73 Degrees 46 Minutes 15 Seconds West 213.6 feet
thence North 73 Degrees 49 Minutes 15 Seconds West 214.2 feet
thence North 74 Degrees 04 Minutes 14 Seconds West 211.5 feet
thence North 74 Degrees 38 Minutes 20 Seconds West 206.8 feet
thence North 74 Degrees 18 Minutes 09 Seconds West 210.9 feet
thence North 74 Degrees 28 Minutes 01 Seconds West 202.2 feet
thence North 74 Degrees 58 Minutes 06 Seconds West 188.8 feet
thence North 74 Degrees 37 Minutes 50 Seconds West 186.1 feet
thence North 74 Degrees 16 Minutes 38 Seconds West 166.6 feet
thence North 74 Degrees 05 Minutes 43 Seconds West 148.3 feet
thence North 73 Degrees 12 Minutes 45 Seconds West 135.2 feet
thence North 74 Degrees 24 Minutes 21 Seconds West 116.3 feet
thence North 73 Degrees 10 Minutes 55 Seconds West 62.5 feet
thence North 74 Degrees 24 Minutes 16 Seconds West 39.6 feet
thence North 73 Degrees 46 Minutes 04 Seconds West 217 feet
thence North 74 Degrees 27 Minutes 38 Seconds West 255.1 feet
thence North 74 Degrees 00 Minutes 02 Seconds West 251.6 feet
thence North 73 Degrees 40 Minutes 51 Seconds West 94.2 feet
thence North 73 Degrees 27 Minutes 47 Seconds West 14.7 feet more or less to **the ending**

point at: 38 degrees 35 minutes 29.66 seconds North Latitude and -113 degrees 08 minutes 23.31 seconds West Longitude, which can be converted to mapping accuracy State Plane Utah Central Zone NAD 83 feet coordinates of X = 1,171,668.6 feet and Y = 6,660,028.4 feet.

Appendix B to Attachment 4

Popular Name: Armstrong Springs Rd

County: Millard

County Road Number: MC1013

State Geographic Information Database (SGID) Road Identification Number: RD140040.

Road-Segment Number: 003

Road-Segment Length: 8.3 miles more or less.

Believed owner of the land underlying this road-segment is: Bureau of Land Management.

The following description is based upon the geographic coordinate system using the NAD83 Datum. The source is GPS mapping grade data as indicated in the metadata and/or the transportation data model of the State of Utah Geographic Information Database (SGID).

The road-segment itself is the monument that is identified by its physical presence on the land. The location of said physical presence is closely approximated by mapping grade Global Positioning System (GPS) data. Said data are checked against the corresponding gray-scale 1-meter Digital Orthophoto Quadrangles published by the United States Geological Survey (USGS) to verify a reasonable degree of accuracy. In circumstances where accurate satellite signal acquisition is not possible, such as deep, narrow canyons or under a canopy of dense foliage, or where very sharp curves in the road make accuracy questionable, such portions of the road were digitized from the corresponding gray-scale 1-meter Digital Orthophoto Quadrangles published by the United States Geological Survey (USGS).

This road-segment may traverse:

Township 25 South Range 11 West, Section(s) 19,20,21,22, Salt Lake Base & Meridian

Township 25 South Range 12 West, Section(s) 24,25,26,27,34,35, Salt Lake Base & Meridian

The following description closely approximates the location of the centerline of the physical monument (Armstrong Springs Rd)-- Segment 003 based on mapping grade Global Positioning System (GPS) data as defined above:

Beginning at a point on the road center line located at 38 degrees 35 minutes 43.38 seconds North Latitude and -113 degrees 09 minutes 029.4 seconds West Longitude, which can be converted to mapping accuracy State Plane Utah Central Zone NAD 83 feet coordinates of X = 1,166,447.4 feet and Y = 6,661,513.4 feet; thence the following courses along the said road center line:

thence North 71 Degrees 50 Minutes 58 Seconds West 1 feet
thence North 74 Degrees 49 Minutes 23 Seconds West 48 feet
thence North 75 Degrees 27 Minutes 28 Seconds West 323.1 feet
thence North 75 Degrees 27 Minutes 40 Seconds West 324.5 feet
thence North 75 Degrees 24 Minutes 22 Seconds West 319.5 feet
thence North 76 Degrees 25 Minutes 01 Seconds West 297.1 feet
thence North 77 Degrees 25 Minutes 34 Seconds West 247.7 feet
thence North 77 Degrees 40 Minutes 46 Seconds West 187.9 feet
thence North 65 Degrees 52 Minutes 13 Seconds West 156.4 feet
thence North 50 Degrees 47 Minutes 55 Seconds West 128 feet

thence North 51 Degrees 28 Minutes 34 Seconds West 99 feet
thence North 53 Degrees 01 Minutes 44 Seconds West 58.5 feet
thence North 56 Degrees 35 Minutes 39 Seconds West 4.7 feet
thence North 48 Degrees 51 Minutes 38 Seconds West 44.6 feet
thence North 49 Degrees 56 Minutes 54 Seconds West 99.9 feet
thence North 53 Degrees 12 Minutes 40 Seconds West 37 feet
thence North 58 Degrees 55 Minutes 38 Seconds West 24.6 feet
thence North 71 Degrees 50 Minutes 58 Seconds West 18.7 feet
thence South 88 Degrees 11 Minutes 41 Seconds West 37.1 feet
thence South 69 Degrees 36 Minutes 10 Seconds West 74.4 feet
thence South 59 Degrees 43 Minutes 35 Seconds West 86 feet
thence South 55 Degrees 51 Minutes 45 Seconds West 96 feet
thence South 54 Degrees 36 Minutes 12 Seconds West 102.7 feet
thence South 52 Degrees 41 Minutes 53 Seconds West 101.9 feet
thence South 54 Degrees 09 Minutes 30 Seconds West 111.7 feet
thence South 53 Degrees 20 Minutes 43 Seconds West 112.9 feet
thence South 53 Degrees 50 Minutes 52 Seconds West 112.6 feet
thence South 54 Degrees 22 Minutes 02 Seconds West 103.8 feet
thence South 53 Degrees 04 Minutes 53 Seconds West 95.7 feet
thence South 54 Degrees 53 Minutes 00 Seconds West 86.7 feet
thence South 52 Degrees 57 Minutes 04 Seconds West 71.3 feet
thence South 52 Degrees 55 Minutes 04 Seconds West 52 feet
thence South 78 Degrees 49 Minutes 48 Seconds West 26.1 feet
thence South 89 Degrees 42 Minutes 56 Seconds West 5.2 feet
thence North 89 Degrees 47 Minutes 25 Seconds West 38.1 feet
thence North 85 Degrees 42 Minutes 14 Seconds West 119.2 feet
thence South 82 Degrees 35 Minutes 26 Seconds West 145.5 feet
thence South 81 Degrees 31 Minutes 50 Seconds West 145.2 feet
thence South 87 Degrees 23 Minutes 52 Seconds West 137.9 feet
thence South 87 Degrees 10 Minutes 37 Seconds West 133.3 feet
thence South 86 Degrees 17 Minutes 06 Seconds West 120.6 feet
thence South 84 Degrees 09 Minutes 14 Seconds West 88 feet
thence South 83 Degrees 45 Minutes 51 Seconds West 85.4 feet
thence South 85 Degrees 08 Minutes 30 Seconds West 90.5 feet
thence South 87 Degrees 38 Minutes 53 Seconds West 90.9 feet
thence South 89 Degrees 42 Minutes 56 Seconds West 90.2 feet
thence South 87 Degrees 35 Minutes 40 Seconds West 88.7 feet
thence South 88 Degrees 12 Minutes 09 Seconds West 87 feet
thence North 88 Degrees 49 Minutes 52 Seconds West 90.6 feet
thence South 87 Degrees 17 Minutes 01 Seconds West 85.1 feet
thence South 84 Degrees 00 Minutes 18 Seconds West 82.4 feet
thence South 84 Degrees 07 Minutes 52 Seconds West 74.2 feet
thence South 79 Degrees 21 Minutes 11 Seconds West 58.4 feet
thence South 71 Degrees 10 Minutes 33 Seconds West 56.8 feet
thence South 62 Degrees 59 Minutes 09 Seconds West 51.1 feet
thence South 58 Degrees 19 Minutes 57 Seconds West 38.4 feet
thence South 57 Degrees 14 Minutes 40 Seconds West 4.3 feet
thence South 65 Degrees 19 Minutes 45 Seconds West 54 feet
thence South 70 Degrees 45 Minutes 41 Seconds West 34.3 feet

thence South 70 Degrees 10 Minutes 44 Seconds West 10.8 feet
thence South 65 Degrees 22 Minutes 29 Seconds West 15.1 feet
thence South 67 Degrees 01 Minutes 19 Seconds West 19.6 feet
thence South 62 Degrees 58 Minutes 14 Seconds West 46.7 feet
thence South 62 Degrees 50 Minutes 00 Seconds West 53 feet
thence South 59 Degrees 20 Minutes 12 Seconds West 44.1 feet
thence South 53 Degrees 19 Minutes 20 Seconds West 86.8 feet
thence South 65 Degrees 36 Minutes 12 Seconds West 89.2 feet
thence South 66 Degrees 37 Minutes 08 Seconds West 72.8 feet
thence South 67 Degrees 51 Minutes 41 Seconds West 66.1 feet
thence South 73 Degrees 36 Minutes 08 Seconds West 61.5 feet
thence South 78 Degrees 24 Minutes 21 Seconds West 60.2 feet
thence South 83 Degrees 45 Minutes 21 Seconds West 60 feet
thence South 77 Degrees 19 Minutes 30 Seconds West 44.3 feet
thence South 75 Degrees 03 Minutes 32 Seconds West 22 feet
thence South 74 Degrees 58 Minutes 20 Seconds West 58 feet
thence South 79 Degrees 01 Minutes 32 Seconds West 65.4 feet
thence South 81 Degrees 23 Minutes 24 Seconds West 68 feet
thence South 76 Degrees 33 Minutes 17 Seconds West 67.7 feet
thence South 78 Degrees 14 Minutes 17 Seconds West 66 feet
thence North 76 Degrees 00 Minutes 10 Seconds West 55.9 feet
thence North 72 Degrees 40 Minutes 35 Seconds West 57.5 feet
thence North 86 Degrees 23 Minutes 32 Seconds West 48.3 feet
thence South 68 Degrees 11 Minutes 35 Seconds West 50.1 feet
thence South 62 Degrees 21 Minutes 18 Seconds West 52.8 feet
thence South 65 Degrees 04 Minutes 39 Seconds West 48 feet
thence South 62 Degrees 47 Minutes 17 Seconds West 46.4 feet
thence South 58 Degrees 59 Minutes 28 Seconds West 40.5 feet
thence South 55 Degrees 20 Minutes 08 Seconds West 37.8 feet
thence South 55 Degrees 30 Minutes 00 Seconds West 9.9 feet
thence South 49 Degrees 17 Minutes 23 Seconds West 11.6 feet
thence South 44 Degrees 42 Minutes 57 Seconds West 7 feet
thence South 41 Degrees 59 Minutes 22 Seconds West 4.9 feet
thence South 43 Degrees 29 Minutes 49 Seconds West 10.9 feet
thence South 38 Degrees 37 Minutes 12 Seconds West 24 feet
thence South 34 Degrees 28 Minutes 52 Seconds West 33.9 feet
thence South 34 Degrees 16 Minutes 42 Seconds West 35.9 feet
thence South 34 Degrees 51 Minutes 41 Seconds West 50.2 feet
thence South 42 Degrees 24 Minutes 17 Seconds West 51.8 feet
thence South 38 Degrees 58 Minutes 02 Seconds West 34.7 feet
thence South 32 Degrees 44 Minutes 23 Seconds West 39.1 feet
thence South 20 Degrees 04 Minutes 53 Seconds West 46.2 feet
thence South 17 Degrees 42 Minutes 11 Seconds West 26.6 feet
thence South 20 Degrees 36 Minutes 24 Seconds West 46 feet
thence South 66 Degrees 34 Minutes 35 Seconds West 41.7 feet
thence North 58 Degrees 28 Minutes 01 Seconds West 52.9 feet
thence North 54 Degrees 35 Minutes 03 Seconds West 67.5 feet
thence North 24 Degrees 30 Minutes 42 Seconds West 7.2 feet
thence North 26 Degrees 50 Minutes 56 Seconds West 5.1 feet

thence North 18 Degrees 06 Minutes 10 Seconds West 19.3 feet
thence North 08 Degrees 01 Minutes 51 Seconds East 43.1 feet
thence North 14 Degrees 56 Minutes 38 Seconds East 61.2 feet
thence North 03 Degrees 08 Minutes 39 Seconds East 71.3 feet
thence North 00 Degrees 03 Minutes 04 Seconds West 80.7 feet
thence North 06 Degrees 27 Minutes 13 Seconds East 78.3 feet
thence North 05 Degrees 45 Minutes 36 Seconds East 84.1 feet
thence North 10 Degrees 16 Minutes 21 Seconds East 73.4 feet
thence North 09 Degrees 50 Minutes 26 Seconds East 56 feet
thence North 07 Degrees 25 Minutes 40 Seconds East 63.6 feet
thence North 09 Degrees 29 Minutes 53 Seconds East 77.2 feet
thence North 10 Degrees 53 Minutes 12 Seconds East 79.6 feet
thence North 09 Degrees 25 Minutes 21 Seconds East 75.9 feet
thence North 10 Degrees 06 Minutes 31 Seconds East 76.4 feet
thence North 09 Degrees 59 Minutes 03 Seconds East 92 feet
thence North 10 Degrees 26 Minutes 41 Seconds East 95.2 feet
thence North 11 Degrees 20 Minutes 58 Seconds East 91.1 feet
thence North 14 Degrees 10 Minutes 45 Seconds East 85.4 feet
thence North 28 Degrees 50 Minutes 03 Seconds East 85.6 feet
thence North 22 Degrees 11 Minutes 43 Seconds East 82.4 feet
thence North 15 Degrees 34 Minutes 13 Seconds East 85.3 feet
thence North 13 Degrees 47 Minutes 51 Seconds East 99.8 feet
thence North 15 Degrees 05 Minutes 16 Seconds East 112.6 feet
thence North 19 Degrees 43 Minutes 45 Seconds East 105.5 feet
thence North 18 Degrees 31 Minutes 46 Seconds East 109.9 feet
thence North 15 Degrees 09 Minutes 36 Seconds East 113.4 feet
thence North 13 Degrees 50 Minutes 08 Seconds East 108.9 feet
thence North 14 Degrees 53 Minutes 44 Seconds East 87.7 feet
thence North 20 Degrees 00 Minutes 35 Seconds East 67.2 feet
thence North 19 Degrees 56 Minutes 26 Seconds East 13.3 feet
thence North 18 Degrees 59 Minutes 50 Seconds East 105.3 feet
thence North 24 Degrees 50 Minutes 41 Seconds East 111.3 feet
thence North 17 Degrees 31 Minutes 40 Seconds East 95.5 feet
thence North 09 Degrees 31 Minutes 37 Seconds East 88.6 feet
thence North 19 Degrees 34 Minutes 37 Seconds East 79.2 feet
thence North 22 Degrees 39 Minutes 46 Seconds East 88.4 feet
thence North 14 Degrees 17 Minutes 23 Seconds East 84.8 feet
thence North 13 Degrees 21 Minutes 58 Seconds East 70.9 feet
thence North 16 Degrees 03 Minutes 49 Seconds East 76.9 feet
thence North 13 Degrees 41 Minutes 00 Seconds East 66.6 feet
thence North 09 Degrees 58 Minutes 29 Seconds East 73.7 feet
thence North 11 Degrees 03 Minutes 59 Seconds East 90 feet
thence North 13 Degrees 07 Minutes 00 Seconds East 100.5 feet
thence North 13 Degrees 17 Minutes 09 Seconds East 9.8 feet
thence North 13 Degrees 03 Minutes 25 Seconds East 85.3 feet
thence North 12 Degrees 17 Minutes 17 Seconds East 93.5 feet
thence North 12 Degrees 48 Minutes 45 Seconds East 82.5 feet
thence North 12 Degrees 24 Minutes 29 Seconds East 74.7 feet
thence North 07 Degrees 56 Minutes 42 Seconds East 80.2 feet

thence North 07 Degrees 50 Minutes 44 Seconds East 81.2 feet
 thence North 12 Degrees 26 Minutes 47 Seconds East 90.8 feet
 thence North 10 Degrees 48 Minutes 33 Seconds East 85.3 feet
 thence North 03 Degrees 24 Minutes 25 Seconds East 61.2 feet
 thence North 03 Degrees 55 Minutes 57 Seconds East 71.4 feet
 thence North 03 Degrees 38 Minutes 37 Seconds East 76.6 feet
 thence North 04 Degrees 42 Minutes 17 Seconds East 83 feet
 thence North 02 Degrees 29 Minutes 08 Seconds East 81.5 feet
 thence North 03 Degrees 08 Minutes 48 Seconds West 72.3 feet
 thence North 08 Degrees 39 Minutes 54 Seconds West 74.3 feet
 thence North 09 Degrees 17 Minutes 01 Seconds West 73.4 feet
 thence North 14 Degrees 48 Minutes 35 Seconds West 74.6 feet
 thence North 11 Degrees 49 Minutes 08 Seconds West 82 feet
 thence North 04 Degrees 54 Minutes 49 Seconds West 81.3 feet
 thence North 02 Degrees 52 Minutes 19 Seconds East 89.4 feet
 thence North 12 Degrees 11 Minutes 46 Seconds East 85 feet
 thence North 37 Degrees 28 Minutes 32 Seconds East 71.8 feet
 thence North 60 Degrees 10 Minutes 58 Seconds East 87.9 feet
 thence North 65 Degrees 16 Minutes 17 Seconds East 59.5 feet
 thence North 70 Degrees 25 Minutes 31 Seconds East 7 feet
 thence North 73 Degrees 29 Minutes 43 Seconds East 18.8 feet
 thence North 77 Degrees 11 Minutes 12 Seconds East 3 feet
 thence North 78 Degrees 45 Minutes 41 Seconds East 20.7 feet
 thence North 79 Degrees 00 Minutes 50 Seconds East 84.8 feet
 thence North 79 Degrees 52 Minutes 30 Seconds East 220.8 feet
 thence North 77 Degrees 41 Minutes 32 Seconds East 237.8 feet
 thence North 77 Degrees 32 Minutes 06 Seconds East 245.7 feet
 thence North 77 Degrees 59 Minutes 25 Seconds East 17.8 feet
 thence North 77 Degrees 54 Minutes 03 Seconds East 182.7 feet
 thence North 74 Degrees 16 Minutes 40 Seconds East 162.7 feet
 thence North 70 Degrees 48 Minutes 38 Seconds East 151.9 feet
 thence North 64 Degrees 47 Minutes 53 Seconds East 148 feet
 thence North 57 Degrees 24 Minutes 58 Seconds East 142.5 feet
 thence North 55 Degrees 28 Minutes 16 Seconds East 131.8 feet
 thence North 56 Degrees 27 Minutes 09 Seconds East 122 feet
 thence North 57 Degrees 05 Minutes 03 Seconds East 108.3 feet
 thence North 56 Degrees 16 Minutes 49 Seconds East 61.3 feet
 thence North 55 Degrees 07 Minutes 22 Seconds East 46.2 feet
 thence North 55 Degrees 08 Minutes 22 Seconds East 129.5 feet
 thence North 54 Degrees 29 Minutes 25 Seconds East 125.7 feet
 thence North 53 Degrees 56 Minutes 14 Seconds East 127.4 feet
 thence North 55 Degrees 15 Minutes 16 Seconds East 121.8 feet
 thence North 55 Degrees 17 Minutes 57 Seconds East 114.9 feet
 thence North 58 Degrees 04 Minutes 26 Seconds East 109.5 feet
 thence North 58 Degrees 07 Minutes 45 Seconds East 114 feet
 thence North 58 Degrees 45 Minutes 05 Seconds East 116.7 feet
 thence North 56 Degrees 09 Minutes 52 Seconds East 112.2 feet
 thence North 56 Degrees 41 Minutes 55 Seconds East 108.4 feet
 thence North 55 Degrees 07 Minutes 39 Seconds East 110.4 feet

thence North 49 Degrees 39 Minutes 15 Seconds East 113.2 feet
 thence North 49 Degrees 28 Minutes 07 Seconds East 109.2 feet
 thence North 47 Degrees 27 Minutes 54 Seconds East 106.4 feet
 thence North 71 Degrees 34 Minutes 37 Seconds East 100.1 feet
 thence North 89 Degrees 06 Minutes 14 Seconds East 123 feet
 thence North 59 Degrees 05 Minutes 00 Seconds East 126.2 feet
 thence North 60 Degrees 13 Minutes 40 Seconds East 126.7 feet
 thence North 70 Degrees 28 Minutes 23 Seconds East 147.4 feet
 thence North 81 Degrees 46 Minutes 17 Seconds East 156.7 feet
 thence South 86 Degrees 02 Minutes 39 Seconds East 164.2 feet
 thence North 87 Degrees 16 Minutes 59 Seconds East 170.1 feet
 thence North 83 Degrees 02 Minutes 31 Seconds East 149.6 feet
 thence North 88 Degrees 26 Minutes 31 Seconds East 147.7 feet
 thence North 88 Degrees 41 Minutes 39 Seconds East 147.3 feet
 thence North 88 Degrees 23 Minutes 42 Seconds East 142.4 feet
 thence South 87 Degrees 06 Minutes 45 Seconds East 136.4 feet
 thence South 81 Degrees 41 Minutes 33 Seconds East 120.8 feet
 thence South 80 Degrees 27 Minutes 56 Seconds East 103.9 feet
 thence South 81 Degrees 58 Minutes 06 Seconds East 99.8 feet
 thence South 82 Degrees 16 Minutes 36 Seconds East 87.1 feet
 thence South 84 Degrees 50 Minutes 40 Seconds East 6.9 feet
 thence South 82 Degrees 25 Minutes 53 Seconds East 19.2 feet
 thence South 83 Degrees 12 Minutes 52 Seconds East 128 feet
 thence South 82 Degrees 47 Minutes 08 Seconds East 143.3 feet
 thence South 85 Degrees 40 Minutes 27 Seconds East 122.5 feet
 thence North 86 Degrees 37 Minutes 15 Seconds East 109.4 feet
 thence North 76 Degrees 11 Minutes 22 Seconds East 98.2 feet
 thence North 73 Degrees 24 Minutes 58 Seconds East 58.5 feet
 thence North 73 Degrees 19 Minutes 31 Seconds East 46.5 feet
 thence North 73 Degrees 05 Minutes 39 Seconds East 68.8 feet
 thence North 69 Degrees 01 Minutes 10 Seconds East 15.8 feet
 thence North 70 Degrees 29 Minutes 03 Seconds East 14.9 feet
 thence North 70 Degrees 03 Minutes 40 Seconds East 39 feet
 thence North 74 Degrees 27 Minutes 35 Seconds East 18.7 feet
 thence North 73 Degrees 46 Minutes 10 Seconds East 69.3 feet
 thence North 73 Degrees 10 Minutes 30 Seconds East 56.5 feet
 thence North 71 Degrees 16 Minutes 48 Seconds East 5.2 feet
 thence North 72 Degrees 24 Minutes 11 Seconds East 105.9 feet
 thence North 73 Degrees 26 Minutes 47 Seconds East 183.9 feet
 thence North 73 Degrees 04 Minutes 26 Seconds East 185.6 feet
 thence North 72 Degrees 50 Minutes 46 Seconds East 159.4 feet
 thence North 73 Degrees 38 Minutes 28 Seconds East 141 feet
 thence North 71 Degrees 23 Minutes 00 Seconds East 114.8 feet
 thence North 72 Degrees 51 Minutes 59 Seconds East 108.7 feet
 thence North 74 Degrees 10 Minutes 50 Seconds East 100.5 feet
 thence North 74 Degrees 27 Minutes 35 Seconds East 97.3 feet
 thence North 73 Degrees 51 Minutes 11 Seconds East 92.4 feet
 thence North 76 Degrees 21 Minutes 41 Seconds East 66.8 feet
 thence North 76 Degrees 38 Minutes 43 Seconds East 37.7 feet

thence North 89 Degrees 42 Minutes 53 Seconds East 3.6 feet
 thence North 77 Degrees 37 Minutes 12 Seconds East 18.8 feet
 thence North 73 Degrees 46 Minutes 10 Seconds East 47.8 feet
 thence North 73 Degrees 58 Minutes 07 Seconds East 90.7 feet
 thence North 73 Degrees 26 Minutes 18 Seconds East 93.7 feet
 thence North 73 Degrees 16 Minutes 05 Seconds East 92.7 feet
 thence North 71 Degrees 33 Minutes 07 Seconds East 87.4 feet
 thence North 71 Degrees 59 Minutes 45 Seconds East 83 feet
 thence North 71 Degrees 52 Minutes 19 Seconds East 80.3 feet
 thence North 74 Degrees 02 Minutes 37 Seconds East 75.3 feet
 thence North 70 Degrees 45 Minutes 38 Seconds East 68.7 feet
 thence North 72 Degrees 21 Minutes 38 Seconds East 71.5 feet
 thence North 72 Degrees 44 Minutes 55 Seconds East 81 feet
 thence North 72 Degrees 39 Minutes 46 Seconds East 81.7 feet
 thence North 73 Degrees 49 Minutes 51 Seconds East 83.9 feet
 thence North 73 Degrees 19 Minutes 30 Seconds East 81.4 feet
 thence North 73 Degrees 14 Minutes 16 Seconds East 72.9 feet
 thence North 73 Degrees 21 Minutes 13 Seconds East 74.5 feet
 thence North 74 Degrees 42 Minutes 26 Seconds East 79.8 feet
 thence North 72 Degrees 27 Minutes 54 Seconds East 75.2 feet
 thence North 73 Degrees 32 Minutes 25 Seconds East 78.9 feet
 thence North 73 Degrees 14 Minutes 39 Seconds East 78.7 feet
 thence North 72 Degrees 54 Minutes 58 Seconds East 72.7 feet
 thence North 72 Degrees 43 Minutes 26 Seconds East 74.1 feet
 thence North 72 Degrees 52 Minutes 38 Seconds East 78.2 feet
 thence North 72 Degrees 52 Minutes 08 Seconds East 86 feet
 thence North 73 Degrees 04 Minutes 41 Seconds East 86 feet
 thence North 72 Degrees 28 Minutes 23 Seconds East 79.7 feet
 thence North 72 Degrees 59 Minutes 37 Seconds East 83.3 feet
 thence North 72 Degrees 51 Minutes 00 Seconds East 87.1 feet
 thence North 71 Degrees 29 Minutes 51 Seconds East 81.9 feet
 thence North 73 Degrees 07 Minutes 38 Seconds East 80.5 feet
 thence North 72 Degrees 08 Minutes 22 Seconds East 76.1 feet
 thence North 73 Degrees 14 Minutes 55 Seconds East 69.5 feet
 thence North 72 Degrees 34 Minutes 27 Seconds East 73.5 feet
 thence North 72 Degrees 44 Minutes 20 Seconds East 65.2 feet
 thence North 71 Degrees 43 Minutes 07 Seconds East 54.2 feet
 thence North 71 Degrees 39 Minutes 15 Seconds East 15.9 feet
 thence North 70 Degrees 03 Minutes 38 Seconds East 4.9 feet
 thence North 72 Degrees 25 Minutes 09 Seconds East 57.4 feet
 thence North 72 Degrees 21 Minutes 38 Seconds East 60.5 feet
 thence North 72 Degrees 36 Minutes 42 Seconds East 13.4 feet
 thence North 71 Degrees 40 Minutes 49 Seconds East 14.8 feet
 thence North 72 Degrees 17 Minutes 05 Seconds East 29.6 feet
 thence North 75 Degrees 40 Minutes 42 Seconds East 5.4 feet
 thence North 72 Degrees 59 Minutes 50 Seconds East 100.4 feet
 thence North 72 Degrees 20 Minutes 58 Seconds East 205.6 feet
 thence North 73 Degrees 07 Minutes 38 Seconds East 16.1 feet
 thence North 72 Degrees 51 Minutes 47 Seconds East 153.9 feet

thence North 73 Degrees 11 Minutes 13 Seconds East 115.3 feet
thence North 73 Degrees 19 Minutes 30 Seconds East 5.8 feet
thence North 74 Degrees 15 Minutes 12 Seconds East 32 feet
thence North 72 Degrees 11 Minutes 20 Seconds East 13.1 feet
thence North 71 Degrees 16 Minutes 46 Seconds East 13.5 feet
thence North 73 Degrees 14 Minutes 15 Seconds East 97.2 feet
thence North 73 Degrees 15 Minutes 31 Seconds East 96.1 feet
thence North 74 Degrees 33 Minutes 52 Seconds East 188.3 feet
thence North 72 Degrees 46 Minutes 11 Seconds East 183.5 feet
thence North 73 Degrees 21 Minutes 12 Seconds East 186.4 feet
thence North 74 Degrees 01 Minutes 28 Seconds East 182 feet
thence North 75 Degrees 04 Minutes 21 Seconds East 188.2 feet
thence North 74 Degrees 51 Minutes 21 Seconds East 166.3 feet
thence North 74 Degrees 06 Minutes 06 Seconds East 170.7 feet
thence North 73 Degrees 23 Minutes 52 Seconds East 160 feet
thence North 72 Degrees 16 Minutes 30 Seconds East 131.4 feet
thence North 73 Degrees 25 Minutes 32 Seconds East 105.3 feet
thence North 71 Degrees 16 Minutes 46 Seconds East 10.4 feet
thence North 73 Degrees 22 Minutes 17 Seconds East 45.5 feet
thence North 72 Degrees 31 Minutes 15 Seconds East 167.6 feet
thence North 73 Degrees 02 Minutes 50 Seconds East 168.2 feet
thence North 72 Degrees 01 Minutes 48 Seconds East 118.8 feet
thence North 74 Degrees 17 Minutes 32 Seconds East 19.7 feet
thence North 76 Degrees 19 Minutes 18 Seconds East 7.1 feet
thence North 73 Degrees 24 Minutes 40 Seconds East 122.7 feet
thence North 73 Degrees 23 Minutes 11 Seconds East 189.1 feet
thence North 74 Degrees 35 Minutes 25 Seconds East 138.3 feet
thence North 80 Degrees 18 Minutes 32 Seconds East 54.2 feet
thence North 80 Degrees 30 Minutes 11 Seconds East 36.9 feet
thence North 81 Degrees 11 Minutes 00 Seconds East 6.6 feet
thence North 85 Degrees 33 Minutes 16 Seconds East 18.1 feet
thence North 88 Degrees 13 Minutes 52 Seconds East 101.4 feet
thence North 87 Degrees 48 Minutes 47 Seconds East 79.1 feet
thence North 89 Degrees 42 Minutes 51 Seconds East 5.2 feet
thence North 89 Degrees 42 Minutes 51 Seconds East 72.5 feet
thence North 88 Degrees 27 Minutes 02 Seconds East 223.2 feet
thence North 86 Degrees 59 Minutes 04 Seconds East 254.9 feet
thence North 85 Degrees 37 Minutes 05 Seconds East 252.6 feet
thence North 81 Degrees 39 Minutes 28 Seconds East 252.8 feet
thence North 79 Degrees 29 Minutes 10 Seconds East 262.4 feet
thence North 83 Degrees 04 Minutes 42 Seconds East 266.9 feet
thence North 83 Degrees 26 Minutes 12 Seconds East 264.1 feet
thence North 84 Degrees 10 Minutes 38 Seconds East 258.4 feet
thence North 84 Degrees 56 Minutes 40 Seconds East 264.4 feet
thence North 84 Degrees 14 Minutes 52 Seconds East 206.7 feet
thence North 84 Degrees 08 Minutes 31 Seconds East 27 feet
thence North 82 Degrees 53 Minutes 08 Seconds East 157.3 feet
thence North 83 Degrees 44 Minutes 58 Seconds East 110.5 feet
thence North 83 Degrees 07 Minutes 55 Seconds East 34.4 feet

thence North 83 Degrees 29 Minutes 17 Seconds East 18.2 feet
thence North 89 Degrees 26 Minutes 26 Seconds East 137.5 feet
thence North 87 Degrees 25 Minutes 37 Seconds East 213.8 feet
thence North 78 Degrees 06 Minutes 40 Seconds East 264.3 feet
thence North 78 Degrees 41 Minutes 57 Seconds East 274.8 feet
thence North 77 Degrees 45 Minutes 26 Seconds East 285.1 feet
thence North 77 Degrees 58 Minutes 25 Seconds East 274.1 feet
thence North 78 Degrees 17 Minutes 34 Seconds East 265.1 feet
thence North 78 Degrees 26 Minutes 41 Seconds East 272 feet
thence North 82 Degrees 57 Minutes 00 Seconds East 284.2 feet
thence North 78 Degrees 45 Minutes 43 Seconds East 278.1 feet
thence North 78 Degrees 07 Minutes 30 Seconds East 277.7 feet
thence North 78 Degrees 09 Minutes 34 Seconds East 286.7 feet
thence North 78 Degrees 46 Minutes 33 Seconds East 297.4 feet
thence North 78 Degrees 38 Minutes 51 Seconds East 302.6 feet
thence North 78 Degrees 11 Minutes 43 Seconds East 300.7 feet
thence North 78 Degrees 07 Minutes 23 Seconds East 289.1 feet
thence North 76 Degrees 56 Minutes 26 Seconds East 267.1 feet
thence North 77 Degrees 13 Minutes 27 Seconds East 259.4 feet
thence North 78 Degrees 43 Minutes 55 Seconds East 236 feet
thence North 79 Degrees 13 Minutes 20 Seconds East 9 feet
thence South 89 Degrees 45 Minutes 18 Seconds East 247.7 feet
thence North 82 Degrees 33 Minutes 40 Seconds East 255.6 feet
thence North 76 Degrees 54 Minutes 34 Seconds East 259.1 feet
thence North 76 Degrees 51 Minutes 57 Seconds East 268.6 feet
thence North 77 Degrees 39 Minutes 08 Seconds East 274.8 feet
thence North 77 Degrees 15 Minutes 58 Seconds East 275.5 feet
thence North 77 Degrees 36 Minutes 16 Seconds East 276.9 feet
thence North 78 Degrees 01 Minutes 53 Seconds East 267.4 feet
thence North 77 Degrees 29 Minutes 55 Seconds East 240.4 feet
thence North 77 Degrees 39 Minutes 54 Seconds East 169.8 feet
thence North 78 Degrees 33 Minutes 45 Seconds East 139.1 feet
thence North 77 Degrees 34 Minutes 09 Seconds East 132.6 feet
thence North 76 Degrees 22 Minutes 53 Seconds East 129.5 feet
thence North 75 Degrees 33 Minutes 46 Seconds East 119.5 feet
thence North 76 Degrees 59 Minutes 43 Seconds East 96.9 feet
thence North 76 Degrees 23 Minutes 20 Seconds East 25.6 feet
thence North 78 Degrees 01 Minutes 55 Seconds East 79.4 feet
thence North 76 Degrees 25 Minutes 43 Seconds East 194.2 feet
thence North 76 Degrees 11 Minutes 33 Seconds East 203.5 feet
thence North 74 Degrees 39 Minutes 06 Seconds East 204.6 feet
thence North 74 Degrees 23 Minutes 35 Seconds East 202.4 feet
thence North 75 Degrees 13 Minutes 10 Seconds East 199.3 feet
thence North 77 Degrees 34 Minutes 21 Seconds East 199.7 feet
thence North 76 Degrees 12 Minutes 50 Seconds East 195.4 feet
thence North 83 Degrees 48 Minutes 38 Seconds East 194.6 feet
thence South 86 Degrees 20 Minutes 40 Seconds East 205.2 feet
thence South 85 Degrees 30 Minutes 55 Seconds East 205.1 feet
thence North 87 Degrees 01 Minutes 08 Seconds East 167.5 feet

thence North 87 Degrees 15 Minutes 33 Seconds East 23 feet
thence North 83 Degrees 40 Minutes 09 Seconds East 168.3 feet
thence South 76 Degrees 11 Minutes 34 Seconds East 159 feet
thence North 83 Degrees 50 Minutes 56 Seconds East 170.2 feet
thence North 73 Degrees 20 Minutes 03 Seconds East 202.5 feet
thence North 74 Degrees 08 Minutes 37 Seconds East 199.3 feet
thence North 71 Degrees 40 Minutes 44 Seconds East 178.1 feet
thence North 66 Degrees 31 Minutes 50 Seconds East 154.2 feet
thence North 63 Degrees 00 Minutes 21 Seconds East 118.3 feet
thence North 62 Degrees 48 Minutes 16 Seconds East 97.9 feet
thence North 61 Degrees 14 Minutes 53 Seconds East 31 feet
thence North 57 Degrees 42 Minutes 28 Seconds East 9.3 feet
thence North 64 Degrees 00 Minutes 12 Seconds East 98.3 feet
thence North 69 Degrees 22 Minutes 57 Seconds East 87.8 feet
thence North 70 Degrees 03 Minutes 34 Seconds East 24.4 feet
thence North 71 Degrees 08 Minutes 02 Seconds East 41.2 feet
thence North 72 Degrees 13 Minutes 31 Seconds East 75.3 feet
thence North 71 Degrees 54 Minutes 20 Seconds East 56.9 feet more or less to **the ending**

point at: 38 degrees 37 minutes 38.93 seconds North Latitude and -113 degrees 04 minutes 039.3 seconds West Longitude, which can be converted to mapping accuracy State Plane Utah Central Zone NAD 83 feet coordinates of X = 1,189,685.2 feet and Y = 6,672,786.4 feet.