

**Acknowledgment and  
Notice of Acknowledgment  
of Acceptance of R.S. 2477  
Right-of-Way Grant**

**00165713**  
 B: 484 P: 642 Fee \$0.00  
 Connie Hansen, Millard Recorder Page 1 of 13  
 05/14/2008 08:59:11 AM By UT STATE GOVERNOR



**THE STATE OF UTAH**

**TO ALL WHOM THESE PRESENTS SHALL COME, Greeting:**

**Know ye,** This is an Acknowledgment and Notice of Acknowledgment made under Utah Code Sections 72-5-309 through 310 inclusive, that the grant of the United States of America of “the right of way for the construction of highways over public lands, not reserved for public uses” under United States Revised Statutes 2477 (43 U.S.C. Section 932 (repealed October 21, 1976, with proviso recognizing the validity of rights-of-way already established)) was accepted for and on behalf of the State of Utah and its political subdivision Millard County as it pertains to the highway located in Millard County known as North Pond Road; County Road Number: MC1048; State Geographic Information Database (SGID) Road Identification Number: RD140078. Total road length is 8.99 miles more or less.

The reason for this Acknowledgment and Notice of Acknowledgment includes, but is not limited to, the fact that the road was constructed, mechanically, or by continuous use as a public highway for a period of at least ten years, over public lands not reserved for public uses, prior to the earlier of (a) the October 21, 1976 repeal of R.S. 2477 or (b) the date the servient estate was reserved for public uses.

This Acknowledgment and Notice of Acknowledgment applies only to the segments of the road that traverse land owned by the Bureau of Land Management, United States Department of the Interior, and does not apply to segments of the road that traverse land owned by any other person or entity. The State of Utah and its political subdivisions reserve the right to make further acknowledgments and notices of acknowledgment with regard to road segments that traverse land owned by other entities, including the United States of America, through one or more of its agencies.

A printed copy of a map showing the location of the road in said county is appended hereto as “Attachment 1,” a printed copy of representative photos of the road is appended hereto as “Attachment 2,” a printed copy of a description of the beginning and ending points of the entire road together with a list of Townships, Ranges and Sections that may be traversed by the road in said county is appended hereto as “Attachment 3,” and a printed copy of the Road Centerline Description Cover Page(s) is appended hereto as “Attachment 4.” The Appendices listed in “Attachment 4” that contain the actual road centerline descriptions are incorporated herein by reference. Affidavits provided by individuals familiar with the road are appended hereto as “Attachment 5.”

A printed copy of this Acknowledgment and Notice of Acknowledgment, together with its Attachments and Appendices, may be viewed and/or obtained at the office of the Utah State Archives.

An electronic copy of this Acknowledgment and Notice of Acknowledgment, together with its Attachments and Appendices, may be viewed and/or downloaded as read-only PDF (Portable Document Format) files via the

Internet at <http://recorded2477roads.utah.gov>.

The owner of the servient estate in the land underlying the road-segments subject to this Acknowledgment and Notice is believed to be the United States of America through one or more of its agencies. Any of such agencies or any other person with a servient ownership claim or a competing dominant estate right-of-way ownership claim, may file a petition in the State District Court for Salt Lake County for a decision regarding the correctness of this Acknowledgment. A claimant shall file a petition within sixty (60) days after receipt of this Notice.

**In Witness Whereof**, I, John Harja, the official designee of the Governor of the State of Utah, in conformity to the laws of the State (Utah Code Sections 72-5-308 through 310 inclusive), have caused this Acknowledgment and Notice of Acknowledgment to be made.

Signed by my hand in Salt Lake City, Utah, the 23<sup>rd</sup> day of April, 2008.

By the Governor's Designee

  
\_\_\_\_\_  
John Harja

### CERTIFICATION

State of Utah                    )  
  : ss  
County of Salt Lake         )

I hereby certify that the signer of the foregoing document, John Harja, is personally known by me, has made a voluntary signature and taken an oath stating that he is the official designee of the Governor of the State of Utah and is authorized to sign this document on the Governor's behalf pursuant to Utah Code Section 72-5-309. He further vouched that, based upon information and belief, the facts alleged therein are true.

Dated this 23<sup>rd</sup> day of April, 2008.

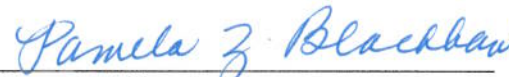

  
\_\_\_\_\_  
Notary Public

**00165713**

B: 484 P: 643 Fee \$0.00 Page 2 of 13  
Connie Hansen, Millard Recorder  
05/14/2008 08:59:11 AM By UT STATE GOVERNOR



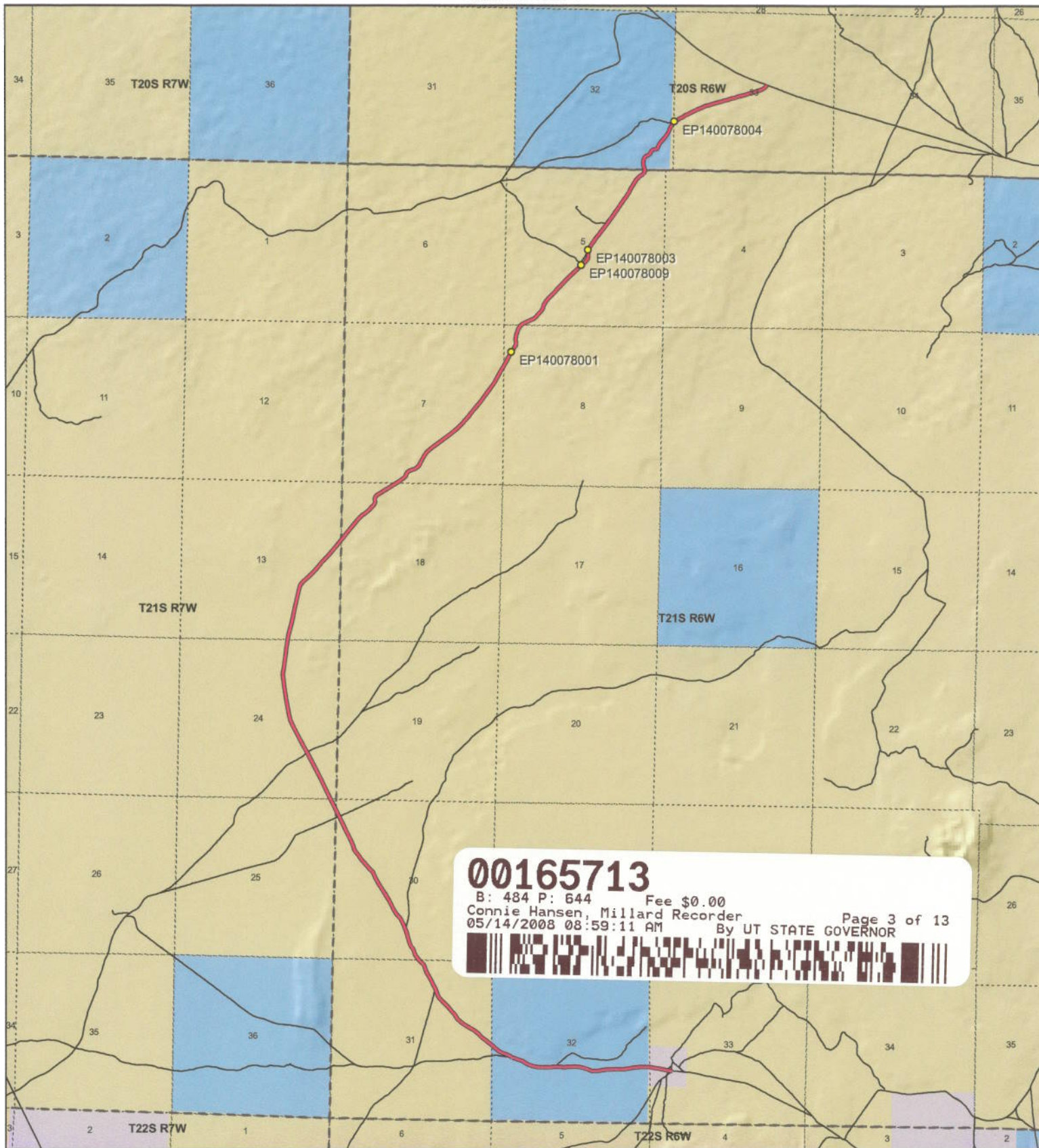

**00165713**  
 B: 484 P: 644 Fee \$0.00  
 Connie Hansen, Millard Recorder  
 05/14/2008 08:59:11 AM By UT STATE GOVERNOR  
 Page 3 of 13

 1:51,789 1 inch equals 0.8 miles		<p align="center"><b>North Pond Road - Millard County</b>  <b>SGID RD_ID RD140078</b></p> <table border="0"> <tr> <th colspan="2">Land Ownership Categories</th> <th>Transportation Network</th> </tr> <tr> <td> BLM</td> <td> Wilderness</td> <td> North Pond Road</td> </tr> <tr> <td> Private</td> <td> UDWR Wildlife Reserve</td> <td> Title V: Issued Or Under Consideration By BLM Or County</td> </tr> <tr> <td> SITLA, State Trust Land</td> <td> DOD, Military</td> <td> Other Roads</td> </tr> <tr> <td> USFS, National Forest</td> <td> State Sovereign Land</td> <td> Photo Event Point</td> </tr> <tr> <td> State Parks and Recreation</td> <td> National Recreation Area</td> <td> Section = 1 Mile</td> </tr> <tr> <td> Tribal, Indian Reservation</td> <td> USFWS, Natl. Wildlife Refuge</td> <td></td> </tr> <tr> <td> NPS, National Park</td> <td></td> <td></td> </tr> </table>	Land Ownership Categories		Transportation Network	BLM	Wilderness	North Pond Road	Private	UDWR Wildlife Reserve	Title V: Issued Or Under Consideration By BLM Or County	SITLA, State Trust Land	DOD, Military	Other Roads	USFS, National Forest	State Sovereign Land	Photo Event Point	State Parks and Recreation	National Recreation Area	Section = 1 Mile	Tribal, Indian Reservation	USFWS, Natl. Wildlife Refuge		NPS, National Park			<p>Map prepared by the State of Utah                  Automated Geographic Reference Center                  Room 5130 State Office Building                  Salt Lake City, Utah 84114                  Nov 26, 2006</p>
Land Ownership Categories		Transportation Network																									
BLM	Wilderness	North Pond Road																									
Private	UDWR Wildlife Reserve	Title V: Issued Or Under Consideration By BLM Or County																									
SITLA, State Trust Land	DOD, Military	Other Roads																									
USFS, National Forest	State Sovereign Land	Photo Event Point																									
State Parks and Recreation	National Recreation Area	Section = 1 Mile																									
Tribal, Indian Reservation	USFWS, Natl. Wildlife Refuge																										
NPS, National Park																											

Attachment 2



EP140078001



EP140078004



EP140078009



EP140078003

EP000000000

EP000000000

00165713

B: 484 P: 645 Fee \$0.00 Page 4 of 13  
Connie Hansen, Millard Recorder  
05/14/2008 08:59:11 AM By UT STATE GOVERNOR



North Pond Road - Millard County  
SGID RD\_ID RD140078

Map prepared by the State of Utah  
Automated Geographic Reference Center  
Room 5130 State Office Building  
Salt Lake City, Utah 84114  
November 22, 2006



## Attachment 3

### Beginning & Ending Points and Township, Range, and Section References For:

**Popular Name: North Pond Road**

**County: Millard**

**County Road Number: MC1048**

**State Geographic Information Database (SGID) Road Identification Number: RD140078.**

**Total Road Length: 8.99 miles more or less.**

**Beginning at a point** on the road centerline located at 38 degrees 56 minutes 29.37 seconds North Latitude and -112 degrees 32 minutes 21.63 seconds West Longitude, which can be converted to mapping accuracy State Plane Utah Central Zone NAD 83 feet coordinates of X = 1,344,786.5 feet and Y = 6,784,902.1 feet based on the US Survey Foot conversion.

**Ending at a point** on the road centerline located at 39 degrees 01 minutes 053.2 seconds North Latitude and -112 degrees 31 minutes 49.67 seconds West Longitude, which can be converted to mapping accuracy State Plane Utah Central Zone NAD 83 feet coordinates of X = 1,347,689.3 feet and Y = 6,817,634.3 feet based on the US Survey Foot conversion.

This road may traverse:

Township 20 South Range 6 West, Section(s) 32,33, Salt Lake Base & Meridian

Township 21 South Range 6 West, Section(s) 5,7,8,18,30,31,32,33, Salt Lake Base & Meridian

Township 21 South Range 7 West, Section(s) 13,24,25, Salt Lake Base & Meridian

See Attachment 1 above for a cartographic depiction of the course of this road.



**Attachment 4  
Road Centerline Description Cover Page(s)**

**Popular Name: North Pond Road**

**County: Millard**

**County Road Number: MC1048**

**State Geographic Information Database (SGID) Road Identification Number: RD140078.**

**Total Road Length: 8.99 miles more or less.**

**Centerline Descriptions Of Road-Segments That Cross Over Federally Owned Land, Derived From Global Positioning System Data And Cross-checked against USGS Digital Orthophoto Quadrangles Compiled By The Utah Automated Geographic Reference Center And Entered Into The State Geographic Information Database (SGID).**

<b>Road-Segments Listed by SGID Road Identification Number (RD_ID)</b>	<b>Road-Segment Numbers</b>	<b>Believed Ownership Of Servient Estate</b>	<b>Approximate Segment Length</b>	<b>See Attached Appendix</b>
RD140078	001	PVT	0.16 Miles	(not shown)
RD140078	002	ST	1.04 Miles	(not shown)
RD140078	003	BLM	6.79 Miles	A
RD140078	004	ST	0.34 Miles	(not shown)
RD140078	005	BLM	0.67 Miles	B
		<b>Total Road Length</b>	<b>8.99</b>	_____

\* Indicates that a Title V permit will be requested, is in process, or has been issued.

† Indicates that road-segments crossing Forest Service land are under consideration by the state and county as of the date of this Acknowledgment and Notice of Acknowledgment.

**00165713**

B: 484 P: 647 Fee \$0.00  
 Connie Hansen, Millard Recorder Page 6 of 13  
 05/14/2008 08:59:11 AM By UT STATE GOVERNOR



**Attachment 5**

**00165713**

B: 484 P: 648 Fee \$0.00 Page 7 of 13  
Connie Hansen, Millard Recorder By UT STATE GOVERNOR  
05/14/2008 08:59:11 AM



**AFFIDAVIT OF WILLIAM THAYNE HENRIE**

**NORTH POND ROAD**

**MILLARD COUNTY, UTAH**

**ROAD NUMBER MC1048**

State of Utah                    )  
  : ss.  
County of Millard                )

WILLIAM THAYNE HENRIE, being first duly sworn, deposes and states as follows:

1. I am an adult competent to testify about the matters set forth below based upon my personal knowledge. I currently reside in Millard County, Utah. I have lived in Millard County for fifty-eight years. I have been an employee of the Millard County Road Department since June of 1990, have been the Road Department Supervisor from January 1993 to the present and have participated in maintenance of the road during that time.

2. I have traveled and am familiar with a road in Millard County known as North Pond Road. I am also familiar with the land the road traverses. When I first used and observed the road in the 1950s, it followed the same route as in 2006 when I last observed it. Attached is a Millard County map showing North Pond Road. To the best of my knowledge and based upon my use of and familiarity with this road and the land it traverses, the location and route of the road are correctly illustrated on the attached map.

3. I am informed that the County also identifies this road according to the road number listed above.

4. I have observed that the road has been open to the public for all to use, to come and go as they pleased, since at least as early as the 1950s and continuing through 1976 to the present. Throughout this time period I have observed travel on the road by means of cars, trucks, recreational vehicles, and pickup trucks. Throughout this time period, the road has been used weekly for more than ten continuous years prior to 1976, and is presently used weekly.

**00165713**

B: 484 P: 649 Fee \$0.00  
Connie Hansen, Millard Recorder  
05/14/2008 08:59:11 AM

Page 8 of 13

By UT STATE GOVERNOR





5. Throughout the time period from the 1950s to the present, I have used the road myself for camping, gathering fire wood, hunting, rock hounding, participating in search and rescue efforts and recreation.

6. Throughout the time period described in the previous paragraph, I have observed other vehicles from the general public using the road at various times for the uses described in the previous paragraph, plus mining, prospecting for minerals, livestock operations, trapping, tourism, government access, picnicking, hiking and sightseeing.

7. It is also the reputation in the community that this road has been open to the public for all to use, to come and go as they pleased, since at least as early as 1910 and continuing through 1976 to the present, for the uses described in the previous paragraphs.

8. Prior to 1976 I observed graders and other maintenance equipment performing maintenance and construction activities on the road. Maintenance on the road has been performed since 1955 by the Millard County Road Department.

DATED this 5 day of December, 2006.

  
WILLIAM THAYNE HENRIE

SUBSCRIBED AND SWORN to before me this 5<sup>th</sup> day of December, 2006.

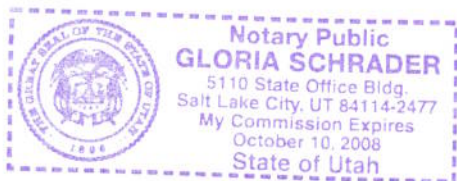

  
NOTARY PUBLIC

00165713

B: 484 P: 650 Fee \$0.00 Page 9 of 13  
Connie Hansen, Millard Recorder  
05/14/2008 08:59:11 AM By UT STATE GOVERNOR



**ROAD = MC1048  
NORTH POND ROAD**



# MILLARD COUNTY

- B Class Road of Interest
- Interstate
- Highway Major
- Highway Minor
- B Class Road
- - - Unimproved Road
- County Border
- River
- / / / Cities / Towns
- Lakes
- Lakes - Intermittent
- Township & Range Line
- Forest Service Lands
- BLM Lands
- State Trust Lands
- Private Lands



**AFFIDAVIT OF JOHN LARSEN  
NORTH POND ROAD  
MILLARD COUNTY, UTAH  
ROAD NUMBER MC1048**

State of Utah                    )  
  : ss  
County of Millard            )

JOHN LARSEN, being first duly sworn, deposes and states as follows:

1. I am an adult competent to testify about the matters set forth below based upon my personal knowledge. I currently reside in Millard County, Utah. I have lived in Millard County for forty-six years. I have been an employee of the Millard County Road Department since June 1980 to present and have participated in maintenance of the road during that time.

2. I have traveled and am familiar with a road in Millard County known as the North Pond Road. I am also familiar with the land the road traverses. When I first used and observed the road in the early 1960s, it followed the same route as in 2006 when I last observed it. Attached is a Millard County map showing North Pond Road. To the best of my knowledge and based upon my use of and familiarity with this road and the land it traverses, the location and route of the road are correctly illustrated on the attached map.

3. I am informed that the County also identifies this road according to the road number listed above.

4. I have observed that the road has been open to the public for all to use, to come and go as they pleased, since at least as early as the early 1960s and continuing through 1976 to the present. Throughout this time period I have observed travel on the road by various means, including cars, trucks, recreational vehicles, and pickup trucks. Throughout this time period, the road has been used daily for more than ten continuous years prior to 1976, and is presently used daily.

5. Throughout the time period from the early 1960s to the present, I have used the

**00165713**

B: 484 P: 652 Fee \$0.00 Page 11 of 13  
Connie Hansen, Millard Recorder By UT STATE GOVERNOR  
05/14/2008 08:59:11 AM



road myself for the following uses: hunting, camping, gathering fire wood, and recreation.

6. Throughout the time period described in the previous paragraph, I observed other vehicles from the general public using the road at various times for the uses described in the previous paragraph, plus the following uses: Mining, prospecting for minerals, livestock operations, farming, trapping, tourism, government access, picnicking, hiking and sightseeing.

7. It is also the reputation in the community that this road has been open to the public for all to use, to come and go as they pleased, since at least as early as 1900 and continuing through 1976 to the present, for the uses described in the previous paragraphs.

8. Prior to 1976, I observed the graded surface of the road and have personally graded the road since 1980.

DATED this 4 day of December, 2006.

  
\_\_\_\_\_  
JOHN LARSEN

SUBSCRIBED AND SWORN to before me this 4th day of December, 2006.

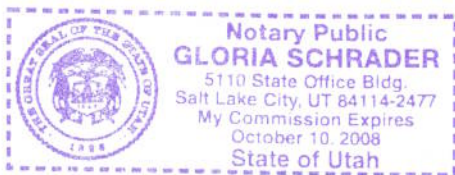

  
\_\_\_\_\_  
NOTARY PUBLIC



**ROAD = MC1048  
NORTH POND ROAD**



**00165713**  
 B: 484 P: 654 Fee \$0.00  
 Connie Hansen, Millard Recorder  
 05/14/2008 08:59:11 AM By UT STATE GOVERNOR

**M I L L A R D C O U N T Y**

**— B Class Road of Interest**

- Interstate
- Highway Major
- Highway Minor
- B Class Road
- - - Unimproved Road
- County Border
- River
- / / / Cities / Towns
- Lakes
- Lakes - Intermittent
- Township & Range Line
- Forest Service Lands
- BLM Lands
- State Trust Lands
- Private Lands



## Appendix A to Attachment 4

**Popular Name: North Pond Road**

**County: Millard**

**County Road Number: MC1048**

**State Geographic Information Database (SGID) Road Identification Number: RD140078.**

**Road-Segment Number: 003**

**Road-Segment Length: 6.79 miles more or less.**

**Believed owner of the land underlying this road-segment is: Bureau of Land Management.**

*The following description is based upon the geographic coordinate system using the NAD83 Datum. The source is GPS mapping grade data as indicated in the metadata and/or the transportation data model of the State of Utah Geographic Information Database (SGID).*

The road-segment itself is the monument that is identified by its physical presence on the land. The location of said physical presence is closely approximated by mapping grade Global Positioning System (GPS) data. Said data are checked against the corresponding gray-scale 1-meter Digital Orthophoto Quadrangles published by the United States Geological Survey (USGS) to verify a reasonable degree of accuracy. In circumstances where accurate satellite signal acquisition is not possible, such as deep, narrow canyons or under a canopy of dense foliage, or where very sharp curves in the road make accuracy questionable, such portions of the road were digitized from the corresponding gray-scale 1-meter Digital Orthophoto Quadrangles published by the United States Geological Survey (USGS).

This road-segment may traverse:

Township 20 South Range 6 West, Section(s) 32, Salt Lake Base & Meridian

Township 21 South Range 6 West, Section(s) 5,7,8,18,30,31, Salt Lake Base & Meridian

Township 21 South Range 7 West, Section(s) 13,24,25, Salt Lake Base & Meridian

The following description closely approximates the location of the centerline of the physical monument (North Pond Road)-- Segment 003 based on mapping grade Global Positioning System (GPS) data as defined above:

**Beginning at a point** on the road center line located at 38 degrees 56 minutes 37.04 seconds North Latitude and -112 degrees 33 minutes 38.65 seconds West Longitude, which can be converted to mapping accuracy State Plane Utah Central Zone NAD 83 feet coordinates of X = 1,338,710.6 feet and Y = 6,785,750.2 feet; thence the following courses along the said road center line:

thence North 49 Degrees 47 Minutes 55 Seconds West 41.4 feet  
thence North 49 Degrees 42 Minutes 01 Seconds West 15.1 feet  
thence North 51 Degrees 46 Minutes 48 Seconds West 63.8 feet  
thence North 54 Degrees 45 Minutes 50 Seconds West 67.7 feet  
thence North 54 Degrees 49 Minutes 44 Seconds West 67.3 feet  
thence North 55 Degrees 03 Minutes 25 Seconds West 67.1 feet  
thence North 51 Degrees 52 Minutes 31 Seconds West 62.8 feet  
thence North 43 Degrees 26 Minutes 26 Seconds West 64.3 feet  
thence North 43 Degrees 25 Minutes 37 Seconds West 63.8 feet  
thence North 49 Degrees 02 Minutes 14 Seconds West 67.7 feet

thence North 53 Degrees 29 Minutes 12 Seconds West 68.5 feet  
thence North 56 Degrees 05 Minutes 09 Seconds West 69.4 feet  
thence North 57 Degrees 47 Minutes 13 Seconds West 66.5 feet  
thence North 61 Degrees 02 Minutes 01 Seconds West 68.5 feet  
thence North 60 Degrees 41 Minutes 50 Seconds West 66.4 feet  
thence North 58 Degrees 46 Minutes 00 Seconds West 67.8 feet  
thence North 56 Degrees 59 Minutes 27 Seconds West 68.7 feet  
thence North 54 Degrees 32 Minutes 19 Seconds West 67.9 feet  
thence North 54 Degrees 33 Minutes 58 Seconds West 66.3 feet  
thence North 53 Degrees 11 Minutes 28 Seconds West 62.5 feet  
thence North 50 Degrees 29 Minutes 45 Seconds West 5.1 feet  
thence North 53 Degrees 59 Minutes 40 Seconds West 113.6 feet  
thence North 29 Degrees 31 Minutes 53 Seconds West 104.2 feet  
thence North 33 Degrees 21 Minutes 48 Seconds West 124.5 feet  
thence North 44 Degrees 32 Minutes 16 Seconds West 121.8 feet  
thence North 40 Degrees 34 Minutes 33 Seconds West 174.6 feet  
thence North 44 Degrees 36 Minutes 54 Seconds West 174.3 feet  
thence North 45 Degrees 23 Minutes 13 Seconds West 155.7 feet  
thence North 41 Degrees 19 Minutes 52 Seconds West 90.5 feet  
thence North 32 Degrees 29 Minutes 03 Seconds West 90 feet  
thence North 20 Degrees 34 Minutes 41 Seconds West 125.9 feet  
thence North 15 Degrees 43 Minutes 05 Seconds West 112.3 feet  
thence North 33 Degrees 59 Minutes 30 Seconds West 5.9 feet  
thence North 31 Degrees 34 Minutes 23 Seconds West 146.7 feet  
thence North 25 Degrees 43 Minutes 10 Seconds West 124.6 feet  
thence North 25 Degrees 38 Minutes 34 Seconds West 178.6 feet  
thence North 30 Degrees 52 Minutes 51 Seconds West 150.9 feet  
thence North 23 Degrees 20 Minutes 50 Seconds West 129.1 feet  
thence North 17 Degrees 32 Minutes 58 Seconds West 95.2 feet  
thence North 28 Degrees 00 Minutes 45 Seconds West 73.4 feet  
thence North 43 Degrees 40 Minutes 36 Seconds West 65.5 feet  
thence North 47 Degrees 44 Minutes 35 Seconds West 119.8 feet  
thence North 47 Degrees 28 Minutes 35 Seconds West 18.3 feet  
thence North 37 Degrees 27 Minutes 36 Seconds West 117.3 feet  
thence North 32 Degrees 32 Minutes 58 Seconds West 90.4 feet  
thence North 18 Degrees 05 Minutes 22 Seconds West 82.7 feet  
thence North 22 Degrees 34 Minutes 14 Seconds West 119.5 feet  
thence North 39 Degrees 55 Minutes 35 Seconds West 106.5 feet  
thence North 27 Degrees 03 Minutes 26 Seconds West 88.2 feet  
thence North 16 Degrees 43 Minutes 22 Seconds West 200.8 feet  
thence North 17 Degrees 22 Minutes 11 Seconds West 239.3 feet  
thence North 22 Degrees 39 Minutes 58 Seconds West 260.4 feet  
thence North 25 Degrees 53 Minutes 44 Seconds West 216.5 feet  
thence North 41 Degrees 29 Minutes 15 Seconds West 205.8 feet  
thence North 35 Degrees 43 Minutes 53 Seconds West 161.9 feet  
thence North 27 Degrees 47 Minutes 08 Seconds West 347.7 feet  
thence North 27 Degrees 51 Minutes 55 Seconds West 269.5 feet  
thence North 35 Degrees 26 Minutes 04 Seconds West 383.2 feet  
thence North 28 Degrees 34 Minutes 37 Seconds West 250.8 feet

thence North 21 Degrees 31 Minutes 11 Seconds West 179.5 feet  
 thence North 44 Degrees 45 Minutes 11 Seconds West 169.6 feet  
 thence North 41 Degrees 10 Minutes 05 Seconds West 276.8 feet  
 thence North 43 Degrees 43 Minutes 43 Seconds West 143.7 feet  
 thence North 33 Degrees 35 Minutes 17 Seconds West 129.1 feet  
 thence North 38 Degrees 44 Minutes 25 Seconds West 172.6 feet  
 thence North 29 Degrees 16 Minutes 22 Seconds West 87.4 feet  
 thence North 17 Degrees 17 Minutes 33 Seconds West 135.9 feet  
 thence North 24 Degrees 11 Minutes 45 Seconds West 195.2 feet  
 thence North 28 Degrees 17 Minutes 10 Seconds West 314 feet  
 thence North 25 Degrees 59 Minutes 44 Seconds West 501.8 feet  
 thence North 27 Degrees 00 Minutes 14 Seconds West 61.3 feet  
 thence North 27 Degrees 17 Minutes 03 Seconds West 282.1 feet  
 thence North 27 Degrees 18 Minutes 42 Seconds West 340.3 feet  
 thence North 27 Degrees 17 Minutes 23 Seconds West 39.8 feet  
 thence North 26 Degrees 09 Minutes 14 Seconds West 719.4 feet  
 thence North 27 Degrees 32 Minutes 47 Seconds West 569.1 feet  
 thence North 27 Degrees 38 Minutes 09 Seconds West 437.4 feet  
 thence North 27 Degrees 19 Minutes 58 Seconds West 18.1 feet  
 thence North 29 Degrees 23 Minutes 57 Seconds West 511.5 feet  
 thence North 27 Degrees 33 Minutes 26 Seconds West 426.3 feet  
 thence North 25 Degrees 11 Minutes 44 Seconds West 221.4 feet  
 thence North 14 Degrees 43 Minutes 04 Seconds West 216.2 feet  
 thence North 10 Degrees 49 Minutes 39 Seconds West 540.7 feet  
 thence North 08 Degrees 15 Minutes 10 Seconds West 415.2 feet  
 thence North 09 Degrees 40 Minutes 00 Seconds West 221.8 feet  
 thence North 05 Degrees 02 Minutes 50 Seconds West 170.6 feet  
 thence North 08 Degrees 16 Minutes 23 Seconds East 209.1 feet  
 thence North 07 Degrees 31 Minutes 16 Seconds East 684.6 feet  
 thence North 07 Degrees 12 Minutes 54 Seconds East 273.4 feet  
 thence North 07 Degrees 18 Minutes 58 Seconds East 52 feet  
 thence North 10 Degrees 50 Minutes 52 Seconds East 115.4 feet  
 thence North 13 Degrees 51 Minutes 54 Seconds East 451.8 feet  
 thence North 12 Degrees 24 Minutes 55 Seconds East 539.6 feet  
 thence North 12 Degrees 31 Minutes 08 Seconds East 585.6 feet  
 thence North 16 Degrees 36 Minutes 25 Seconds East 85.7 feet  
 thence North 31 Degrees 20 Minutes 14 Seconds East 76.3 feet  
 thence North 40 Degrees 51 Minutes 50 Seconds East 90.2 feet  
 thence North 48 Degrees 13 Minutes 23 Seconds East 98.1 feet  
 thence North 47 Degrees 21 Minutes 54 Seconds East 214.4 feet  
 thence North 41 Degrees 25 Minutes 18 Seconds East 276.1 feet  
 thence North 42 Degrees 05 Minutes 42 Seconds East 306.6 feet  
 thence North 42 Degrees 19 Minutes 56 Seconds East 241.8 feet  
 thence North 43 Degrees 17 Minutes 48 Seconds East 180.3 feet  
 thence North 39 Degrees 27 Minutes 06 Seconds East 327.4 feet  
 thence North 39 Degrees 23 Minutes 52 Seconds East 206 feet  
 thence North 39 Degrees 22 Minutes 34 Seconds East 227.7 feet  
 thence North 38 Degrees 45 Minutes 54 Seconds East 345.7 feet  
 thence North 39 Degrees 44 Minutes 20 Seconds East 255 feet



thence North 40 Degrees 16 Minutes 21 Seconds East 156.4 feet  
thence North 45 Degrees 22 Minutes 25 Seconds East 137.6 feet  
thence North 55 Degrees 20 Minutes 48 Seconds East 110.5 feet  
thence North 55 Degrees 03 Minutes 43 Seconds East 99.3 feet  
thence North 47 Degrees 20 Minutes 03 Seconds East 70.6 feet  
thence North 38 Degrees 15 Minutes 21 Seconds East 115.8 feet  
thence North 43 Degrees 36 Minutes 43 Seconds East 110.2 feet  
thence North 33 Degrees 52 Minutes 18 Seconds East 75.4 feet  
thence North 13 Degrees 05 Minutes 23 Seconds East 49.6 feet  
thence North 11 Degrees 52 Minutes 11 Seconds West 57.3 feet  
thence North 00 Degrees 18 Minutes 09 Seconds West 56.4 feet  
thence North 24 Degrees 59 Minutes 22 Seconds East 66.1 feet  
thence North 46 Degrees 24 Minutes 26 Seconds East 62.2 feet  
thence North 55 Degrees 34 Minutes 25 Seconds East 276.7 feet  
thence North 59 Degrees 17 Minutes 20 Seconds East 534.2 feet  
thence North 59 Degrees 29 Minutes 09 Seconds East 30 feet  
thence North 52 Degrees 02 Minutes 59 Seconds East 217.6 feet  
thence North 41 Degrees 43 Minutes 09 Seconds East 80.4 feet  
thence North 21 Degrees 29 Minutes 55 Seconds East 76 feet  
thence North 33 Degrees 19 Minutes 05 Seconds East 75.3 feet  
thence North 52 Degrees 00 Minutes 11 Seconds East 54.7 feet  
thence North 66 Degrees 54 Minutes 02 Seconds East 73.7 feet  
thence North 71 Degrees 38 Minutes 48 Seconds East 154.6 feet  
thence North 53 Degrees 06 Minutes 22 Seconds East 80.9 feet  
thence North 44 Degrees 55 Minutes 12 Seconds East 59.6 feet  
thence North 26 Degrees 58 Minutes 53 Seconds East 105.2 feet  
thence North 29 Degrees 23 Minutes 31 Seconds East 279.5 feet  
thence North 34 Degrees 09 Minutes 43 Seconds East 154.8 feet  
thence North 47 Degrees 01 Minutes 45 Seconds East 154 feet  
thence North 52 Degrees 24 Minutes 35 Seconds East 387.3 feet  
thence North 53 Degrees 03 Minutes 30 Seconds East 422.8 feet  
thence North 49 Degrees 37 Minutes 33 Seconds East 280.9 feet  
thence North 47 Degrees 06 Minutes 24 Seconds East 187.6 feet  
thence North 41 Degrees 37 Minutes 32 Seconds East 47.6 feet  
thence North 40 Degrees 55 Minutes 18 Seconds East 45.8 feet  
thence North 40 Degrees 06 Minutes 39 Seconds East 43.5 feet  
thence North 39 Degrees 10 Minutes 10 Seconds East 43.4 feet  
thence North 43 Degrees 47 Minutes 50 Seconds East 44.3 feet  
thence North 40 Degrees 12 Minutes 24 Seconds East 44.5 feet  
thence North 39 Degrees 54 Minutes 36 Seconds East 47.3 feet  
thence North 38 Degrees 51 Minutes 37 Seconds East 52.5 feet  
thence North 38 Degrees 48 Minutes 30 Seconds East 52 feet  
thence North 38 Degrees 43 Minutes 32 Seconds East 55.8 feet  
thence North 38 Degrees 46 Minutes 29 Seconds East 56.2 feet  
thence North 38 Degrees 27 Minutes 31 Seconds East 57.7 feet  
thence North 39 Degrees 13 Minutes 32 Seconds East 60.8 feet  
thence North 38 Degrees 37 Minutes 28 Seconds East 54.8 feet  
thence North 40 Degrees 23 Minutes 59 Seconds East 40.3 feet  
thence North 41 Degrees 52 Minutes 53 Seconds East 14.2 feet

thence North 39 Degrees 38 Minutes 00 Seconds East 18.4 feet  
 thence North 36 Degrees 41 Minutes 58 Seconds East 28.4 feet  
 thence North 34 Degrees 41 Minutes 20 Seconds East 48.1 feet  
 thence North 38 Degrees 46 Minutes 29 Seconds East 56.2 feet  
 thence North 38 Degrees 30 Minutes 30 Seconds East 58.1 feet  
 thence North 36 Degrees 24 Minutes 01 Seconds East 767 feet  
 thence North 33 Degrees 09 Minutes 44 Seconds East 46.4 feet  
 thence North 29 Degrees 21 Minutes 12 Seconds East 527.9 feet  
 thence North 29 Degrees 58 Minutes 55 Seconds East 47.5 feet  
 thence North 29 Degrees 57 Minutes 12 Seconds East 50.1 feet  
 thence North 29 Degrees 26 Minutes 30 Seconds East 2.6 feet  
 thence North 30 Degrees 06 Minutes 01 Seconds East 46 feet  
 thence North 28 Degrees 56 Minutes 45 Seconds East 47 feet  
 thence North 28 Degrees 33 Minutes 35 Seconds East 47.6 feet  
 thence North 28 Degrees 27 Minutes 29 Seconds East 49.8 feet  
 thence North 29 Degrees 14 Minutes 49 Seconds East 47.9 feet  
 thence North 28 Degrees 56 Minutes 44 Seconds East 47 feet  
 thence North 30 Degrees 00 Minutes 29 Seconds East 49.4 feet  
 thence North 28 Degrees 38 Minutes 27 Seconds East 49.5 feet  
 thence North 31 Degrees 15 Minutes 14 Seconds East 48.9 feet  
 thence North 30 Degrees 29 Minutes 54 Seconds East 39.7 feet  
 thence North 29 Degrees 18 Minutes 42 Seconds East 35.9 feet  
 thence North 29 Degrees 03 Minutes 17 Seconds East 30.1 feet  
 thence North 32 Degrees 02 Minutes 39 Seconds East 11.7 feet  
 thence North 27 Degrees 46 Minutes 10 Seconds East 5.6 feet  
 thence North 30 Degrees 01 Minutes 14 Seconds East 40.3 feet  
 thence North 29 Degrees 36 Minutes 19 Seconds East 42.8 feet  
 thence North 31 Degrees 07 Minutes 35 Seconds East 41.5 feet  
 thence North 31 Degrees 33 Minutes 07 Seconds East 39.8 feet  
 thence North 32 Degrees 43 Minutes 15 Seconds East 39.1 feet  
 thence North 31 Degrees 00 Minutes 24 Seconds East 37.3 feet  
 thence North 23 Degrees 17 Minutes 49 Seconds East 36.9 feet  
 thence North 10 Degrees 14 Minutes 55 Seconds East 34 feet  
 thence North 00 Degrees 18 Minutes 10 Seconds West 35.1 feet  
 thence North 07 Degrees 41 Minutes 20 Seconds West 35.7 feet  
 thence North 11 Degrees 06 Minutes 40 Seconds West 36.7 feet  
 thence North 05 Degrees 48 Minutes 52 Seconds West 37.6 feet  
 thence North 02 Degrees 16 Minutes 33 Seconds East 36.5 feet  
 thence North 08 Degrees 13 Minutes 39 Seconds East 39.8 feet  
 thence North 11 Degrees 25 Minutes 48 Seconds East 43.6 feet  
 thence North 17 Degrees 06 Minutes 53 Seconds East 35.1 feet  
 thence North 17 Degrees 03 Minutes 03 Seconds East 11 feet  
 thence North 14 Degrees 45 Minutes 55 Seconds East 26.5 feet  
 thence North 15 Degrees 13 Minutes 15 Seconds East 42.9 feet  
 thence North 15 Degrees 57 Minutes 25 Seconds East 41 feet  
 thence North 20 Degrees 03 Minutes 44 Seconds East 46.2 feet  
 thence North 23 Degrees 53 Minutes 24 Seconds East 49.6 feet  
 thence North 29 Degrees 40 Minutes 42 Seconds East 49.2 feet  
 thence North 38 Degrees 48 Minutes 39 Seconds East 45.3 feet

thence North 43 Degrees 21 Minutes 07 Seconds East 49.4 feet  
 thence North 47 Degrees 58 Minutes 28 Seconds East 52.8 feet  
 thence North 55 Degrees 42 Minutes 01 Seconds East 51.1 feet  
 thence North 65 Degrees 41 Minutes 34 Seconds East 46 feet  
 thence North 63 Degrees 54 Minutes 03 Seconds East 43.7 feet  
 thence North 62 Degrees 16 Minutes 24 Seconds East 39.2 feet  
 thence North 66 Degrees 24 Minutes 39 Seconds East 28.2 feet  
 thence North 66 Degrees 45 Minutes 53 Seconds East 9.3 feet  
 thence North 64 Degrees 57 Minutes 26 Seconds East 36.9 feet  
 thence North 67 Degrees 24 Minutes 40 Seconds East 43.3 feet  
 thence North 65 Degrees 54 Minutes 53 Seconds East 42.3 feet  
 thence North 63 Degrees 07 Minutes 54 Seconds East 30.1 feet  
 thence North 67 Degrees 39 Minutes 38 Seconds East 14.9 feet  
 thence North 60 Degrees 04 Minutes 44 Seconds East 55.1 feet  
 thence North 51 Degrees 30 Minutes 08 Seconds East 56.8 feet  
 thence North 45 Degrees 38 Minutes 09 Seconds East 56.6 feet  
 thence North 45 Degrees 39 Minutes 06 Seconds East 55.7 feet  
 thence North 44 Degrees 56 Minutes 49 Seconds East 53.1 feet  
 thence North 43 Degrees 09 Minutes 45 Seconds East 52 feet  
 thence North 40 Degrees 32 Minutes 14 Seconds East 51.2 feet  
 thence North 38 Degrees 48 Minutes 39 Seconds East 45.3 feet  
 thence North 24 Degrees 08 Minutes 26 Seconds East 39.6 feet  
 thence North 19 Degrees 27 Minutes 22 Seconds East 35.9 feet  
 thence North 19 Degrees 38 Minutes 21 Seconds East 39.4 feet  
 thence North 20 Degrees 11 Minutes 53 Seconds East 40.3 feet  
 thence North 22 Degrees 17 Minutes 02 Seconds East 44.4 feet  
 thence North 24 Degrees 35 Minutes 17 Seconds East 45.2 feet  
 thence North 30 Degrees 10 Minutes 57 Seconds East 47.2 feet  
 thence North 34 Degrees 39 Minutes 27 Seconds East 49.2 feet  
 thence North 39 Degrees 33 Minutes 04 Seconds East 49.2 feet  
 thence North 42 Degrees 01 Minutes 17 Seconds East 49.7 feet  
 thence North 40 Degrees 10 Minutes 33 Seconds East 50 feet  
 thence North 41 Degrees 44 Minutes 45 Seconds East 45.1 feet  
 thence North 44 Degrees 41 Minutes 48 Seconds East 35.7 feet  
 thence North 43 Degrees 53 Minutes 23 Seconds East 16.5 feet  
 thence North 43 Degrees 38 Minutes 09 Seconds East 50.1 feet  
 thence North 44 Degrees 41 Minutes 48 Seconds East 59.9 feet  
 thence North 44 Degrees 55 Minutes 57 Seconds East 56.4 feet  
 thence North 41 Degrees 51 Minutes 28 Seconds East 56.2 feet  
 thence North 44 Degrees 01 Minutes 02 Seconds East 58.7 feet  
 thence North 44 Degrees 28 Minutes 00 Seconds East 57.8 feet  
 thence North 43 Degrees 21 Minutes 15 Seconds East 59.4 feet  
 thence North 42 Degrees 42 Minutes 23 Seconds East 60.1 feet  
 thence North 41 Degrees 21 Minutes 23 Seconds East 59.7 feet  
 thence North 43 Degrees 33 Minutes 52 Seconds East 58.7 feet  
 thence North 43 Degrees 48 Minutes 05 Seconds East 59.4 feet  
 thence North 44 Degrees 41 Minutes 48 Seconds East 56.6 feet  
 thence North 44 Degrees 27 Minutes 32 Seconds East 55.9 feet  
 thence North 43 Degrees 53 Minutes 23 Seconds East 49.4 feet

thence North 44 Degrees 08 Minutes 25 Seconds East 47.8 feet  
 thence North 44 Degrees 41 Minutes 48 Seconds East 52 feet  
 thence North 46 Degrees 33 Minutes 33 Seconds East 57.1 feet  
 thence North 46 Degrees 50 Minutes 07 Seconds East 56 feet  
 thence North 44 Degrees 09 Minutes 40 Seconds East 49.7 feet  
 thence North 44 Degrees 41 Minutes 48 Seconds East 37.1 feet  
 thence North 43 Degrees 08 Minutes 54 Seconds East 8.6 feet  
 thence North 45 Degrees 55 Minutes 59 Seconds East 32.3 feet  
 thence North 48 Degrees 28 Minutes 08 Seconds East 42.3 feet  
 thence North 48 Degrees 20 Minutes 56 Seconds East 43.7 feet  
 thence North 47 Degrees 17 Minutes 10 Seconds East 46.2 feet  
 thence North 47 Degrees 16 Minutes 12 Seconds East 41.3 feet  
 thence North 46 Degrees 53 Minutes 57 Seconds East 36.2 feet  
 thence North 47 Degrees 42 Minutes 34 Seconds East 30.9 feet  
 thence North 48 Degrees 52 Minutes 53 Seconds East 9.5 feet  
 thence North 48 Degrees 03 Minutes 47 Seconds East 19.8 feet  
 thence North 44 Degrees 41 Minutes 48 Seconds East 14.9 feet  
 thence North 41 Degrees 41 Minutes 02 Seconds East 13.2 feet  
 thence North 49 Degrees 35 Minutes 44 Seconds East 8.2 feet  
 thence North 48 Degrees 52 Minutes 53 Seconds East 9.5 feet  
 thence North 50 Degrees 28 Minutes 44 Seconds East 36.8 feet  
 thence North 47 Degrees 46 Minutes 05 Seconds East 47.6 feet  
 thence North 40 Degrees 55 Minutes 06 Seconds East 49.3 feet  
 thence North 41 Degrees 44 Minutes 25 Seconds East 49.5 feet  
 thence North 40 Degrees 12 Minutes 43 Seconds East 47.5 feet  
 thence North 30 Degrees 23 Minutes 08 Seconds East 46.9 feet  
 thence North 12 Degrees 33 Minutes 34 Seconds East 42.7 feet  
 thence North 03 Degrees 30 Minutes 38 Seconds East 44.4 feet  
 thence North 02 Degrees 30 Minutes 44 Seconds East 40.1 feet  
 thence North 01 Degrees 24 Minutes 56 Seconds West 33.8 feet  
 thence North 04 Degrees 37 Minutes 09 Seconds West 17.4 feet  
 thence North 03 Degrees 28 Minutes 59 Seconds West 29.6 feet  
 thence North 01 Degrees 20 Minutes 41 Seconds West 36.1 feet  
 thence North 04 Degrees 24 Minutes 16 Seconds East 28 feet  
 thence North 08 Degrees 47 Minutes 13 Seconds East 8.3 feet  
 thence North 11 Degrees 00 Minutes 23 Seconds East 26.8 feet  
 thence North 24 Degrees 57 Minutes 21 Seconds East 51.5 feet  
 thence North 35 Degrees 35 Minutes 48 Seconds East 54.3 feet  
 thence North 37 Degrees 55 Minutes 49 Seconds East 41.4 feet  
 thence North 38 Degrees 47 Minutes 25 Seconds East 6.8 feet  
 thence North 32 Degrees 55 Minutes 42 Seconds East 11.4 feet  
 thence North 33 Degrees 29 Minutes 26 Seconds East 50.1 feet  
 thence North 34 Degrees 35 Minutes 37 Seconds East 64.8 feet  
 thence North 35 Degrees 16 Minutes 01 Seconds East 66.6 feet  
 thence North 34 Degrees 45 Minutes 36 Seconds East 64.5 feet  
 thence North 35 Degrees 24 Minutes 12 Seconds East 64.7 feet  
 thence North 35 Degrees 29 Minutes 29 Seconds East 59.5 feet  
 thence North 36 Degrees 49 Minutes 39 Seconds East 57.6 feet  
 thence North 36 Degrees 37 Minutes 35 Seconds East 62.8 feet

thence North 36 Degrees 19 Minutes 28 Seconds East 62.2 feet  
 thence North 41 Degrees 08 Minutes 00 Seconds East 63.5 feet  
 thence North 40 Degrees 17 Minutes 52 Seconds East 60.5 feet  
 thence North 34 Degrees 00 Minutes 27 Seconds East 58.8 feet  
 thence North 36 Degrees 51 Minutes 26 Seconds East 64.6 feet  
 thence North 37 Degrees 17 Minutes 58 Seconds East 66.7 feet  
 thence North 37 Degrees 45 Minutes 13 Seconds East 63.3 feet  
 thence North 35 Degrees 23 Minutes 12 Seconds East 57.4 feet  
 thence North 35 Degrees 24 Minutes 11 Seconds East 51.7 feet  
 thence North 34 Degrees 06 Minutes 18 Seconds East 29 feet  
 thence North 31 Degrees 12 Minutes 03 Seconds East 11.9 feet  
 thence North 35 Degrees 14 Minutes 03 Seconds East 36.7 feet  
 thence North 33 Degrees 56 Minutes 19 Seconds East 47.2 feet  
 thence North 34 Degrees 08 Minutes 41 Seconds East 48.1 feet  
 thence North 33 Degrees 30 Minutes 28 Seconds East 43 feet  
 thence North 35 Degrees 03 Minutes 32 Seconds East 37.4 feet  
 thence North 33 Degrees 12 Minutes 52 Seconds East 30.3 feet  
 thence North 33 Degrees 00 Minutes 25 Seconds East 13.7 feet  
 thence North 30 Degrees 02 Minutes 23 Seconds East 15.6 feet  
 thence North 35 Degrees 32 Minutes 03 Seconds East 21.9 feet  
 thence North 35 Degrees 32 Minutes 03 Seconds East 7.3 feet  
 thence North 35 Degrees 48 Minutes 02 Seconds East 54 feet  
 thence North 33 Degrees 06 Minutes 57 Seconds East 57.8 feet  
 thence North 33 Degrees 44 Minutes 59 Seconds East 57.4 feet  
 thence North 35 Degrees 06 Minutes 25 Seconds East 51.5 feet  
 thence North 34 Degrees 32 Minutes 04 Seconds East 50 feet  
 thence North 32 Degrees 10 Minutes 03 Seconds East 42.8 feet  
 thence North 34 Degrees 06 Minutes 53 Seconds East 21.5 feet  
 thence North 26 Degrees 15 Minutes 41 Seconds East 5.9 feet  
 thence North 35 Degrees 10 Minutes 35 Seconds East 37.9 feet  
 thence North 34 Degrees 29 Minutes 49 Seconds East 56.3 feet  
 thence North 34 Degrees 58 Minutes 31 Seconds East 59.1 feet  
 thence North 34 Degrees 02 Minutes 00 Seconds East 56.4 feet  
 thence North 35 Degrees 25 Minutes 09 Seconds East 59 feet  
 thence North 34 Degrees 24 Minutes 46 Seconds East 55.9 feet  
 thence North 33 Degrees 17 Minutes 23 Seconds East 54 feet  
 thence North 30 Degrees 00 Minutes 11 Seconds East 54 feet  
 thence North 26 Degrees 54 Minutes 12 Seconds East 52.4 feet  
 thence North 25 Degrees 34 Minutes 24 Seconds East 48.9 feet  
 thence North 27 Degrees 10 Minutes 15 Seconds East 46.2 feet  
 thence North 31 Degrees 39 Minutes 28 Seconds East 45.3 feet  
 thence North 34 Degrees 11 Minutes 01 Seconds East 45.8 feet  
 thence North 34 Degrees 11 Minutes 01 Seconds East 45.8 feet  
 thence North 30 Degrees 59 Minutes 45 Seconds East 48 feet  
 thence North 26 Degrees 04 Minutes 29 Seconds East 45.1 feet  
 thence North 25 Degrees 26 Minutes 13 Seconds East 40.8 feet  
 thence North 32 Degrees 07 Minutes 58 Seconds East 41.6 feet  
 thence North 39 Degrees 26 Minutes 46 Seconds East 43.1 feet  
 thence North 44 Degrees 41 Minutes 47 Seconds East 41.8 feet

thence North 45 Degrees 32 Minutes 35 Seconds East 47.1 feet  
thence North 51 Degrees 26 Minutes 31 Seconds East 43.5 feet  
thence North 50 Degrees 00 Minutes 13 Seconds East 42.6 feet  
thence North 54 Degrees 09 Minutes 31 Seconds East 39.5 feet  
thence North 53 Degrees 22 Minutes 58 Seconds East 33.8 feet  
thence North 57 Degrees 30 Minutes 02 Seconds East 31.4 feet  
thence North 56 Degrees 00 Minutes 23 Seconds East 28.4 feet  
thence North 32 Degrees 48 Minutes 28 Seconds East 54.1 feet  
thence North 15 Degrees 03 Minutes 45 Seconds East 44.6 feet  
thence North 08 Degrees 30 Minutes 21 Seconds West 36.8 feet  
thence North 07 Degrees 59 Minutes 58 Seconds West 12.3 feet  
thence North 19 Degrees 00 Minutes 54 Seconds West 43 feet more or less to **the ending point**

**at:** 39 degrees 01 minutes 25.15 seconds North Latitude and -112 degrees 32 minutes 40.62 seconds West Longitude, which can be converted to mapping accuracy State Plane Utah Central Zone NAD 83 feet coordinates of X = 1,343,635.7 feet and Y = 6,814,843.0 feet.

## Appendix B to Attachment 4

**Popular Name: North Pond Road**

**County: Millard**

**County Road Number: MC1048**

**State Geographic Information Database (SGID) Road Identification Number: RD140078.**

**Road-Segment Number: 005**

**Road-Segment Length: 0.67 miles more or less.**

**Believed owner of the land underlying this road-segment is: Bureau of Land Management.**

*The following description is based upon the geographic coordinate system using the NAD83 Datum. The source is GPS mapping grade data as indicated in the metadata and/or the transportation data model of the State of Utah Geographic Information Database (SGID).*

The road-segment itself is the monument that is identified by its physical presence on the land. The location of said physical presence is closely approximated by mapping grade Global Positioning System (GPS) data. Said data are checked against the corresponding gray-scale 1-meter Digital Orthophoto Quadrangles published by the United States Geological Survey (USGS) to verify a reasonable degree of accuracy. In circumstances where accurate satellite signal acquisition is not possible, such as deep, narrow canyons or under a canopy of dense foliage, or where very sharp curves in the road make accuracy questionable, such portions of the road were digitized from the corresponding gray-scale 1-meter Digital Orthophoto Quadrangles published by the United States Geological Survey (USGS).

This road-segment may traverse:

Township 20 South Range 6 West, Section(s) 32,33, Salt Lake Base & Meridian

The following description closely approximates the location of the centerline of the physical monument (North Pond Road)-- Segment 005 based on mapping grade Global Positioning System (GPS) data as defined above:

**Beginning at a point** on the road center line located at 39 degrees 01 minutes 38.96 seconds North Latitude and -112 degrees 32 minutes 29.69 seconds West Longitude, which can be converted to mapping accuracy State Plane Utah Central Zone NAD 83 feet coordinates of X = 1,344,514.3 feet and Y = 6,816,229.8 feet; thence the following courses along the said road center line:

thence North 26 Degrees 32 Minutes 49 Seconds East 58.8 feet  
thence North 38 Degrees 35 Minutes 07 Seconds East 102.4 feet  
thence North 47 Degrees 42 Minutes 32 Seconds East 4.4 feet  
thence North 46 Degrees 23 Minutes 27 Seconds East 39.2 feet  
thence North 42 Degrees 24 Minutes 20 Seconds East 5.8 feet  
thence North 47 Degrees 25 Minutes 21 Seconds East 4.9 feet  
thence North 53 Degrees 05 Minutes 58 Seconds East 41.3 feet  
thence North 56 Degrees 00 Minutes 22 Seconds East 11.8 feet  
thence North 57 Degrees 18 Minutes 17 Seconds East 36.1 feet  
thence North 59 Degrees 20 Minutes 37 Seconds East 42.2 feet  
thence North 59 Degrees 29 Minutes 53 Seconds East 46.3 feet  
thence North 61 Degrees 01 Minutes 02 Seconds East 43.8 feet

thence North 60 Degrees 33 Minutes 20 Seconds East	42.5 feet
thence North 59 Degrees 37 Minutes 39 Seconds East	50.4 feet
thence North 60 Degrees 23 Minutes 50 Seconds East	52.3 feet
thence North 60 Degrees 27 Minutes 37 Seconds East	50.4 feet
thence North 62 Degrees 13 Minutes 18 Seconds East	46.2 feet
thence North 64 Degrees 37 Minutes 43 Seconds East	44.9 feet
thence North 65 Degrees 21 Minutes 54 Seconds East	41.4 feet
thence North 64 Degrees 32 Minutes 35 Seconds East	41.7 feet
thence North 61 Degrees 31 Minutes 48 Seconds East	47.3 feet
thence North 62 Degrees 54 Minutes 00 Seconds East	36.4 feet
thence North 64 Degrees 03 Minutes 19 Seconds East	27.3 feet
thence North 63 Degrees 32 Minutes 58 Seconds East	20.1 feet
thence North 62 Degrees 08 Minutes 36 Seconds East	8.5 feet
thence North 64 Degrees 29 Minutes 42 Seconds East	6.2 feet
thence North 64 Degrees 08 Minutes 10 Seconds East	8.4 feet
thence North 63 Degrees 26 Minutes 15 Seconds East	27.4 feet
thence North 62 Degrees 09 Minutes 51 Seconds East	34.8 feet
thence North 64 Degrees 00 Minutes 09 Seconds East	38.6 feet
thence North 65 Degrees 17 Minutes 19 Seconds East	42.9 feet
thence North 66 Degrees 26 Minutes 37 Seconds East	45.7 feet
thence North 66 Degrees 17 Minutes 29 Seconds East	47.9 feet
thence North 66 Degrees 24 Minutes 22 Seconds East	53.9 feet
thence North 68 Degrees 18 Minutes 45 Seconds East	58.5 feet
thence North 69 Degrees 21 Minutes 43 Seconds East	59.5 feet
thence North 71 Degrees 51 Minutes 59 Seconds East	58.9 feet
thence North 72 Degrees 29 Minutes 03 Seconds East	63.2 feet
thence North 73 Degrees 17 Minutes 27 Seconds East	67.4 feet
thence North 73 Degrees 02 Minutes 54 Seconds East	69.9 feet
thence North 74 Degrees 20 Minutes 46 Seconds East	69.4 feet
thence North 74 Degrees 38 Minutes 49 Seconds East	72 feet
thence North 75 Degrees 26 Minutes 46 Seconds East	64 feet
thence North 73 Degrees 29 Minutes 43 Seconds East	50.6 feet
thence North 78 Degrees 23 Minutes 10 Seconds East	8.4 feet
thence North 75 Degrees 09 Minutes 42 Seconds East	9.2 feet
thence North 72 Degrees 33 Minutes 21 Seconds East	36.7 feet
thence North 72 Degrees 27 Minutes 58 Seconds East	54.3 feet
thence North 73 Degrees 52 Minutes 20 Seconds East	63.8 feet
thence North 74 Degrees 29 Minutes 27 Seconds East	66.3 feet
thence North 73 Degrees 24 Minutes 07 Seconds East	66.7 feet
thence North 73 Degrees 10 Minutes 23 Seconds East	71.5 feet
thence North 73 Degrees 08 Minutes 20 Seconds East	76 feet
thence North 71 Degrees 58 Minutes 13 Seconds East	75.4 feet
thence North 73 Degrees 33 Minutes 32 Seconds East	67.3 feet
thence North 74 Degrees 12 Minutes 04 Seconds East	68.8 feet
thence North 74 Degrees 21 Minutes 03 Seconds East	73.2 feet
thence North 74 Degrees 31 Minutes 54 Seconds East	72.8 feet
thence North 74 Degrees 14 Minutes 24 Seconds East	73.9 feet
thence North 73 Degrees 57 Minutes 26 Seconds East	75 feet
thence North 74 Degrees 30 Minutes 24 Seconds East	75.1 feet



thence North 73 Degrees 30 Minutes 52 Seconds East 76.5 feet  
thence North 72 Degrees 33 Minutes 28 Seconds East 77.9 feet  
thence North 72 Degrees 11 Minutes 43 Seconds East 76.4 feet  
thence North 71 Degrees 01 Minutes 45 Seconds East 76.9 feet  
thence North 66 Degrees 55 Minutes 22 Seconds East 75.4 feet  
thence North 59 Degrees 35 Minutes 29 Seconds East 71.3 feet  
thence North 51 Degrees 24 Minutes 21 Seconds East 63.5 feet  
thence North 44 Degrees 41 Minutes 46 Seconds East 52.9 feet  
thence North 30 Degrees 21 Minutes 38 Seconds East 43.1 feet more or less to **the ending**

**point at:** 39 degrees 01 minutes 053.2 seconds North Latitude and -112 degrees 31 minutes 49.67 seconds West Longitude, which can be converted to mapping accuracy State Plane Utah Central Zone NAD 83 feet coordinates of X = 1,347,689.3 feet and Y = 6,817,634.3 feet.