

**Acknowledgment and
Notice of Acknowledgment
of Acceptance of R.S. 2477
Right-of-Way Grant**

00165714

B: 484 P: 655 Fee \$0.00
Connie Hansen, Millard Recorder
05/14/2008 09:18:55 AM By UT STATE GOVERNOR Page 1 of 13



THE STATE OF UTAH

TO ALL WHOM THESE PRESENTS SHALL COME, Greeting:

Know ye, This is an Acknowledgment and Notice of Acknowledgment made under Utah Code Sections 72-5-309 through 310 inclusive, that the grant of the United States of America of “the right of way for the construction of highways over public lands, not reserved for public uses” under United States Revised Statutes 2477 (43 U.S.C. Section 932 (repealed October 21, 1976, with proviso recognizing the validity of rights-of-way already established)) was accepted for and on behalf of the State of Utah and its political subdivision Millard County as it pertains to the highway located in Millard County known as Radio Tower Road; County Road Number: MC1053; State Geographic Information Database (SGID) Road Identification Number: RD140084. Total road length is 1.07 miles more or less.

The reason for this Acknowledgment and Notice of Acknowledgment includes, but is not limited to, the fact that the road was constructed, mechanically, or by continuous use as a public highway for a period of at least ten years, over public lands not reserved for public uses, prior to the earlier of (a) the October 21, 1976 repeal of R.S. 2477 or (b) the date the servient estate was reserved for public uses.

This Acknowledgment and Notice of Acknowledgment applies only to the segments of the road that traverse land owned by the Bureau of Land Management, United States Department of the Interior, and does not apply to segments of the road that traverse land owned by any other person or entity. The State of Utah and its political subdivisions reserve the right to make further acknowledgments and notices of acknowledgment with regard to road segments that traverse land owned by other entities, including the United States of America, through one or more of its agencies.

A printed copy of a map showing the location of the road in said county is appended hereto as “Attachment 1,” a printed copy of representative photos of the road is appended hereto as “Attachment 2,” a printed copy of a description of the beginning and ending points of the entire road together with a list of Townships, Ranges and Sections that may be traversed by the road in said county is appended hereto as “Attachment 3,” and a printed copy of the Road Centerline Description Cover Page(s) is appended hereto as “Attachment 4.” The Appendices listed in “Attachment 4” that contain the actual road centerline descriptions are incorporated herein by reference. Affidavits provided by individuals familiar with the road are appended hereto as “Attachment 5.”

A printed copy of this Acknowledgment and Notice of Acknowledgment, together with its Attachments and Appendices, may be viewed and/or obtained at the office of the Utah State Archives.

An electronic copy of this Acknowledgment and Notice of Acknowledgment, together with its Attachments and Appendices, may be viewed and/or downloaded as read-only PDF (Portable Document Format) files via the

Internet at <http://recorded2477roads.utah.gov>.

The owner of the servient estate in the land underlying the road-segments subject to this Acknowledgment and Notice is believed to be the United States of America through one or more of its agencies. Any of such agencies or any other person with a servient ownership claim or a competing dominant estate right-of-way ownership claim, may file a petition in the State District Court for Salt Lake County for a decision regarding the correctness of this Acknowledgment. A claimant shall file a petition within sixty (60) days after receipt of this Notice.

In Witness Whereof, I, John Harja, the official designee of the Governor of the State of Utah, in conformity to the laws of the State (Utah Code Sections 72-5-308 through 310 inclusive), have caused this Acknowledgment and Notice of Acknowledgment to be made.

Signed by my hand in Salt Lake City, Utah, the 23rd day of April, 2008.

By the Governor's Designee



John Harja

CERTIFICATION

State of Utah)
 : ss
County of Salt Lake)

I hereby certify that the signer of the foregoing document, John Harja, is personally known by me, has made a voluntary signature and taken an oath stating that he is the official designee of the Governor of the State of Utah and is authorized to sign this document on the Governor's behalf pursuant to Utah Code Section 72-5-309. He further vouched that, based upon information and belief, the facts alleged therein are true.

Dated this 23rd day of April, 2008.

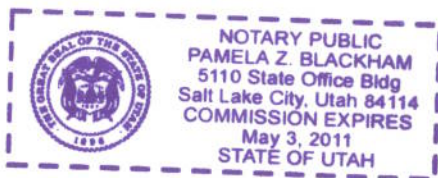



Notary Public

00165714

B: 484 P: 656 Fee \$0.00
Connie Hansen, Millard Recorder Page 2 of 13
05/14/2008 09:18:55 AM By UT STATE GOVERNOR



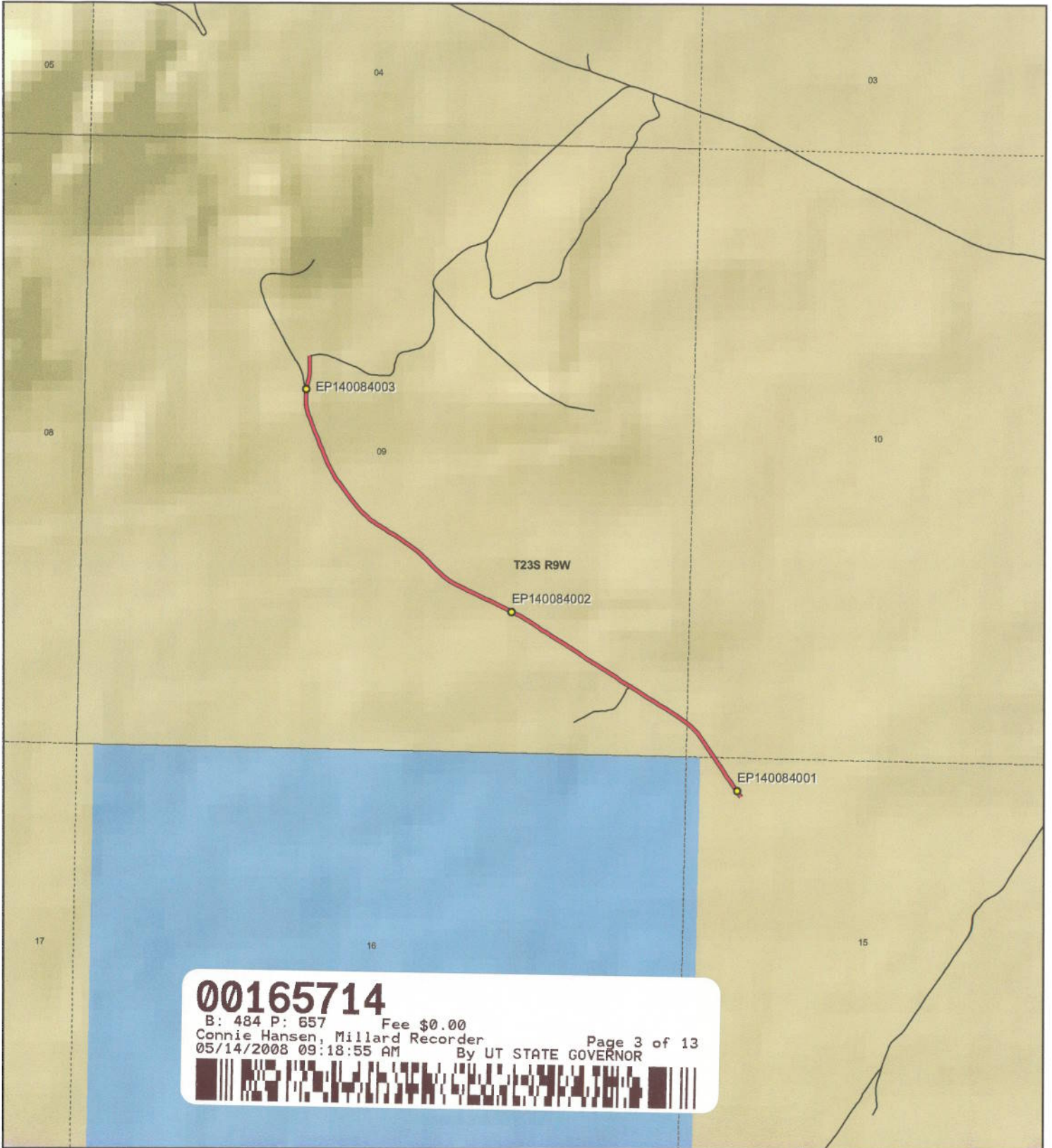

00165714
 B: 484 P: 657 Fee \$0.00
 Connie Hansen, Millard Recorder
 05/14/2008 09:18:55 AM By UT STATE GOVERNOR
 Page 3 of 13

1:13,578
 1 inch equals 0.2 miles



Radio Tower Road - Millard County
SGID RD_ID RD140084

Land Ownership Categories		Transportation Network
<ul style="list-style-type: none"> ◆ BLM ◆ Private ◆ SITLA, State Trust Land ◆ USFS, National Forest ◆ State Parks and Recreation ◆ Tribal, Indian Reservation ◆ NPS, National Park 	<ul style="list-style-type: none"> ◆ Wilderness ◆ UDWR Wildlife Reserve ◆ DOD, Military ◆ State Sovereign Land ◆ National Recreation Area ◆ USFWS, Natl. Wildlife Refuge 	<ul style="list-style-type: none"> — Radio Tower Road — Title V: Issued Or Under Consideration By BLM Or County — Other Roads ● Photo Event Point □ Section = 1 Mile

Map prepared by the State of Utah
 Automated Geographic Reference Center
 Room 5130 State Office Building Center
 Salt Lake City, Utah 84114
 Mar 03, 2008

Attachment 2



EP140084001



EP140084003



EP140084002

EP000000000

EP000000000

EP000000000

00165714

B: 484 P: 658 Fee \$0.00 Page 4 of 13
Connie Hansen, Millard Recorder By UT STATE GOVERNOR
05/14/2008 09:18:55 AM



Radio Tower Road - Millard County
SGID RD_ID RD140084

Map prepared by the State of Utah
Automated Geographic Reference Center
Room 5130 State Office Building
Salt Lake City, Utah 84114
March 3, 2008



Attachment 3

Beginning & Ending Points and Township, Range, and Section References For:

Popular Name: Radio Tower Road

County: Millard

County Road Number: MC1053

State Geographic Information Database (SGID) Road Identification Number: RD140084.

Total Road Length: 1.07 miles more or less.

Beginning at a point on the road centerline located at 38 degrees 49 minutes 12.52 seconds North Latitude and -112 degrees 51 minutes 29.34 seconds West Longitude, which can be converted to mapping accuracy State Plane Utah Central Zone NAD 83 feet coordinates of X = 1,253,439.6 feet and Y = 6,741,924.3 feet based on the US Survey Foot conversion.

Ending at a point on the road centerline located at 38 degrees 49 minutes 049.5 seconds North Latitude and -112 degrees 52 minutes 17.99 seconds West Longitude, which can be converted to mapping accuracy State Plane Utah Central Zone NAD 83 feet coordinates of X = 1,249,647.1 feet and Y = 6,745,724.2 feet based on the US Survey Foot conversion.

This road may traverse:

Township 23 South Range 9 West, Section(s) 9,10,15, Salt Lake Base & Meridian
See Attachment 1 above for a cartographic depiction of the course of this road.

00165714

B: 484 P: 659 Fee \$0.00
Connie Hansen, Millard Recorder Page 5 of 13
05/14/2008 09:18:55 AM By UT STATE GOVERNOR



**Attachment 4
Road Centerline Description Cover Page(s)**

Popular Name: Radio Tower Road

County: Millard

County Road Number: MC1053

State Geographic Information Database (SGID) Road Identification Number: RD140084.

Total Road Length: 1.07 miles more or less.

Centerline Descriptions Of Road-Segments That Cross Over Federally Owned Land, Derived From Global Positioning System Data And Cross-checked against USGS Digital Orthophoto Quadrangles Compiled By The Utah Automated Geographic Reference Center And Entered Into The State Geographic Information Database (SGID).

Road-Segments Listed by SGID Road Identification Number (RD_ID)	Road-Segment Numbers	Believed Ownership Of Servient Estate	Approximate Segment Length	See Attached Appendix
RD140084	001	BLM	1.07 Miles	A
		Total Road Length	1.07	_____

* Indicates that a Title V permit will be requested, is in process, or has been issued.

† Indicates that road-segments crossing Forest Service land are under consideration by the state and county as of the date of this Acknowledgment and Notice of Acknowledgment.

00165714

B: 484 P: 660 Fee \$0.00
 Connie Hansen, Millard Recorder
 05/14/2008 09:18:55 AM By UT STATE GOVERNOR Page 6 of 13



Attachment 5

00165714

B: 484 P: 661 Fee \$0.00 Page 7 of 13
Connie Hansen, Millard Recorder By UT STATE GOVERNOR
05/14/2008 09:18:55 AM



AFFIDAVIT OF JAY ATKINSON

RADIO TOWER ROAD

MILLARD COUNTY, UTAH

ROAD NUMBER MC 1053

State of Utah)
 : ss.
County of Millard)

JAY ATKINSON, being first duly sworn, deposes and states as follows:

1. I am an adult competent to testify about the matters set forth below based upon my personal knowledge. I currently reside in Millard County, Utah. I have lived in Millard County for sixty-eight years. I was an employee of the Millard County Road Department from February of 1970 to April of 2000, and participated in maintenance of the road during that time.

2. I have traveled and am familiar with a road in Millard County known as Radio Tower Road. I am also familiar with the land the road traverses. When I first used and observed the road in the early 1960s, it followed the same route as in 2000 when I last observed it. Attached is a Millard County map showing Radio Tower Road. To the best of my knowledge and based upon my use of and familiarity with this road and the land it traverses, the location and route of the road are correctly illustrated on the attached map.

3. I am informed that the County also identifies this road according to the road number listed above.

4. I have observed that the road has been open to the public for all to use, to come and go as they pleased, since at least as early as the early 1960s and continuing through 1976 to 2000. Throughout this time period I have observed travel on the road by various means, including cars, trucks, recreational vehicles, and pickup trucks. Throughout this time period, the road has been used weekly for ten continuous years prior to 1976, and was so used through 2000.

00165714

B: 484 P: 662 Fee \$0.00
Connie Hansen, Millard Recorder Page 8 of 13
05/14/2008 09:18:55 AM By UT STATE GOVERNOR



5. Throughout the time period from the early 1960s to 2000, I have used the road myself for the following uses: hunting, county road work and recreation.

6. Throughout the time period described in the previous paragraph, I observed other vehicles from the general public using the road at various times for the uses described in the previous paragraph, plus the following uses: livestock operations, access to radio tower, trapping, government access and sightseeing.

7. It is also the reputation in the community that this road has been open to the public for all to use, to come and go as they pleased, since at least as early as the early 1960s and continuing through 1976 to the present, for the uses described in the previous paragraphs.

8. Prior to 1976, I participated in maintenance and construction activities on the road. Construction and maintenance have been performed since the early 1960s by Millard County Road Department.

DATED this 6 day of December, 2006.



JAY ATKINSON

SUBSCRIBED AND SWORN to before me this 6th day of December, 2006.

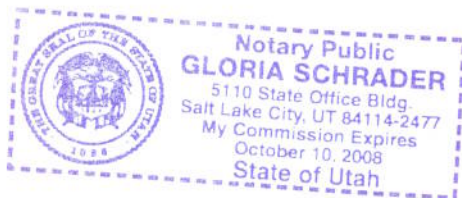



NOTARY PUBLIC

00165714

B: 484 P: 663 Fee \$0.00 Page 9 of 13
Connie Hansen, Millard Recorder
05/14/2008 09:18:55 AM By UT STATE GOVERNOR



ROAD = MC1053
RADIO TOWER ROAD

*Radio
Tower*

Georges

257

00165714

B: 484 P: 664 Fee \$0.00
Connie Hansen, Millard Recorder
05/14/2008 09:18:55 AM By UT STATE GOVERNOR Page 10 of 13



MILLARD COUNTY

— B Class Road of Interest

- Interstate
- Highway Major
- Highway Minor
- B Class Road
- Unimproved Road

- County Border
- River
- Cities / Towns
- Lakes
- Lakes - Intermittent

- Township & Range Line
- Forest Service Lands
- BLM Lands
- State Trust Lands
- Private Lands

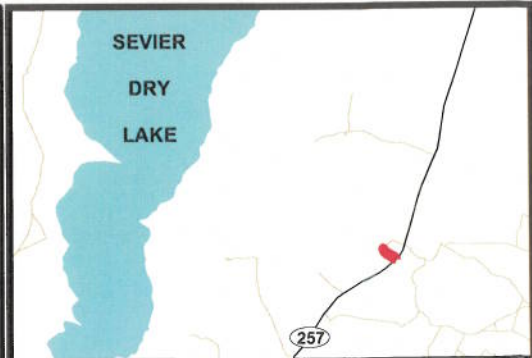

AFFIDAVIT OF WILLIAM THAYNE HENRIE

RADIO TOWER ROAD

MILLARD COUNTY, UTAH

ROAD NUMBER MC1053

State of Utah)
 : ss.
County of Millard)

WILLIAM THAYNE HENRIE, being first duly sworn, deposes and states as follows:

1. I am an adult competent to testify about the matters set forth below based upon my personal knowledge. I currently reside in Millard County, Utah. I have lived in Millard County for fifty-eight years. I have been an employee of the Millard County Road Department since June of 1990, have been the Road Department Supervisor from January 1993 to the present and have participated in maintenance of the road during that time.

2. I have traveled and am familiar with a road in Millard County known as Radio Tower Road. I am also familiar with the land the road traverses. When I first used and observed the road in 1966, it followed the same route as in 2006 when I last observed it. Attached is a Millard County map showing Radio Tower Road. To the best of my knowledge and based upon my use of and familiarity with this road and the land it traverses, the location and route of the road are correctly illustrated on the attached map.

3. I am informed that the County also identifies this road according to the road number listed above.

4. I have observed that the road has been open to the public for all to use, to come and go as they pleased, since at least as early as 1966 and continuing through 1976 to the present. Throughout this time period I have observed travel on the road by means of cars, trucks, recreational vehicles, and pickup trucks. Throughout this time period, the road has been used weekly for more than ten continuous years prior to 1966, and is presently used weekly.

00165714

B: 484 P: 665 Fee \$0.00
Connie Hansen, Millard Recorder
05/14/2008 09:18:55 AM By UT STATE GOVERNOR Page 11 of 13



5. Throughout the time period from 1966 to the present, I have used the road myself for camping, gathering fire wood, rock hounding, participating in search and rescue efforts and recreation.

6. Throughout the time period described in the previous paragraph, I have observed other vehicles from the general public using the road at various times for the uses described in the previous paragraph, plus mining, prospecting for minerals, livestock operations, farming, trapping, tourism, government access, picnicking, hiking and sightseeing.

7. It is also the reputation in the community that this road has been open to the public for all to use, to come and go as they pleased, since at least as early as 1966 and continuing through 1976 to the present, for the uses described in the previous paragraphs.

8. Prior to 1976, I observed graders and other maintenance equipment performing maintenance and construction activities on the road. Maintenance on the road has been performed since 1966 by the Millard County Road Department.

DATED this 5 day of December, 2006.

WILLIAM THAYNE HENRIE

SUBSCRIBED AND SWORN to before me this 5th day of December, 2006.

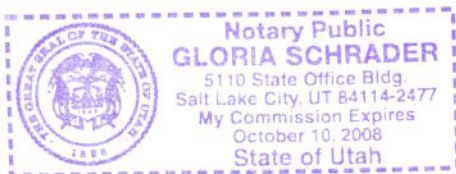

NOTARY PUBLIC

00165714

B: 484 P: 666 Fee \$0.00 Page 12 of 13
Connie Hansen, Millard Recorder By UT STATE GOVERNOR
05/14/2008 09:18:55 AM



ROAD = MC1053
RADIO TOWER ROAD

*Radio
Tower*

Georges

257

00165714
B: 484 P: 667 Fee \$0.00
Connie Hansen, Millard Recorder
05/14/2008 09:18:55 AM By UT STATE GOVERNOR
Page 13 of 13

M I L L A R D C O U N T Y

— B Class Road of Interest

- Interstate
- Highway Major
- Highway Minor
- B Class Road
- Unimproved Road
- County Border
- River
- Cities / Towns
- Lakes
- Lakes - Intermittent
- Township & Range Line
- Forest Service Lands
- BLM Lands
- State Trust Lands
- Private Lands

0 0.05 0.1
Miles

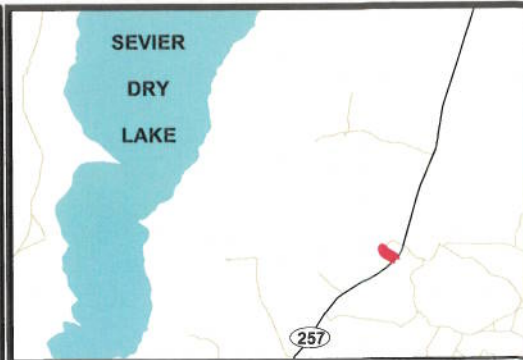

Appendix A to Attachment 4

Popular Name: Radio Tower Road

County: Millard

County Road Number: MC1053

State Geographic Information Database (SGID) Road Identification Number: RD140084.

Road-Segment Number: 001

Road-Segment Length: 1.07 miles more or less.

Believed owner of the land underlying this road-segment is: Bureau of Land Management.

The following description is based upon the geographic coordinate system using the NAD83 Datum. The source is GPS mapping grade data as indicated in the metadata and/or the transportation data model of the State of Utah Geographic Information Database (SGID).

The road-segment itself is the monument that is identified by its physical presence on the land. The location of said physical presence is closely approximated by mapping grade Global Positioning System (GPS) data. Said data are checked against the corresponding gray-scale 1-meter Digital Orthophoto Quadrangles published by the United States Geological Survey (USGS) to verify a reasonable degree of accuracy. In circumstances where accurate satellite signal acquisition is not possible, such as deep, narrow canyons or under a canopy of dense foliage, or where very sharp curves in the road make accuracy questionable, such portions of the road were digitized from the corresponding gray-scale 1-meter Digital Orthophoto Quadrangles published by the United States Geological Survey (USGS).

This road-segment may traverse:

Township 23 South Range 9 West, Section(s) 9,10,15, Salt Lake Base & Meridian

The following description closely approximates the location of the centerline of the physical monument (Radio Tower Road)-- Segment 001 based on mapping grade Global Positioning System (GPS) data as defined above:

Beginning at a point on the road center line located at 38 degrees 49 minutes 12.52 seconds North Latitude and -112 degrees 51 minutes 29.34 seconds West Longitude, which can be converted to mapping accuracy State Plane Utah Central Zone NAD 83 feet coordinates of X = 1,253,439.6 feet and Y = 6,741,924.3 feet; thence the following courses along the said road center line:

thence North 39 Degrees 39 Minutes 51 Seconds West 16.6 feet
thence North 37 Degrees 35 Minutes 56 Seconds West 26 feet
thence North 35 Degrees 10 Minutes 13 Seconds West 39.6 feet
thence North 35 Degrees 19 Minutes 52 Seconds West 34.9 feet
thence North 35 Degrees 45 Minutes 02 Seconds West 26.6 feet
thence North 37 Degrees 09 Minutes 53 Seconds West 6.6 feet
thence North 34 Degrees 38 Minutes 28 Seconds West 23.8 feet
thence North 33 Degrees 23 Minutes 26 Seconds West 43.9 feet
thence North 33 Degrees 27 Minutes 41 Seconds West 49.8 feet
thence North 34 Degrees 35 Minutes 44 Seconds West 51.2 feet
thence North 34 Degrees 17 Minutes 04 Seconds West 52.2 feet
thence North 33 Degrees 59 Minutes 06 Seconds West 45 feet

thence North 33 Degrees 24 Minutes 23 Seconds West 9 feet
thence North 34 Degrees 17 Minutes 04 Seconds West 52.2 feet
thence North 34 Degrees 30 Minutes 38 Seconds West 49.6 feet
thence North 34 Degrees 18 Minutes 52 Seconds West 47.5 feet
thence North 37 Degrees 05 Minutes 06 Seconds West 47.1 feet
thence North 38 Degrees 06 Minutes 05 Seconds West 48.2 feet
thence North 42 Degrees 35 Minutes 50 Seconds West 44.4 feet
thence North 46 Degrees 39 Minutes 32 Seconds West 39 feet
thence North 48 Degrees 33 Minutes 56 Seconds West 32.5 feet
thence North 51 Degrees 00 Minutes 20 Seconds West 14 feet
thence North 50 Degrees 44 Minutes 07 Seconds West 9.8 feet
thence North 52 Degrees 25 Minutes 12 Seconds West 7.5 feet
thence North 53 Degrees 49 Minutes 33 Seconds West 9.4 feet
thence North 55 Degrees 18 Minutes 11 Seconds West 40.1 feet
thence North 57 Degrees 20 Minutes 26 Seconds West 56.7 feet
thence North 58 Degrees 43 Minutes 45 Seconds West 58.9 feet
thence North 58 Degrees 23 Minutes 31 Seconds West 58.4 feet
thence North 57 Degrees 47 Minutes 54 Seconds West 56.8 feet
thence North 57 Degrees 54 Minutes 02 Seconds West 56.3 feet
thence North 58 Degrees 19 Minutes 34 Seconds West 54.5 feet
thence North 58 Degrees 03 Minutes 58 Seconds West 53.5 feet
thence North 57 Degrees 56 Minutes 14 Seconds West 50.9 feet
thence North 57 Degrees 21 Minutes 46 Seconds West 34.4 feet
thence North 58 Degrees 47 Minutes 27 Seconds West 35.8 feet
thence North 60 Degrees 02 Minutes 19 Seconds West 18.2 feet
thence North 57 Degrees 19 Minutes 32 Seconds West 28.9 feet
thence North 58 Degrees 03 Minutes 09 Seconds West 50.4 feet
thence North 57 Degrees 23 Minutes 23 Seconds West 53.2 feet
thence North 57 Degrees 37 Minutes 34 Seconds West 51.1 feet
thence North 58 Degrees 19 Minutes 51 Seconds West 48.3 feet
thence North 58 Degrees 19 Minutes 51 Seconds West 48.3 feet
thence North 58 Degrees 39 Minutes 43 Seconds West 48.2 feet
thence North 57 Degrees 11 Minutes 48 Seconds West 52.9 feet
thence North 59 Degrees 19 Minutes 52 Seconds West 51.7 feet
thence North 56 Degrees 10 Minutes 50 Seconds West 49.1 feet
thence North 58 Degrees 17 Minutes 22 Seconds West 46.4 feet
thence North 56 Degrees 51 Minutes 18 Seconds West 41.7 feet
thence North 57 Degrees 39 Minutes 27 Seconds West 34.7 feet
thence North 56 Degrees 06 Minutes 32 Seconds West 21 feet
thence North 61 Degrees 51 Minutes 07 Seconds West 9 feet
thence North 57 Degrees 23 Minutes 23 Seconds West 26.6 feet
thence North 58 Degrees 30 Minutes 51 Seconds West 35.5 feet
thence North 58 Degrees 53 Minutes 23 Seconds West 36.5 feet
thence North 59 Degrees 19 Minutes 52 Seconds West 36.4 feet
thence North 57 Degrees 41 Minutes 41 Seconds West 33.5 feet
thence North 57 Degrees 18 Minutes 23 Seconds West 22.3 feet
thence North 59 Degrees 01 Minutes 52 Seconds West 43 feet
thence North 58 Degrees 17 Minutes 22 Seconds West 31 feet
thence North 57 Degrees 40 Minutes 33 Seconds West 29.2 feet

thence North 57 Degrees 31 Minutes 12 Seconds West 28.5 feet
thence North 57 Degrees 52 Minutes 26 Seconds West 28.8 feet
thence North 56 Degrees 57 Minutes 15 Seconds West 29.9 feet
thence North 59 Degrees 19 Minutes 52 Seconds West 32.5 feet
thence North 59 Degrees 26 Minutes 27 Seconds West 29.4 feet
thence North 59 Degrees 54 Minutes 57 Seconds West 22.1 feet
thence North 61 Degrees 55 Minutes 33 Seconds West 18.6 feet
thence North 60 Degrees 02 Minutes 19 Seconds West 18.2 feet
thence North 62 Degrees 20 Minutes 38 Seconds West 18.2 feet
thence North 60 Degrees 07 Minutes 17 Seconds West 16.3 feet
thence North 63 Degrees 43 Minutes 48 Seconds West 19.1 feet
thence North 65 Degrees 23 Minutes 25 Seconds West 10.1 feet
thence North 62 Degrees 46 Minutes 11 Seconds West 26.3 feet
thence North 64 Degrees 05 Minutes 41 Seconds West 46.1 feet
thence North 65 Degrees 45 Minutes 26 Seconds West 49.8 feet
thence North 63 Degrees 54 Minutes 00 Seconds West 49.5 feet
thence North 64 Degrees 14 Minutes 02 Seconds West 50 feet
thence North 66 Degrees 08 Minutes 14 Seconds West 48.9 feet
thence North 65 Degrees 01 Minutes 02 Seconds West 52.3 feet
thence North 65 Degrees 12 Minutes 41 Seconds West 51.1 feet
thence North 66 Degrees 14 Minutes 41 Seconds West 43.5 feet
thence North 61 Degrees 33 Minutes 19 Seconds West 23.2 feet
thence North 57 Degrees 49 Minutes 26 Seconds West 8.6 feet
thence North 66 Degrees 39 Minutes 56 Seconds West 40.1 feet
thence North 62 Degrees 40 Minutes 55 Seconds West 48.1 feet
thence North 61 Degrees 26 Minutes 49 Seconds West 44.2 feet
thence North 56 Degrees 10 Minutes 12 Seconds West 48 feet
thence North 52 Degrees 17 Minutes 13 Seconds West 49.6 feet
thence North 49 Degrees 20 Minutes 22 Seconds West 46.1 feet
thence North 47 Degrees 08 Minutes 33 Seconds West 36 feet
thence North 44 Degrees 33 Minutes 03 Seconds West 35.7 feet
thence North 44 Degrees 20 Minutes 05 Seconds West 41.5 feet
thence North 45 Degrees 37 Minutes 34 Seconds West 40.1 feet
thence North 46 Degrees 33 Minutes 14 Seconds West 42.2 feet
thence North 45 Degrees 17 Minutes 42 Seconds West 39.9 feet
thence North 49 Degrees 04 Minutes 02 Seconds West 42.3 feet
thence North 52 Degrees 27 Minutes 31 Seconds West 42.8 feet
thence North 55 Degrees 48 Minutes 40 Seconds West 39.4 feet
thence North 55 Degrees 29 Minutes 27 Seconds West 32.8 feet
thence North 55 Degrees 22 Minutes 32 Seconds West 21.2 feet
thence North 55 Degrees 47 Minutes 11 Seconds West 6.4 feet
thence North 54 Degrees 02 Minutes 28 Seconds West 18.3 feet
thence North 57 Degrees 23 Minutes 23 Seconds West 46.5 feet
thence North 59 Degrees 37 Minutes 04 Seconds West 45 feet
thence North 58 Degrees 26 Minutes 23 Seconds West 39.8 feet
thence North 55 Degrees 57 Minutes 53 Seconds West 32.6 feet
thence North 58 Degrees 17 Minutes 22 Seconds West 9.3 feet
thence North 58 Degrees 51 Minutes 55 Seconds West 13.8 feet
thence North 59 Degrees 57 Minutes 06 Seconds West 31.2 feet

thence North 57 Degrees 52 Minutes 26 Seconds West 28.8 feet
thence North 55 Degrees 01 Minutes 21 Seconds West 33 feet
thence North 55 Degrees 08 Minutes 47 Seconds West 39.3 feet
thence North 52 Degrees 00 Minutes 17 Seconds West 39.7 feet
thence North 48 Degrees 32 Minutes 49 Seconds West 40.9 feet
thence North 43 Degrees 21 Minutes 52 Seconds West 41.3 feet
thence North 41 Degrees 05 Minutes 40 Seconds West 41.2 feet
thence North 39 Degrees 28 Minutes 07 Seconds West 34.3 feet
thence North 38 Degrees 18 Minutes 50 Seconds West 22.9 feet
thence North 37 Degrees 09 Minutes 53 Seconds West 4.9 feet
thence North 38 Degrees 57 Minutes 17 Seconds West 27.3 feet
thence North 37 Degrees 28 Minutes 09 Seconds West 49.4 feet
thence North 37 Degrees 25 Minutes 33 Seconds West 57.6 feet
thence North 36 Degrees 25 Minutes 18 Seconds West 55.7 feet
thence North 36 Degrees 37 Minutes 51 Seconds West 49.3 feet
thence North 32 Degrees 58 Minutes 55 Seconds West 46.8 feet
thence North 28 Degrees 56 Minutes 11 Seconds West 48.6 feet
thence North 27 Degrees 26 Minutes 41 Seconds West 43.1 feet
thence North 26 Degrees 51 Minutes 36 Seconds West 32.3 feet
thence North 22 Degrees 21 Minutes 46 Seconds West 13.1 feet
thence North 20 Degrees 37 Minutes 05 Seconds West 9.4 feet
thence North 20 Degrees 42 Minutes 17 Seconds West 15.1 feet
thence North 23 Degrees 49 Minutes 05 Seconds West 30.4 feet
thence North 22 Degrees 31 Minutes 12 Seconds West 33 feet
thence North 23 Degrees 01 Minutes 52 Seconds West 37.4 feet
thence North 22 Degrees 40 Minutes 30 Seconds West 36.2 feet
thence North 21 Degrees 29 Minutes 21 Seconds West 34.5 feet
thence North 22 Degrees 18 Minutes 23 Seconds West 33.3 feet
thence North 21 Degrees 51 Minutes 59 Seconds West 30.3 feet
thence North 23 Degrees 01 Minutes 29 Seconds West 26.3 feet
thence North 22 Degrees 42 Minutes 40 Seconds West 28.4 feet
thence North 23 Degrees 24 Minutes 05 Seconds West 26.8 feet
thence North 20 Degrees 56 Minutes 31 Seconds West 24.2 feet
thence North 20 Degrees 09 Minutes 01 Seconds West 12.6 feet
thence North 24 Degrees 51 Minutes 44 Seconds West 12.6 feet
thence North 22 Degrees 05 Minutes 47 Seconds West 28.3 feet
thence North 20 Degrees 03 Minutes 16 Seconds West 35.9 feet
thence North 12 Degrees 15 Minutes 25 Seconds West 39.6 feet
thence North 06 Degrees 09 Minutes 53 Seconds West 35.3 feet
thence North 02 Degrees 19 Minutes 20 Seconds West 37.1 feet
thence North 02 Degrees 14 Minutes 58 Seconds East 14.8 feet
thence North 01 Degrees 36 Minutes 50 Seconds East 19.7 feet
thence North 05 Degrees 58 Minutes 55 Seconds East 33 feet
thence North 07 Degrees 03 Minutes 26 Seconds East 20.5 feet
thence North 10 Degrees 00 Minutes 34 Seconds East 25.7 feet
thence North 11 Degrees 12 Minutes 34 Seconds East 37.8 feet
thence North 13 Degrees 16 Minutes 31 Seconds East 39.2 feet
thence North 04 Degrees 20 Minutes 25 Seconds East 36.5 feet
thence North 00 Degrees 50 Minutes 34 Seconds East 49.6 feet

thence North 01 Degrees 07 Minutes 53 Seconds West 45 feet
thence North 00 Degrees 51 Minutes 05 Seconds West 33.8 feet
thence North 00 Degrees 17 Minutes 42 Seconds West 19.7 feet more or less to **the ending**
point at: 38 degrees 49 minutes 049.5 seconds North Latitude and -112 degrees 52 minutes 17.99 seconds
West Longitude, which can be converted to mapping accuracy State Plane Utah Central Zone NAD 83 feet
coordinates of X = 1,249,647.1 feet and Y = 6,745,724.2 feet.