

**Acknowledgment and
Notice of Acknowledgment
of Acceptance of R.S. 2477
Right-of-Way Grant**

00165716

B: 484 P: 681 Fee \$0.00
Connie Hansen, Millard Recorder Page 1 of 10
05/14/2008 09:18:55 AM By UT STATE GOVERNOR



THE STATE OF UTAH

TO ALL WHOM THESE PRESENTS SHALL COME, Greeting:

Know ye, This is an Acknowledgment and Notice of Acknowledgment made under Utah Code Sections 72-5-309 through 310 inclusive, that the grant of the United States of America of “the right of way for the construction of highways over public lands, not reserved for public uses” under United States Revised Statutes 2477 (43 U.S.C. Section 932 (repealed October 21, 1976, with proviso recognizing the validity of rights-of-way already established)) was accepted for and on behalf of the State of Utah and its political subdivision Millard County as it pertains to the highway located in Millard County known as North Quarry Road; County Road Number: MC1082; State Geographic Information Database (SGID) Road Identification Number: RD140116. Total road length is 1.43 miles more or less.

The reason for this Acknowledgment and Notice of Acknowledgment includes, but is not limited to, the fact that the road was constructed, mechanically, or by continuous use as a public highway for a period of at least ten years, over public lands not reserved for public uses, prior to the earlier of (a) the October 21, 1976 repeal of R.S. 2477 or (b) the date the servient estate was reserved for public uses.

This Acknowledgment and Notice of Acknowledgment applies only to the segments of the road that traverse land owned by the Bureau of Land Management, United States Department of the Interior, and does not apply to segments of the road that traverse land owned by any other person or entity. The State of Utah and its political subdivisions reserve the right to make further acknowledgments and notices of acknowledgment with regard to road segments that traverse land owned by other entities, including the United States of America, through one or more of its agencies.

A printed copy of a map showing the location of the road in said county is appended hereto as “Attachment 1,” a printed copy of representative photos of the road is appended hereto as “Attachment 2,” a printed copy of a description of the beginning and ending points of the entire road together with a list of Townships, Ranges and Sections that may be traversed by the road in said county is appended hereto as “Attachment 3,” and a printed copy of the Road Centerline Description Cover Page(s) is appended hereto as “Attachment 4.” The Appendices listed in “Attachment 4” that contain the actual road centerline descriptions are incorporated herein by reference. Affidavits provided by individuals familiar with the road are appended hereto as “Attachment 5.”

A printed copy of this Acknowledgment and Notice of Acknowledgment, together with its Attachments and Appendices, may be viewed and/or obtained at the office of the Utah State Archives.

An electronic copy of this Acknowledgment and Notice of Acknowledgment, together with its Attachments and Appendices, may be viewed and/or downloaded as read-only PDF (Portable Document Format) files via the

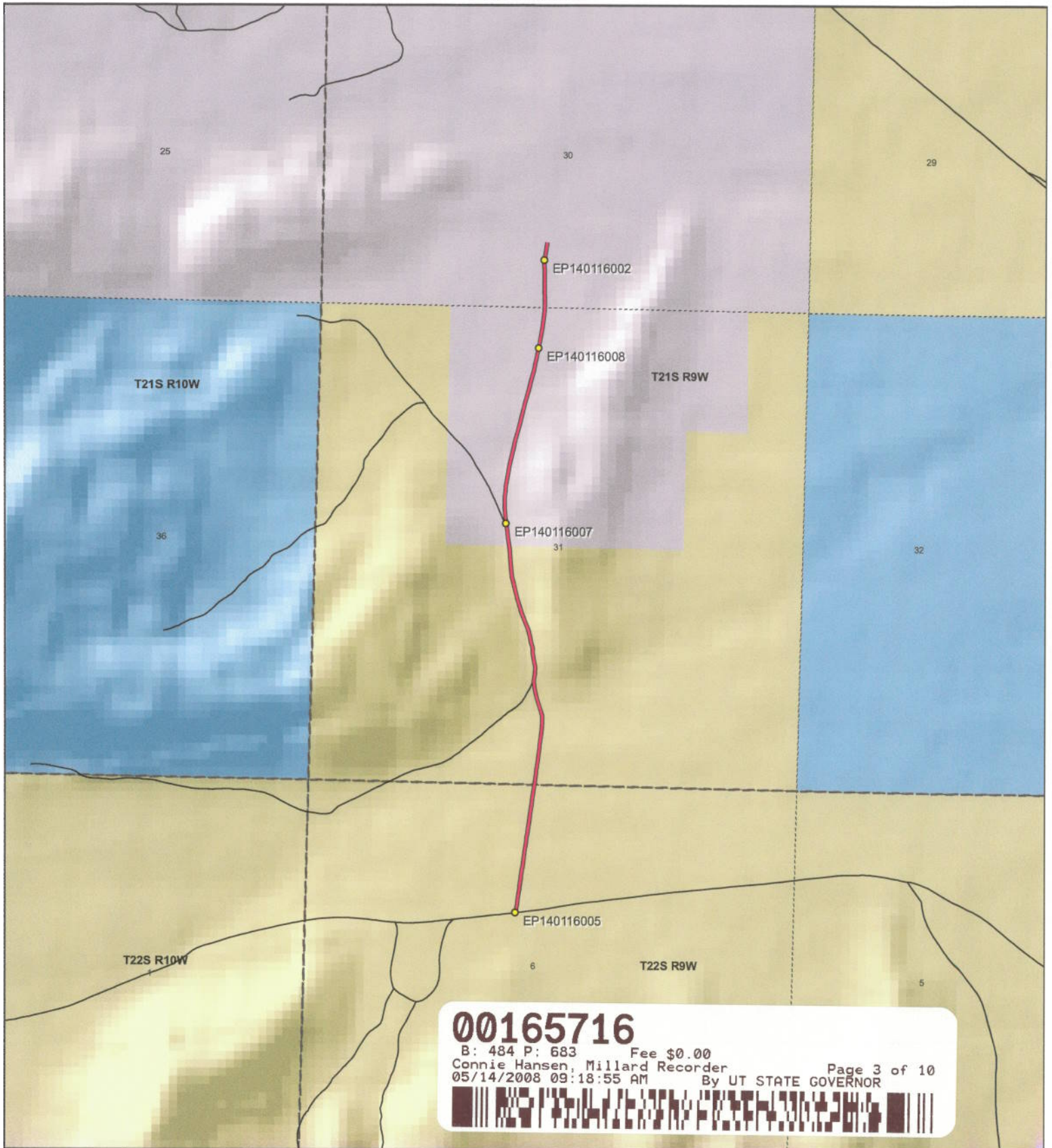

00165716
 B: 484 P: 683 Fee \$0.00
 Connie Hansen, Millard Recorder
 05/14/2008 09:18:55 AM By UT STATE GOVERNOR Page 3 of 10

<p>1:17,231 1 inch equals 0.3 miles</p>		<p align="center">North Quarry Road - Millard County SGID RD_ID RD140116</p> <table border="0"> <tr> <td>Land Ownership Categories</td> <td></td> <td>Transportation Network</td> </tr> <tr> <td> <ul style="list-style-type: none"> ◆ BLM ◆ Private ◆ SITLA, State Trust Land ◆ USFS, National Forest ◆ State Parks and Recreation ◆ Tribal, Indian Reservation ◆ NPS, National Park </td> <td> <ul style="list-style-type: none"> ◆ Wilderness ◆ UDWR Wildlife Reserve ◆ DOD, Military ◆ State Sovereign Land ◆ National Recreation Area ◆ USFWS, Natl. Wildlife Refuge </td> <td> <ul style="list-style-type: none"> — North Quarry Road — Title V: Issued Or Under Consideration By BLM Or County — Other Roads ● Photo Event Point Section = 1 Mile </td> </tr> </table>	Land Ownership Categories		Transportation Network	<ul style="list-style-type: none"> ◆ BLM ◆ Private ◆ SITLA, State Trust Land ◆ USFS, National Forest ◆ State Parks and Recreation ◆ Tribal, Indian Reservation ◆ NPS, National Park 	<ul style="list-style-type: none"> ◆ Wilderness ◆ UDWR Wildlife Reserve ◆ DOD, Military ◆ State Sovereign Land ◆ National Recreation Area ◆ USFWS, Natl. Wildlife Refuge 	<ul style="list-style-type: none"> — North Quarry Road — Title V: Issued Or Under Consideration By BLM Or County — Other Roads ● Photo Event Point Section = 1 Mile 	<p align="center">Map prepared by the State of Utah Automated Geographic Reference Center Room 5130 State Office Building Salt Lake City, Utah 84114 Nov 26, 2006</p>
Land Ownership Categories		Transportation Network							
<ul style="list-style-type: none"> ◆ BLM ◆ Private ◆ SITLA, State Trust Land ◆ USFS, National Forest ◆ State Parks and Recreation ◆ Tribal, Indian Reservation ◆ NPS, National Park 	<ul style="list-style-type: none"> ◆ Wilderness ◆ UDWR Wildlife Reserve ◆ DOD, Military ◆ State Sovereign Land ◆ National Recreation Area ◆ USFWS, Natl. Wildlife Refuge 	<ul style="list-style-type: none"> — North Quarry Road — Title V: Issued Or Under Consideration By BLM Or County — Other Roads ● Photo Event Point Section = 1 Mile 							

Attachment 2



EP140116002

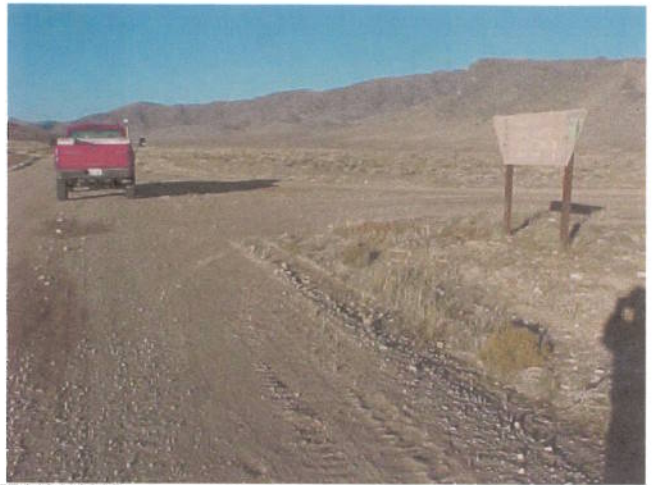

EP140116005



EP140116007



EP140116008

00165716

B: 484 P: 684 Fee \$0.00
Connie Hansen, Millard Recorder Page 4 of 10
05/14/2008 09:18:55 AM By UT STATE GOVERNOR



EP000000000

EP000000000

North Quarry Road - Millard County
SGID RD_ID RD140116

Map prepared by the State of Utah
Automated Geographic Reference Center
Room 5130 State Office Building
Salt Lake City, Utah 84114
November 22, 2006



Attachment 3

Beginning & Ending Points and Township, Range, and Section References For:

Popular Name: North Quarry Road

County: Millard

County Road Number: MC1082

State Geographic Information Database (SGID) Road Identification Number: RD140116.

Total Road Length: 1.43 miles more or less.

Beginning at a point on the road centerline located at 38 degrees 56 minutes 00.66 seconds North Latitude and -112 degrees 54 minutes 28.34 seconds West Longitude, which can be converted to mapping accuracy State Plane Utah Central Zone NAD 83 feet coordinates of X = 1,239,923.2 feet and Y = 6,783,432.6 feet based on the US Survey Foot conversion.

Ending at a point on the road centerline located at 38 degrees 57 minutes 14.02 seconds North Latitude and -112 degrees 54 minutes 26.03 seconds West Longitude, which can be converted to mapping accuracy State Plane Utah Central Zone NAD 83 feet coordinates of X = 1,240,222.9 feet and Y = 6,790,850.9 feet based on the US Survey Foot conversion.

This road may traverse:

Township 21 South Range 9 West, Section(s) 30,31, Salt Lake Base & Meridian

Township 22 South Range 9 West, Section(s) 6, Salt Lake Base & Meridian

See Attachment 1 above for a cartographic depiction of the course of this road.

00165716

B: 484 P: 685 Fee \$0.00

Connie Hansen, Millard Recorder

Page 5 of 10

05/14/2008 09:18:55 AM

By UT STATE GOVERNOR



**Attachment 4
Road Centerline Description Cover Page(s)**

Popular Name: North Quarry Road

County: Millard

County Road Number: MC1082

State Geographic Information Database (SGID) Road Identification Number: RD140116.

Total Road Length: 1.43 miles more or less.

Centerline Descriptions Of Road-Segments That Cross Over Federally Owned Land, Derived From Global Positioning System Data And Cross-checked against USGS Digital Orthophoto Quadrangles Compiled By The Utah Automated Geographic Reference Center And Entered Into The State Geographic Information Database (SGID).

Road-Segments Listed by SGID Road Identification Number (RD_ID)	Road-Segment Numbers	Believed Ownership Of Servient Estate	Approximate Segment Length	See Attached Appendix
RD140116	001	BLM	0.78 Miles	A
RD140116	002	PVT	0.65 Miles	(not shown)
		Total Road Length	1.43	_____

* Indicates that a Title V permit will be requested, is in process, or has been issued.

† Indicates that road-segments crossing Forest Service land are under consideration by the state and county as of the date of this Acknowledgment and Notice of Acknowledgment.

00165716

B: 484 P: 686 Fee \$0.00
 Connie Hansen, Millard Recorder Page 6 of 10
 05/14/2008 09:18:55 AM By UT STATE GOVERNOR



Attachment 5

00165716

B: 484 P: 687 Fee \$0.00
Connie Hansen, Millard Recorder Page 7 of 10
05/14/2008 09:18:55 AM By UT STATE GOVERNOR



AFFIDAVIT OF JAY ATKINSON
NORTH QUARRY ROAD
MILLARD COUNTY, UTAH
ROAD NUMBER MC 1082

State of Utah)
 : ss.
County of Millard)

JAY ATKINSON, being first duly sworn, deposes and states as follows:

1. I am an adult competent to testify about the matters set forth below based upon my personal knowledge. I currently reside in Millard County, Utah. I have lived in Millard County for sixty-eight years. I was an employee of the Millard County Road Department from February of 1970 to April of 2000, and participated in maintenance of the road during that time.

2. I have traveled and am familiar with a road in Millard County known as North Quarry Road. I am also familiar with the land the road traverses. When I first used and observed the road in the early 1950s, it followed the same route as in 2000 when I last observed it. Attached is a Millard County map showing North Quarry Road. To the best of my knowledge and based upon my use of and familiarity with this road and the land it traverses, the location and route of the road are correctly illustrated on the attached map.

3. I am informed that the County also identifies this road according to the road number listed above.

4. I have observed that the road has been open to the public for all to use, to come and go as they pleased, since at least as early as the early 1950s and continuing through 1976 to 2000. Throughout this time period I have observed travel on the road by various means, including cars, trucks, recreational vehicles, and pickup trucks. Throughout this time period, the road has been used weekly for ten continuous years prior to 1976, and was so used through 2000.

5. Throughout the time period from the early 1950s to 2000, I have used the road

00165716

B: 484 P: 688 Fee \$0.00
Connie Hansen, Millard Recorder
05/14/2008 09:18:55 AM

Page 8 of 10
By UT STATE GOVERNOR



myself for the following uses: hunting, county road work and recreation.

6. Throughout the time period described in the previous paragraph, I observed other vehicles from the general public using the road at various times for the uses described in the previous paragraph, plus the following uses: livestock operations, trapping, government access and sightseeing.

7. It is also the reputation in the community that this road has been open to the public for all to use, to come and go as they pleased, since at least as early as the early 1930s and continuing through 1976 to the present, for the uses described in the previous paragraphs.

8. Prior to 1976, I participated in maintenance and construction activities on the road. Construction and maintenance have been performed since the early 1950s by Millard County Road Department.

DATED this 6 day of December, 2006.



JAY ATKINSON

SUBSCRIBED AND SWORN to before me this 6th day of December, 2006.

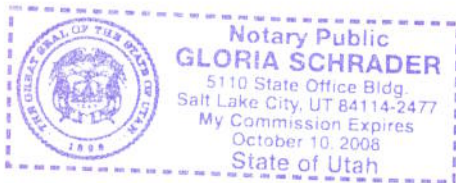



NOTARY PUBLIC

00165716

B: 484 P: 689 Fee \$0.00 Page 9 of 10
Connie Hansen, Millard Recorder By UT STATE GOVERNOR
05/14/2008 09:18:55 AM



**ROAD = MC1082
NORTH QUARRY ROAD**

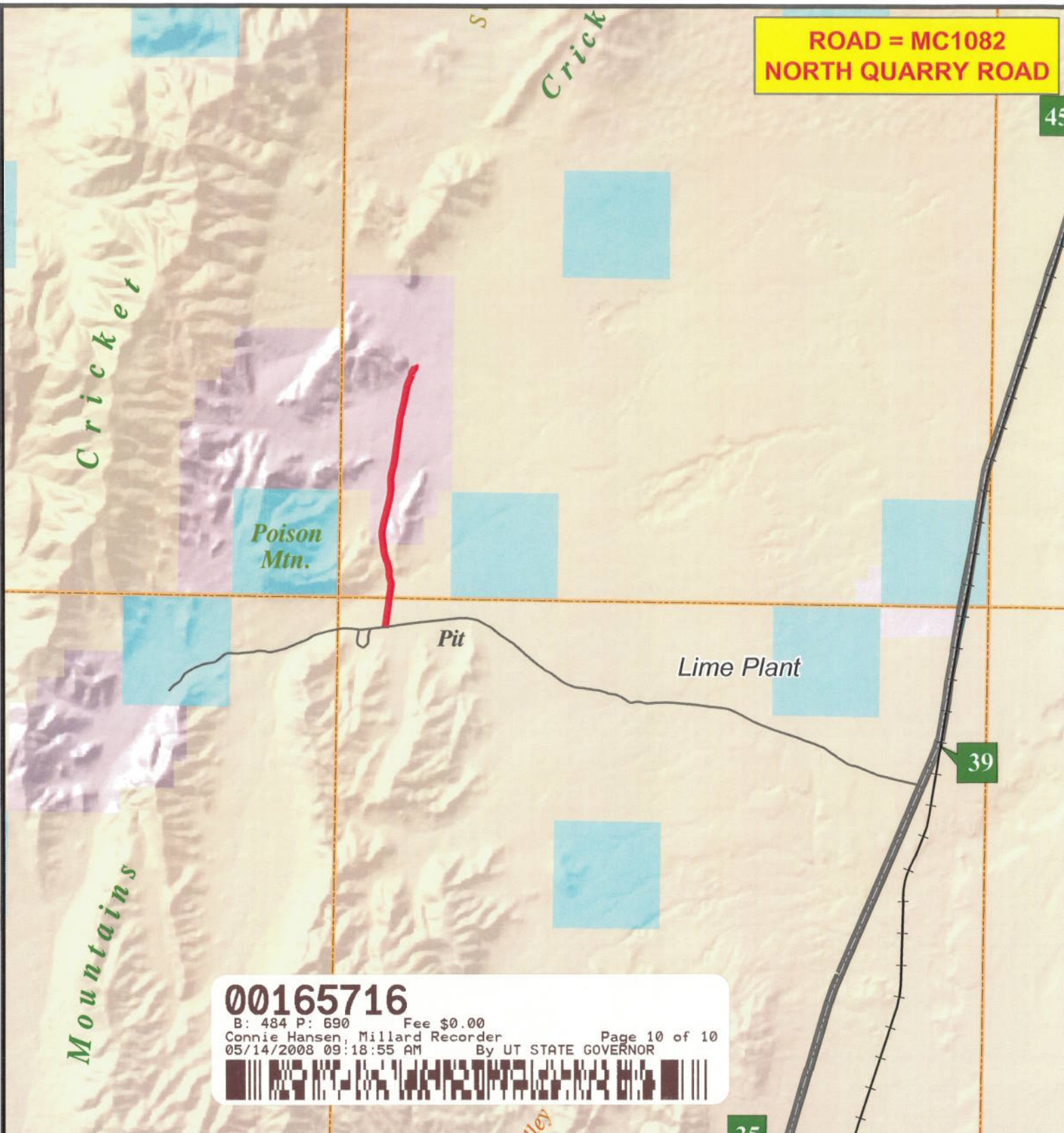

00165716
 B: 484 P: 690 Fee \$0.00 Page 10 of 10
 Connie Hansen, Millard Recorder
 05/14/2008 09:18:55 AM By UT STATE GOVERNOR



MILLARD COUNTY

— B Class Road of Interest

- | | | |
|-----------------|----------------------|-----------------------|
| Interstate | County Border | Township & Range Line |
| Highway Major | River | Forest Service Lands |
| Highway Minor | Cities / Towns | BLM Lands |
| B Class Road | Lakes | State Trust Lands |
| Unimproved Road | Lakes - Intermittent | Private Lands |

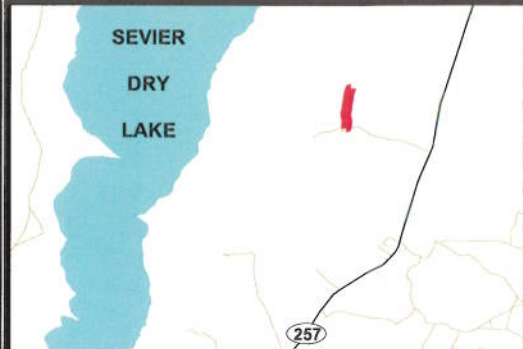
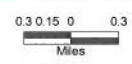

Appendix A to Attachment 4

Popular Name: North Quarry Road

County: Millard

County Road Number: MC1082

State Geographic Information Database (SGID) Road Identification Number: RD140116.

Road-Segment Number: 001

Road-Segment Length: 0.78 miles more or less.

Believed owner of the land underlying this road-segment is: Bureau of Land Management.

The following description is based upon the geographic coordinate system using the NAD83 Datum. The source is GPS mapping grade data as indicated in the metadata and/or the transportation data model of the State of Utah Geographic Information Database (SGID).

The road-segment itself is the monument that is identified by its physical presence on the land. The location of said physical presence is closely approximated by mapping grade Global Positioning System (GPS) data. Said data are checked against the corresponding gray-scale 1-meter Digital Orthophoto Quadrangles published by the United States Geological Survey (USGS) to verify a reasonable degree of accuracy. In circumstances where accurate satellite signal acquisition is not possible, such as deep, narrow canyons or under a canopy of dense foliage, or where very sharp curves in the road make accuracy questionable, such portions of the road were digitized from the corresponding gray-scale 1-meter Digital Orthophoto Quadrangles published by the United States Geological Survey (USGS).

This road-segment may traverse:

Township 21 South Range 9 West, Section(s) 31, Salt Lake Base & Meridian

Township 22 South Range 9 West, Section(s) 6, Salt Lake Base & Meridian

The following description closely approximates the location of the centerline of the physical monument (North Quarry Road)-- Segment 001 based on mapping grade Global Positioning System (GPS) data as defined above:

Beginning at a point on the road center line located at 38 degrees 56 minutes 00.66 seconds North Latitude and -112 degrees 54 minutes 28.34 seconds West Longitude, which can be converted to mapping accuracy State Plane Utah Central Zone NAD 83 feet coordinates of X = 1,239,923.2 feet and Y = 6,783,432.6 feet; thence the following courses along the said road center line:

thence North 10 Degrees 01 Minutes 37 Seconds East	86 feet
thence North 07 Degrees 23 Minutes 55 Seconds East	36.8 feet
thence North 08 Degrees 33 Minutes 16 Seconds East	40.5 feet
thence North 08 Degrees 14 Minutes 00 Seconds East	46.4 feet
thence North 08 Degrees 32 Minutes 39 Seconds East	44.8 feet
thence North 07 Degrees 14 Minutes 31 Seconds East	45 feet
thence North 06 Degrees 40 Minutes 15 Seconds East	29.7 feet
thence North 14 Degrees 38 Minutes 02 Seconds East	5.1 feet
thence North 08 Degrees 15 Minutes 29 Seconds East	37.5 feet
thence North 07 Degrees 07 Minutes 10 Seconds East	55.9 feet
thence North 08 Degrees 06 Minutes 41 Seconds East	38.1 feet

thence North 06 Degrees 49 Minutes 39 Seconds East 5.3 feet
thence North 06 Degrees 49 Minutes 39 Seconds East 5.3 feet
thence North 09 Degrees 20 Minutes 24 Seconds East 35.3 feet
thence North 07 Degrees 41 Minutes 50 Seconds East 59 feet
thence North 07 Degrees 52 Minutes 20 Seconds East 67 feet
thence North 08 Degrees 29 Minutes 25 Seconds East 68.7 feet
thence North 07 Degrees 21 Minutes 11 Seconds East 66.5 feet
thence North 07 Degrees 40 Minutes 19 Seconds East 49.7 feet
thence North 08 Degrees 10 Minutes 25 Seconds East 15.6 feet
thence North 07 Degrees 11 Minutes 54 Seconds East 12.6 feet
thence North 09 Degrees 15 Minutes 06 Seconds East 35.6 feet
thence North 09 Degrees 00 Minutes 45 Seconds East 40.6 feet
thence North 08 Degrees 26 Minutes 55 Seconds East 47.5 feet
thence North 07 Degrees 08 Minutes 02 Seconds East 38.1 feet
thence North 09 Degrees 09 Minutes 53 Seconds East 6 feet
thence North 07 Degrees 28 Minutes 03 Seconds East 7.3 feet
thence North 07 Degrees 57 Minutes 18 Seconds East 43.4 feet
thence North 07 Degrees 24 Minutes 52 Seconds East 63.6 feet
thence North 07 Degrees 39 Minutes 06 Seconds East 73.5 feet
thence North 07 Degrees 56 Minutes 06 Seconds East 77.9 feet
thence North 07 Degrees 27 Minutes 24 Seconds East 77.8 feet
thence North 07 Degrees 47 Minutes 40 Seconds East 69.9 feet
thence North 08 Degrees 07 Minutes 46 Seconds East 9 feet
thence North 07 Degrees 30 Minutes 41 Seconds East 58 feet
thence North 09 Degrees 42 Minutes 37 Seconds East 11.3 feet
thence North 08 Degrees 10 Minutes 25 Seconds East 46.8 feet
thence North 07 Degrees 17 Minutes 49 Seconds East 49.7 feet
thence North 06 Degrees 49 Minutes 39 Seconds East 10.6 feet
thence North 07 Degrees 17 Minutes 49 Seconds East 34.8 feet
thence North 07 Degrees 32 Minutes 39 Seconds East 55.3 feet
thence North 08 Degrees 24 Minutes 05 Seconds East 60.7 feet
thence North 07 Degrees 05 Minutes 18 Seconds East 35.7 feet
thence North 07 Degrees 03 Minutes 17 Seconds East 20.5 feet
thence North 07 Degrees 16 Minutes 31 Seconds East 57.3 feet
thence North 07 Degrees 01 Minutes 27 Seconds East 59.2 feet
thence North 03 Degrees 47 Minutes 17 Seconds East 18.4 feet
thence North 06 Degrees 24 Minutes 44 Seconds East 11.2 feet
thence North 07 Degrees 49 Minutes 57 Seconds East 9.3 feet
thence North 07 Degrees 08 Minutes 02 Seconds East 45.7 feet
thence North 06 Degrees 49 Minutes 39 Seconds East 58.2 feet
thence North 03 Degrees 33 Minutes 33 Seconds East 58.5 feet
thence North 02 Degrees 43 Minutes 25 Seconds West 38.8 feet
thence North 04 Degrees 32 Minutes 02 Seconds West 8.9 feet
thence North 12 Degrees 55 Minutes 51 Seconds West 19.5 feet
thence North 16 Degrees 27 Minutes 43 Seconds West 47.1 feet
thence North 19 Degrees 22 Minutes 49 Seconds West 64.2 feet
thence North 17 Degrees 24 Minutes 00 Seconds West 75.9 feet
thence North 14 Degrees 16 Minutes 09 Seconds West 70.7 feet
thence North 11 Degrees 09 Minutes 30 Seconds West 57.5 feet

thence North 09 Degrees 08 Minutes 58 Seconds West 40.5 feet
thence North 06 Degrees 38 Minutes 15 Seconds West 5.9 feet
thence North 06 Degrees 00 Minutes 29 Seconds West 9.9 feet
thence North 00 Degrees 17 Minutes 51 Seconds West 15.7 feet
thence North 04 Degrees 43 Minutes 35 Seconds East 30 feet
thence North 06 Degrees 39 Minutes 19 Seconds East 54.2 feet
thence North 03 Degrees 08 Minutes 47 Seconds East 71 feet
thence North 11 Degrees 44 Minutes 38 Seconds West 81 feet
thence North 10 Degrees 08 Minutes 28 Seconds West 72.9 feet
thence North 01 Degrees 10 Minutes 44 Seconds West 64 feet
thence North 18 Degrees 43 Minutes 57 Seconds West 62.3 feet
thence North 09 Degrees 04 Minutes 58 Seconds West 73 feet
thence North 14 Degrees 46 Minutes 56 Seconds West 81.3 feet
thence North 23 Degrees 46 Minutes 29 Seconds West 70.8 feet
thence North 23 Degrees 45 Minutes 23 Seconds West 56.9 feet
thence North 20 Degrees 08 Minutes 05 Seconds West 55.1 feet
thence North 17 Degrees 19 Minutes 39 Seconds West 38.1 feet
thence North 17 Degrees 29 Minutes 46 Seconds West 14.4 feet
thence North 17 Degrees 45 Minutes 24 Seconds West 42.7 feet
thence North 18 Degrees 05 Minutes 49 Seconds West 65.5 feet
thence North 16 Degrees 36 Minutes 41 Seconds West 70.1 feet
thence North 13 Degrees 27 Minutes 31 Seconds West 67.7 feet
thence North 13 Degrees 57 Minutes 18 Seconds West 72.3 feet
thence North 13 Degrees 05 Minutes 03 Seconds West 47.4 feet
thence North 09 Degrees 16 Minutes 12 Seconds West 6.3 feet
thence North 08 Degrees 38 Minutes 29 Seconds West 24.9 feet
thence North 07 Degrees 10 Minutes 45 Seconds West 38.3 feet
thence North 05 Degrees 31 Minutes 42 Seconds West 46.8 feet
thence North 04 Degrees 19 Minutes 51 Seconds West 51.3 feet
thence North 03 Degrees 53 Minutes 39 Seconds West 57.5 feet
thence North 05 Degrees 32 Minutes 41 Seconds West 64.6 feet
thence North 06 Degrees 54 Minutes 56 Seconds West 59.8 feet

more or less to **the ending point at:** 38 degrees 56 minutes 40.79 seconds North Latitude and -112 degrees 54 minutes 30.45 seconds West Longitude, which can be converted to mapping accuracy State Plane Utah Central Zone NAD 83 feet coordinates of X = 1,239,820.4 feet and Y = 6,787,494.2 feet.