

**Acknowledgment and
Notice of Acknowledgment
of Acceptance of R.S. 2477
Right-of-Way Grant**

00165720

B: 484 P: 730 Fee \$0.00 Page 1 of 13
Connie Hansen, Millard Recorder
05/14/2008 09:18:55 AM By UT STATE GOVERNOR



THE STATE OF UTAH

TO ALL WHOM THESE PRESENTS SHALL COME, Greeting:

Know ye, This is an Acknowledgment and Notice of Acknowledgment made under Utah Code Sections 72-5-309 through 310 inclusive, that the grant of the United States of America of “the right of way for the construction of highways over public lands, not reserved for public uses” under United States Revised Statutes 2477 (43 U.S.C. Section 932 (repealed October 21, 1976, with proviso recognizing the validity of rights-of-way already established)) was accepted for and on behalf of the State of Utah and its political subdivision Millard County as it pertains to the highway located in Millard County known as Burbank Road; County Road Number: MC1124; State Geographic Information Database (SGID) Road Identification Number: RD140156. Total road length is 5.9 miles more or less.

The reason for this Acknowledgment and Notice of Acknowledgment includes, but is not limited to, the fact that the road was constructed, mechanically, or by continuous use as a public highway for a period of at least ten years, over public lands not reserved for public uses, prior to the earlier of (a) the October 21, 1976 repeal of R.S. 2477 or (b) the date the servient estate was reserved for public uses.

This Acknowledgment and Notice of Acknowledgment applies only to the segments of the road that traverse land owned by the Bureau of Land Management, United States Department of the Interior, and does not apply to segments of the road that traverse land owned by any other person or entity. The State of Utah and its political subdivisions reserve the right to make further acknowledgments and notices of acknowledgment with regard to road segments that traverse land owned by other entities, including the United States of America, through one or more of its agencies.

A printed copy of a map showing the location of the road in said county is appended hereto as “Attachment 1,” a printed copy of representative photos of the road is appended hereto as “Attachment 2,” a printed copy of a description of the beginning and ending points of the entire road together with a list of Townships, Ranges and Sections that may be traversed by the road in said county is appended hereto as “Attachment 3,” and a printed copy of the Road Centerline Description Cover Page(s) is appended hereto as “Attachment 4.” The Appendices listed in “Attachment 4” that contain the actual road centerline descriptions are incorporated herein by reference. Affidavits provided by individuals familiar with the road are appended hereto as “Attachment 5.”

A printed copy of this Acknowledgment and Notice of Acknowledgment, together with its Attachments and Appendices, may be viewed and/or obtained at the office of the Utah State Archives.

An electronic copy of this Acknowledgment and Notice of Acknowledgment, together with its Attachments and Appendices, may be viewed and/or downloaded as read-only PDF (Portable Document Format) files via the

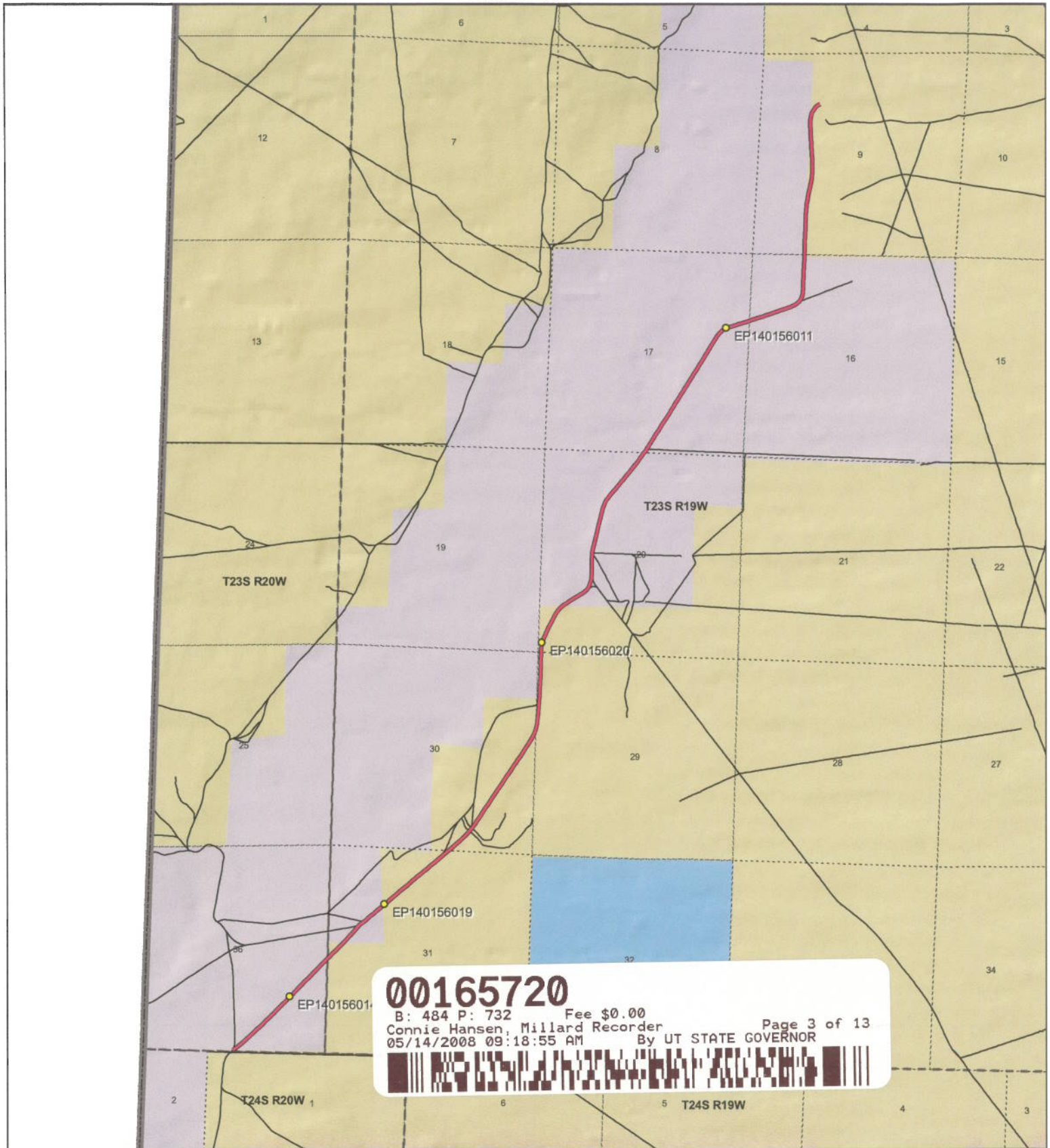

00165720
 B: 484 P: 732 Fee \$0.00
 Connie Hansen, Millard Recorder
 05/14/2008 09:18:55 AM By UT STATE GOVERNOR
 Page 3 of 13

Burbank Road - Millard County
SGID RD_ID RD140156

Land Ownership Categories

- BLM
- Private
- SITLA, State Trust Land
- USFS, National Forest
- State Parks and Recreation
- Tribal, Indian Reservation
- NPS, National Park
- ◆ Wilderness
- ◆ UDWR Wildlife Reserve
- ◆ DOD, Military
- ◆ State Sovereign Land
- ◆ National Recreation Area
- ◆ USFWS, Natl. Wildlife Refuge

Transportation Network

- Burbank Road
- Title V; issued Or Under Consideration By BLM Or County
- Other Roads
- Photo Event Point
- Section = 1 Mile

Map prepared by the State of Utah
 Automated Geographic Reference Center
 Room 5130 State Office Building
 Salt Lake City, Utah 84114
 Nov 26, 2006



1:40,891

1 inch equals 0.6 miles

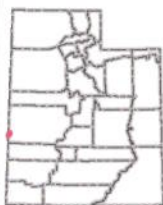

Attachment 2



EP140156011



EP140156014



EP140156019



EP140156020

EP000000000

EP000000000

00165720

B: 484 P: 733 Fee \$0.00 Page 4 of 13
Connie Hansen, Millard Recorder By UT STATE GOVERNOR
05/14/2008 09:18:55 AM



Burbank Road - Millard County
SGID RD_ID RD140156

Map prepared by the State of Utah
Automated Geographic Reference Center
Room 5130 State Office Building
Salt Lake City, Utah 84114
November 22, 2006



Attachment 3

Beginning & Ending Points and Township, Range, and Section References For:

Popular Name: Burbank Road

County: Millard

County Road Number: MC1124

State Geographic Information Database (SGID) Road Identification Number: RD140156.

Total Road Length: 5.9 miles more or less.

Beginning at a point on the road centerline located at 38 degrees 45 minutes 53.25 seconds North Latitude and -114 degrees 02 minutes 29.42 seconds West Longitude, which can be converted to mapping accuracy State Plane Utah Central Zone NAD 83 feet coordinates of X = 915,763.8 feet and Y = 6,729,121.2 feet based on the US Survey Foot conversion.

Ending at a point on the road centerline located at 38 degrees 50 minutes 03.24 seconds North Latitude and -113 degrees 59 minutes 02.46 seconds West Longitude, which can be converted to mapping accuracy State Plane Utah Central Zone NAD 83 feet coordinates of X = 931,102.4 feet and Y = 6,753,993.1 feet based on the US Survey Foot conversion.

This road may traverse:

Township 23 South Range 19 West, Section(s) 9,16,17,20,29,30,31, Salt Lake Base & Meridian
Township 23 South Range 20 West, Section(s) 36, Salt Lake Base & Meridian
See Attachment 1 above for a cartographic depiction of the course of this road.

00165720

B: 484 P: 734 Fee \$0.00 Page 5 of 13
Connie Hansen, Millard Recorder
05/14/2008 09:18:55 AM By UT STATE GOVERNOR



**Attachment 4
Road Centerline Description Cover Page(s)**

Popular Name: Burbank Road

County: Millard

County Road Number: MC1124

State Geographic Information Database (SGID) Road Identification Number: RD140156.

Total Road Length: 5.9 miles more or less.

Centerline Descriptions Of Road-Segments That Cross Over Federally Owned Land, Derived From Global Positioning System Data And Cross-checked against USGS Digital Orthophoto Quadrangles Compiled By The Utah Automated Geographic Reference Center And Entered Into The State Geographic Information Database (SGID).

Road-Segments Listed by SGID Road Identification Number (RD ID)	Road-Segment Numbers	Believed Ownership Of Servient Estate	Approximate Segment Length	See Attached Appendix
RD140156	001	PVT	0.66 Miles	(not shown)
RD140156	002	BLM	0.11 Miles	A
RD140156	003	PVT	0.27 Miles	(not shown)
RD140156	004	BLM	1.82 Miles	B
RD140156	005	PVT	2.27 Miles	(not shown)
RD140156	006	BLM	0.78 Miles	C
		Total Road Length	5.9	_____

* Indicates that a Title V permit will be requested, is in process, or has been issued.

† Indicates that road-segments crossing Forest Service land are under consideration by the state and county as of the date of this Acknowledgment and Notice of Acknowledgment.

00165720

B: 484 P: 735 Fee \$0.00
 Connie Hansen, Millard Recorder
 05/14/2008 09:18:55 AM By UT STATE GOVERNOR Page 6 of 13



Attachment 5

00165720

B: 484 P: 736 Fee \$0.00
Connie Hansen, Millard Recorder Page 7 of 13
05/14/2008 09:18:55 AM By UT STATE GOVERNOR



AFFIDAVIT OF JAY ATKINSON

BURBANK ROAD

MILLARD COUNTY, UTAH

ROAD NUMBER MC 1124

State of Utah)
 : ss.
County of Millard)

JAY ATKINSON, being first duly sworn, deposes and states as follows:

1. I am an adult competent to testify about the matters set forth below based upon my personal knowledge. I currently reside in Millard County, Utah. I have lived in Millard County for sixty-eight years. I was an employee of the Millard County Road Department from February of 1970 to April of 2000, and participated in maintenance of the road during that time.

2. I have traveled and am familiar with a road in Millard County known as Burbank Road. I am also familiar with the land the road traverses. When I first used and observed the road in the early 1940s, it followed the same route as in 2005 when I last observed it. Attached is a Millard County map showing Burbank Road. To the best of my knowledge and based upon my use of and familiarity with this road and the land it traverses, the location and route of the road are correctly illustrated on the attached map.

3. I am informed that the County also identifies this road according to the road number listed above.

4. I have observed that the road has been open to the public for all to use, to come and go as they pleased, since at least as early as the early 1940s and continuing through 1976 to 2005. Throughout this time period I have observed travel on the road by various means, including cars, trucks, recreational vehicles, and pickup trucks. Throughout this time period, the road has been used daily for more than ten continuous years prior to 1976, and was so used through 2005.

00165720

B: 484 P: 737 Fee \$0.00 Page 8 of 13
Connie Hansen, Millard Recorder
05/14/2008 09:18:55 AM By UT STATE GOVERNOR



5. Throughout the time period from the early 1940s to 2005, I have used the road myself for the following uses: hunting, rock hounding, county road work and recreation.

6. Throughout the time period described in the previous paragraph, I observed other vehicles from the general public using the road at various times for the uses described in the previous paragraph, plus the following uses: livestock operations, trapping, government access, picnicking, traveling in and through the area, hiking and sightseeing.

7. It is also the reputation in the community that this road has been open to the public for all to use, to come and go as they pleased, since at least as early as the early 1930s and continuing through 1976 to the present, for the uses described in the previous paragraphs.

8. Prior to 1976, I participated in maintenance and construction activities on the road. Construction and maintenance have been performed since the early 1950s by Millard County Road Department.

DATED this 6 day of December, 2006.

Jay Atkinson
JAY ATKINSON

SUBSCRIBED AND SWORN to before me this 6th day of December, 2006.

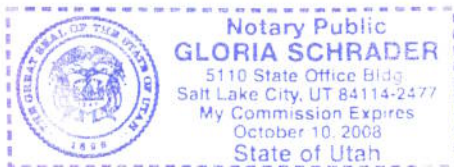

Gloria Schwader
NOTARY PUBLIC



ROAD = MC1124
BURBANK ROAD

9

11

Burbank

00165720

B: 484 P: 739 Fee \$0.00
Connie Hansen, Millard Recorder
05/14/2008 09:18:55 AM By UT STATE GOVERNOR Page 10 of 13



Snake

M I L L A R D C O U N T Y

— B Class Road of Interest

- | | | |
|-------------------|------------------------|-------------------------|
| — Interstate | — County Border | — Township & Range Line |
| — Highway Major | — River | — Forest Service Lands |
| — Highway Minor | — Cities / Towns | — BLM Lands |
| — B Class Road | — Lakes | — State Trust Lands |
| — Unimproved Road | — Lakes - Intermittent | — Private Lands |

0.0 0.05 0.1
Miles

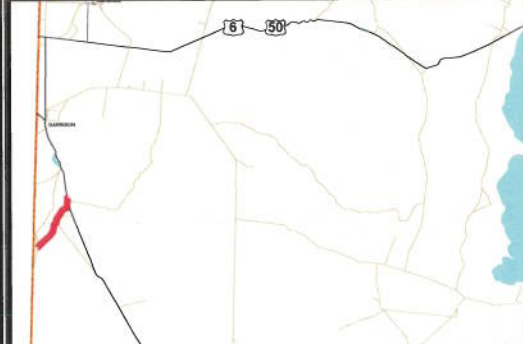

AFFIDAVIT OF WILLIAM THAYNE HENRIE

BURBANK ROAD

MILLARD COUNTY, UTAH

ROAD NUMBER MC1124

State of Utah)
 : ss.
County of Millard)

WILLIAM THAYNE HENRIE, being first duly sworn, deposes and states as follows:

1. I am an adult competent to testify about the matters set forth below based upon my personal knowledge. I currently reside in Millard County, Utah. I have lived in Millard County for fifty-eight years. I have been an employee of the Millard County Road Department since June of 1990, have been the Road Department Supervisor from January 1993 to the present and have participated in maintenance of the road during that time.

2. I have traveled and am familiar with a road in Millard County known as Burbank Road. I am also familiar with the land the road traverses. When I first used and observed the road in the 1950s, it followed the same route as in 2006 when I last observed it. Attached is a Millard County map showing Burbank Road. To the best of my knowledge and based upon my use of and familiarity with this road and the land it traverses, the location and route of the road are correctly illustrated on the attached map.

3. I am informed that the County also identifies this road according to the road number listed above.

4. I have observed that the road has been open to the public for all to use, to come and go as they pleased, since at least as early as the 1950s and continuing through 1976 to the present. Throughout this time period I have observed travel on the road by means of cars, trucks, recreational vehicles, and pickup trucks. Throughout this time period, the road has been used daily for more than ten continuous years prior to 1976, and is presently used daily.

00165720

B: 484 P: 740 Fee \$0.00
Connie Hansen, Millard Recorder Page 11 of 13
05/14/2008 09:18:55 AM By UT STATE GOVERNOR



5. Throughout the time period from the 1950s to the present, I have used the road myself for camping, gathering fire wood, hunting, rock hounding, participating in search and rescue efforts and recreation.

6. Throughout the time period described in the previous paragraph, I have observed other vehicles from the general public using the road at various times for the uses described in the previous paragraph, plus mining, prospecting for minerals, livestock operations, farming, trapping, tourism, government access, picnicking, hiking and sightseeing.

7. It is also the reputation in the community that this road has been open to the public for all to use, to come and go as they pleased, since at least as early as the early 19000s and continuing through 1976 to the present, for the uses described in the previous paragraphs.

8. Prior to 1976 I observed graders and other maintenance equipment performing maintenance and construction activities on the road. Maintenance on the road has been performed since 1955 by the Millard County Road Department.

DATED this 5 day of December, 2006.

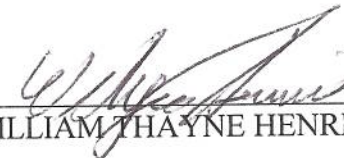
WILLIAM THAYNE HENRIE

SUBSCRIBED AND SWORN to before me this 5th day of December, 2006.

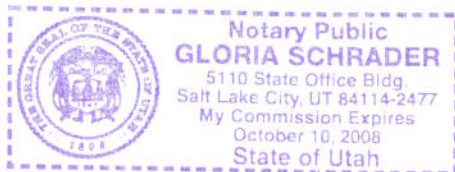

NOTARY PUBLIC

00165720

B: 484 P: 741 Fee \$0.00 Page 12 of 13
Connie Hansen, Millard Recorder
05/14/2008 09:18:55 AM By UT STATE GOVERNOR



ROAD = MC1124
BURBANK ROAD

9

11

Burbank

00165720
B: 484 P: 742 Fee \$0.00
Connie Hansen, Millard Recorder Page 13 of 13
05/14/2008 09:18:55 AM By UT STATE GOVERNOR

MILLARD COUNTY

— B Class Road of Interest

- Interstate
- Highway Major
- Highway Minor
- B Class Road
- Unimproved Road
- County Border
- River
- Cities / Towns
- Lakes
- Lakes - Intermittent
- Township & Range Line
- Forest Service Lands
- BLM Lands
- State Trust Lands
- Private Lands

0 0.050 0.1
Miles



Appendix A to Attachment 4

Popular Name: Burbank Road

County: Millard

County Road Number: MC1124

State Geographic Information Database (SGID) Road Identification Number: RD140156.

Road-Segment Number: 002

Road-Segment Length: 0.11 miles more or less.

Believed owner of the land underlying this road-segment is: Bureau of Land Management.

The following description is based upon the geographic coordinate system using the NAD83 Datum. The source is GPS mapping grade data as indicated in the metadata and/or the transportation data model of the State of Utah Geographic Information Database (SGID).

The road-segment itself is the monument that is identified by its physical presence on the land. The location of said physical presence is closely approximated by mapping grade Global Positioning System (GPS) data. Said data are checked against the corresponding gray-scale 1-meter Digital Orthophoto Quadrangles published by the United States Geological Survey (USGS) to verify a reasonable degree of accuracy. In circumstances where accurate satellite signal acquisition is not possible, such as deep, narrow canyons or under a canopy of dense foliage, or where very sharp curves in the road make accuracy questionable, such portions of the road were digitized from the corresponding gray-scale 1-meter Digital Orthophoto Quadrangles published by the United States Geological Survey (USGS).

This road-segment may traverse:

Township 23 South Range 19 West, Section(s) 31, Salt Lake Base & Meridian

The following description closely approximates the location of the centerline of the physical monument (Burbank Road)-- Segment 002 based on mapping grade Global Positioning System (GPS) data as defined above:

Beginning at a point on the road center line located at 38 degrees 46 minutes 17.68 seconds North Latitude and -114 degrees 01 minutes 58.92 seconds West Longitude, which can be converted to mapping accuracy State Plane Utah Central Zone NAD 83 feet coordinates of X = 918,248.9 feet and Y = 6,731,523.7 feet; thence the following courses along the said road center line:

thence North 44 Degrees 59 Minutes 19 Seconds East 99.7 feet

thence North 45 Degrees 21 Minutes 36 Seconds East 104.1 feet

thence North 45 Degrees 12 Minutes 42 Seconds East 108.5 feet

thence North 44 Degrees 58 Minutes 08 Seconds East 107.6 feet

thence North 45 Degrees 06 Minutes 55 Seconds East 101.3 feet

thence North 44 Degrees 33 Minutes 28 Seconds East 80.9 feet more or less to **the ending**

point at: 38 degrees 46 minutes 22 seconds North Latitude and -114 degrees 01 minutes 53.69 seconds West Longitude, which can be converted to mapping accuracy State Plane Utah Central Zone NAD 83 feet coordinates of X = 918,675.2 feet and Y = 6,731,949.2 feet.

Appendix B to Attachment 4

Popular Name: Burbank Road

County: Millard

County Road Number: MC1124

State Geographic Information Database (SGID) Road Identification Number: RD140156.

Road-Segment Number: 004

Road-Segment Length: 1.82 miles more or less.

Believed owner of the land underlying this road-segment is: Bureau of Land Management.

The following description is based upon the geographic coordinate system using the NAD83 Datum. The source is GPS mapping grade data as indicated in the metadata and/or the transportation data model of the State of Utah Geographic Information Database (SGID).

The road-segment itself is the monument that is identified by its physical presence on the land. The location of said physical presence is closely approximated by mapping grade Global Positioning System (GPS) data. Said data are checked against the corresponding gray-scale 1-meter Digital Orthophoto Quadrangles published by the United States Geological Survey (USGS) to verify a reasonable degree of accuracy. In circumstances where accurate satellite signal acquisition is not possible, such as deep, narrow canyons or under a canopy of dense foliage, or where very sharp curves in the road make accuracy questionable, such portions of the road were digitized from the corresponding gray-scale 1-meter Digital Orthophoto Quadrangles published by the United States Geological Survey (USGS).

This road-segment may traverse:

Township 23 South Range 19 West, Section(s) 20,29,30,31, Salt Lake Base & Meridian

The following description closely approximates the location of the centerline of the physical monument (Burbank Road)-- Segment 004 based on mapping grade Global Positioning System (GPS) data as defined above:

Beginning at a point on the road center line located at 38 degrees 46 minutes 31.76 seconds North Latitude and -114 degrees 01 minutes 41.23 seconds West Longitude, which can be converted to mapping accuracy State Plane Utah Central Zone NAD 83 feet coordinates of X = 919,689.5 feet and Y = 6,732,907.8 feet; thence the following courses along the said road center line:

thence North 49 Degrees 30 Minutes 43 Seconds East	41.7 feet
thence North 50 Degrees 27 Minutes 57 Seconds East	39.4 feet
thence North 58 Degrees 45 Minutes 29 Seconds East	5.7 feet
thence North 50 Degrees 37 Minutes 41 Seconds East	33.8 feet
thence North 49 Degrees 32 Minutes 55 Seconds East	52.4 feet
thence North 49 Degrees 50 Minutes 32 Seconds East	65 feet
thence North 50 Degrees 15 Minutes 42 Seconds East	69.7 feet
thence North 50 Degrees 28 Minutes 05 Seconds East	74.1 feet
thence North 49 Degrees 54 Minutes 58 Seconds East	76.8 feet
thence North 48 Degrees 47 Minutes 00 Seconds East	78.6 feet
thence North 50 Degrees 07 Minutes 48 Seconds East	78.7 feet

thence North 50 Degrees 39 Minutes 54 Seconds East 73.9 feet
thence North 49 Degrees 23 Minutes 45 Seconds East 37 feet
thence North 51 Degrees 03 Minutes 43 Seconds East 10.5 feet
thence North 50 Degrees 20 Minutes 22 Seconds East 28.4 feet
thence North 50 Degrees 12 Minutes 28 Seconds East 41.2 feet
thence North 50 Degrees 11 Minutes 57 Seconds East 51 feet
thence North 49 Degrees 42 Minutes 40 Seconds East 58.7 feet
thence North 50 Degrees 58 Minutes 01 Seconds East 61.8 feet
thence North 49 Degrees 44 Minutes 05 Seconds East 66.3 feet
thence North 50 Degrees 18 Minutes 25 Seconds East 73.9 feet
thence North 49 Degrees 45 Minutes 51 Seconds East 79.2 feet
thence North 50 Degrees 03 Minutes 45 Seconds East 82.2 feet
thence North 49 Degrees 34 Minutes 34 Seconds East 84.9 feet
thence North 50 Degrees 46 Minutes 50 Seconds East 83.5 feet
thence North 49 Degrees 49 Minutes 46 Seconds East 83.4 feet
thence North 50 Degrees 05 Minutes 33 Seconds East 81.8 feet
thence North 50 Degrees 02 Minutes 25 Seconds East 77.6 feet
thence North 49 Degrees 51 Minutes 22 Seconds East 80.3 feet
thence North 49 Degrees 29 Minutes 07 Seconds East 83.8 feet
thence North 49 Degrees 05 Minutes 44 Seconds East 82.1 feet
thence North 48 Degrees 13 Minutes 30 Seconds East 22.8 feet
thence North 48 Degrees 36 Minutes 34 Seconds East 47.9 feet
thence North 48 Degrees 49 Minutes 36 Seconds East 48.6 feet
thence North 50 Degrees 24 Minutes 34 Seconds East 58.5 feet
thence North 48 Degrees 34 Minutes 30 Seconds East 44.9 feet
thence North 51 Degrees 43 Minutes 22 Seconds East 13.3 feet
thence North 48 Degrees 17 Minutes 52 Seconds East 44.6 feet
thence North 49 Degrees 17 Minutes 44 Seconds East 23.3 feet
thence North 48 Degrees 37 Minutes 19 Seconds East 40.9 feet
thence North 48 Degrees 39 Minutes 37 Seconds East 70.9 feet
thence North 48 Degrees 32 Minutes 08 Seconds East 73.2 feet
thence North 48 Degrees 13 Minutes 56 Seconds East 75.7 feet
thence North 47 Degrees 43 Minutes 01 Seconds East 79.9 feet
thence North 47 Degrees 36 Minutes 00 Seconds East 83.1 feet
thence North 47 Degrees 02 Minutes 58 Seconds East 85.6 feet
thence North 46 Degrees 25 Minutes 11 Seconds East 86.1 feet
thence North 44 Degrees 15 Minutes 20 Seconds East 85.6 feet
thence North 43 Degrees 27 Minutes 28 Seconds East 63.1 feet
thence North 42 Degrees 36 Minutes 01 Seconds East 31.3 feet
thence North 42 Degrees 25 Minutes 51 Seconds East 5.8 feet
thence North 40 Degrees 54 Minutes 27 Seconds East 17.4 feet
thence North 39 Degrees 45 Minutes 06 Seconds East 21.4 feet
thence North 35 Degrees 19 Minutes 34 Seconds East 32.7 feet
thence North 38 Degrees 07 Minutes 00 Seconds East 22.2 feet
thence North 38 Degrees 27 Minutes 29 Seconds East 38.3 feet
thence North 33 Degrees 30 Minutes 39 Seconds East 52.5 feet
thence North 34 Degrees 00 Minutes 30 Seconds East 61.1 feet
thence North 33 Degrees 29 Minutes 33 Seconds East 64.3 feet
thence North 33 Degrees 39 Minutes 04 Seconds East 65.2 feet

thence North 32 Degrees 46 Minutes 52 Seconds East 66.1 feet
 thence North 33 Degrees 34 Minutes 32 Seconds East 63.6 feet
 thence North 32 Degrees 29 Minutes 24 Seconds East 33.9 feet
 thence North 34 Degrees 39 Minutes 39 Seconds East 29.2 feet
 thence North 34 Degrees 27 Minutes 53 Seconds East 49.5 feet
 thence North 32 Degrees 49 Minutes 18 Seconds East 61.9 feet
 thence North 33 Degrees 42 Minutes 45 Seconds East 69.2 feet
 thence North 33 Degrees 37 Minutes 53 Seconds East 71.1 feet
 thence North 33 Degrees 33 Minutes 15 Seconds East 73 feet
 thence North 33 Degrees 20 Minutes 28 Seconds East 74 feet
 thence North 33 Degrees 41 Minutes 20 Seconds East 75.1 feet
 thence North 33 Degrees 49 Minutes 45 Seconds East 74.9 feet
 thence North 33 Degrees 08 Minutes 01 Seconds East 75 feet
 thence North 33 Degrees 32 Minutes 51 Seconds East 76.6 feet
 thence North 34 Degrees 05 Minutes 28 Seconds East 76.7 feet
 thence North 34 Degrees 48 Minutes 43 Seconds East 78.2 feet
 thence North 33 Degrees 32 Minutes 29 Seconds East 80.1 feet
 thence North 33 Degrees 40 Minutes 07 Seconds East 81 feet
 thence North 34 Degrees 03 Minutes 39 Seconds East 80.2 feet
 thence North 32 Degrees 48 Minutes 22 Seconds East 77.5 feet
 thence North 33 Degrees 28 Minutes 47 Seconds East 76.1 feet
 thence North 33 Degrees 54 Minutes 41 Seconds East 73 feet
 thence North 33 Degrees 50 Minutes 59 Seconds East 71.3 feet
 thence North 33 Degrees 03 Minutes 23 Seconds East 73.4 feet
 thence North 34 Degrees 33 Minutes 51 Seconds East 72.3 feet
 thence North 34 Degrees 18 Minutes 49 Seconds East 57.8 feet
 thence North 33 Degrees 39 Minutes 53 Seconds East 20.6 feet
 thence North 35 Degrees 44 Minutes 55 Seconds East 8.9 feet
 thence North 35 Degrees 52 Minutes 46 Seconds East 31.7 feet
 thence North 35 Degrees 02 Minutes 42 Seconds East 51 feet
 thence North 34 Degrees 35 Minutes 20 Seconds East 62 feet
 thence North 33 Degrees 52 Minutes 51 Seconds East 66.6 feet
 thence North 33 Degrees 37 Minutes 39 Seconds East 72.3 feet
 thence North 33 Degrees 28 Minutes 39 Seconds East 78.5 feet
 thence North 33 Degrees 47 Minutes 34 Seconds East 82 feet
 thence North 32 Degrees 09 Minutes 28 Seconds East 83.2 feet
 thence North 31 Degrees 24 Minutes 18 Seconds East 80.5 feet
 thence North 30 Degrees 54 Minutes 02 Seconds East 74.7 feet
 thence North 29 Degrees 20 Minutes 09 Seconds East 71.7 feet
 thence North 26 Degrees 38 Minutes 29 Seconds East 71 feet
 thence North 24 Degrees 53 Minutes 31 Seconds East 66.3 feet
 thence North 20 Degrees 40 Minutes 37 Seconds East 49.5 feet
 thence North 20 Degrees 16 Minutes 38 Seconds East 8.4 feet
 thence North 17 Degrees 41 Minutes 58 Seconds East 52.1 feet
 thence North 16 Degrees 03 Minutes 50 Seconds East 45.5 feet
 thence North 12 Degrees 45 Minutes 01 Seconds East 40.7 feet
 thence North 11 Degrees 18 Minutes 06 Seconds East 40.8 feet
 thence North 11 Degrees 01 Minutes 52 Seconds East 48.5 feet
 thence North 07 Degrees 24 Minutes 00 Seconds East 58.9 feet

thence North 06 Degrees 26 Minutes 53 Seconds East 64.4 feet
 thence North 05 Degrees 44 Minutes 42 Seconds East 65.6 feet
 thence North 05 Degrees 07 Minutes 16 Seconds East 66.2 feet
 thence North 03 Degrees 55 Minutes 35 Seconds East 67.1 feet
 thence North 04 Degrees 09 Minutes 44 Seconds East 67.8 feet
 thence North 03 Degrees 38 Minutes 07 Seconds East 62.5 feet
 thence North 02 Degrees 54 Minutes 03 Seconds East 29.6 feet
 thence North 06 Degrees 29 Minutes 14 Seconds East 19.5 feet
 thence North 04 Degrees 54 Minutes 56 Seconds East 10.9 feet
 thence North 06 Degrees 37 Minutes 56 Seconds East 10.9 feet
 thence North 05 Degrees 05 Minutes 52 Seconds East 28 feet
 thence North 03 Degrees 05 Minutes 15 Seconds East 27.9 feet
 thence North 04 Degrees 23 Minutes 54 Seconds East 36.2 feet
 thence North 04 Degrees 29 Minutes 05 Seconds East 39.5 feet
 thence North 02 Degrees 42 Minutes 41 Seconds East 44 feet
 thence North 03 Degrees 27 Minutes 38 Seconds East 50.3 feet
 thence North 03 Degrees 13 Minutes 54 Seconds East 53.6 feet
 thence North 03 Degrees 44 Minutes 07 Seconds East 56.2 feet
 thence North 01 Degrees 22 Minutes 10 Seconds East 45.6 feet
 thence North 03 Degrees 17 Minutes 50 Seconds East 10.5 feet
 thence North 00 Degrees 42 Minutes 31 Seconds East 19 feet
 thence North 02 Degrees 21 Minutes 12 Seconds East 28.6 feet
 thence North 05 Degrees 01 Minutes 19 Seconds East 31.9 feet
 thence North 03 Degrees 41 Minutes 08 Seconds East 33.2 feet
 thence North 01 Degrees 58 Minutes 32 Seconds East 41.7 feet
 thence North 02 Degrees 04 Minutes 27 Seconds East 47.9 feet
 thence North 02 Degrees 13 Minutes 34 Seconds East 52.5 feet
 thence North 02 Degrees 44 Minutes 01 Seconds East 56.2 feet
 thence North 02 Degrees 22 Minutes 07 Seconds East 56.8 feet
 thence North 00 Degrees 42 Minutes 11 Seconds East 57.4 feet
 thence North 00 Degrees 59 Minutes 38 Seconds East 59 feet
 thence North 02 Degrees 18 Minutes 32 Seconds East 58.1 feet
 thence North 01 Degrees 10 Minutes 16 Seconds East 51.8 feet
 thence North 00 Degrees 54 Minutes 22 Seconds East 47.6 feet
 thence North 00 Degrees 05 Minutes 43 Seconds East 50.2 feet
 thence North 01 Degrees 48 Minutes 12 Seconds East 54.1 feet
 thence North 01 Degrees 05 Minutes 35 Seconds East 54.8 feet
 thence North 01 Degrees 44 Minutes 54 Seconds East 37.1 feet
 thence North 11 Degrees 01 Minutes 51 Seconds East 5 feet
 thence North 00 Degrees 17 Minutes 17 Seconds East 33.1 feet
 thence North 00 Degrees 46 Minutes 19 Seconds East 35.8 feet
 thence North 00 Degrees 59 Minutes 38 Seconds East 14.8 feet
 thence North 01 Degrees 18 Minutes 12 Seconds East 59.4 feet
 thence North 03 Degrees 00 Minutes 36 Seconds East 57.2 feet
 thence North 03 Degrees 59 Minutes 00 Seconds East 52.9 feet
 thence North 06 Degrees 59 Minutes 45 Seconds East 46.6 feet
 thence North 10 Degrees 47 Minutes 28 Seconds East 30.7 feet
 thence North 15 Degrees 51 Minutes 55 Seconds East 13 feet
 thence North 19 Degrees 00 Minutes 39 Seconds East 27.8 feet

thence North 19 Degrees 28 Minutes 49 Seconds East 35.9 feet
 thence North 20 Degrees 58 Minutes 17 Seconds East 25.3 feet
 thence North 21 Degrees 17 Minutes 32 Seconds East 15.2 feet
 thence North 22 Degrees 36 Minutes 41 Seconds East 48.1 feet
 thence North 24 Degrees 29 Minutes 45 Seconds East 65.7 feet
 thence North 24 Degrees 02 Minutes 59 Seconds East 67.7 feet
 thence North 25 Degrees 15 Minutes 30 Seconds East 65.4 feet
 thence North 24 Degrees 54 Minutes 25 Seconds East 67 feet
 thence North 25 Degrees 41 Minutes 43 Seconds East 71.1 feet
 thence North 26 Degrees 45 Minutes 59 Seconds East 70 feet
 thence North 26 Degrees 09 Minutes 42 Seconds East 67.8 feet
 thence North 26 Degrees 46 Minutes 55 Seconds East 67.8 feet
 thence North 27 Degrees 28 Minutes 45 Seconds East 63.4 feet
 thence North 28 Degrees 54 Minutes 34 Seconds East 54.5 feet
 thence North 30 Degrees 01 Minutes 24 Seconds East 29.2 feet
 thence North 30 Degrees 41 Minutes 04 Seconds East 11.5 feet
 thence North 33 Degrees 05 Minutes 55 Seconds East 33.4 feet
 thence North 36 Degrees 30 Minutes 39 Seconds East 47.1 feet
 thence North 39 Degrees 28 Minutes 52 Seconds East 53.3 feet
 thence North 43 Degrees 43 Minutes 28 Seconds East 53.3 feet
 thence North 46 Degrees 48 Minutes 12 Seconds East 51.1 feet
 thence North 51 Degrees 36 Minutes 47 Seconds East 21.3 feet more or less to **the ending**

point at: 38 degrees 47 minutes 51.04 seconds North Latitude and -114 degrees 00 minutes 44.61 seconds West Longitude, which can be converted to mapping accuracy State Plane Utah Central Zone NAD 83 feet coordinates of X = 924,397.4 feet and Y = 6,740,800.2 feet.

Appendix C to Attachment 4

Popular Name: Burbank Road

County: Millard

County Road Number: MC1124

State Geographic Information Database (SGID) Road Identification Number: RD140156.

Road-Segment Number: 006

Road-Segment Length: 0.78 miles more or less.

Believed owner of the land underlying this road-segment is: Bureau of Land Management.

The following description is based upon the geographic coordinate system using the NAD83 Datum. The source is GPS mapping grade data as indicated in the metadata and/or the transportation data model of the State of Utah Geographic Information Database (SGID).

The road-segment itself is the monument that is identified by its physical presence on the land. The location of said physical presence is closely approximated by mapping grade Global Positioning System (GPS) data. Said data are checked against the corresponding gray-scale 1-meter Digital Orthophoto Quadrangles published by the United States Geological Survey (USGS) to verify a reasonable degree of accuracy. In circumstances where accurate satellite signal acquisition is not possible, such as deep, narrow canyons or under a canopy of dense foliage, or where very sharp curves in the road make accuracy questionable, such portions of the road were digitized from the corresponding gray-scale 1-meter Digital Orthophoto Quadrangles published by the United States Geological Survey (USGS).

This road-segment may traverse:

Township 23 South Range 19 West, Section(s) 9, Salt Lake Base & Meridian

The following description closely approximates the location of the centerline of the physical monument (Burbank Road)-- Segment 006 based on mapping grade Global Positioning System (GPS) data as defined above:

Beginning at a point on the road center line located at 38 degrees 49 minutes 23.67 seconds North Latitude and -113 degrees 59 minutes 28.18 seconds West Longitude, which can be converted to mapping accuracy State Plane Utah Central Zone NAD 83 feet coordinates of X = 930,707.7 feet and Y = 6,749,999.2 feet; thence the following courses along the said road center line:

thence North 02 Degrees 00 Minutes 36 Seconds East	24.6 feet
thence North 02 Degrees 18 Minutes 19 Seconds East	50.9 feet
thence North 02 Degrees 16 Minutes 47 Seconds East	80.8 feet
thence North 01 Degrees 37 Minutes 43 Seconds East	78.8 feet
thence North 01 Degrees 03 Minutes 28 Seconds East	70.2 feet
thence North 00 Degrees 43 Minutes 28 Seconds East	56.1 feet
thence North 01 Degrees 53 Minutes 19 Seconds East	43.3 feet
thence North 01 Degrees 19 Minutes 31 Seconds East	35.1 feet
thence North 02 Degrees 32 Minutes 47 Seconds East	26.6 feet
thence North 02 Degrees 49 Minutes 31 Seconds East	42.4 feet
thence North 01 Degrees 27 Minutes 18 Seconds East	54.1 feet

thence North 02 Degrees 10 Minutes 56 Seconds East 61.1 feet
 thence North 02 Degrees 04 Minutes 50 Seconds East 63.7 feet
 thence North 02 Degrees 20 Minutes 54 Seconds East 64.3 feet
 thence North 01 Degrees 08 Minutes 14 Seconds East 66.3 feet
 thence North 02 Degrees 10 Minutes 24 Seconds East 68.9 feet
 thence North 02 Degrees 21 Minutes 28 Seconds East 71.2 feet
 thence North 01 Degrees 31 Minutes 02 Seconds East 73.2 feet
 thence North 03 Degrees 10 Minutes 21 Seconds East 76.2 feet
 thence North 03 Degrees 35 Minutes 05 Seconds East 73 feet
 thence North 03 Degrees 01 Minutes 16 Seconds East 68.3 feet
 thence North 03 Degrees 22 Minutes 17 Seconds East 61.8 feet
 thence North 04 Degrees 52 Minutes 29 Seconds East 43.8 feet
 thence North 08 Degrees 36 Minutes 00 Seconds East 10.6 feet
 thence North 04 Degrees 54 Minutes 49 Seconds East 10.9 feet
 thence North 10 Degrees 48 Minutes 47 Seconds East 34.1 feet
 thence North 09 Degrees 44 Minutes 58 Seconds East 49 feet
 thence North 08 Degrees 58 Minutes 21 Seconds East 59.1 feet
 thence North 09 Degrees 59 Minutes 53 Seconds East 64.3 feet
 thence North 11 Degrees 33 Minutes 56 Seconds East 68.7 feet
 thence North 11 Degrees 10 Minutes 41 Seconds East 74.3 feet
 thence North 11 Degrees 36 Minutes 28 Seconds East 76.4 feet
 thence North 11 Degrees 04 Minutes 42 Seconds East 74.9 feet
 thence North 10 Degrees 36 Minutes 53 Seconds East 71.1 feet
 thence North 09 Degrees 13 Minutes 38 Seconds East 67.5 feet
 thence North 08 Degrees 00 Minutes 59 Seconds East 63.6 feet
 thence North 04 Degrees 56 Minutes 35 Seconds East 57.6 feet
 thence North 04 Degrees 27 Minutes 09 Seconds East 51.7 feet
 thence North 02 Degrees 20 Minutes 30 Seconds East 43 feet
 thence North 02 Degrees 31 Minutes 32 Seconds East 33.5 feet
 thence North 01 Degrees 34 Minutes 00 Seconds East 20.3 feet
 thence North 02 Degrees 00 Minutes 35 Seconds East 16.4 feet
 thence North 01 Degrees 11 Minutes 17 Seconds East 25.6 feet
 thence North 01 Degrees 21 Minutes 20 Seconds East 34.4 feet
 thence North 00 Degrees 54 Minutes 12 Seconds West 30.2 feet
 thence North 01 Degrees 19 Minutes 20 Seconds West 18 feet
 thence North 00 Degrees 16 Minutes 50 Seconds West 26.6 feet
 thence North 01 Degrees 18 Minutes 13 Seconds West 36.7 feet
 thence North 02 Degrees 04 Minutes 14 Seconds West 52.5 feet
 thence North 03 Degrees 08 Minutes 35 Seconds West 65.7 feet
 thence North 02 Degrees 51 Minutes 35 Seconds West 72.9 feet
 thence North 03 Degrees 08 Minutes 35 Seconds West 72.2 feet
 thence North 02 Degrees 22 Minutes 46 Seconds West 62.7 feet
 thence North 02 Degrees 37 Minutes 05 Seconds West 48.3 feet
 thence North 05 Degrees 35 Minutes 43 Seconds West 28.3 feet
 thence North 03 Degrees 10 Minutes 45 Seconds West 25.9 feet
 thence North 03 Degrees 03 Minutes 35 Seconds West 33.8 feet
 thence North 03 Degrees 05 Minutes 46 Seconds West 40.1 feet
 thence North 02 Degrees 55 Minutes 24 Seconds West 21.3 feet
 thence North 02 Degrees 05 Minutes 56 Seconds West 20.7 feet

thence North 01 Degrees 11 Minutes 24 Seconds West 20.7 feet
 thence North 05 Degrees 38 Minutes 11 Seconds West 21.1 feet
 thence North 06 Degrees 13 Minutes 39 Seconds West 15.8 feet
 thence North 09 Degrees 09 Minutes 41 Seconds West 10.6 feet
 thence North 02 Degrees 53 Minutes 00 Seconds West 14.4 feet
 thence North 03 Degrees 12 Minutes 05 Seconds West 32.2 feet
 thence North 04 Degrees 01 Minutes 37 Seconds West 55.2 feet
 thence North 03 Degrees 51 Minutes 25 Seconds West 68.3 feet
 thence North 03 Degrees 01 Minutes 08 Seconds West 75.5 feet
 thence North 03 Degrees 41 Minutes 24 Seconds West 77.2 feet
 thence North 03 Degrees 04 Minutes 24 Seconds West 67.3 feet
 thence North 00 Degrees 37 Minutes 48 Seconds West 53.8 feet
 thence North 02 Degrees 33 Minutes 11 Seconds East 33.2 feet
 thence North 04 Degrees 51 Minutes 42 Seconds East 32.9 feet
 thence North 05 Degrees 42 Minutes 14 Seconds East 40.9 feet
 thence North 09 Degrees 43 Minutes 37 Seconds East 51 feet
 thence North 13 Degrees 45 Minutes 19 Seconds East 56.8 feet
 thence North 22 Degrees 10 Minutes 05 Seconds East 59.3 feet
 thence North 28 Degrees 18 Minutes 25 Seconds East 66.5 feet
 thence North 35 Degrees 36 Minutes 21 Seconds East 68.8 feet
 thence North 44 Degrees 55 Minutes 12 Seconds East 66.1 feet
 thence North 54 Degrees 52 Minutes 59 Seconds East 59.1 feet
 thence North 64 Degrees 40 Minutes 22 Seconds East 38.7 feet
 thence North 84 Degrees 57 Minutes 19 Seconds East 3.9 feet more or less to **the ending point**

at: 38 degrees 50 minutes 03.24 seconds North Latitude and -113 degrees 59 minutes 024.6 seconds West Longitude, which can be converted to mapping accuracy State Plane Utah Central Zone NAD 83 feet coordinates of X = 931,102.4 feet and Y = 6,753,993.1 feet.