

**Acknowledgment and
Notice of Acknowledgment
of Acceptance of R.S. 2477
Right-of-Way Grant**

00165726

B: 484 P: 808 Fee \$0.00
Connie Hansen, Millard Recorder
05/14/2008 09:29:43 AM By UT STATE GOVERNOR Page 1 of 13



THE STATE OF UTAH

TO ALL WHOM THESE PRESENTS SHALL COME, Greeting:

Know ye, This is an Acknowledgment and Notice of Acknowledgment made under Utah Code Sections 72-5-309 through 310 inclusive, that the grant of the United States of America of “the right of way for the construction of highways over public lands, not reserved for public uses” under United States Revised Statutes 2477 (43 U.S.C. Section 932 (repealed October 21, 1976, with proviso recognizing the validity of rights-of-way already established)) was accepted for and on behalf of the State of Utah and its political subdivision Millard County as it pertains to the highway located in Millard County known as Upper Cutoff Road; County Road Number: MC123; State Geographic Information Database (SGID) Road Identification Number: RD140273. Total road length is 6.68 miles more or less.

The reason for this Acknowledgment and Notice of Acknowledgment includes, but is not limited to, the fact that the road was constructed, mechanically, or by continuous use as a public highway for a period of at least ten years, over public lands not reserved for public uses, prior to the earlier of (a) the October 21, 1976 repeal of R.S. 2477 or (b) the date the servient estate was reserved for public uses.

This Acknowledgment and Notice of Acknowledgment applies only to the segments of the road that traverse land owned by the Bureau of Land Management, United States Department of the Interior, and does not apply to segments of the road that traverse land owned by any other person or entity. The State of Utah and its political subdivisions reserve the right to make further acknowledgments and notices of acknowledgment with regard to road segments that traverse land owned by other entities, including the United States of America, through one or more of its agencies.

A printed copy of a map showing the location of the road in said county is appended hereto as “Attachment 1,” a printed copy of representative photos of the road is appended hereto as “Attachment 2,” a printed copy of a description of the beginning and ending points of the entire road together with a list of Townships, Ranges and Sections that may be traversed by the road in said county is appended hereto as “Attachment 3,” and a printed copy of the Road Centerline Description Cover Page(s) is appended hereto as “Attachment 4.” The Appendices listed in “Attachment 4” that contain the actual road centerline descriptions are incorporated herein by reference. Affidavits provided by individuals familiar with the road are appended hereto as “Attachment 5.”

A printed copy of this Acknowledgment and Notice of Acknowledgment, together with its Attachments and Appendices, may be viewed and/or obtained at the office of the Utah State Archives.

An electronic copy of this Acknowledgment and Notice of Acknowledgment, together with its Attachments and Appendices, may be viewed and/or downloaded as read-only PDF (Portable Document Format) files via the

Internet at <http://recorded2477roads.utah.gov>.

The owner of the servient estate in the land underlying the road-segments subject to this Acknowledgment and Notice is believed to be the United States of America through one or more of its agencies. Any of such agencies or any other person with a servient ownership claim or a competing dominant estate right-of-way ownership claim, may file a petition in the State District Court for Salt Lake County for a decision regarding the correctness of this Acknowledgment. A claimant shall file a petition within sixty (60) days after receipt of this Notice.

In Witness Whereof, I, John Harja, the official designee of the Governor of the State of Utah, in conformity to the laws of the State (Utah Code Sections 72-5-308 through 310 inclusive), have caused this Acknowledgment and Notice of Acknowledgment to be made.

Signed by my hand in Salt Lake City, Utah, the 23rd day of April, 2008.

By the Governor's Designee



John Harja

CERTIFICATION

State of Utah)
 : ss
County of Salt Lake)

I hereby certify that the signer of the foregoing document, John Harja, is personally known by me, has made a voluntary signature and taken an oath stating that he is the official designee of the Governor of the State of Utah and is authorized to sign this document on the Governor's behalf pursuant to Utah Code Section 72-5-309. He further vouched that, based upon information and belief, the facts alleged therein are true.

Dated this 23rd day of April, 2008.

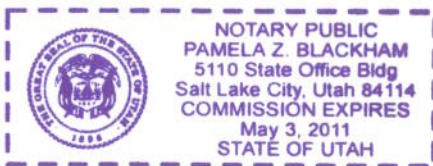



Notary Public

00165726

B: 484 P: 809 Fee \$0.00
Connie Hansen, Millard Recorder Page 2 of 13
05/14/2008 09:29:43 AM By UT STATE GOVERNOR



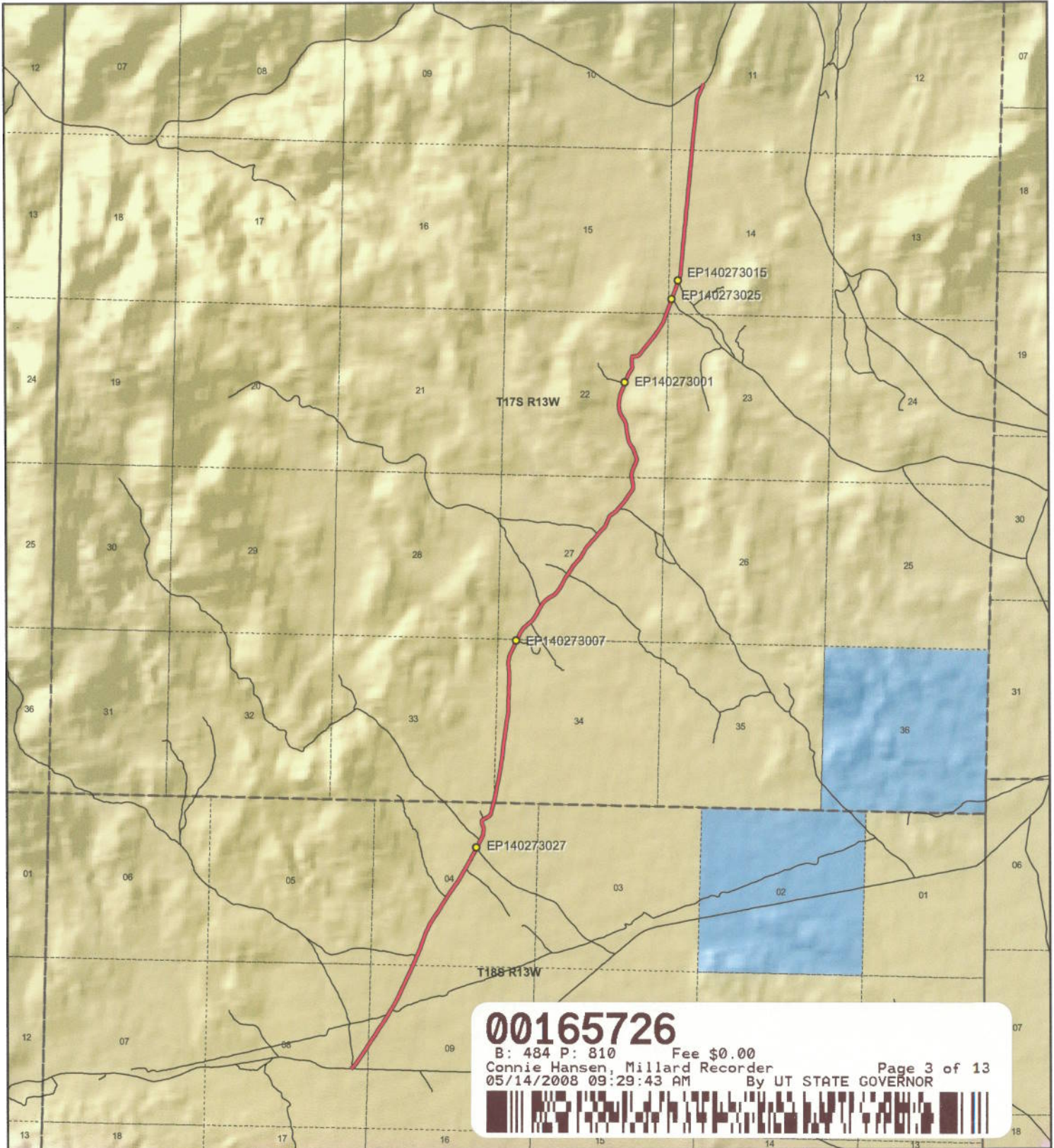

00165726
 B: 484 P: 810 Fee \$0.00
 Connie Hansen, Millard Recorder
 05/14/2008 09:29:43 AM By UT STATE GOVERNOR
 Page 3 of 13

<p>1:50,211 1 inch equals 0.8 miles</p>		<p align="center">Upper Cutoff Road - Millard County SGID RD_ID RD140273</p> <table border="0"> <tr> <td>Land Ownership Categories</td> <td></td> <td>Transportation Network</td> </tr> <tr> <td>● BLM</td> <td>◆ Wilderness</td> <td>— Upper Cutoff Road</td> </tr> <tr> <td>● Private</td> <td>◆ UDWR Wildlife Reserve</td> <td>— Title V: Issued Or Under Consideration By BLM Or County</td> </tr> <tr> <td>◆ SITLA, State Trust Land</td> <td>◆ DOD, Military</td> <td>— Other Roads</td> </tr> <tr> <td>◆ USFS, National Forest</td> <td>◆ State Sovereign Land</td> <td>● Photo Event Point</td> </tr> <tr> <td>◆ State Parks and Recreation</td> <td>◆ National Recreation Area</td> <td>○ Section = 1 Mile</td> </tr> <tr> <td>◆ Tribal, Indian Reservation</td> <td>◆ USFWS, Natl. Wildlife Refuge</td> <td></td> </tr> <tr> <td>◆ NPS, National Park</td> <td></td> <td></td> </tr> </table>	Land Ownership Categories		Transportation Network	● BLM	◆ Wilderness	— Upper Cutoff Road	● Private	◆ UDWR Wildlife Reserve	— Title V: Issued Or Under Consideration By BLM Or County	◆ SITLA, State Trust Land	◆ DOD, Military	— Other Roads	◆ USFS, National Forest	◆ State Sovereign Land	● Photo Event Point	◆ State Parks and Recreation	◆ National Recreation Area	○ Section = 1 Mile	◆ Tribal, Indian Reservation	◆ USFWS, Natl. Wildlife Refuge		◆ NPS, National Park			<p>Map prepared by the State of Utah Automated Geographic Reference Center Room 5130 State Office Building Salt Lake City, Utah 84114 Mar 20, 2008</p>
Land Ownership Categories		Transportation Network																									
● BLM	◆ Wilderness	— Upper Cutoff Road																									
● Private	◆ UDWR Wildlife Reserve	— Title V: Issued Or Under Consideration By BLM Or County																									
◆ SITLA, State Trust Land	◆ DOD, Military	— Other Roads																									
◆ USFS, National Forest	◆ State Sovereign Land	● Photo Event Point																									
◆ State Parks and Recreation	◆ National Recreation Area	○ Section = 1 Mile																									
◆ Tribal, Indian Reservation	◆ USFWS, Natl. Wildlife Refuge																										
◆ NPS, National Park																											

Attachment 2



EP140273001



EP140273007



EP140273015



EP140273025



EP140273027

00165726

B: 484 P: 811 Fee \$0.00 Page 4 of 13
Connie Hansen, Millard Recorder
05/14/2008 09:29:43 AM By UT STATE GOVERNOR



EP000000000

Upper Cutoff Road - Millard County
SGID RD_ID RD140273

Map prepared by the State of Utah
Automated Geographic Reference Center
Room 5130 State Office Building
Salt Lake City, Utah 84114
November 22, 2006



Attachment 3

Beginning & Ending Points and Township, Range, and Section References For:

Popular Name: Upper Cutoff Road

County: Millard

County Road Number: MC123

State Geographic Information Database (SGID) Road Identification Number: RD140273.

Total Road Length: 6.68 miles more or less.

Beginning at a point on the road centerline located at 39 degrees 15 minutes 20.48 seconds North Latitude and -113 degrees 19 minutes 40.22 seconds West Longitude, which can be converted to mapping accuracy State Plane Utah Central Zone NAD 83 feet coordinates of X = 1,122,869.7 feet and Y = 6,902,911.5 feet based on the US Survey Foot conversion.

Ending at a point on the road centerline located at 39 degrees 20 minutes 35.59 seconds North Latitude and -113 degrees 17 minutes 24.82 seconds West Longitude, which can be converted to mapping accuracy State Plane Utah Central Zone NAD 83 feet coordinates of X = 1,134,155.2 feet and Y = 6,934,570.2 feet based on the US Survey Foot conversion.

This road may traverse:

Township 17 South Range 13 West, Section(s) 11,14,15,22,27,33,34, Salt Lake Base & Meridian

Township 18 South Range 13 West, Section(s) 4,8,9, Salt Lake Base & Meridian

See Attachment 1 above for a cartographic depiction of the course of this road.

00165726

B: 484 P: 812 Fee \$0.00
Connie Hansen, Millard Recorder Page 5 of 13
05/14/2008 09:29:43 AM By UT STATE GOVERNOR



**Attachment 4
Road Centerline Description Cover Page(s)**

Popular Name: Upper Cutoff Road

County: Millard

County Road Number: MC123

State Geographic Information Database (SGID) Road Identification Number: RD140273.

Total Road Length: 6.68 miles more or less.

Centerline Descriptions Of Road-Segments That Cross Over Federally Owned Land, Derived From Global Positioning System Data And Cross-checked against USGS Digital Orthophoto Quadrangles Compiled By The Utah Automated Geographic Reference Center And Entered Into The State Geographic Information Database (SGID).

Road-Segments Listed by SGID Road Identification Number (RD_ID)	Road-Segment Numbers	Believed Ownership Of Servient Estate	Approximate Segment Length	See Attached Appendix
RD140273	001	BLM	6.68 Miles	A
		Total Road Length	6.68	_____

* Indicates that a Title V permit will be requested, is in process, or has been issued.

† Indicates that road-segments crossing Forest Service land are under consideration by the state and county as of the date of this Acknowledgment and Notice of Acknowledgment.

00165726

B: 484 P: 813 Fee \$0.00 Page 6 of 13
 Connie Hansen, Millard Recorder By UT STATE GOVERNOR
 05/14/2008 09:29:43 AM



Attachment 5

00165726

B: 484 P: 814 Fee \$0.00 Page 7 of 13
Connie Hansen, Millard Recorder
05/14/2008 09:29:43 AM By UT STATE GOVERNOR



AFFIDAVIT OF WILLIAM THAYNE HENRIE

UPPER CUTOFF ROAD

MILLARD COUNTY, UTAH

ROAD NUMBER MC123

State of Utah)
 : ss.
County of Millard)

WILLIAM THAYNE HENRIE, being first duly sworn, deposes and states as follows:

1. I am an adult competent to testify about the matters set forth below based upon my personal knowledge. I currently reside in Millard County, Utah. I have lived in Millard County for fifty-eight years. I have been an employee of the Millard County Road Department since June of 1990, have been the Road Department Supervisor from January 1993 to the present and have participated in maintenance of the road during that time.

2. I have traveled and am familiar with a road in Millard County known as Upper Cutoff Road. I am also familiar with the land the road traverses. When I first used and observed the road in the 1950s, it followed the same route as in 2006 when I last observed it. Attached is a Millard County map showing Upper Cutoff Road. To the best of my knowledge and based upon my use of and familiarity with this road and the land it traverses, the location and route of the road are correctly illustrated on the attached map.

3. I am informed that the County also identifies this road according to the road number listed above.

4. I have observed that the road has been open to the public for all to use, to come and go as they pleased, since at least as early as the 1950s and continuing through 1976 to the present. Throughout this time period I have observed travel on the road by means of cars, trucks, recreational vehicles, and pickup trucks. Throughout this time period, the road has been used weekly for more than ten continuous years prior to 1976, and is presently used weekly.

00165726

B: 484 P: 815 Fee \$0.00
Connie Hansen, Millard Recorder
05/14/2008 09:29:43 AM

Page 8 of 13

By UT STATE GOVERNOR



5. Throughout the time period from the 1950s to the present, I have used the road myself for camping, gathering fire wood, hunting, rock hounding, participating in search and rescue efforts and recreation.

6. Throughout the time period described in the previous paragraph, I have observed other vehicles from the general public using the road at various times for the uses described in the previous paragraph, plus mining, prospecting for minerals, livestock operations, trapping, tourism, government access, picnicking, hiking and sightseeing.

7. It is also the reputation in the community that this road has been open to the public for all to use, to come and go as they pleased, since at least as early as the early 1900s and continuing through 1976 to the present, for the uses described in the previous paragraphs.

8. Prior to 1976 I observed graders and other maintenance equipment performing maintenance and construction activities on the road. Maintenance on the road has been performed since 1955 by the Millard County Road Department.

DATED this 5 day of December, 2006.

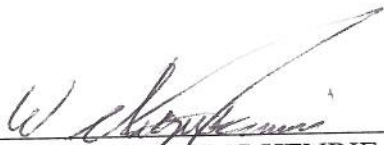
WILLIAM THAYNE HENRIE

SUBSCRIBED AND SWORN to before me this 5th day of December, 2006.

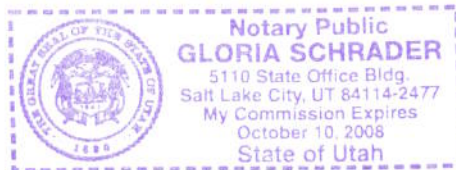

NOTARY PUBLIC

00165726

B: 484 P: 816 Fee \$0.00
Connie Hansen, Millard Recorder
05/14/2008 09:29:43 AM By UT STATE GOVERNOR Page 9 of 13



**ROAD = MC123
UPPER CUTOFF ROAD**



00165726
 B: 484 P: 817 Fee \$0.00
 Connie Hansen, Millard Recorder
 05/14/2008 09:29:43 AM By UT STATE GOVERNOR
 Page 10 of 13

MILLARD COUNTY

— B Class Road of Interest

— Interstate	— County Border	— Township & Range Line
— Highway Major	— River	— Forest Service Lands
— Highway Minor	— Cities / Towns	— BLM Lands
— B Class Road	— Lakes	— State Trust Lands
— Unimproved Road	— Lakes - Intermittent	— Private Lands

0.4 0.2 0 0.4
Miles

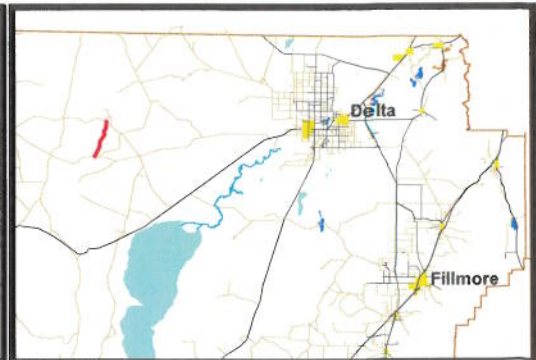

**AFFIDAVIT OF LELAND J. ROPER
UPPER CUTOFF ROAD
MILLARD COUNTY, UTAH
ROAD NUMBER MC123**

State of Utah)
 : ss.
County of Millard)

LELAND J. ROPER, being first duly sworn, deposes and states as follows:

1. I am an adult competent to testify about the matters set forth below based upon my personal knowledge. I currently reside in Delta, Millard County, Utah. I have lived in Millard County for seventy-four years. I was an employee of the Road Department in the position of Road Superintendent from 1982 through 1993, and participated in maintenance of the road during that time.

2. I have traveled and am familiar with a road in Millard County known as the Upper Cutoff Road. I am also familiar with the land the road traverses. When I first used and observed the road in 1950, it followed the same route as in 2001 when I last observed it. Attached is a Millard County map showing the Upper Cutoff Road. To the best of my knowledge and based upon my use of and familiarity with this road and the land it traverses, the location and route of the road are correctly illustrated on the attached map.

3. I am informed that the County also identifies this road according to the road number listed above.

4. I have observed that the road has been open to the public for all use, to come and go as they pleased, since at least as early as 1950 and continuing through 1976 to 2001. Throughout this time period I have observed travel on the road by various means, including cars, trucks, recreational vehicles, and pickup trucks. Throughout this time period, the road has been used weekly for more than ten continuous years prior to 1976, and was so used through 2001.

00165726

B: 484 P: 818 Fee \$0.00
Connie Hansen, Millard Recorder
05/14/2008 09:29:43 AM By UT STATE GOVERNOR Page 11 of 13



5. Throughout the time period from 1950 to 2001, I have used the road myself for the following uses: sight seeing, wood gathering, and accessing other areas.

6. Throughout the time period described in the previous paragraph, I observed other vehicles from the general public using the road at various times for the uses described in the previous paragraph, plus the following uses: mining, prospecting for minerals, livestock operations, tourism, government access, wood gathering, recreation such as camping, picnicking, hiking, and sightseeing, hunting, accessing other roads and areas, and traveling in and through the area.

7. It is also the reputation in the community that this road has been open to the public for all to use, to come and go as they pleased, since at least as early as 1930 and continuing through 1976 to the present, for the uses described in the previous paragraphs.

8. I observed the following evidence of maintenance/construction activities on the road prior to 1976: Construction and maintenance activities on the road and the presence of maintenance equipment including road graders and other road equipment in addition to the passing of motorized vehicles over the roadways. I have personally observed grading and graveling of the road since 1950.

DATED this 4 day of December, 2006.

LELAND J. ROPER

SUBSCRIBED AND SWORN to before me this 4th day of December, 2006.

NOTARY PUBLIC

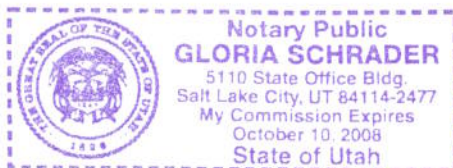

00165726

B: 484 P: 819 Fee \$0.00
Connie Hansen, Millard Recorder
05/14/2008 09:29:43 AM By UT STATE GOVERNOR Page 12 of 13



**ROAD = MC123
UPPER CUTOFF ROAD**



00165726
 B: 484 P: 820 Fee \$0.00 Page 13 of 13
 Connie Hansen, Millard Recorder
 05/14/2008 09:29:43 AM By UT STATE GOVERNOR

M I L L A R D C O U N T Y

- B Class Road of Interest**
- Interstate
 - Highway Major
 - Highway Minor
 - B Class Road
 - - - Unimproved Road
 - County Border
 - River
 - / / / Cities / Towns
 - Lakes
 - Lakes - Intermittent
 - Township & Range Line
 - Forest Service Lands
 - BLM Lands
 - State Trust Lands
 - Private Lands

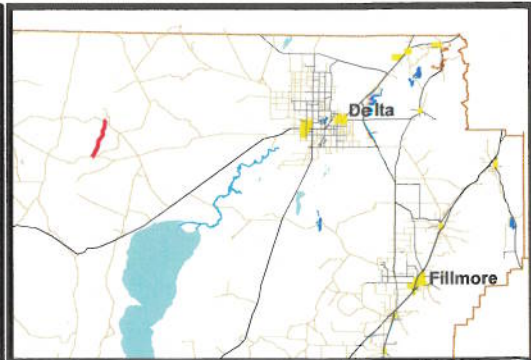

Appendix A to Attachment 4

Popular Name: Upper Cutoff Road

County: Millard

County Road Number: MC123

State Geographic Information Database (SGID) Road Identification Number: RD140273.

Road-Segment Number: 001

Road-Segment Length: 6.68 miles more or less.

Believed owner of the land underlying this road-segment is: Bureau of Land Management.

The following description is based upon the geographic coordinate system using the NAD83 Datum. The source is GPS mapping grade data as indicated in the metadata and/or the transportation data model of the State of Utah Geographic Information Database (SGID).

The road-segment itself is the monument that is identified by its physical presence on the land. The location of said physical presence is closely approximated by mapping grade Global Positioning System (GPS) data. Said data are checked against the corresponding gray-scale 1-meter Digital Orthophoto Quadrangles published by the United States Geological Survey (USGS) to verify a reasonable degree of accuracy. In circumstances where accurate satellite signal acquisition is not possible, such as deep, narrow canyons or under a canopy of dense foliage, or where very sharp curves in the road make accuracy questionable, such portions of the road were digitized from the corresponding gray-scale 1-meter Digital Orthophoto Quadrangles published by the United States Geological Survey (USGS).

This road-segment may traverse:

Township 17 South Range 13 West, Section(s) 11,14,15,22,27,33,34, Salt Lake Base & Meridian

Township 18 South Range 13 West, Section(s) 4,8,9, Salt Lake Base & Meridian

The following description closely approximates the location of the centerline of the physical monument (Upper Cutoff Road)-- Segment 001 based on mapping grade Global Positioning System (GPS) data as defined above:

Beginning at a point on the road center line located at 39 degrees 15 minutes 20.48 seconds North Latitude and -113 degrees 19 minutes 40.22 seconds West Longitude, which can be converted to mapping accuracy State Plane Utah Central Zone NAD 83 feet coordinates of X = 1,122,869.7 feet and Y = 6,902,911.5 feet; thence the following courses along the said road center line:

thence North 52 Degrees 56 Minutes 17 Seconds East 68 feet
thence North 46 Degrees 43 Minutes 41 Seconds East 32.7 feet
thence North 49 Degrees 44 Minutes 23 Seconds East 15.8 feet
thence North 45 Degrees 20 Minutes 15 Seconds East 83 feet
thence North 37 Degrees 25 Minutes 20 Seconds East 87.9 feet
thence North 35 Degrees 10 Minutes 01 Seconds East 96.7 feet
thence North 31 Degrees 54 Minutes 10 Seconds East 119.4 feet
thence North 33 Degrees 05 Minutes 53 Seconds East 144.2 feet
thence North 33 Degrees 09 Minutes 15 Seconds East 156.5 feet
thence North 32 Degrees 37 Minutes 16 Seconds East 149.7 feet
thence North 32 Degrees 16 Minutes 16 Seconds East 14 feet

thence North 34 Degrees 06 Minutes 43 Seconds East 165.4 feet
 thence North 33 Degrees 52 Minutes 31 Seconds East 149.5 feet
 thence North 33 Degrees 51 Minutes 25 Seconds East 44.4 feet
 thence North 32 Degrees 57 Minutes 05 Seconds East 23.9 feet
 thence North 34 Degrees 41 Minutes 21 Seconds East 12 feet
 thence North 32 Degrees 05 Minutes 49 Seconds East 40.4 feet
 thence North 32 Degrees 51 Minutes 56 Seconds East 60 feet
 thence North 33 Degrees 12 Minutes 38 Seconds East 88.5 feet
 thence North 33 Degrees 41 Minutes 15 Seconds East 121.5 feet
 thence North 33 Degrees 10 Minutes 24 Seconds East 121.9 feet
 thence North 31 Degrees 38 Minutes 31 Seconds East 131.4 feet
 thence North 31 Degrees 16 Minutes 31 Seconds East 125.9 feet
 thence North 31 Degrees 23 Minutes 34 Seconds East 83.7 feet
 thence North 31 Degrees 07 Minutes 36 Seconds East 27.7 feet
 thence North 32 Degrees 22 Minutes 14 Seconds East 128.2 feet
 thence North 27 Degrees 14 Minutes 59 Seconds East 8.5 feet
 thence North 32 Degrees 12 Minutes 27 Seconds East 110.5 feet
 thence North 30 Degrees 01 Minutes 14 Seconds East 120.8 feet
 thence North 28 Degrees 41 Minutes 03 Seconds East 135.4 feet
 thence North 27 Degrees 10 Minutes 52 Seconds East 137.2 feet
 thence North 24 Degrees 54 Minutes 21 Seconds East 130.2 feet
 thence North 25 Degrees 01 Minutes 00 Seconds East 135 feet
 thence North 26 Degrees 15 Minutes 43 Seconds East 131.3 feet
 thence North 25 Degrees 36 Minutes 39 Seconds East 129.1 feet
 thence North 25 Degrees 01 Minutes 20 Seconds East 128.8 feet
 thence North 24 Degrees 28 Minutes 56 Seconds East 127.5 feet
 thence North 24 Degrees 50 Minutes 40 Seconds East 130.5 feet
 thence North 23 Degrees 28 Minutes 27 Seconds East 123.7 feet
 thence North 23 Degrees 43 Minutes 24 Seconds East 59.6 feet
 thence North 23 Degrees 37 Minutes 40 Seconds East 60.7 feet
 thence North 22 Degrees 52 Minutes 26 Seconds East 114.2 feet
 thence North 22 Degrees 49 Minutes 04 Seconds East 95.2 feet
 thence North 24 Degrees 15 Minutes 51 Seconds East 50.5 feet
 thence North 32 Degrees 10 Minutes 05 Seconds East 4.3 feet
 thence North 24 Degrees 27 Minutes 07 Seconds East 65 feet
 thence North 21 Degrees 32 Minutes 04 Seconds East 96.1 feet
 thence North 20 Degrees 41 Minutes 23 Seconds East 90.7 feet
 thence North 20 Degrees 18 Minutes 46 Seconds East 73.6 feet
 thence North 17 Degrees 20 Minutes 49 Seconds East 7.6 feet
 thence North 20 Degrees 23 Minutes 32 Seconds East 15.8 feet
 thence North 19 Degrees 16 Minutes 39 Seconds East 103.8 feet
 thence North 18 Degrees 53 Minutes 57 Seconds East 131.7 feet
 thence North 19 Degrees 23 Minutes 31 Seconds East 122.6 feet
 thence North 22 Degrees 09 Minutes 07 Seconds East 122.8 feet
 thence North 27 Degrees 37 Minutes 13 Seconds East 111.4 feet
 thence North 28 Degrees 02 Minutes 57 Seconds East 98.8 feet
 thence North 27 Degrees 11 Minutes 54 Seconds East 98.7 feet
 thence North 30 Degrees 19 Minutes 44 Seconds East 97.2 feet
 thence North 32 Degrees 20 Minutes 39 Seconds East 90 feet

thence North 32 Degrees 21 Minutes 56 Seconds East 102.1 feet
 thence North 32 Degrees 50 Minutes 20 Seconds East 133.2 feet
 thence North 32 Degrees 31 Minutes 31 Seconds East 157.3 feet
 thence North 32 Degrees 13 Minutes 41 Seconds East 144 feet
 thence North 33 Degrees 44 Minutes 21 Seconds East 118.4 feet
 thence North 32 Degrees 19 Minutes 49 Seconds East 88.8 feet
 thence North 29 Degrees 00 Minutes 45 Seconds East 48.9 feet
 thence North 31 Degrees 18 Minutes 15 Seconds East 5 feet
 thence North 33 Degrees 50 Minutes 39 Seconds East 45.6 feet
 thence North 36 Degrees 27 Minutes 40 Seconds East 35.6 feet
 thence North 27 Degrees 42 Minutes 21 Seconds East 17.5 feet
 thence North 28 Degrees 42 Minutes 25 Seconds East 41.3 feet
 thence North 29 Degrees 22 Minutes 11 Seconds East 32.5 feet
 thence North 34 Degrees 36 Minutes 11 Seconds East 90 feet
 thence North 35 Degrees 45 Minutes 51 Seconds East 103.1 feet
 thence North 34 Degrees 31 Minutes 16 Seconds East 101.1 feet
 thence North 35 Degrees 27 Minutes 34 Seconds East 67.9 feet
 thence North 34 Degrees 23 Minutes 30 Seconds East 15.6 feet
 thence North 33 Degrees 12 Minutes 28 Seconds East 58.2 feet
 thence North 29 Degrees 32 Minutes 42 Seconds East 112.7 feet
 thence North 30 Degrees 26 Minutes 55 Seconds East 106.5 feet
 thence North 31 Degrees 09 Minutes 12 Seconds East 98.1 feet
 thence North 29 Degrees 56 Minutes 13 Seconds East 84.7 feet
 thence North 31 Degrees 40 Minutes 03 Seconds East 57.6 feet
 thence North 26 Degrees 15 Minutes 42 Seconds East 9.5 feet
 thence North 27 Degrees 46 Minutes 09 Seconds East 11.2 feet
 thence North 26 Degrees 41 Minutes 33 Seconds East 19.5 feet
 thence North 26 Degrees 40 Minutes 10 Seconds East 41.2 feet
 thence North 28 Degrees 45 Minutes 04 Seconds East 40.5 feet
 thence North 30 Degrees 39 Minutes 37 Seconds East 13.4 feet
 thence North 28 Degrees 30 Minutes 27 Seconds East 52.4 feet
 thence North 28 Degrees 50 Minutes 58 Seconds East 130 feet
 thence North 27 Degrees 23 Minutes 35 Seconds East 141.2 feet
 thence North 28 Degrees 03 Minutes 56 Seconds East 130.5 feet
 thence North 27 Degrees 55 Minutes 03 Seconds East 111.7 feet
 thence North 27 Degrees 13 Minutes 06 Seconds East 70.3 feet
 thence North 28 Degrees 18 Minutes 25 Seconds East 4.1 feet
 thence North 26 Degrees 20 Minutes 17 Seconds East 109.7 feet
 thence North 24 Degrees 45 Minutes 40 Seconds East 95.2 feet
 thence North 26 Degrees 35 Minutes 00 Seconds East 26.1 feet
 thence North 25 Degrees 48 Minutes 37 Seconds East 18.6 feet
 thence North 30 Degrees 06 Minutes 27 Seconds East 35 feet
 thence North 26 Degrees 37 Minutes 59 Seconds East 90.5 feet
 thence North 22 Degrees 47 Minutes 26 Seconds East 94.5 feet
 thence North 06 Degrees 49 Minutes 17 Seconds East 79.3 feet
 thence North 01 Degrees 52 Minutes 41 Seconds East 68.9 feet
 thence North 03 Degrees 51 Minutes 06 Seconds East 77 feet
 thence North 17 Degrees 02 Minutes 49 Seconds West 80.8 feet
 thence North 27 Degrees 51 Minutes 22 Seconds West 68.1 feet

thence North 07 Degrees 23 Minutes 04 Seconds West 53.2 feet
 thence North 12 Degrees 38 Minutes 35 Seconds East 29.3 feet
 thence North 37 Degrees 12 Minutes 02 Seconds East 17.8 feet
 thence North 46 Degrees 18 Minutes 52 Seconds East 41.1 feet
 thence North 56 Degrees 00 Minutes 23 Seconds East 9.5 feet
 thence North 52 Degrees 17 Minutes 28 Seconds East 7 feet
 thence North 57 Degrees 48 Minutes 20 Seconds East 69.5 feet
 thence North 58 Degrees 33 Minutes 27 Seconds East 92 feet
 thence North 55 Degrees 47 Minutes 25 Seconds East 48.2 feet
 thence North 47 Degrees 45 Minutes 46 Seconds East 26 feet
 thence North 42 Degrees 57 Minutes 39 Seconds East 30.6 feet
 thence North 21 Degrees 59 Minutes 24 Seconds East 106.4 feet
 thence North 13 Degrees 09 Minutes 42 Seconds East 119.7 feet
 thence North 13 Degrees 36 Minutes 32 Seconds East 110.5 feet
 thence North 12 Degrees 33 Minutes 16 Seconds East 61.9 feet
 thence North 12 Degrees 13 Minutes 31 Seconds East 6 feet
 thence North 11 Degrees 33 Minutes 22 Seconds East 33.5 feet
 thence North 11 Degrees 41 Minutes 02 Seconds East 49 feet
 thence North 12 Degrees 35 Minutes 00 Seconds East 130.9 feet
 thence North 12 Degrees 02 Minutes 08 Seconds East 139.7 feet
 thence North 11 Degrees 59 Minutes 05 Seconds East 169.5 feet
 thence North 10 Degrees 47 Minutes 39 Seconds East 173.8 feet
 thence North 09 Degrees 41 Minutes 27 Seconds East 162.5 feet
 thence North 09 Degrees 44 Minutes 50 Seconds East 152.2 feet
 thence North 09 Degrees 55 Minutes 06 Seconds East 142.3 feet
 thence North 09 Degrees 58 Minutes 35 Seconds East 136 feet
 thence North 08 Degrees 30 Minutes 25 Seconds East 132.8 feet
 thence North 05 Degrees 16 Minutes 44 Seconds East 131.5 feet
 thence North 06 Degrees 45 Minutes 19 Seconds East 141.5 feet
 thence North 07 Degrees 32 Minutes 42 Seconds East 141.7 feet
 thence North 05 Degrees 52 Minutes 41 Seconds East 131 feet
 thence North 07 Degrees 41 Minutes 16 Seconds East 153.4 feet
 thence North 08 Degrees 43 Minutes 03 Seconds East 140.2 feet
 thence North 06 Degrees 26 Minutes 53 Seconds East 156.2 feet
 thence North 07 Degrees 01 Minutes 21 Seconds East 162.1 feet
 thence North 11 Degrees 20 Minutes 01 Seconds East 146.4 feet
 thence North 07 Degrees 49 Minutes 34 Seconds East 143.8 feet
 thence North 04 Degrees 05 Minutes 07 Seconds East 150 feet
 thence North 01 Degrees 56 Minutes 56 Seconds East 158.6 feet
 thence North 01 Degrees 29 Minutes 10 Seconds East 157.5 feet
 thence North 01 Degrees 59 Minutes 12 Seconds East 147.7 feet
 thence North 01 Degrees 45 Minutes 22 Seconds East 136.9 feet
 thence North 00 Degrees 07 Minutes 14 Seconds East 132.9 feet
 thence North 01 Degrees 32 Minutes 37 Seconds East 132.3 feet
 thence North 01 Degrees 05 Minutes 22 Seconds East 121.4 feet
 thence North 00 Degrees 08 Minutes 14 Seconds West 112.8 feet
 thence North 02 Degrees 42 Minutes 18 Seconds West 101.8 feet
 thence North 03 Degrees 48 Minutes 40 Seconds West 101.9 feet
 thence North 05 Degrees 37 Minutes 59 Seconds West 88.3 feet

thence North 05 Degrees 35 Minutes 06 Seconds West 78.4 feet
 thence North 03 Degrees 16 Minutes 20 Seconds East 78.9 feet
 thence North 05 Degrees 58 Minutes 24 Seconds East 66 feet
 thence North 12 Degrees 06 Minutes 55 Seconds East 93 feet
 thence North 19 Degrees 01 Minutes 09 Seconds East 107.1 feet
 thence North 24 Degrees 59 Minutes 17 Seconds East 99 feet
 thence North 28 Degrees 04 Minutes 07 Seconds East 88.4 feet
 thence North 25 Degrees 27 Minutes 21 Seconds East 62.6 feet
 thence North 23 Degrees 01 Minutes 48 Seconds East 36.4 feet
 thence North 36 Degrees 21 Minutes 07 Seconds East 17.6 feet
 thence North 24 Degrees 53 Minutes 49 Seconds East 6.2 feet
 thence North 24 Degrees 00 Minutes 55 Seconds East 74.9 feet
 thence North 24 Degrees 14 Minutes 47 Seconds East 58.4 feet
 thence North 30 Degrees 39 Minutes 35 Seconds East 3.8 feet
 thence North 17 Degrees 13 Minutes 17 Seconds East 6.5 feet
 thence North 23 Degrees 10 Minutes 38 Seconds East 43.6 feet
 thence North 25 Degrees 36 Minutes 09 Seconds East 12.8 feet
 thence North 25 Degrees 37 Minutes 06 Seconds East 91.5 feet
 thence North 28 Degrees 10 Minutes 30 Seconds East 114.2 feet
 thence North 27 Degrees 24 Minutes 12 Seconds East 103 feet
 thence North 39 Degrees 55 Minutes 15 Seconds East 97.5 feet
 thence North 46 Degrees 59 Minutes 11 Seconds East 81.2 feet
 thence North 44 Degrees 06 Minutes 08 Seconds East 89.5 feet
 thence North 50 Degrees 51 Minutes 58 Seconds East 69.1 feet
 thence North 53 Degrees 51 Minutes 30 Seconds East 7.3 feet
 thence North 50 Degrees 05 Minutes 07 Seconds East 12.3 feet
 thence North 51 Degrees 16 Minutes 40 Seconds East 12.1 feet
 thence North 48 Degrees 54 Minutes 17 Seconds East 53.7 feet
 thence North 50 Degrees 06 Minutes 46 Seconds East 54.1 feet
 thence North 36 Degrees 07 Minutes 53 Seconds East 77.9 feet
 thence North 28 Degrees 40 Minutes 53 Seconds East 132 feet
 thence North 30 Degrees 39 Minutes 34 Seconds East 139.6 feet
 thence North 30 Degrees 19 Minutes 13 Seconds East 114 feet
 thence North 29 Degrees 30 Minutes 18 Seconds East 36.3 feet
 thence North 40 Degrees 36 Minutes 37 Seconds East 6.5 feet
 thence North 36 Degrees 55 Minutes 50 Seconds East 10.3 feet
 thence North 35 Degrees 56 Minutes 59 Seconds East 54.9 feet
 thence North 35 Degrees 54 Minutes 32 Seconds East 74.4 feet
 thence North 42 Degrees 21 Minutes 50 Seconds East 102.6 feet
 thence North 46 Degrees 59 Minutes 11 Seconds East 110.3 feet
 thence North 55 Degrees 26 Minutes 48 Seconds East 111.9 feet
 thence North 60 Degrees 29 Minutes 04 Seconds East 139.8 feet
 thence North 46 Degrees 55 Minutes 37 Seconds East 125.1 feet
 thence North 37 Degrees 04 Minutes 29 Seconds East 132.9 feet
 thence North 29 Degrees 59 Minutes 48 Seconds East 121.6 feet
 thence North 26 Degrees 28 Minutes 53 Seconds East 114.3 feet
 thence North 27 Degrees 31 Minutes 26 Seconds East 113.1 feet
 thence North 31 Degrees 29 Minutes 16 Seconds East 93.4 feet
 thence North 37 Degrees 08 Minutes 29 Seconds East 65.3 feet

thence North 35 Degrees 32 Minutes 00 Seconds East 36.4 feet
 thence North 34 Degrees 04 Minutes 34 Seconds East 7.6 feet
 thence North 54 Degrees 09 Minutes 29 Seconds East 5.6 feet
 thence North 30 Degrees 46 Minutes 29 Seconds East 28 feet
 thence North 30 Degrees 08 Minutes 40 Seconds East 56.3 feet
 thence North 29 Degrees 26 Minutes 26 Seconds East 52.9 feet
 thence North 29 Degrees 50 Minutes 13 Seconds East 35.3 feet
 thence North 29 Degrees 30 Minutes 35 Seconds East 33.6 feet
 thence North 29 Degrees 43 Minutes 22 Seconds East 41.3 feet
 thence North 34 Degrees 52 Minutes 35 Seconds East 49 feet
 thence North 38 Degrees 59 Minutes 06 Seconds East 55.9 feet
 thence North 41 Degrees 51 Minutes 25 Seconds East 56.2 feet
 thence North 39 Degrees 27 Minutes 22 Seconds East 53.3 feet
 thence North 42 Degrees 09 Minutes 32 Seconds East 73.4 feet
 thence North 44 Degrees 07 Minutes 29 Seconds East 69.8 feet
 thence North 39 Degrees 30 Minutes 04 Seconds East 12.8 feet
 thence North 36 Degrees 33 Minutes 56 Seconds East 4.9 feet
 thence North 37 Degrees 01 Minutes 44 Seconds East 48.7 feet
 thence North 30 Degrees 57 Minutes 34 Seconds East 64.5 feet
 thence North 29 Degrees 49 Minutes 22 Seconds East 73.2 feet
 thence North 29 Degrees 14 Minutes 45 Seconds East 47.9 feet
 thence North 28 Degrees 33 Minutes 57 Seconds East 69.3 feet
 thence North 30 Degrees 30 Minutes 16 Seconds East 83.3 feet
 thence North 35 Degrees 45 Minutes 54 Seconds East 65.7 feet
 thence North 41 Degrees 25 Minutes 30 Seconds East 81.3 feet
 thence North 41 Degrees 25 Minutes 30 Seconds East 97.6 feet
 thence North 42 Degrees 12 Minutes 22 Seconds East 80.1 feet
 thence North 41 Degrees 34 Minutes 24 Seconds East 51.1 feet
 thence North 41 Degrees 51 Minutes 41 Seconds East 46.9 feet
 thence North 43 Degrees 25 Minutes 21 Seconds East 52.2 feet
 thence North 39 Degrees 30 Minutes 04 Seconds East 33.3 feet
 thence North 39 Degrees 08 Minutes 50 Seconds East 40.8 feet
 thence North 38 Degrees 45 Minutes 51 Seconds East 35.9 feet
 thence North 44 Degrees 00 Minutes 49 Seconds East 77.9 feet
 thence North 44 Degrees 14 Minutes 33 Seconds East 117.4 feet
 thence North 39 Degrees 55 Minutes 55 Seconds East 111.7 feet
 thence North 27 Degrees 05 Minutes 49 Seconds East 100.5 feet
 thence North 25 Degrees 16 Minutes 12 Seconds East 50.9 feet
 thence North 26 Degrees 15 Minutes 38 Seconds East 7.3 feet
 thence North 23 Degrees 45 Minutes 10 Seconds East 40.2 feet
 thence North 25 Degrees 20 Minutes 11 Seconds East 9.1 feet
 thence North 25 Degrees 08 Minutes 14 Seconds East 37.4 feet
 thence North 19 Degrees 47 Minutes 56 Seconds East 53.4 feet
 thence North 21 Degrees 24 Minutes 34 Seconds East 79.8 feet
 thence North 42 Degrees 55 Minutes 00 Seconds East 74.7 feet
 thence North 60 Degrees 42 Minutes 57 Seconds East 73.1 feet
 thence North 54 Degrees 19 Minutes 59 Seconds East 74.8 feet
 thence North 50 Degrees 09 Minutes 21 Seconds East 63.4 feet
 thence North 46 Degrees 05 Minutes 34 Seconds East 9.5 feet

thence North 44 Degrees 41 Minutes 44 Seconds East 6 feet
 thence North 42 Degrees 12 Minutes 21 Seconds East 32 feet
 thence North 41 Degrees 23 Minutes 37 Seconds East 24.2 feet
 thence North 45 Degrees 27 Minutes 34 Seconds East 17.4 feet
 thence North 43 Degrees 39 Minutes 14 Seconds East 25.5 feet
 thence North 38 Degrees 45 Minutes 44 Seconds East 101 feet
 thence North 41 Degrees 13 Minutes 38 Seconds East 153.4 feet
 thence North 34 Degrees 21 Minutes 24 Seconds East 139.6 feet
 thence North 31 Degrees 35 Minutes 10 Seconds East 139.1 feet
 thence North 39 Degrees 08 Minutes 08 Seconds East 131.7 feet
 thence North 28 Degrees 26 Minutes 07 Seconds East 127.6 feet
 thence North 03 Degrees 59 Minutes 04 Seconds East 131.6 feet
 thence North 13 Degrees 12 Minutes 42 Seconds West 145.4 feet
 thence North 09 Degrees 47 Minutes 59 Seconds West 93.5 feet
 thence North 09 Degrees 46 Minutes 00 Seconds West 55.9 feet
 thence North 09 Degrees 44 Minutes 00 Seconds East 144.9 feet
 thence North 19 Degrees 32 Minutes 01 Seconds East 144 feet
 thence North 28 Degrees 06 Minutes 07 Seconds East 132.4 feet
 thence North 14 Degrees 59 Minutes 22 Seconds East 126.9 feet
 thence North 12 Degrees 43 Minutes 32 Seconds West 132.7 feet
 thence North 20 Degrees 54 Minutes 46 Seconds West 125.8 feet
 thence North 23 Degrees 04 Minutes 42 Seconds West 122 feet
 thence North 33 Degrees 57 Minutes 01 Seconds West 117.8 feet
 thence North 28 Degrees 47 Minutes 01 Seconds West 114.2 feet
 thence North 16 Degrees 08 Minutes 33 Seconds West 96.2 feet
 thence North 12 Degrees 00 Minutes 18 Seconds West 113.2 feet
 thence North 11 Degrees 57 Minutes 33 Seconds West 128.3 feet
 thence North 06 Degrees 12 Minutes 03 Seconds West 130.9 feet
 thence North 08 Degrees 29 Minutes 39 Seconds West 133.6 feet
 thence North 18 Degrees 44 Minutes 22 Seconds West 103.7 feet
 thence North 33 Degrees 02 Minutes 23 Seconds West 43.7 feet
 thence North 33 Degrees 28 Minutes 59 Seconds West 30.6 feet
 thence North 36 Degrees 32 Minutes 08 Seconds West 88.2 feet
 thence North 30 Degrees 45 Minutes 40 Seconds West 108.1 feet
 thence North 14 Degrees 06 Minutes 04 Seconds West 114.2 feet
 thence North 05 Degrees 29 Minutes 56 Seconds West 119.6 feet
 thence North 02 Degrees 08 Minutes 57 Seconds East 114.9 feet
 thence North 06 Degrees 23 Minutes 42 Seconds East 109.7 feet
 thence North 08 Degrees 16 Minutes 19 Seconds East 101.2 feet
 thence North 12 Degrees 58 Minutes 58 Seconds East 91.3 feet
 thence North 19 Degrees 22 Minutes 49 Seconds East 80.8 feet
 thence North 23 Degrees 06 Minutes 08 Seconds East 106.5 feet
 thence North 20 Degrees 11 Minutes 22 Seconds East 106.8 feet
 thence North 21 Degrees 05 Minutes 42 Seconds East 78.2 feet
 thence North 12 Degrees 13 Minutes 26 Seconds East 6 feet
 thence North 22 Degrees 02 Minutes 54 Seconds East 38 feet
 thence North 20 Degrees 23 Minutes 05 Seconds East 65.9 feet
 thence North 22 Degrees 37 Minutes 08 Seconds East 80.8 feet
 thence North 26 Degrees 08 Minutes 29 Seconds East 70.7 feet

thence North 25 Degrees 24 Minutes 56 Seconds East 59.7 feet
 thence North 31 Degrees 59 Minutes 55 Seconds East 60.2 feet
 thence North 31 Degrees 11 Minutes 58 Seconds East 11.9 feet
 thence North 33 Degrees 38 Minutes 56 Seconds East 59.3 feet
 thence North 33 Degrees 43 Minutes 38 Seconds East 61 feet
 thence North 16 Degrees 28 Minutes 18 Seconds East 46.6 feet
 thence North 07 Degrees 25 Minutes 47 Seconds West 21.2 feet
 thence North 19 Degrees 35 Minutes 41 Seconds West 27.8 feet
 thence North 08 Degrees 04 Minutes 11 Seconds West 36.4 feet
 thence North 00 Degrees 44 Minutes 12 Seconds East 36.1 feet
 thence North 02 Degrees 12 Minutes 04 Seconds West 49.6 feet
 thence North 03 Degrees 11 Minutes 55 Seconds East 48.3 feet
 thence North 01 Degrees 36 Minutes 15 Seconds East 59.1 feet
 thence North 10 Degrees 06 Minutes 10 Seconds East 65.4 feet
 thence North 79 Degrees 15 Minutes 27 Seconds East 76.1 feet
 thence South 89 Degrees 34 Minutes 24 Seconds East 77.1 feet
 thence North 57 Degrees 52 Minutes 34 Seconds East 64.1 feet
 thence North 41 Degrees 58 Minutes 07 Seconds East 48.8 feet
 thence North 39 Degrees 30 Minutes 02 Seconds East 12.8 feet
 thence North 39 Degrees 25 Minutes 38 Seconds East 65.7 feet
 thence North 38 Degrees 55 Minutes 31 Seconds East 66.9 feet
 thence North 42 Degrees 18 Minutes 33 Seconds East 11.1 feet
 thence North 38 Degrees 08 Minutes 23 Seconds East 95.5 feet
 thence North 39 Degrees 30 Minutes 02 Seconds East 112.7 feet
 thence North 38 Degrees 44 Minutes 04 Seconds East 100.5 feet
 thence North 38 Degrees 53 Minutes 55 Seconds East 107.9 feet
 thence North 38 Degrees 45 Minutes 48 Seconds East 107.7 feet
 thence North 35 Degrees 37 Minutes 38 Seconds East 116.3 feet
 thence North 36 Degrees 01 Minutes 03 Seconds East 103 feet
 thence North 34 Degrees 21 Minutes 44 Seconds East 85.4 feet
 thence North 30 Degrees 45 Minutes 26 Seconds East 65.5 feet
 thence North 29 Degrees 18 Minutes 17 Seconds East 69 feet
 thence North 32 Degrees 45 Minutes 39 Seconds East 75.2 feet
 thence North 28 Degrees 03 Minutes 22 Seconds East 84.2 feet
 thence North 25 Degrees 04 Minutes 44 Seconds East 71.2 feet
 thence North 19 Degrees 13 Minutes 54 Seconds East 32.4 feet
 thence North 19 Degrees 57 Minutes 38 Seconds East 45.5 feet
 thence North 21 Degrees 27 Minutes 39 Seconds East 98.2 feet
 thence North 19 Degrees 09 Minutes 39 Seconds East 40.4 feet
 thence North 19 Degrees 09 Minutes 46 Seconds East 74.8 feet
 thence North 20 Degrees 23 Minutes 52 Seconds East 104.9 feet
 thence North 20 Degrees 20 Minutes 31 Seconds East 24.2 feet
 thence North 21 Degrees 03 Minutes 56 Seconds East 129.6 feet
 thence North 21 Degrees 02 Minutes 13 Seconds East 106.4 feet
 thence North 23 Degrees 20 Minutes 57 Seconds East 43.3 feet
 thence North 17 Degrees 13 Minutes 14 Seconds East 6.5 feet
 thence North 18 Degrees 19 Minutes 46 Seconds East 29.8 feet
 thence North 16 Degrees 12 Minutes 46 Seconds East 49.6 feet
 thence North 19 Degrees 51 Minutes 35 Seconds East 61.9 feet

thence North 19 Degrees 33 Minutes 43 Seconds East 124.5 feet
 thence North 18 Degrees 59 Minutes 06 Seconds East 125.1 feet
 thence North 19 Degrees 31 Minutes 37 Seconds East 106.4 feet
 thence North 20 Degrees 11 Minutes 59 Seconds East 86.2 feet
 thence North 19 Degrees 44 Minutes 09 Seconds East 55.5 feet
 thence North 16 Degrees 56 Minutes 11 Seconds East 10 feet
 thence North 22 Degrees 38 Minutes 37 Seconds East 79.1 feet
 thence North 16 Degrees 17 Minutes 09 Seconds East 99.9 feet
 thence North 06 Degrees 27 Minutes 31 Seconds East 142 feet
 thence North 04 Degrees 42 Minutes 22 Seconds East 195.3 feet
 thence North 05 Degrees 16 Minutes 09 Seconds East 206 feet
 thence North 05 Degrees 16 Minutes 41 Seconds East 205.7 feet
 thence North 05 Degrees 07 Minutes 35 Seconds East 207.9 feet
 thence North 04 Degrees 59 Minutes 30 Seconds East 199 feet
 thence North 05 Degrees 40 Minutes 56 Seconds East 182.4 feet
 thence North 05 Degrees 57 Minutes 06 Seconds East 174.6 feet
 thence North 05 Degrees 06 Minutes 00 Seconds East 177.6 feet
 thence North 05 Degrees 24 Minutes 19 Seconds East 194.5 feet
 thence North 04 Degrees 50 Minutes 24 Seconds East 208.5 feet
 thence North 05 Degrees 44 Minutes 45 Seconds East 186.7 feet
 thence North 05 Degrees 45 Minutes 19 Seconds East 170.9 feet
 thence North 05 Degrees 40 Minutes 49 Seconds East 169.9 feet
 thence North 04 Degrees 40 Minutes 07 Seconds East 185.4 feet
 thence North 05 Degrees 14 Minutes 56 Seconds East 179.6 feet
 thence North 05 Degrees 54 Minutes 59 Seconds East 175.5 feet
 thence North 05 Degrees 08 Minutes 40 Seconds East 186.5 feet
 thence North 04 Degrees 54 Minutes 22 Seconds East 198.6 feet
 thence North 05 Degrees 40 Minutes 12 Seconds East 176.5 feet
 thence North 05 Degrees 18 Minutes 29 Seconds East 154.3 feet
 thence North 05 Degrees 23 Minutes 32 Seconds East 145.4 feet
 thence North 05 Degrees 17 Minutes 38 Seconds East 16.8 feet
 thence North 05 Degrees 06 Minutes 07 Seconds East 135.8 feet
 thence North 05 Degrees 33 Minutes 34 Seconds East 157.3 feet
 thence North 05 Degrees 49 Minutes 09 Seconds East 144.5 feet
 thence North 04 Degrees 57 Minutes 05 Seconds East 136.1 feet
 thence North 06 Degrees 04 Minutes 08 Seconds East 121.1 feet
 thence North 06 Degrees 08 Minutes 28 Seconds East 58.4 feet
 thence North 04 Degrees 05 Minutes 35 Seconds East 25.7 feet
 thence North 05 Degrees 20 Minutes 56 Seconds East 99.9 feet
 thence North 05 Degrees 39 Minutes 10 Seconds East 135.9 feet
 thence North 04 Degrees 58 Minutes 06 Seconds East 149.9 feet
 thence North 04 Degrees 43 Minutes 48 Seconds East 160.7 feet
 thence North 05 Degrees 49 Minutes 21 Seconds East 156.7 feet
 thence North 08 Degrees 26 Minutes 26 Seconds East 146.7 feet
 thence North 18 Degrees 07 Minutes 45 Seconds East 134.9 feet
 thence North 23 Degrees 02 Minutes 59 Seconds East 125.8 feet
 thence North 23 Degrees 34 Minutes 01 Seconds East 106.2 feet
 thence North 25 Degrees 40 Minutes 25 Seconds East 86.1 feet
 thence North 22 Degrees 42 Minutes 20 Seconds East 92.3 feet more or less to **the ending**

point at: 39 degrees 20 minutes 35.59 seconds North Latitude and -113 degrees 17 minutes 24.82 seconds West Longitude, which can be converted to mapping accuracy State Plane Utah Central Zone NAD 83 feet coordinates of X = 1,134,155.2 feet and Y = 6,934,570.2 feet.