

**Acknowledgment and
Notice of Acknowledgment
of Acceptance of R.S. 2477
Right-of-Way Grant**

00165727
 B: 484 P: 821 Fee \$0.00
 Connie Hansen, Millard Recorder
 05/14/2008 09:29:43 AM By UT STATE GOVERNOR Page 1 of 13



THE STATE OF UTAH

TO ALL WHOM THESE PRESENTS SHALL COME, Greeting:

Know ye, This is an Acknowledgment and Notice of Acknowledgment made under Utah Code Sections 72-5-309 through 310 inclusive, that the grant of the United States of America of “the right of way for the construction of highways over public lands, not reserved for public uses” under United States Revised Statutes 2477 (43 U.S.C. Section 932 (repealed October 21, 1976, with proviso recognizing the validity of rights-of-way already established)) was accepted for and on behalf of the State of Utah and its political subdivision Millard County as it pertains to the highway located in Millard County known as Lower Cutoff Road; County Road Number: MC124; State Geographic Information Database (SGID) Road Identification Number: RD140282. Total road length is 6.36 miles more or less.

The reason for this Acknowledgment and Notice of Acknowledgment includes, but is not limited to, the fact that the road was constructed, mechanically, or by continuous use as a public highway for a period of at least ten years, over public lands not reserved for public uses, prior to the earlier of (a) the October 21, 1976 repeal of R.S. 2477 or (b) the date the servient estate was reserved for public uses.

This Acknowledgment and Notice of Acknowledgment applies only to the segments of the road that traverse land owned by the Bureau of Land Management, United States Department of the Interior, and does not apply to segments of the road that traverse land owned by any other person or entity. The State of Utah and its political subdivisions reserve the right to make further acknowledgments and notices of acknowledgment with regard to road segments that traverse land owned by other entities, including the United States of America, through one or more of its agencies.

A printed copy of a map showing the location of the road in said county is appended hereto as “Attachment 1,” a printed copy of representative photos of the road is appended hereto as “Attachment 2,” a printed copy of a description of the beginning and ending points of the entire road together with a list of Townships, Ranges and Sections that may be traversed by the road in said county is appended hereto as “Attachment 3,” and a printed copy of the Road Centerline Description Cover Page(s) is appended hereto as “Attachment 4.” The Appendices listed in “Attachment 4” that contain the actual road centerline descriptions are incorporated herein by reference. Affidavits provided by individuals familiar with the road are appended hereto as “Attachment 5.”

A printed copy of this Acknowledgment and Notice of Acknowledgment, together with its Attachments and Appendices, may be viewed and/or obtained at the office of the Utah State Archives.

An electronic copy of this Acknowledgment and Notice of Acknowledgment, together with its Attachments and Appendices, may be viewed and/or downloaded as read-only PDF (Portable Document Format) files via the

Internet at <http://recorded2477roads.utah.gov>.

The owner of the servient estate in the land underlying the road-segments subject to this Acknowledgment and Notice is believed to be the United States of America through one or more of its agencies. Any of such agencies or any other person with a servient ownership claim or a competing dominant estate right-of-way ownership claim, may file a petition in the State District Court for Salt Lake County for a decision regarding the correctness of this Acknowledgment. A claimant shall file a petition within sixty (60) days after receipt of this Notice.

In Witness Whereof, I, John Harja, the official designee of the Governor of the State of Utah, in conformity to the laws of the State (Utah Code Sections 72-5-308 through 310 inclusive), have caused this Acknowledgment and Notice of Acknowledgment to be made.

Signed by my hand in Salt Lake City, Utah, the 23rd day of April, 2008.

By the Governor's Designee



John Harja

CERTIFICATION

State of Utah)
 : ss
County of Salt Lake)

I hereby certify that the signer of the foregoing document, John Harja, is personally known by me, has made a voluntary signature and taken an oath stating that he is the official designee of the Governor of the State of Utah and is authorized to sign this document on the Governor's behalf pursuant to Utah Code Section 72-5-309. He further vouched that, based upon information and belief, the facts alleged therein are true.

Dated this 23rd day of April, 2008.





Notary Public

00165727

B: 484 P: 822 Fee \$0.00 Page 2 of 13
Connie Hansen, Millard Recorder
05/14/2008 09:29:43 AM By UT STATE GOVERNOR



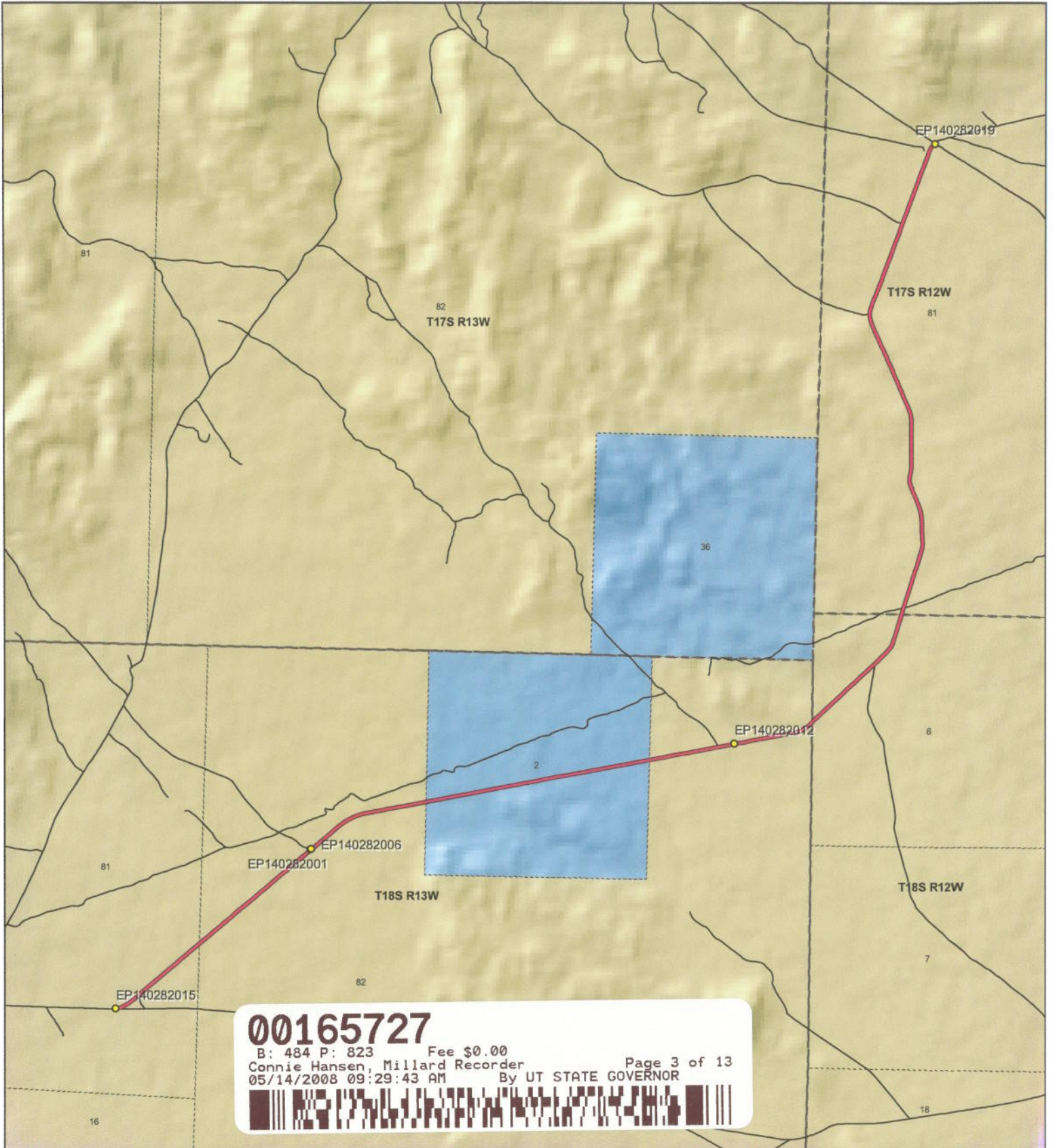

00165727
 B: 484 P: 823 Fee \$0.00
 Connie Hansen, Millard Recorder
 05/14/2008 09:29:43 AM By UT STATE GOVERNOR
 Page 3 of 13

		<p align="center">Lower Cutoff Road - Millard County SGID RD_ID RD140282</p> <table border="0"> <tr> <th colspan="2">Land Ownership Categories</th> <th>Transportation Network</th> </tr> <tr> <td> BLM</td> <td> Wilderness</td> <td> Lower Cutoff Road</td> </tr> <tr> <td> Private</td> <td> UDWR Wildlife Reserve</td> <td> Title V: Issued Or Under Consideration By BLM Or County</td> </tr> <tr> <td> SITLA, State Trust Land</td> <td> DOD, Military</td> <td> Other Roads</td> </tr> <tr> <td> USFS, National Forest</td> <td> State Sovereign Land</td> <td> Photo Event Point</td> </tr> <tr> <td> State Parks and Recreation</td> <td> National Recreation Area</td> <td> Section = 1 Mile</td> </tr> <tr> <td> Tribal, Indian Reservation</td> <td> USFWS, Natl. Wildlife Refuge</td> <td></td> </tr> <tr> <td> NPS, National Park</td> <td></td> <td></td> </tr> </table>	Land Ownership Categories		Transportation Network	BLM	Wilderness	Lower Cutoff Road	Private	UDWR Wildlife Reserve	Title V: Issued Or Under Consideration By BLM Or County	SITLA, State Trust Land	DOD, Military	Other Roads	USFS, National Forest	State Sovereign Land	Photo Event Point	State Parks and Recreation	National Recreation Area	Section = 1 Mile	Tribal, Indian Reservation	USFWS, Natl. Wildlife Refuge		NPS, National Park			<p>Map prepared by the State of Utah Automated Geographic Reference Center Room 5130 State Office Building Salt Lake City, Utah 84114 Nov 26, 2006</p>
Land Ownership Categories		Transportation Network																									
BLM	Wilderness	Lower Cutoff Road																									
Private	UDWR Wildlife Reserve	Title V: Issued Or Under Consideration By BLM Or County																									
SITLA, State Trust Land	DOD, Military	Other Roads																									
USFS, National Forest	State Sovereign Land	Photo Event Point																									
State Parks and Recreation	National Recreation Area	Section = 1 Mile																									
Tribal, Indian Reservation	USFWS, Natl. Wildlife Refuge																										
NPS, National Park																											

Attachment 2



EP140282001



EP140282006



EP140282012



EP140282015



EP140282019

00165727

B: 484 P: 824 Fee \$0.00
Connie Hansen, Millard Recorder
05/14/2008 09:29:43 AM

Page 4 of 13

By UT STATE GOVERNOR



EP000000000

Lower Cutoff Road - Millard County

SGID RD_ID RD140282

Map prepared by the State of Utah
Automated Geographic Reference Center
Room 5130 State Office Building
Salt Lake City, Utah 84114
November 22, 2006



Attachment 3

Beginning & Ending Points and Township, Range, and Section References For:

Popular Name: Lower Cutoff Road

County: Millard

County Road Number: MC124

State Geographic Information Database (SGID) Road Identification Number: RD140282.

Total Road Length: 6.36 miles more or less.

Beginning at a point on the road centerline located at 39 degrees 15 minutes 20.31 seconds North Latitude and -113 degrees 18 minutes 50.98 seconds West Longitude, which can be converted to mapping accuracy State Plane Utah Central Zone NAD 83 feet coordinates of X = 1,126,741.1 feet and Y = 6,902,814.5 feet based on the US Survey Foot conversion.

Ending at a point on the road centerline located at 39 degrees 18 minutes 47.58 seconds North Latitude and -113 degrees 14 minutes 50.42 seconds West Longitude, which can be converted to mapping accuracy State Plane Utah Central Zone NAD 83 feet coordinates of X = 1,146,069.2 feet and Y = 6,923,404.4 feet based on the US Survey Foot conversion.

This road may traverse:

Township 17 South Range 12 West, Section(s) 19,30,31, Salt Lake Base & Meridian

Township 18 South Range 12 West, Section(s) 6, Salt Lake Base & Meridian

Township 18 South Range 13 West, Section(s) 1,2,3,9,10, Salt Lake Base & Meridian

See Attachment 1 above for a cartographic depiction of the course of this road.

00165727

B: 484 P: 825 Fee \$0.00 Page 5 of 13
Connie Hansen, Millard Recorder
05/14/2008 09:29:43 AM By UT STATE GOVERNOR



**Attachment 4
Road Centerline Description Cover Page(s)**

Popular Name: Lower Cutoff Road

County: Millard

County Road Number: MC124

State Geographic Information Database (SGID) Road Identification Number: RD140282.

Total Road Length: 6.36 miles more or less.

Centerline Descriptions Of Road-Segments That Cross Over Federally Owned Land, Derived From Global Positioning System Data And Cross-checked against USGS Digital Orthophoto Quadrangles Compiled By The Utah Automated Geographic Reference Center And Entered Into The State Geographic Information Database (SGID).

Road-Segments Listed by SGID Road Identification Number (RD ID)	Road-Segment Numbers	Believed Ownership Of Servient Estate	Approximate Segment Length	See Attached Appendix
RD140282	001	BLM	1.71 Miles	A
RD140282	002	ST	1.02 Miles	(not shown)
RD140282	003	BLM	3.63 Miles	B
		Total Road Length	6.36	_____

* Indicates that a Title V permit will be requested, is in process, or has been issued.

† Indicates that road-segments crossing Forest Service land are under consideration by the state and county as of the date of this Acknowledgment and Notice of Acknowledgment.

00165727

B: 484 P: 826 Fee \$0.00 Page 6 of 13
 Connie Hansen, Millard Recorder
 05/14/2008 09:29:43 AM By UT STATE GOVERNOR



Attachment 5

00165727

B: 484 P: 827 Fee \$0.00 Page 7 of 13
Connie Hansen, Millard Recorder
05/14/2008 09:29:43 AM By UT STATE GOVERNOR



AFFIDAVIT OF JAY ATKINSON

LOWER CUTOFF ROAD

MILLARD COUNTY, UTAH

ROAD NUMBER MC 124

State of Utah)
 : ss.
County of Millard)

JAY ATKINSON, being first duly sworn, deposes and states as follows:

1. I am an adult competent to testify about the matters set forth below based upon my personal knowledge. I currently reside in Millard County, Utah. I have lived in Millard County for sixty-eight years. I was an employee of the Millard County Road Department from February of 1970 to April of 2000, and participated in maintenance of the road during that time.

2. I have traveled and am familiar with a road in Millard County known as Lower Cutoff Road. I am also familiar with the land the road traverses. When I first used and observed the road in the early 1940s, it followed the same route as in 2006 when I last observed it. Attached is a Millard County map showing Lower Cutoff Road. To the best of my knowledge and based upon my use of and familiarity with this road and the land it traverses, the location and route of the road are correctly illustrated on the attached map.

3. I am informed that the County also identifies this road according to the road number listed above.

4. I have observed that the road has been open to the public for all to use, to come and go as they pleased, since at least as early as the early 1940s and continuing through 1976 to the present. Throughout this time period I have observed travel on the road by various means, including cars, trucks, recreational vehicles, and pickup trucks. Throughout this time period, the road has been used weekly for ten continuous years prior to 1976, and is presently used weekly.

5. Throughout the time period from the early 1940s to 2006, I have used the road

00165727

B: 484 P: 828 Fee \$0.00
Connie Hansen, Millard Recorder Page 8 of 13
05/14/2008 09:29:43 AM By UT STATE GOVERNOR



myself for the following uses: hunting, county road work and recreation.

6. Throughout the time period described in the previous paragraph, I observed other vehicles from the general public using the road at various times for the uses described in the previous paragraph, plus the following uses: livestock operations, trapping, traveling in and through the area, government access and sightseeing.

7. It is also the reputation in the community that this road has been open to the public for all to use, to come and go as they pleased, since at least as early as the early 1930s and continuing through 1976 to the present, for the uses described in the previous paragraphs.

8. Prior to 1976, I participated in maintenance and construction activities on the road. Construction and maintenance have been performed since the early 1950s by Millard County Road Department.

DATED this 6 day of December, 2006.



JAY ATKINSON

SUBSCRIBED AND SWORN to before me this 6th day of December, 2006.

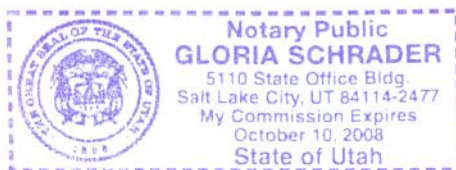



NOTARY PUBLIC

00165727

B: 484 P: 829 Fee \$0.00 Page 9 of 13
Connie Hansen, Millard Recorder
05/14/2008 09:29:43 AM By UT STATE GOVERNOR





M I L L A R D C O U N T Y

— B Class Road of Interest

- | | | |
|-----------------|----------------------|-----------------------|
| Interstate | County Border | Township & Range Line |
| Highway Major | River | Forest Service Lands |
| Highway Minor | Cities / Towns | BLM Lands |
| B Class Road | Lakes | State Trust Lands |
| Unimproved Road | Lakes - Intermittent | Private Lands |

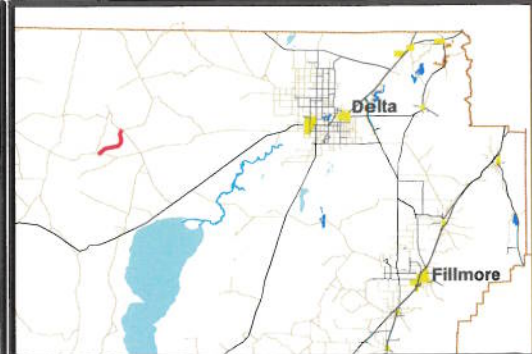

AFFIDAVIT OF WILLIAM THAYNE HENRIE

LOWER CUTOFF ROAD

MILLARD COUNTY, UTAH

ROAD NUMBER MC124

State of Utah)
 : ss.
County of Millard)

WILLIAM THAYNE HENRIE, being first duly sworn, deposes and states as follows:

1. I am an adult competent to testify about the matters set forth below based upon my personal knowledge. I currently reside in Millard County, Utah. I have lived in Millard County for fifty-eight years. I have been an employee of the Millard County Road Department since June of 1990, have been the Road Department Supervisor from January 1993 to the present and have participated in maintenance of the road during that time.

2. I have traveled and am familiar with a road in Millard County known as Lower Cutoff Road. I am also familiar with the land the road traverses. When I first used and observed the road in the 1950s, it followed the same route as in 2006 when I last observed it. Attached is a Millard County map showing Lower Cutoff Road. To the best of my knowledge and based upon my use of and familiarity with this road and the land it traverses, the location and route of the road are correctly illustrated on the attached map.

3. I am informed that the County also identifies this road according to the road number listed above.

4. I have observed that the road has been open to the public for all to use, to come and go as they pleased, since at least as early as the 1950s and continuing through 1976 to the present. Throughout this time period I have observed travel on the road by means of cars, trucks, recreational vehicles, and pickup trucks. Throughout this time period, the road has been used weekly for more than ten continuous years prior to 1976, and is presently used weekly.

5. Throughout the time period from the 1950s to the present, I have used the road myself for camping, gathering fire wood, hunting, rock hounding, participating in search and rescue efforts and recreation.

6. Throughout the time period described in the previous paragraph, I have observed other vehicles from the general public using the road at various times for the uses described in the previous paragraph, plus mining, prospecting for minerals, livestock operations, trapping, tourism, government access, picnicking, hiking and sightseeing.

7. It is also the reputation in the community that this road has been open to the public for all to use, to come and go as they pleased, since at least as early as the early 1900s and continuing through 1976 to the present, for the uses described in the previous paragraphs.

8. Prior to 1976 I observed graders and other maintenance equipment performing maintenance and construction activities on the road. Maintenance on the road has been performed since 1955 by the Millard County Road Department.

DATED this 5 day of December, 2006.



WILLIAM THAYNE HENRIE

SUBSCRIBED AND SWORN to before me this 5th day of December, 2006.

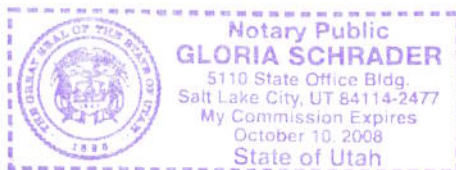



NOTARY PUBLIC

00165727

B: 484 P: 832 Fee \$0.00 Page 12 of 13
Connie Hansen, Millard Recorder
05/14/2008 09:29:43 AM By UT STATE GOVERNOR





MILLARD COUNTY

— B Class Road of Interest

- | | | |
|-----------------|----------------------|-----------------------|
| Interstate | County Border | Township & Range Line |
| Highway Major | River | Forest Service Lands |
| Highway Minor | Cities / Towns | BLM Lands |
| B Class Road | Lakes | State Trust Lands |
| Unimproved Road | Lakes - Intermittent | Private Lands |

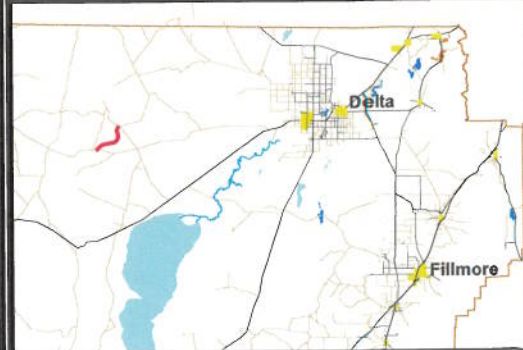

Appendix A to Attachment 4

Popular Name: Lower Cutoff Road

County: Millard

County Road Number: MC124

State Geographic Information Database (SGID) Road Identification Number: RD140282.

Road-Segment Number: 001

Road-Segment Length: 1.71 miles more or less.

Believed owner of the land underlying this road-segment is: Bureau of Land Management.

The following description is based upon the geographic coordinate system using the NAD83 Datum. The source is GPS mapping grade data as indicated in the metadata and/or the transportation data model of the State of Utah Geographic Information Database (SGID).

The road-segment itself is the monument that is identified by its physical presence on the land. The location of said physical presence is closely approximated by mapping grade Global Positioning System (GPS) data. Said data are checked against the corresponding gray-scale 1-meter Digital Orthophoto Quadrangles published by the United States Geological Survey (USGS) to verify a reasonable degree of accuracy. In circumstances where accurate satellite signal acquisition is not possible, such as deep, narrow canyons or under a canopy of dense foliage, or where very sharp curves in the road make accuracy questionable, such portions of the road were digitized from the corresponding gray-scale 1-meter Digital Orthophoto Quadrangles published by the United States Geological Survey (USGS).

This road-segment may traverse:

Township 18 South Range 13 West, Section(s) 3,9,10, Salt Lake Base & Meridian

The following description closely approximates the location of the centerline of the physical monument (Lower Cutoff Road)-- Segment 001 based on mapping grade Global Positioning System (GPS) data as defined above:

Beginning at a point on the road center line located at 39 degrees 15 minutes 20.31 seconds North Latitude and -113 degrees 18 minutes 50.98 seconds West Longitude, which can be converted to mapping accuracy State Plane Utah Central Zone NAD 83 feet coordinates of X = 1,126,741.1 feet and Y = 6,902,814.5 feet; thence the following courses along the said road center line:

thence North 69 Degrees 45 Minutes 33 Seconds East	35.6 feet
thence North 71 Degrees 56 Minutes 02 Seconds East	115 feet
thence North 64 Degrees 34 Minutes 31 Seconds East	151.4 feet
thence North 53 Degrees 06 Minutes 22 Seconds East	134.8 feet
thence North 50 Degrees 51 Minutes 51 Seconds East	118.8 feet
thence North 51 Degrees 04 Minutes 09 Seconds East	92 feet
thence North 47 Degrees 31 Minutes 52 Seconds East	23.5 feet
thence North 46 Degrees 05 Minutes 39 Seconds East	9.5 feet
thence North 48 Degrees 22 Minutes 18 Seconds East	25.3 feet
thence North 47 Degrees 52 Minutes 37 Seconds East	58.5 feet
thence North 48 Degrees 36 Minutes 20 Seconds East	112.3 feet
thence North 49 Degrees 16 Minutes 50 Seconds East	110.3 feet

thence North 48 Degrees 56 Minutes 00 Seconds East 62.8 feet
 thence North 49 Degrees 41 Minutes 42 Seconds East 61.2 feet
 thence North 48 Degrees 23 Minutes 57 Seconds East 79 feet
 thence North 50 Degrees 07 Minutes 20 Seconds East 125.1 feet
 thence North 49 Degrees 55 Minutes 14 Seconds East 165.6 feet
 thence North 49 Degrees 44 Minutes 06 Seconds East 169.1 feet
 thence North 49 Degrees 48 Minutes 08 Seconds East 161.6 feet
 thence North 50 Degrees 06 Minutes 32 Seconds East 154.9 feet
 thence North 49 Degrees 43 Minutes 06 Seconds East 167 feet
 thence North 49 Degrees 52 Minutes 36 Seconds East 164.4 feet
 thence North 49 Degrees 26 Minutes 26 Seconds East 165.5 feet
 thence North 48 Degrees 58 Minutes 11 Seconds East 80.9 feet
 thence North 48 Degrees 58 Minutes 53 Seconds East 71.4 feet
 thence North 50 Degrees 27 Minutes 34 Seconds East 127.1 feet
 thence North 50 Degrees 31 Minutes 50 Seconds East 75.3 feet
 thence North 49 Degrees 30 Minutes 18 Seconds East 24.9 feet
 thence North 49 Degrees 15 Minutes 47 Seconds East 134 feet
 thence North 50 Degrees 11 Minutes 26 Seconds East 176.9 feet
 thence North 49 Degrees 18 Minutes 44 Seconds East 178.7 feet
 thence North 49 Degrees 30 Minutes 12 Seconds East 179.9 feet
 thence North 49 Degrees 11 Minutes 26 Seconds East 171.7 feet
 thence North 49 Degrees 22 Minutes 40 Seconds East 173.4 feet
 thence North 50 Degrees 26 Minutes 44 Seconds East 173.7 feet
 thence North 49 Degrees 54 Minutes 20 Seconds East 168.6 feet
 thence North 49 Degrees 43 Minutes 50 Seconds East 179.8 feet
 thence North 49 Degrees 59 Minutes 31 Seconds East 191 feet
 thence North 49 Degrees 41 Minutes 51 Seconds East 186.3 feet
 thence North 49 Degrees 44 Minutes 21 Seconds East 174.2 feet
 thence North 49 Degrees 56 Minutes 19 Seconds East 152.3 feet
 thence North 48 Degrees 58 Minutes 15 Seconds East 130.7 feet
 thence North 49 Degrees 38 Minutes 49 Seconds East 29.6 feet
 thence North 49 Degrees 50 Minutes 32 Seconds East 98.3 feet
 thence North 49 Degrees 44 Minutes 45 Seconds East 116 feet
 thence North 49 Degrees 39 Minutes 41 Seconds East 115.3 feet
 thence North 48 Degrees 04 Minutes 56 Seconds East 82.5 feet
 thence North 48 Degrees 35 Minutes 50 Seconds East 20.5 feet
 thence North 53 Degrees 51 Minutes 33 Seconds East 7.3 feet
 thence North 50 Degrees 08 Minutes 13 Seconds East 88.1 feet
 thence North 50 Degrees 01 Minutes 44 Seconds East 122.3 feet
 thence North 48 Degrees 32 Minutes 55 Seconds East 93.2 feet
 thence North 47 Degrees 25 Minutes 23 Seconds East 19.5 feet
 thence North 44 Degrees 41 Minutes 48 Seconds East 13.9 feet
 thence North 51 Degrees 49 Minutes 18 Seconds East 71.1 feet
 thence North 49 Degrees 20 Minutes 30 Seconds East 74.5 feet
 thence North 50 Degrees 33 Minutes 10 Seconds East 18.2 feet
 thence North 52 Degrees 23 Minutes 34 Seconds East 26 feet
 thence North 48 Degrees 49 Minutes 53 Seconds East 77.2 feet
 thence North 50 Degrees 38 Minutes 03 Seconds East 87.5 feet
 thence North 48 Degrees 47 Minutes 35 Seconds East 87.7 feet

thence North 51 Degrees 49 Minutes 18 Seconds East 59.8 feet
 thence North 54 Degrees 09 Minutes 32 Seconds East 28.2 feet
 thence North 47 Degrees 25 Minutes 23 Seconds East 4.9 feet
 thence North 47 Degrees 01 Minutes 16 Seconds East 62.9 feet
 thence North 49 Degrees 52 Minutes 16 Seconds East 120.9 feet
 thence North 49 Degrees 46 Minutes 19 Seconds East 141.6 feet
 thence North 52 Degrees 33 Minutes 00 Seconds East 163 feet
 thence North 60 Degrees 16 Minutes 28 Seconds East 158.9 feet
 thence North 65 Degrees 43 Minutes 19 Seconds East 155.8 feet
 thence North 74 Degrees 15 Minutes 58 Seconds East 150.4 feet
 thence North 76 Degrees 14 Minutes 32 Seconds East 141 feet
 thence North 79 Degrees 31 Minutes 02 Seconds East 120.6 feet
 thence North 78 Degrees 55 Minutes 42 Seconds East 108.9 feet
 thence North 79 Degrees 29 Minutes 09 Seconds East 107.3 feet
 thence North 78 Degrees 17 Minutes 24 Seconds East 76.3 feet
 thence North 79 Degrees 28 Minutes 57 Seconds East 37 feet
 thence North 79 Degrees 19 Minutes 15 Seconds East 47.4 feet
 thence North 78 Degrees 10 Minutes 26 Seconds East 156 feet
 thence North 78 Degrees 59 Minutes 37 Seconds East 194.3 feet
 thence North 79 Degrees 15 Minutes 24 Seconds East 199.1 feet
 thence North 79 Degrees 02 Minutes 47 Seconds East 189.9 feet
 thence North 78 Degrees 35 Minutes 39 Seconds East 124.4 feet more or less to **the ending**

point at: 39 degrees 16 minutes 10.58 seconds North Latitude and -113 degrees 17 minutes 019.1 seconds West Longitude, which can be converted to mapping accuracy State Plane Utah Central Zone NAD 83 feet coordinates of X = 1,134,068.4 feet and Y = 6,907,754.3 feet.

Appendix B to Attachment 4

Popular Name: Lower Cutoff Road

County: Millard

County Road Number: MC124

State Geographic Information Database (SGID) Road Identification Number: RD140282.

Road-Segment Number: 003

Road-Segment Length: 3.63 miles more or less.

Believed owner of the land underlying this road-segment is: Bureau of Land Management.

The following description is based upon the geographic coordinate system using the NAD83 Datum. The source is GPS mapping grade data as indicated in the metadata and/or the transportation data model of the State of Utah Geographic Information Database (SGID).

The road-segment itself is the monument that is identified by its physical presence on the land. The location of said physical presence is closely approximated by mapping grade Global Positioning System (GPS) data. Said data are checked against the corresponding gray-scale 1-meter Digital Orthophoto Quadrangles published by the United States Geological Survey (USGS) to verify a reasonable degree of accuracy. In circumstances where accurate satellite signal acquisition is not possible, such as deep, narrow canyons or under a canopy of dense foliage, or where very sharp curves in the road make accuracy questionable, such portions of the road were digitized from the corresponding gray-scale 1-meter Digital Orthophoto Quadrangles published by the United States Geological Survey (USGS).

This road-segment may traverse:

Township 17 South Range 12 West, Section(s) 19,30,31, Salt Lake Base & Meridian

Township 18 South Range 12 West, Section(s) 6, Salt Lake Base & Meridian

Township 18 South Range 13 West, Section(s) 1, Salt Lake Base & Meridian

The following description closely approximates the location of the centerline of the physical monument (Lower Cutoff Road)-- Segment 003 based on mapping grade Global Positioning System (GPS) data as defined above:

Beginning at a point on the road center line located at 39 degrees 16 minutes 21.76 seconds North Latitude and -113 degrees 16 minutes 12.03 seconds West Longitude, which can be converted to mapping accuracy State Plane Utah Central Zone NAD 83 feet coordinates of X = 1,139,364.5 feet and Y = 6,908,780.5 feet; thence the following courses along the said road center line:

thence North 79 Degrees 49 Minutes 50 Seconds East 7.7 feet
thence North 79 Degrees 31 Minutes 27 Seconds East 139.3 feet
thence North 78 Degrees 52 Minutes 04 Seconds East 199.1 feet
thence North 78 Degrees 58 Minutes 24 Seconds East 201 feet
thence North 79 Degrees 11 Minutes 15 Seconds East 197.8 feet
thence North 79 Degrees 23 Minutes 29 Seconds East 183.4 feet
thence North 79 Degrees 08 Minutes 40 Seconds East 170.2 feet
thence North 79 Degrees 08 Minutes 36 Seconds East 155.8 feet
thence North 79 Degrees 03 Minutes 30 Seconds East 126.2 feet
thence North 79 Degrees 05 Minutes 13 Seconds East 110.5 feet

thence North 79 Degrees 06 Minutes 24 Seconds East	76.8 feet
thence North 79 Degrees 12 Minutes 17 Seconds East	9 feet
thence North 78 Degrees 13 Minutes 15 Seconds East	44.5 feet
thence North 78 Degrees 15 Minutes 45 Seconds East	29.8 feet
thence North 80 Degrees 14 Minutes 02 Seconds East	10 feet
thence North 82 Degrees 47 Minutes 06 Seconds East	10.9 feet
thence North 80 Degrees 10 Minutes 22 Seconds East	101.1 feet
thence North 78 Degrees 01 Minutes 44 Seconds East	144.4 feet
thence North 79 Degrees 22 Minutes 36 Seconds East	115.4 feet
thence North 80 Degrees 50 Minutes 18 Seconds East	25.6 feet
thence North 81 Degrees 33 Minutes 58 Seconds East	18.6 feet
thence North 79 Degrees 21 Minutes 05 Seconds East	42 feet
thence North 80 Degrees 26 Minutes 10 Seconds East	30.6 feet
thence North 79 Degrees 53 Minutes 13 Seconds East	142.5 feet
thence North 78 Degrees 24 Minutes 23 Seconds East	184.3 feet
thence North 78 Degrees 23 Minutes 11 Seconds East	194 feet
thence North 79 Degrees 32 Minutes 06 Seconds East	199 feet
thence North 78 Degrees 58 Minutes 06 Seconds East	202.7 feet
thence North 78 Degrees 45 Minutes 12 Seconds East	210.8 feet
thence North 78 Degrees 55 Minutes 43 Seconds East	210.7 feet
thence North 76 Degrees 20 Minutes 09 Seconds East	188.8 feet
thence North 54 Degrees 42 Minutes 15 Seconds East	196.2 feet
thence North 45 Degrees 48 Minutes 34 Seconds East	155.2 feet
thence North 45 Degrees 35 Minutes 29 Seconds East	59.4 feet
thence North 46 Degrees 20 Minutes 11 Seconds East	210.7 feet
thence North 46 Degrees 17 Minutes 54 Seconds East	199.1 feet
thence North 46 Degrees 36 Minutes 10 Seconds East	174.3 feet
thence North 46 Degrees 41 Minutes 03 Seconds East	140.4 feet
thence North 46 Degrees 39 Minutes 48 Seconds East	121.6 feet
thence North 46 Degrees 10 Minutes 48 Seconds East	223.9 feet
thence North 46 Degrees 32 Minutes 08 Seconds East	209.6 feet
thence North 46 Degrees 44 Minutes 58 Seconds East	174.8 feet
thence North 46 Degrees 10 Minutes 35 Seconds East	116.7 feet
thence North 47 Degrees 10 Minutes 25 Seconds East	96.6 feet
thence North 46 Degrees 13 Minutes 14 Seconds East	122.1 feet
thence North 46 Degrees 35 Minutes 26 Seconds East	91.2 feet
thence North 46 Degrees 56 Minutes 48 Seconds East	53.2 feet
thence North 42 Degrees 12 Minutes 23 Seconds East	5.3 feet
thence North 44 Degrees 41 Minutes 45 Seconds East	4.6 feet
thence North 44 Degrees 41 Minutes 45 Seconds East	5.6 feet
thence North 45 Degrees 16 Minutes 39 Seconds East	91.4 feet
thence North 46 Degrees 30 Minutes 25 Seconds East	117.4 feet
thence North 44 Degrees 54 Minutes 18 Seconds East	127.1 feet
thence North 42 Degrees 30 Minutes 43 Seconds East	109.6 feet
thence North 36 Degrees 57 Minutes 14 Seconds East	77.5 feet
thence North 34 Degrees 41 Minutes 17 Seconds East	8 feet
thence North 30 Degrees 16 Minutes 31 Seconds East	50.3 feet
thence North 21 Degrees 20 Minutes 07 Seconds East	107.6 feet
thence North 16 Degrees 59 Minutes 40 Seconds East	141.2 feet

thence North 16 Degrees 22 Minutes 57 Seconds East 142.8 feet
 thence North 16 Degrees 46 Minutes 42 Seconds East 136.2 feet
 thence North 16 Degrees 32 Minutes 00 Seconds East 130.2 feet
 thence North 16 Degrees 29 Minutes 18 Seconds East 115.8 feet
 thence North 16 Degrees 53 Minutes 40 Seconds East 14.4 feet
 thence North 16 Degrees 42 Minutes 35 Seconds East 108.7 feet
 thence North 15 Degrees 18 Minutes 55 Seconds East 31.7 feet
 thence North 15 Degrees 42 Minutes 41 Seconds East 110.6 feet
 thence North 17 Degrees 46 Minutes 45 Seconds East 152.2 feet
 thence North 17 Degrees 37 Minutes 48 Seconds East 166.2 feet
 thence North 17 Degrees 11 Minutes 38 Seconds East 171.3 feet
 thence North 16 Degrees 47 Minutes 55 Seconds East 156.2 feet
 thence North 17 Degrees 37 Minutes 50 Seconds East 154.5 feet
 thence North 18 Degrees 34 Minutes 20 Seconds East 148 feet
 thence North 16 Degrees 34 Minutes 40 Seconds East 137.8 feet
 thence North 16 Degrees 06 Minutes 01 Seconds East 140.5 feet
 thence North 16 Degrees 03 Minutes 11 Seconds East 131.6 feet
 thence North 05 Degrees 47 Minutes 40 Seconds East 120.4 feet
 thence North 02 Degrees 20 Minutes 11 Seconds West 101.8 feet
 thence North 04 Degrees 23 Minutes 23 Seconds West 69.1 feet
 thence North 01 Degrees 37 Minutes 55 Seconds West 99.1 feet
 thence North 02 Degrees 06 Minutes 04 Seconds West 167.4 feet
 thence North 02 Degrees 44 Minutes 35 Seconds West 177.3 feet
 thence North 08 Degrees 34 Minutes 48 Seconds West 164.1 feet
 thence North 19 Degrees 54 Minutes 45 Seconds West 167.2 feet
 thence North 22 Degrees 51 Minutes 18 Seconds West 167.7 feet
 thence North 22 Degrees 20 Minutes 56 Seconds West 143.3 feet
 thence North 21 Degrees 22 Minutes 54 Seconds West 135 feet
 thence North 19 Degrees 23 Minutes 51 Seconds West 126.4 feet
 thence North 02 Degrees 35 Minutes 46 Seconds East 123.2 feet
 thence North 11 Degrees 40 Minutes 02 Seconds East 128.1 feet
 thence North 03 Degrees 48 Minutes 10 Seconds East 123.7 feet
 thence North 00 Degrees 29 Minutes 53 Seconds East 117.1 feet
 thence North 00 Degrees 58 Minutes 32 Seconds East 117.5 feet
 thence North 01 Degrees 02 Minutes 45 Seconds West 101.4 feet
 thence North 00 Degrees 42 Minutes 34 Seconds East 37.1 feet
 thence North 00 Degrees 24 Minutes 42 Seconds East 26.2 feet
 thence North 00 Degrees 26 Minutes 53 Seconds West 130.6 feet
 thence North 00 Degrees 44 Minutes 14 Seconds West 130.2 feet
 thence North 00 Degrees 59 Minutes 33 Seconds West 109.2 feet
 thence North 01 Degrees 19 Minutes 38 Seconds West 91.9 feet
 thence North 00 Degrees 18 Minutes 15 Seconds West 34.4 feet
 thence North 04 Degrees 42 Minutes 11 Seconds West 12.8 feet
 thence North 01 Degrees 08 Minutes 35 Seconds East 90.9 feet
 thence North 00 Degrees 02 Minutes 38 Seconds East 107.9 feet
 thence North 07 Degrees 40 Minutes 12 Seconds West 135.6 feet
 thence North 19 Degrees 57 Minutes 29 Seconds West 107.3 feet
 thence North 22 Degrees 41 Minutes 37 Seconds West 112.8 feet
 thence North 24 Degrees 07 Minutes 28 Seconds West 107.2 feet

thence North 24 Degrees 22 Minutes 35 Seconds West 104.6 feet
 thence North 23 Degrees 25 Minutes 57 Seconds West 105.2 feet
 thence North 23 Degrees 22 Minutes 02 Seconds West 127.3 feet
 thence North 23 Degrees 50 Minutes 45 Seconds West 122.4 feet
 thence North 24 Degrees 14 Minutes 59 Seconds West 112.3 feet
 thence North 23 Degrees 16 Minutes 32 Seconds West 119.4 feet
 thence North 23 Degrees 16 Minutes 53 Seconds West 44.5 feet
 thence North 23 Degrees 30 Minutes 11 Seconds West 74.9 feet
 thence North 24 Degrees 34 Minutes 44 Seconds West 110.1 feet
 thence North 27 Degrees 05 Minutes 00 Seconds West 78.6 feet
 thence North 22 Degrees 50 Minutes 34 Seconds West 71 feet
 thence North 19 Degrees 12 Minutes 09 Seconds West 77 feet
 thence North 24 Degrees 17 Minutes 28 Seconds West 78.3 feet
 thence North 25 Degrees 02 Minutes 19 Seconds West 96.4 feet
 thence North 24 Degrees 21 Minutes 06 Seconds West 90.2 feet
 thence North 24 Degrees 26 Minutes 12 Seconds West 44.9 feet
 thence North 24 Degrees 56 Minutes 46 Seconds West 39.3 feet
 thence North 23 Degrees 50 Minutes 22 Seconds West 102.7 feet
 thence North 22 Degrees 50 Minutes 28 Seconds West 104.4 feet
 thence North 25 Degrees 09 Minutes 22 Seconds West 103 feet
 thence North 23 Degrees 11 Minutes 42 Seconds West 80.1 feet
 thence North 24 Degrees 53 Minutes 40 Seconds West 106.4 feet
 thence North 15 Degrees 53 Minutes 12 Seconds West 120.9 feet
 thence North 03 Degrees 28 Minutes 28 Seconds West 106.8 feet
 thence North 02 Degrees 54 Minutes 25 Seconds West 7.2 feet
 thence North 04 Degrees 59 Minutes 19 Seconds East 103.1 feet
 thence North 16 Degrees 34 Minutes 32 Seconds East 99.4 feet
 thence North 19 Degrees 04 Minutes 47 Seconds East 93.9 feet
 thence North 20 Degrees 51 Minutes 23 Seconds East 98.1 feet
 thence North 22 Degrees 50 Minutes 42 Seconds East 101 feet
 thence North 20 Degrees 56 Minutes 45 Seconds East 88.7 feet
 thence North 19 Degrees 46 Minutes 38 Seconds East 65 feet
 thence North 18 Degrees 39 Minutes 56 Seconds East 11.1 feet
 thence North 19 Degrees 45 Minutes 39 Seconds East 58.3 feet
 thence North 21 Degrees 03 Minutes 11 Seconds East 118 feet
 thence North 19 Degrees 27 Minutes 12 Seconds East 121.3 feet
 thence North 20 Degrees 04 Minutes 18 Seconds East 122.5 feet
 thence North 19 Degrees 34 Minutes 15 Seconds East 119.6 feet
 thence North 20 Degrees 01 Minutes 45 Seconds East 118.9 feet
 thence North 20 Degrees 43 Minutes 14 Seconds East 112.5 feet
 thence North 20 Degrees 24 Minutes 43 Seconds East 109.4 feet
 thence North 19 Degrees 32 Minutes 28 Seconds East 105.3 feet
 thence North 18 Degrees 41 Minutes 45 Seconds East 73.6 feet
 thence North 20 Degrees 03 Minutes 32 Seconds East 80.1 feet
 thence North 19 Degrees 40 Minutes 42 Seconds East 84.5 feet
 thence North 20 Degrees 36 Minutes 21 Seconds East 74.4 feet
 thence North 21 Degrees 03 Minutes 07 Seconds East 54.9 feet
 thence North 21 Degrees 11 Minutes 05 Seconds East 44.8 feet
 thence North 19 Degrees 05 Minutes 14 Seconds East 43.5 feet

thence North 17 Degrees 58 Minutes 35 Seconds East 38.7 feet
 thence North 18 Degrees 44 Minutes 11 Seconds East 39.2 feet
 thence North 17 Degrees 59 Minutes 52 Seconds East 44.9 feet
 thence North 17 Degrees 58 Minutes 50 Seconds East 39.7 feet
 thence North 19 Degrees 33 Minutes 01 Seconds East 25.1 feet
 thence North 20 Degrees 04 Minutes 17 Seconds East 12.2 feet
 thence North 19 Degrees 11 Minutes 17 Seconds East 39.3 feet
 thence North 20 Degrees 28 Minutes 02 Seconds East 101.7 feet
 thence North 20 Degrees 56 Minutes 17 Seconds East 131.3 feet
 thence North 20 Degrees 07 Minutes 31 Seconds East 140 feet
 thence North 20 Degrees 07 Minutes 30 Seconds East 122.2 feet
 thence North 20 Degrees 36 Minutes 40 Seconds East 122.2 feet
 thence North 19 Degrees 51 Minutes 32 Seconds East 106.6 feet
 thence North 20 Degrees 50 Minutes 48 Seconds East 59.1 feet
 thence North 19 Degrees 10 Minutes 18 Seconds East 28.5 feet
 thence North 19 Degrees 32 Minutes 01 Seconds East 88.9 feet
 thence North 19 Degrees 16 Minutes 51 Seconds East 93 feet
 thence North 19 Degrees 59 Minutes 51 Seconds East 95.5 feet
 thence North 19 Degrees 56 Minutes 24 Seconds East 92 feet
 thence North 19 Degrees 50 Minutes 41 Seconds East 86.7 feet
 thence North 20 Degrees 54 Minutes 38 Seconds East 83.4 feet
 thence North 20 Degrees 18 Minutes 39 Seconds East 73.6 feet
 thence North 20 Degrees 29 Minutes 21 Seconds East 55.4 feet
 thence North 21 Degrees 35 Minutes 35 Seconds East 36.1 feet
 thence North 23 Degrees 10 Minutes 20 Seconds East 35.4 feet
 thence North 17 Degrees 33 Minutes 45 Seconds East 52.4 feet
 thence North 22 Degrees 31 Minutes 43 Seconds East 6.8 feet
 thence North 18 Degrees 14 Minutes 43 Seconds East 51.6 feet
 thence North 18 Degrees 13 Minutes 11 Seconds East 66.1 feet
 thence North 18 Degrees 13 Minutes 45 Seconds East 59.9 feet
 thence North 17 Degrees 13 Minutes 14 Seconds East 6.5 feet
 thence North 26 Degrees 45 Minutes 41 Seconds East 67 feet
 thence North 50 Degrees 08 Minutes 07 Seconds East 78.3 feet
 thence North 55 Degrees 55 Minutes 36 Seconds East 66.7 feet more or less to **the ending**

point at: 39 degrees 18 minutes 47.58 seconds North Latitude and -113 degrees 14 minutes 50.42 seconds West Longitude, which can be converted to mapping accuracy State Plane Utah Central Zone NAD 83 feet coordinates of X = 1,146,069.2 feet and Y = 6,923,404.4 feet.