

**Acknowledgment and  
Notice of Acknowledgment  
of Acceptance of R.S. 2477  
Right-of-Way Grant**



**THE STATE OF UTAH**

**TO ALL WHOM THESE PRESENTS SHALL COME, Greeting:**

**Know ye,** This is an Acknowledgment and Notice of Acknowledgment made under Utah Code Sections 72-5-309 through 310 inclusive, that the grant of the United States of America of “the right of way for the construction of highways over public lands, not reserved for public uses” under United States Revised Statutes 2477 (43 U.S.C. Section 932 (repealed October 21, 1976, with proviso recognizing the validity of rights-of-way already established)) was accepted for and on behalf of the State of Utah and its political subdivision Millard County as it pertains to the highway located in Millard County known as Lexington Arch Road; County Road Number: MC1279; State Geographic Information Database (SGID) Road Identification Number: RD140324. Total road length is 3.07 miles more or less.

The reason for this Acknowledgment and Notice of Acknowledgment includes, but is not limited to, the fact that the road was constructed, mechanically, or by continuous use as a public highway for a period of at least ten years, over public lands not reserved for public uses, prior to the earlier of (a) the October 21, 1976 repeal of R.S. 2477 or (b) the date the servient estate was reserved for public uses.

This Acknowledgment and Notice of Acknowledgment applies only to the segments of the road that traverse land owned by the Bureau of Land Management, United States Department of the Interior, and does not apply to segments of the road that traverse land owned by any other person or entity. The State of Utah and its political subdivisions reserve the right to make further acknowledgments and notices of acknowledgment with regard to road segments that traverse land owned by other entities, including the United States of America, through one or more of its agencies.

A printed copy of a map showing the location of the road in said county is appended hereto as “Attachment 1,” a printed copy of representative photos of the road is appended hereto as “Attachment 2,” a printed copy of a description of the beginning and ending points of the entire road together with a list of Townships, Ranges and Sections that may be traversed by the road in said county is appended hereto as “Attachment 3,” and a printed copy of the Road Centerline Description Cover Page(s) is appended hereto as “Attachment 4.” The Appendices listed in “Attachment 4” that contain the actual road centerline descriptions are incorporated herein by reference. Affidavits provided by individuals familiar with the road are appended hereto as “Attachment 5.”

A printed copy of this Acknowledgment and Notice of Acknowledgment, together with its Attachments and Appendices, may be viewed and/or obtained at the office of the Utah State Archives.

An electronic copy of this Acknowledgment and Notice of Acknowledgment, together with its Attachments and Appendices, may be viewed and/or downloaded as read-only PDF (Portable Document Format) files via the

Internet at <http://recorded2477roads.utah.gov>.

The owner of the servient estate in the land underlying the road-segments subject to this Acknowledgment and Notice is believed to be the United States of America through one or more of its agencies. Any of such agencies or any other person with a servient ownership claim or a competing dominant estate right-of-way ownership claim, may file a petition in the State District Court for Salt Lake County for a decision regarding the correctness of this Acknowledgment. A claimant shall file a petition within sixty (60) days after receipt of this Notice.

**In Witness Whereof**, I, John Harja, the official designee of the Governor of the State of Utah, in conformity to the laws of the State (Utah Code Sections 72-5-308 through 310 inclusive), have caused this Acknowledgment and Notice of Acknowledgment to be made.

Signed by my hand in Salt Lake City, Utah, the 23<sup>rd</sup> day of April, 2008.

By the Governor's Designee

  
\_\_\_\_\_  
John Harja

**CERTIFICATION**

State of Utah                    )  
  : ss  
County of Salt Lake         )

I hereby certify that the signer of the foregoing document, John Harja, is personally known by me, has made a voluntary signature and taken an oath stating that he is the official designee of the Governor of the State of Utah and is authorized to sign this document on the Governor's behalf pursuant to Utah Code Section 72-5-309. He further vouched that, based upon information and belief, the facts alleged therein are true.

Dated this 23<sup>rd</sup> day of April, 2008.



  
\_\_\_\_\_  
Notary Public

**00165729**

B: 484 P: 848 Fee \$0.00 Page 2 of 13  
Connie Hansen, Millard Recorder  
05/14/2008 09:29:43 AM By UT STATE GOVERNOR





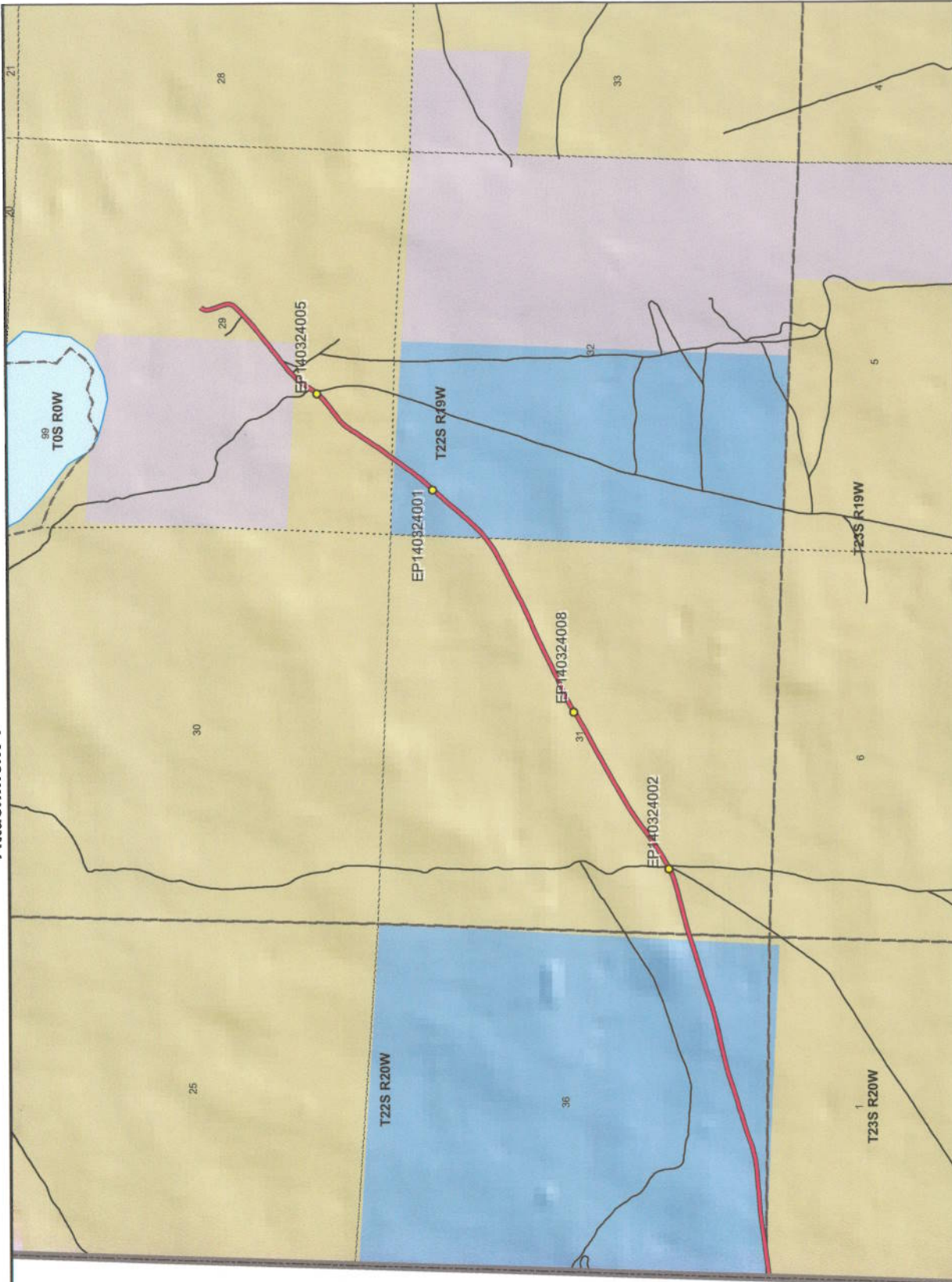

00165729

B: 484 P: 849 Fee \$0.00 Page 3 of 13  
 Connie Hansen, Millard Recorder  
 05/14/2008 09:29:43 AM By UT STATE GOVERNOR



1:24,759  
 1 inch equals 0.4 miles

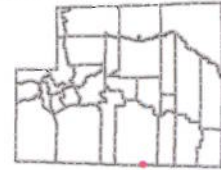

**Lexington Arch Road - Millard County**  
**SGID RD\_ID RD140324**

- Land Ownership Categories**
- BLM
  - Private
  - SITLA, State Trust Land
  - USFS, National Forest
  - State Parks and Recreation
  - Tribal, Indian Reservation
  - NPS, National Park
  - Wilderness
  - UDWR Wildlife Reserve
  - DOD, Military
  - State Sovereign Land
  - National Recreation Area
  - USFWS, Natl. Wildlife Refuge
- Transportation Network**
- Lexington Arch Road
  - Other Roads
  - Title V, Issued Or Under Consideration By BLM Or County
  - Photo Event Point
  - Section = 1 Mile

Map prepared by the State of Utah  
 Automated Geographic Reference Center  
 Room 5130 State Office Building  
 Salt Lake City, Utah 84114  
 Nov 23, 2006





EP140324002



EP140324001



EP140324008



EP140324005

00165729

B: 484 P: 850 Fee \$0.00 Page 4 of 13  
Connie Hansen, Millard Recorder  
05/14/2008 09:29:43 AM By UT STATE GOVERNOR



EP000000000

EP000000000

Lexington Arch Road - Millard County  
SGID RD\_ID RD140324

Map prepared by the State of Utah  
Automated Geographic Reference Center  
Room 5130 State Office Building  
Salt Lake City, Utah 84114  
November 22, 2008





## Attachment 3

### Beginning & Ending Points and Township, Range, and Section References For:

**Popular Name: Lexington Arch Road**

**County: Millard**

**County Road Number: MC1279**

**State Geographic Information Database (SGID) Road Identification Number: RD140324.**

**Total Road Length: 3.07 miles more or less.**

**Beginning at a point** on the road centerline located at 38 degrees 51 minutes 08.08 seconds North Latitude and -114 degrees 02 minutes 58.71 seconds West Longitude, which can be converted to mapping accuracy State Plane Utah Central Zone NAD 83 feet coordinates of X = 914,352.6 feet and Y = 6,761,027.3 feet based on the US Survey Foot conversion.

**Ending at a point** on the road centerline located at 38 degrees 52 minutes 28.97 seconds North Latitude and -114 degrees 00 minutes 13.32 seconds West Longitude, which can be converted to mapping accuracy State Plane Utah Central Zone NAD 83 feet coordinates of X = 927,661.2 feet and Y = 6,768,838.7 feet based on the US Survey Foot conversion.

This road may traverse:

Township 22 South Range 19 West, Section(s) 29,31,32, Salt Lake Base & Meridian

Township 22 South Range 20 West, Section(s) 36, Salt Lake Base & Meridian

See Attachment 1 above for a cartographic depiction of the course of this road.

**00165729**

B: 484 P: 851 Fee \$0.00

Connie Hansen, Millard Recorder

Page 5 of 13

05/14/2008 09:29:43 AM

By UT STATE GOVERNOR



**Attachment 4  
Road Centerline Description Cover Page(s)**

**Popular Name:** Lexington Arch Road  
**County:** Millard  
**County Road Number:** MC1279  
**State Geographic Information Database (SGID) Road Identification Number:** RD140324.  
**Total Road Length:** 3.07 miles more or less.

**Centerline Descriptions Of Road-Segments That Cross Over Federally Owned Land, Derived From Global Positioning System Data And Cross-checked against USGS Digital Orthophoto Quadrangles Compiled By The Utah Automated Geographic Reference Center And Entered Into The State Geographic Information Database (SGID).**

Road-Segments Listed by SGID Road Identification Number (RD ID)	Road-Segment Numbers	Believed Ownership Of Servient Estate	Approximate Segment Length	See Attached Appendix
RD140324	001	BLM	0.06 Miles	A
RD140324	002	ST	0.84 Miles	(not shown)
RD140324	003	BLM	1.18 Miles	B
RD140324	004	ST	0.31 Miles	(not shown)
RD140324	005	BLM	0.34 Miles	C
RD140324	006	PVT	0.12 Miles	(not shown)
RD140324	007	BLM	0.22 Miles	D
		<b>Total Road Length</b>	<b>3.07</b>	

\* Indicates that a Title V permit will be requested, is in process, or has been issued.

† Indicates that road-segments crossing Forest Service land are under consideration by the state and county as of the date of this Acknowledgment and Notice of Acknowledgment.

**00165729**

B: 484 P: 852 Fee \$0.00 Page 6 of 13  
 Connie Hansen, Millard Recorder  
 05/14/2008 09:29:43 AM By UT STATE GOVERNOR



**Attachment 5**

**00165729**

B: 484 P: 853 Fee \$0.00 Page 7 of 13  
Connie Hansen, Millard Recorder  
05/14/2008 09:29:43 AM By UT STATE GOVERNOR



**AFFIDAVIT OF JAY ATKINSON**  
**LEXINGTON ARCH ROAD**  
**MILLARD COUNTY, UTAH**  
**ROAD NUMBER MC 1279**

State of Utah                    )  
  : ss.  
County of Millard                )

JAY ATKINSON, being first duly sworn, deposes and states as follows:

1. I am an adult competent to testify about the matters set forth below based upon my personal knowledge. I currently reside in Millard County, Utah. I have lived in Millard County for sixty-eight years. I was an employee of the Millard County Road Department from February of 1970 to April of 2000, and participated in maintenance of the road during that time.

2. I have traveled and am familiar with a road in Millard County known as Lexington Arch Road. I am also familiar with the land the road traverses. When I first used and observed the road in the early 1950s, it followed the same route as in 2000 when I last observed it. Attached is a Millard County map showing Lexington Arch Road. To the best of my knowledge and based upon my use of and familiarity with this road and the land it traverses, the location and route of the road are correctly illustrated on the attached map.

3. I am informed that the County also identifies this road according to the road number listed above.

4. I have observed that the road has been open to the public for all to use, to come and go as they pleased, since at least as early as the early 1950s and continuing through 1976 to 2000. Throughout this time period I have observed travel on the road by various means, including cars, trucks, recreational vehicles, and pickup trucks. Throughout this time period, the road has been used weekly for ten continuous years prior to 1976, and was so used through 2000.

5. Throughout the time period from the early 1950s to 2000, I have used the road

**00165729**

B: 484 P: 854 Fee \$0.00  
Connie Hansen, Millard Recorder Page 8 of 13  
05/14/2008 09:29:43 AM By UT STATE GOVERNOR





myself for the following uses: hunting, county road work and recreation.

6. Throughout the time period described in the previous paragraph, I observed other vehicles from the general public using the road at various times for the uses described in the previous paragraph, plus the following uses: livestock operations, traveling in and through the area, trapping, government access, picnicking, hiking and sightseeing.

7. It is also the reputation in the community that this road has been open to the public for all to use, to come and go as they pleased, since at least as early as the early 1930s and continuing through 1976 to the present, for the uses described in the previous paragraphs.

8. Prior to 1976, I participated in maintenance and construction activities on the road. Construction and maintenance have been performed since the early 1950s by Millard County Road Department.

DATED this 6 day of December, 2006.

Jay Atkinson  
JAY ATKINSON

SUBSCRIBED AND SWORN to before me this 6<sup>th</sup> day of December, 2006.

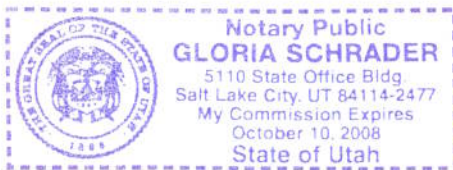

Gloria Schrader  
NOTARY PUBLIC

**00165729**

B: 484 P: 855 Fee \$0.00 Page 9 of 13  
Connie Hansen, Millard Recorder  
05/14/2008 09:29:43 AM By UT STATE GOVERNOR



ROAD = MC1279  
LEXINGTON ARCH ROAD

21

Pruess  
Lake

00165729  
B: 484 P: 856 Fee \$0.00 Page 10 of 13  
Connie Hansen, Millard Recorder  
05/14/2008 09:29:43 AM By UT STATE GOVERNOR

# M I L L A R D C O U N T Y

- Interstate
- Highway Major
- Highway Minor
- B Class Road
- Unimproved Road
- County Border
- River
- Cities / Towns
- Lakes
- Lakes - Intermittent
- Township & Range Line
- Forest Service Lands
- BLM Lands
- State Trust Lands
- Private Lands

— B Class Road of Interest

0 0000 0 08  
Miles

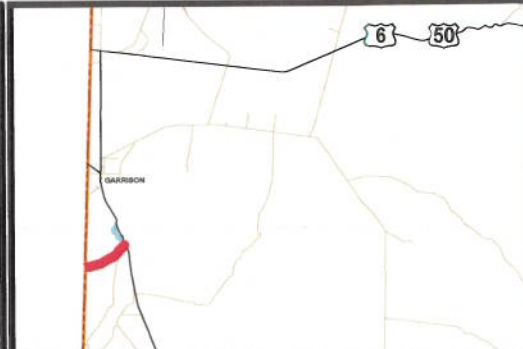



**AFFIDAVIT OF WILLIAM THAYNE HENRIE**

**LEXINGTON ARCH ROAD**

**MILLARD COUNTY, UTAH**

**ROAD NUMBER MC1279**

State of Utah                    )  
  : ss.  
County of Millard                )

WILLIAM THAYNE HENRIE, being first duly sworn, deposes and states as follows:

1. I am an adult competent to testify about the matters set forth below based upon my personal knowledge. I currently reside in Millard County, Utah. I have lived in Millard County for fifty-eight years. I have been an employee of the Millard County Road Department since June of 1990, have been the Road Department Supervisor from January 1993 to the present and have participated in maintenance of the road during that time.

2. I have traveled and am familiar with a road in Millard County known as Lexington Arch Road. I am also familiar with the land the road traverses. When I first used and observed the road in the 1950s, it followed the same route as in 2006 when I last observed it. Attached is a Millard County map showing Lexington Arch Road. To the best of my knowledge and based upon my use of and familiarity with this road and the land it traverses, the location and route of the road are correctly illustrated on the attached map.

3. I am informed that the County also identifies this road according to the road number listed above.

4. I have observed that the road has been open to the public for all to use, to come and go as they pleased, since at least as early as the 1950s and continuing through 1976 to the present. Throughout this time period I have observed travel on the road by means of cars, trucks, recreational vehicles, and pickup trucks. Throughout this time period, the road has been used weekly for more than ten continuous years prior to 1976, and is presently used weekly.

**00165729**

B: 484 P: 857 Fee \$0.00 Page 11 of 13  
Connie Hansen, Millard Recorder By UT STATE GOVERNOR  
05/14/2008 09:29:43 AM



5. Throughout the time period from the 1950s to the present, I have used the road myself for camping, gathering fire wood, hunting, rock hounding, participating in search and rescue efforts and recreation.

6. Throughout the time period described in the previous paragraph, I have observed other vehicles from the general public using the road at various times for the uses described in the previous paragraph, plus mining, prospecting for minerals, livestock operations, trapping, tourism, government access, picnicking, hiking and sightseeing.

7. It is also the reputation in the community that this road has been open to the public for all to use, to come and go as they pleased, since at least as early as the early 1900s and continuing through 1976 to the present, for the uses described in the previous paragraphs.

8. Prior to 1976 I observed graders and other maintenance equipment performing maintenance and construction activities on the road. Maintenance on the road has been performed since 1955 by the Millard County Road Department.

DATED this 5 day of December, 2006.

  
\_\_\_\_\_  
WILLIAM THAYNE HENRIE

SUBSCRIBED AND SWORN to before me this 5<sup>th</sup> day of December, 2006.

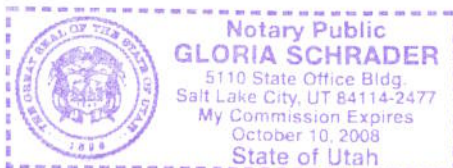

  
\_\_\_\_\_  
NOTARY PUBLIC

**00165729**

B: 484 P: 858 Fee \$0.00  
Connie Hansen, Millard Recorder  
05/14/2008 09:29:43 AM By UT STATE GOVERNOR Page 12 of 13





ROAD = MC1279  
LEXINGTON ARCH ROAD

21

Pruess  
Lake

00165729

B: 484 P: 859 Fee \$0.00 Page 13 of 13  
Connie Hansen, Millard Recorder  
05/14/2008 09:29:43 AM By UT STATE GOVERNOR

# MILLARD COUNTY

— B Class Road of Interest

- Interstate
- Highway Major
- Highway Minor
- B Class Road
- Unimproved Road

- County Border
- River
- Cities / Towns
- Lakes
- Lakes - Intermittent

- Township & Range Line
- Forest Service Lands
- BLM Lands
- State Trust Lands
- Private Lands

0.0000 0.08  
Miles



## Appendix A to Attachment 4

**Popular Name: Lexington Arch Road**

**County: Millard**

**County Road Number: MC1279**

**State Geographic Information Database (SGID) Road Identification Number: RD140324.**

**Road-Segment Number: 001**

**Road-Segment Length: 0.06 miles more or less.**

**Believed owner of the land underlying this road-segment is: Bureau of Land Management.**

*The following description is based upon the geographic coordinate system using the NAD83 Datum. The source is GPS mapping grade data as indicated in the metadata and/or the transportation data model of the State of Utah Geographic Information Database (SGID).*

The road-segment itself is the monument that is identified by its physical presence on the land. The location of said physical presence is closely approximated by mapping grade Global Positioning System (GPS) data. Said data are checked against the corresponding gray-scale 1-meter Digital Orthophoto Quadrangles published by the United States Geological Survey (USGS) to verify a reasonable degree of accuracy. In circumstances where accurate satellite signal acquisition is not possible, such as deep, narrow canyons or under a canopy of dense foliage, or where very sharp curves in the road make accuracy questionable, such portions of the road were digitized from the corresponding gray-scale 1-meter Digital Orthophoto Quadrangles published by the United States Geological Survey (USGS).

This road-segment may traverse:

Township 22 South Range 20 West, Section(s) 36, Salt Lake Base & Meridian

The following description closely approximates the location of the centerline of the physical monument (Lexington Arch Road)-- Segment 001 based on mapping grade Global Positioning System (GPS) data as defined above:

**Beginning at a point** on the road center line located at 38 degrees 51 minutes 08.08 seconds North Latitude and -114 degrees 02 minutes 58.71 seconds West Longitude, which can be converted to mapping accuracy State Plane Utah Central Zone NAD 83 feet coordinates of X = 914,352.6 feet and Y = 6,761,027.3 feet; thence the following courses along the said road center line:

thence North 82 Degrees 03 Minutes 08 Seconds East 17.2 feet

thence North 79 Degrees 34 Minutes 24 Seconds East 31.6 feet

thence North 79 Degrees 36 Minutes 35 Seconds East 43 feet

thence North 79 Degrees 52 Minutes 12 Seconds East 47.9 feet

thence North 81 Degrees 35 Minutes 20 Seconds East 46.4 feet

thence North 83 Degrees 07 Minutes 08 Seconds East 79.9 feet

thence North 82 Degrees 46 Minutes 50 Seconds East 62.4 feet more or less to **the ending**

**point at:** 38 degrees 51 minutes 08.65 seconds North Latitude and -114 degrees 02 minutes 54.62 seconds West Longitude, which can be converted to mapping accuracy State Plane Utah Central Zone NAD 83 feet coordinates of X = 914,677.3 feet and Y = 6,761,075.8 feet.



## Appendix B to Attachment 4

**Popular Name: Lexington Arch Road**

**County: Millard**

**County Road Number: MC1279**

**State Geographic Information Database (SGID) Road Identification Number: RD140324.**

**Road-Segment Number: 003**

**Road-Segment Length: 1.18 miles more or less.**

**Believed owner of the land underlying this road-segment is: Bureau of Land Management.**

*The following description is based upon the geographic coordinate system using the NAD83 Datum. The source is GPS mapping grade data as indicated in the metadata and/or the transportation data model of the State of Utah Geographic Information Database (SGID).*

The road-segment itself is the monument that is identified by its physical presence on the land. The location of said physical presence is closely approximated by mapping grade Global Positioning System (GPS) data. Said data are checked against the corresponding gray-scale 1-meter Digital Orthophoto Quadrangles published by the United States Geological Survey (USGS) to verify a reasonable degree of accuracy. In circumstances where accurate satellite signal acquisition is not possible, such as deep, narrow canyons or under a canopy of dense foliage, or where very sharp curves in the road make accuracy questionable, such portions of the road were digitized from the corresponding gray-scale 1-meter Digital Orthophoto Quadrangles published by the United States Geological Survey (USGS).

This road-segment may traverse:

Township 22 South Range 19 West, Section(s) 31, Salt Lake Base & Meridian

The following description closely approximates the location of the centerline of the physical monument (Lexington Arch Road)-- Segment 003 based on mapping grade Global Positioning System (GPS) data as defined above:

**Beginning at a point** on the road center line located at 38 degrees 51 minutes 20.08 seconds North Latitude and -114 degrees 02 minutes 00.64 seconds West Longitude, which can be converted to mapping accuracy State Plane Utah Central Zone NAD 83 feet coordinates of X = 918,979.2 feet and Y = 6,762,110.3 feet; thence the following courses along the said road center line:

thence North 72 Degrees 18 Minutes 57 Seconds East	69.1 feet
thence North 71 Degrees 58 Minutes 26 Seconds East	25.8 feet
thence North 72 Degrees 36 Minutes 07 Seconds East	99.2 feet
thence North 74 Degrees 46 Minutes 28 Seconds East	95.4 feet
thence North 76 Degrees 48 Minutes 09 Seconds East	89.5 feet
thence North 75 Degrees 17 Minutes 29 Seconds East	81.6 feet
thence North 75 Degrees 14 Minutes 24 Seconds East	72.1 feet
thence North 74 Degrees 48 Minutes 23 Seconds East	62.4 feet
thence North 76 Degrees 04 Minutes 40 Seconds East	80.7 feet
thence North 73 Degrees 11 Minutes 58 Seconds East	90 feet
thence North 73 Degrees 35 Minutes 08 Seconds East	82.6 feet

thence North 70 Degrees 34 Minutes 13 Seconds East 75 feet  
thence North 67 Degrees 00 Minutes 15 Seconds East 61.2 feet  
thence North 63 Degrees 34 Minutes 46 Seconds East 39.5 feet  
thence North 65 Degrees 45 Minutes 22 Seconds East 12.9 feet  
thence North 61 Degrees 55 Minutes 41 Seconds East 27.4 feet  
thence North 61 Degrees 43 Minutes 56 Seconds East 76.9 feet  
thence North 59 Degrees 54 Minutes 16 Seconds East 100.9 feet  
thence North 57 Degrees 34 Minutes 59 Seconds East 107.3 feet  
thence North 56 Degrees 33 Minutes 24 Seconds East 108.5 feet  
thence North 54 Degrees 31 Minutes 06 Seconds East 103.5 feet  
thence North 53 Degrees 20 Minutes 32 Seconds East 99 feet  
thence North 52 Degrees 53 Minutes 15 Seconds East 96.3 feet  
thence North 54 Degrees 50 Minutes 18 Seconds East 96.3 feet  
thence North 56 Degrees 32 Minutes 24 Seconds East 101.9 feet  
thence North 57 Degrees 59 Minutes 21 Seconds East 101 feet  
thence North 58 Degrees 41 Minutes 20 Seconds East 98 feet  
thence North 59 Degrees 01 Minutes 26 Seconds East 95.7 feet  
thence North 59 Degrees 25 Minutes 05 Seconds East 92.3 feet  
thence North 59 Degrees 18 Minutes 26 Seconds East 87.5 feet  
thence North 59 Degrees 32 Minutes 41 Seconds East 81.6 feet  
thence North 59 Degrees 15 Minutes 55 Seconds East 75.7 feet  
thence North 59 Degrees 58 Minutes 24 Seconds East 71.4 feet  
thence North 60 Degrees 19 Minutes 55 Seconds East 71.5 feet  
thence North 60 Degrees 55 Minutes 46 Seconds East 75.6 feet  
thence North 60 Degrees 39 Minutes 49 Seconds East 81 feet  
thence North 61 Degrees 03 Minutes 06 Seconds East 80 feet  
thence North 61 Degrees 15 Minutes 54 Seconds East 66.8 feet  
thence North 62 Degrees 36 Minutes 52 Seconds East 46.8 feet  
thence North 61 Degrees 51 Minutes 31 Seconds East 26 feet  
thence North 60 Degrees 37 Minutes 46 Seconds East 53.3 feet  
thence North 61 Degrees 01 Minutes 12 Seconds East 51.2 feet  
thence North 61 Degrees 11 Minutes 43 Seconds East 51.5 feet  
thence North 61 Degrees 00 Minutes 44 Seconds East 62.8 feet  
thence North 59 Degrees 50 Minutes 32 Seconds East 71.1 feet  
thence North 58 Degrees 23 Minutes 57 Seconds East 72.6 feet  
thence North 58 Degrees 01 Minutes 30 Seconds East 57.4 feet  
thence North 58 Degrees 38 Minutes 48 Seconds East 29.9 feet  
thence North 54 Degrees 53 Minutes 38 Seconds East 9.2 feet  
thence North 56 Degrees 25 Minutes 08 Seconds East 40 feet  
thence North 59 Degrees 21 Minutes 02 Seconds East 48.7 feet  
thence North 60 Degrees 53 Minutes 40 Seconds East 63.3 feet  
thence North 62 Degrees 49 Minutes 42 Seconds East 77.6 feet  
thence North 63 Degrees 58 Minutes 13 Seconds East 82.3 feet  
thence North 64 Degrees 35 Minutes 25 Seconds East 81.9 feet  
thence North 64 Degrees 52 Minutes 33 Seconds East 78.1 feet  
thence North 64 Degrees 57 Minutes 53 Seconds East 60.3 feet  
thence North 64 Degrees 01 Minutes 48 Seconds East 28.7 feet  
thence North 63 Degrees 00 Minutes 52 Seconds East 60.6 feet  
thence North 63 Degrees 15 Minutes 25 Seconds East 81 feet



thence North 63 Degrees 39 Minutes 37 Seconds East 82.9 feet  
 thence North 62 Degrees 56 Minutes 22 Seconds East 78.6 feet  
 thence North 64 Degrees 03 Minutes 32 Seconds East 74.2 feet  
 thence North 64 Degrees 34 Minutes 24 Seconds East 71 feet  
 thence North 64 Degrees 06 Minutes 21 Seconds East 70.6 feet  
 thence North 64 Degrees 55 Minutes 28 Seconds East 71.2 feet  
 thence North 66 Degrees 24 Minutes 48 Seconds East 69.6 feet  
 thence North 66 Degrees 20 Minutes 23 Seconds East 68.6 feet  
 thence North 67 Degrees 25 Minutes 57 Seconds East 64.9 feet  
 thence North 67 Degrees 13 Minutes 07 Seconds East 60 feet  
 thence North 65 Degrees 08 Minutes 34 Seconds East 59.1 feet  
 thence North 63 Degrees 45 Minutes 45 Seconds East 68.9 feet  
 thence North 63 Degrees 36 Minutes 48 Seconds East 73 feet  
 thence North 63 Degrees 38 Minutes 53 Seconds East 67.9 feet  
 thence North 62 Degrees 16 Minutes 42 Seconds East 57.6 feet  
 thence North 62 Degrees 54 Minutes 44 Seconds East 34.9 feet  
 thence North 64 Degrees 42 Minutes 04 Seconds East 27.1 feet  
 thence North 63 Degrees 01 Minutes 50 Seconds East 68.6 feet  
 thence North 62 Degrees 22 Minutes 33 Seconds East 75.7 feet  
 thence North 63 Degrees 28 Minutes 36 Seconds East 77.9 feet  
 thence North 62 Degrees 05 Minutes 32 Seconds East 79.2 feet  
 thence North 62 Degrees 24 Minutes 17 Seconds East 78.6 feet  
 thence North 62 Degrees 11 Minutes 02 Seconds East 78 feet  
 thence North 62 Degrees 49 Minutes 19 Seconds East 76.1 feet  
 thence North 61 Degrees 23 Minutes 02 Seconds East 76 feet  
 thence North 60 Degrees 47 Minutes 09 Seconds East 74.6 feet  
 thence North 57 Degrees 36 Minutes 12 Seconds East 72.8 feet  
 thence North 54 Degrees 21 Minutes 45 Seconds East 72 feet  
 thence North 50 Degrees 57 Minutes 59 Seconds East 32 feet more or less to **the ending point**

**at:** 38 degrees 51 minutes 49.54 seconds North Latitude and -114 degrees 00 minutes 51.94 seconds West Longitude, which can be converted to mapping accuracy State Plane Utah Central Zone NAD 83 feet coordinates of X = 924,495.3 feet and Y = 6,764,936.5 feet.

## Appendix C to Attachment 4

**Popular Name: Lexington Arch Road**

**County: Millard**

**County Road Number: MC1279**

**State Geographic Information Database (SGID) Road Identification Number: RD140324.**

**Road-Segment Number: 005**

**Road-Segment Length: 0.34 miles more or less.**

**Believed owner of the land underlying this road-segment is: Bureau of Land Management.**

*The following description is based upon the geographic coordinate system using the NAD83 Datum. The source is GPS mapping grade data as indicated in the metadata and/or the transportation data model of the State of Utah Geographic Information Database (SGID).*

The road-segment itself is the monument that is identified by its physical presence on the land. The location of said physical presence is closely approximated by mapping grade Global Positioning System (GPS) data. Said data are checked against the corresponding gray-scale 1-meter Digital Orthophoto Quadrangles published by the United States Geological Survey (USGS) to verify a reasonable degree of accuracy. In circumstances where accurate satellite signal acquisition is not possible, such as deep, narrow canyons or under a canopy of dense foliage, or where very sharp curves in the road make accuracy questionable, such portions of the road were digitized from the corresponding gray-scale 1-meter Digital Orthophoto Quadrangles published by the United States Geological Survey (USGS).

This road-segment may traverse:

Township 22 South Range 19 West, Section(s) 29, Salt Lake Base & Meridian

The following description closely approximates the location of the centerline of the physical monument (Lexington Arch Road)-- Segment 005 based on mapping grade Global Positioning System (GPS) data as defined above:

**Beginning at a point** on the road center line located at 38 degrees 52 minutes 2.2 seconds North Latitude and -114 degrees 00 minutes 38.66 seconds West Longitude, which can be converted to mapping accuracy State Plane Utah Central Zone NAD 83 feet coordinates of X = 925,581.3 feet and Y = 6,766,187.7 feet; thence the following courses along the said road center line:

thence North 36 Degrees 45 Minutes 37 Seconds East	21.8 feet
thence North 35 Degrees 52 Minutes 34 Seconds East	73.9 feet
thence North 35 Degrees 32 Minutes 35 Seconds East	68.4 feet
thence North 35 Degrees 24 Minutes 03 Seconds East	60.2 feet
thence North 34 Degrees 54 Minutes 11 Seconds East	55.8 feet
thence North 34 Degrees 01 Minutes 58 Seconds East	50 feet
thence North 34 Degrees 35 Minutes 01 Seconds East	48.8 feet
thence North 33 Degrees 36 Minutes 50 Seconds East	50.6 feet
thence North 33 Degrees 57 Minutes 19 Seconds East	57.1 feet
thence North 33 Degrees 39 Minutes 41 Seconds East	61.7 feet
thence North 34 Degrees 06 Minutes 43 Seconds East	59.2 feet



thence North 33 Degrees 43 Minutes 45 Seconds East 48.7 feet  
 thence North 33 Degrees 34 Minutes 53 Seconds East 30 feet  
 thence North 36 Degrees 35 Minutes 16 Seconds East 6.6 feet  
 thence North 33 Degrees 24 Minutes 28 Seconds East 4.7 feet  
 thence North 33 Degrees 09 Minutes 01 Seconds East 40.5 feet  
 thence North 35 Degrees 03 Minutes 28 Seconds East 44.2 feet  
 thence North 39 Degrees 36 Minutes 01 Seconds East 31.2 feet  
 thence North 35 Degrees 44 Minutes 42 Seconds East 8.9 feet  
 thence North 42 Degrees 21 Minutes 23 Seconds East 45 feet  
 thence North 48 Degrees 14 Minutes 36 Seconds East 49 feet  
 thence North 50 Degrees 14 Minutes 43 Seconds East 50.6 feet  
 thence North 52 Degrees 18 Minutes 44 Seconds East 49.1 feet  
 thence North 53 Degrees 20 Minutes 00 Seconds East 46.4 feet  
 thence North 55 Degrees 05 Minutes 37 Seconds East 50.2 feet  
 thence North 53 Degrees 39 Minutes 47 Seconds East 50.7 feet  
 thence North 52 Degrees 25 Minutes 37 Seconds East 53.6 feet  
 thence North 50 Degrees 06 Minutes 25 Seconds East 49.4 feet  
 thence North 47 Degrees 51 Minutes 01 Seconds East 46.7 feet  
 thence North 44 Degrees 25 Minutes 37 Seconds East 45.7 feet  
 thence North 41 Degrees 54 Minutes 08 Seconds East 28.3 feet  
 thence North 38 Degrees 48 Minutes 41 Seconds East 6.8 feet  
 thence North 37 Degrees 52 Minutes 30 Seconds East 11.7 feet  
 thence North 35 Degrees 53 Minutes 29 Seconds East 37.8 feet  
 thence North 32 Degrees 44 Minutes 30 Seconds East 7.8 feet  
 thence North 34 Degrees 21 Minutes 31 Seconds East 43.8 feet  
 thence North 36 Degrees 50 Minutes 04 Seconds East 15.2 feet  
 thence North 36 Degrees 46 Minutes 27 Seconds East 40.3 feet  
 thence North 33 Degrees 49 Minutes 56 Seconds East 36.8 feet  
 thence North 32 Degrees 22 Minutes 43 Seconds East 15.2 feet  
 thence North 33 Degrees 51 Minutes 13 Seconds East 46.8 feet  
 thence North 36 Degrees 03 Minutes 36 Seconds East 57 feet  
 thence North 39 Degrees 40 Minutes 03 Seconds East 50.1 feet

thence North 42 Degrees 27 Minutes 26 Seconds East 35.3 feet more or less to **the ending point at:** 38 degrees 52 minutes 16 seconds North Latitude and -114 degrees 00 minutes 24.76 seconds West Longitude, which can be converted to mapping accuracy State Plane Utah Central Zone NAD 83 feet coordinates of X = 926,719.4 feet and Y = 6,767,552.4 feet.

## Appendix D to Attachment 4

**Popular Name: Lexington Arch Road**

**County: Millard**

**County Road Number: MC1279**

**State Geographic Information Database (SGID) Road Identification Number: RD140324.**

**Road-Segment Number: 007**

**Road-Segment Length: 0.22 miles more or less.**

**Believed owner of the land underlying this road-segment is: Bureau of Land Management.**

*The following description is based upon the geographic coordinate system using the NAD83 Datum. The source is GPS mapping grade data as indicated in the metadata and/or the transportation data model of the State of Utah Geographic Information Database (SGID).*

The road-segment itself is the monument that is identified by its physical presence on the land. The location of said physical presence is closely approximated by mapping grade Global Positioning System (GPS) data. Said data are checked against the corresponding gray-scale 1-meter Digital Orthophoto Quadrangles published by the United States Geological Survey (USGS) to verify a reasonable degree of accuracy. In circumstances where accurate satellite signal acquisition is not possible, such as deep, narrow canyons or under a canopy of dense foliage, or where very sharp curves in the road make accuracy questionable, such portions of the road were digitized from the corresponding gray-scale 1-meter Digital Orthophoto Quadrangles published by the United States Geological Survey (USGS).

This road-segment may traverse:

Township 22 South Range 19 West, Section(s) 29, Salt Lake Base & Meridian

The following description closely approximates the location of the centerline of the physical monument (Lexington Arch Road)-- Segment 007 based on mapping grade Global Positioning System (GPS) data as defined above:

**Beginning at a point** on the road center line located at 38 degrees 52 minutes 20.01 seconds North Latitude and -114 degrees 00 minutes 18.88 seconds West Longitude, which can be converted to mapping accuracy State Plane Utah Central Zone NAD 83 feet coordinates of X = 927,195.7 feet and Y = 6,767,945.3 feet; thence the following courses along the said road center line:

thence North 50 Degrees 28 Minutes 49 Seconds East	50.8 feet
thence North 50 Degrees 22 Minutes 48 Seconds East	82.3 feet
thence North 50 Degrees 04 Minutes 24 Seconds East	74.5 feet
thence North 50 Degrees 12 Minutes 04 Seconds East	58.2 feet
thence North 50 Degrees 16 Minutes 14 Seconds East	33.6 feet
thence North 49 Degrees 54 Minutes 43 Seconds East	5.1 feet
thence North 49 Degrees 26 Minutes 16 Seconds East	25.4 feet
thence North 49 Degrees 03 Minutes 39 Seconds East	36.7 feet
thence North 47 Degrees 57 Minutes 26 Seconds East	49.2 feet
thence North 46 Degrees 09 Minutes 24 Seconds East	46.2 feet
thence North 42 Degrees 38 Minutes 51 Seconds East	19.3 feet



thence North 47 Degrees 26 Minutes 38 Seconds East 9.8 feet  
 thence North 46 Degrees 38 Minutes 22 Seconds East 34.6 feet  
 thence North 47 Degrees 19 Minutes 12 Seconds East 20.4 feet  
 thence North 47 Degrees 19 Minutes 12 Seconds East 10.2 feet  
 thence North 47 Degrees 09 Minutes 15 Seconds East 21.8 feet  
 thence North 45 Degrees 02 Minutes 03 Seconds East 42 feet  
 thence North 40 Degrees 49 Minutes 26 Seconds East 44.4 feet  
 thence North 25 Degrees 40 Minutes 15 Seconds East 41.2 feet  
 thence North 05 Degrees 10 Minutes 53 Seconds East 37.9 feet  
 thence North 10 Degrees 37 Minutes 51 Seconds West 38.3 feet  
 thence North 16 Degrees 56 Minutes 12 Seconds West 40.1 feet  
 thence North 18 Degrees 11 Minutes 55 Seconds West 45.8 feet  
 thence North 18 Degrees 25 Minutes 49 Seconds West 62.1 feet  
 thence North 17 Degrees 33 Minutes 50 Seconds West 61.8 feet  
 thence North 11 Degrees 06 Minutes 00 Seconds West 52.4 feet  
 thence North 05 Degrees 17 Minutes 23 Seconds East 40.5 feet  
 thence North 26 Degrees 51 Minutes 09 Seconds East 29.5 feet  
 thence North 38 Degrees 32 Minutes 50 Seconds East 17.3 feet  
 thence North 35 Degrees 33 Minutes 18 Seconds East 7.3 feet more or less to **the ending point**

**at:** 38 degrees 52 minutes 28.97 seconds North Latitude and -114 degrees 00 minutes 13.32 seconds West Longitude, which can be converted to mapping accuracy State Plane Utah Central Zone NAD 83 feet coordinates of X = 927,661.2 feet and Y = 6,768,838.7 feet.