

**Acknowledgment and
Notice of Acknowledgment
of Acceptance of R.S. 2477
Right-of-Way Grant**

00165736

B: 485 P: 027 Fee \$0.00
Connie Hansen, Millard Recorder Page 1 of 13
05/14/2008 09:42:20 AM By UT STATE GOVERNOR



THE STATE OF UTAH

TO ALL WHOM THESE PRESENTS SHALL COME, Greeting:

Know ye, This is an Acknowledgment and Notice of Acknowledgment made under Utah Code Sections 72-5-309 through 310 inclusive, that the grant of the United States of America of “the right of way for the construction of highways over public lands, not reserved for public uses” under United States Revised Statutes 2477 (43 U.S.C. Section 932 (repealed October 21, 1976, with proviso recognizing the validity of rights-of-way already established)) was accepted for and on behalf of the State of Utah and its political subdivision Millard County as it pertains to the highway located in Millard County known as Painter Springs Road; County Road Number: MC136; State Geographic Information Database (SGID) Road Identification Number: RD140410. Total road length is 5.68 miles more or less.

The reason for this Acknowledgment and Notice of Acknowledgment includes, but is not limited to, the fact that the road was constructed, mechanically, or by continuous use as a public highway for a period of at least ten years, over public lands not reserved for public uses, prior to the earlier of (a) the October 21, 1976 repeal of R.S. 2477 or (b) the date the servient estate was reserved for public uses.

This Acknowledgment and Notice of Acknowledgment applies only to the segments of the road that traverse land owned by the Bureau of Land Management, United States Department of the Interior, and does not apply to segments of the road that traverse land owned by any other person or entity. The State of Utah and its political subdivisions reserve the right to make further acknowledgments and notices of acknowledgment with regard to road segments that traverse land owned by other entities, including the United States of America, through one or more of its agencies.

A printed copy of a map showing the location of the road in said county is appended hereto as “Attachment 1,” a printed copy of representative photos of the road is appended hereto as “Attachment 2,” a printed copy of a description of the beginning and ending points of the entire road together with a list of Townships, Ranges and Sections that may be traversed by the road in said county is appended hereto as “Attachment 3,” and a printed copy of the Road Centerline Description Cover Page(s) is appended hereto as “Attachment 4.” The Appendices listed in “Attachment 4” that contain the actual road centerline descriptions are incorporated herein by reference. Affidavits provided by individuals familiar with the road are appended hereto as “Attachment 5.”

A printed copy of this Acknowledgment and Notice of Acknowledgment, together with its Attachments and Appendices, may be viewed and/or obtained at the office of the Utah State Archives.

An electronic copy of this Acknowledgment and Notice of Acknowledgment, together with its Attachments and Appendices, may be viewed and/or downloaded as read-only PDF (Portable Document Format) files via the

Internet at <http://recorded2477roads.utah.gov>.

The owner of the servient estate in the land underlying the road-segments subject to this Acknowledgment and Notice is believed to be the United States of America through one or more of its agencies. Any of such agencies or any other person with a servient ownership claim or a competing dominant estate right-of-way ownership claim, may file a petition in the State District Court for Salt Lake County for a decision regarding the correctness of this Acknowledgment. A claimant shall file a petition within sixty (60) days after receipt of this Notice.

In Witness Whereof, I, John Harja, the official designee of the Governor of the State of Utah, in conformity to the laws of the State (Utah Code Sections 72-5-308 through 310 inclusive), have caused this Acknowledgment and Notice of Acknowledgment to be made.

Signed by my hand in Salt Lake City, Utah, the 23rd day of April, 2008.

By the Governor's Designee



John Harja

CERTIFICATION

State of Utah)
 : ss
County of Salt Lake)

I hereby certify that the signer of the foregoing document, John Harja, is personally known by me, has made a voluntary signature and taken an oath stating that he is the official designee of the Governor of the State of Utah and is authorized to sign this document on the Governor's behalf pursuant to Utah Code Section 72-5-309. He further vouched that, based upon information and belief, the facts alleged therein are true.

Dated this 23rd day of April, 2008.





Notary Public

00165736
B: 485 P: 028 Fee \$0.00 Page 2 of 13
Connie Hansen, Millard Recorder
05/14/2008 09:42:20 AM By UT STATE GOVERNOR



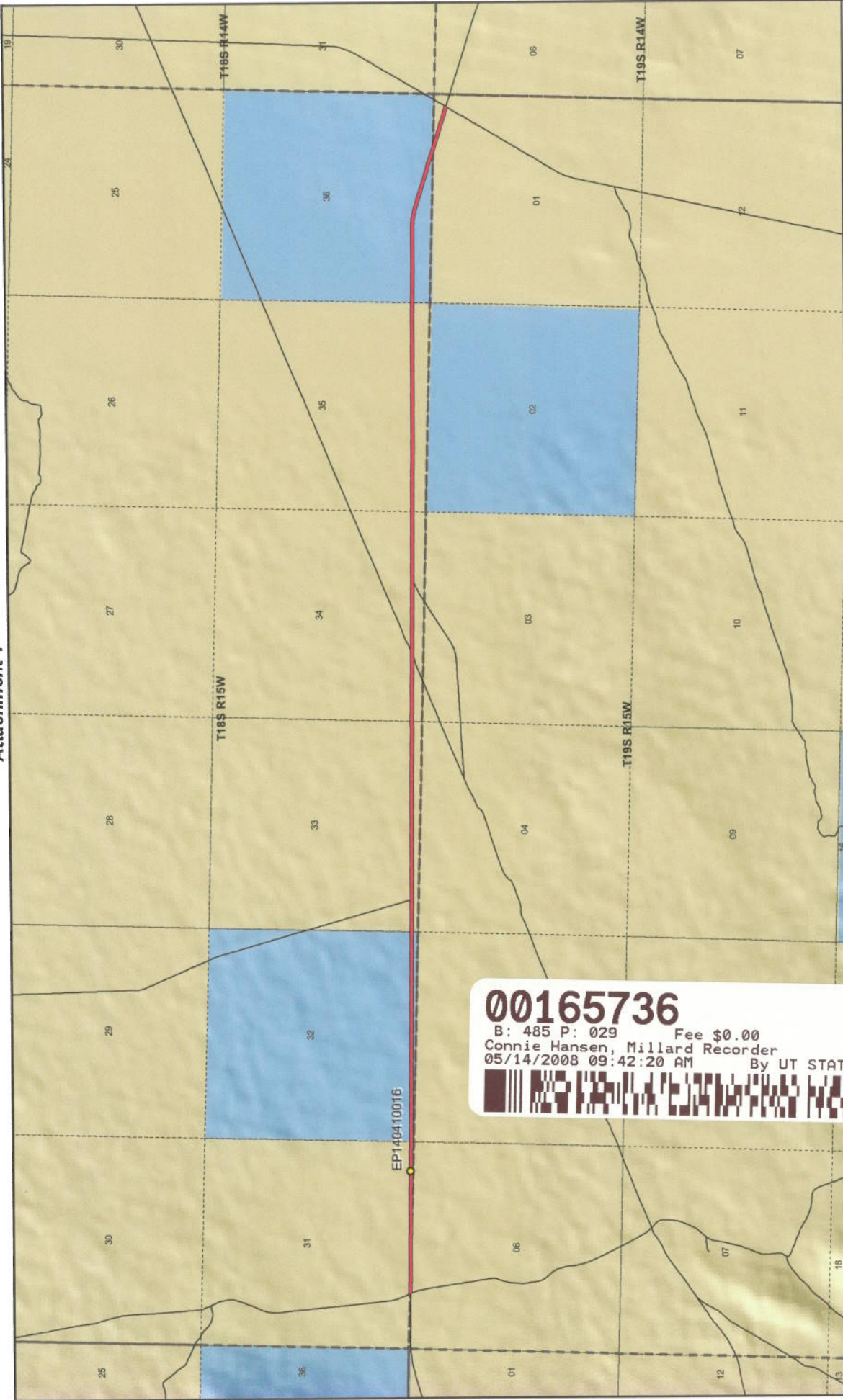

**Painter Springs Road- Millard County
SGID RD_ID RD140410**

- | | |
|--|---|
| Land Ownership Categories | Transportation Network |
| <ul style="list-style-type: none"> BLM Private SITLA, State Trust Land USFS, National Forest State Parks and Recreation Tribal, Indian Reservation NPS, National Park | <ul style="list-style-type: none"> Painter Springs Road Other Roads Title V: Issued Or Under Consideration By BLM Or County Photo Event Point |
| <ul style="list-style-type: none"> Wilderness UDWR Wildlife Reserve DOD, Military State Sovereign Land National Recreation Area USFWS, Natl. Wildlife Refuge | <ul style="list-style-type: none"> Section = 1 Mile |

00165736

B: 485 P: 029 Fee \$0.00
 Connie Hansen, Millard Recorder
 05/14/2008 09:42:20 AM

Page 3 of 13
 By UT STATE GOVERNOR

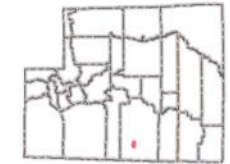

1:40,133
 1 inch equals 0.6 miles

Map prepared by the State of Utah
 Automated Geographic Reference Center
 Room 5130 State Office Building
 Salt Lake City, Utah 84114
 Mar 20, 2008

Attachment 2



EP140410016

EP000000000

EP000000000

EP000000000

EP000000000

EP000000000

00165736

B: 485 P: 030 Fee \$0.00 Page 4 of 13
Connie Hansen, Millard Recorder
05/14/2008 09:42:20 AM By UT STATE GOVERNOR



Painter Springs Road - Millard County
SGID RD_ID RD140410

Map prepared by the State of Utah
Automated Geographic Reference Center
Room 5130 State Office Building
Salt Lake City, Utah 84114
November 22, 2006



Attachment 3

Beginning & Ending Points and Township, Range, and Section References For:

Popular Name: Painter Springs Road

County: Millard

County Road Number: MC136

State Geographic Information Database (SGID) Road Identification Number: RD140410.

Total Road Length: 5.68 miles more or less.

Beginning at a point on the road centerline located at 39 degrees 11 minutes 32.88 seconds North Latitude and -113 degrees 34 minutes 50.23 seconds West Longitude, which can be converted to mapping accuracy State Plane Utah Central Zone NAD 83 feet coordinates of X = 1,050,771.7 feet and Y = 6,881,453.8 feet based on the US Survey Foot conversion.

Ending at a point on the road centerline located at 39 degrees 11 minutes 29.91 seconds North Latitude and -113 degrees 28 minutes 030.7 seconds West Longitude, which can be converted to mapping accuracy State Plane Utah Central Zone NAD 83 feet coordinates of X = 1,080,637.2 feet and Y = 6,880,476.7 feet based on the US Survey Foot conversion.

This road may traverse:

Township 18 South Range 15 West, Section(s) 31,32,33,34,35,36, Salt Lake Base & Meridian

Township 19 South Range 15 West, Section(s) 1,6, Salt Lake Base & Meridian

See Attachment 1 above for a cartographic depiction of the course of this road.

00165736

B: 485 P: 031 Fee \$0.00

Connie Hansen, Millard Recorder

05/14/2008 09:42:20 AM

By UT STATE GOVERNOR

Page 5 of 13



**Attachment 4
Road Centerline Description Cover Page(s)**

Popular Name: Painter Springs Road
County: Millard
County Road Number: MC136
State Geographic Information Database (SGID) Road Identification Number: RD140410.
Total Road Length: 5.68 miles more or less.

Centerline Descriptions Of Road-Segments That Cross Over Federally Owned Land, Derived From Global Positioning System Data And Cross-checked against USGS Digital Orthophoto Quadrangles Compiled By The Utah Automated Geographic Reference Center And Entered Into The State Geographic Information Database (SGID).

Road-Segments Listed by SGID Road Identification Number (RD ID)	Road-Segment Numbers	Believed Ownership Of Servient Estate	Approximate Segment Length	See Attached Appendix
RD140410	001	BLM	0.73 Miles	A
RD140410	002	ST	1 Miles	(not shown)
RD140410	003	BLM	2.99 Miles	B
RD140410	004	ST	0.77 Miles	(not shown)
RD140410	005	BLM	0.19 Miles	C
		Total Road Length	5.68	_____

* Indicates that a Title V permit will be requested, is in process, or has been issued.

† Indicates that road-segments crossing Forest Service land are under consideration by the state and county as of the date of this Acknowledgment and Notice of Acknowledgment.

00165736

B: 485 P: 032 Fee \$0.00
 Connie Hansen, Millard Recorder
 05/14/2008 09:42:20 AM By UT STATE GOVERNOR Page 6 of 13



Attachment 5

00165736

B: 485 P: 033 Fee \$0.00
Connie Hansen, Millard Recorder Page 7 of 13
05/14/2008 09:42:20 AM By UT STATE GOVERNOR



AFFIDAVIT OF JAY ATKINSON
PAINTER SPRINGS ROAD
MILLARD COUNTY, UTAH
ROAD NUMBER MC 136

State of Utah)
 : ss.
County of Millard)

JAY ATKINSON, being first duly sworn, deposes and states as follows:

1. I am an adult competent to testify about the matters set forth below based upon my personal knowledge. I currently reside in Millard County, Utah. I have lived in Millard County for sixty-eight years. I was an employee of the Millard County Road Department from February of 1970 to April of 2000, and participated in maintenance of the road during that time.

2. I have traveled and am familiar with a road in Millard County known as Painter Springs Road. I am also familiar with the land the road traverses. When I first used and observed the road in the early 1940s, it followed the same route as in 2000 when I last observed it. Attached is a Millard County map showing Painter Springs Road. To the best of my knowledge and based upon my use of and familiarity with this road and the land it traverses, the location and route of the road are correctly illustrated on the attached map.

3. I am informed that the County also identifies this road according to the road number listed above.

4. I have observed that the road has been open to the public for all to use, to come and go as they pleased, since at least as early as the early 1940s and continuing through 1976 to 2000. Throughout this time period I have observed travel on the road by various means, including cars, trucks, recreational vehicles, and pickup trucks. Throughout this time period, the road has been used weekly for ten continuous years prior to 1976, and was so used through 2000.



5. Throughout the time period from the early 1940s to 2000, I have used the road myself for the following uses: hunting, county road work and recreation.

6. Throughout the time period described in the previous paragraph, I observed other vehicles from the general public using the road at various times for the uses described in the previous paragraph, plus the following uses: livestock operations, trapping, government access and sightseeing.

7. It is also the reputation in the community that this road has been open to the public for all to use, to come and go as they pleased, since at least as early as the early 1930s and continuing through 1976 to the present, for the uses described in the previous paragraphs.

8. Prior to 1976, I participated in maintenance and construction activities on the road. Construction and maintenance have been performed since the early 1950s by Millard County Road Department.

DATED this 6 day of December, 2006.



JAY ATKINSON

SUBSCRIBED AND SWORN to before me this 6th day of December, 2006.

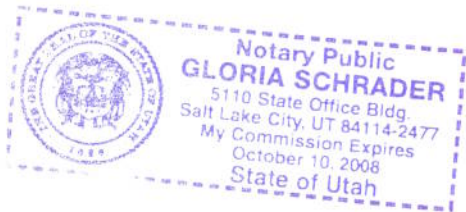



NOTARY PUBLIC

00165736

B: 485 P: 035 Fee \$0.00
Connie Hansen, Millard Recorder
05/14/2008 09:42:20 AM By UT STATE GOVERNOR Page 9 of 13



**ROAD = MC136
PAINTER SPRINGS ROAD**

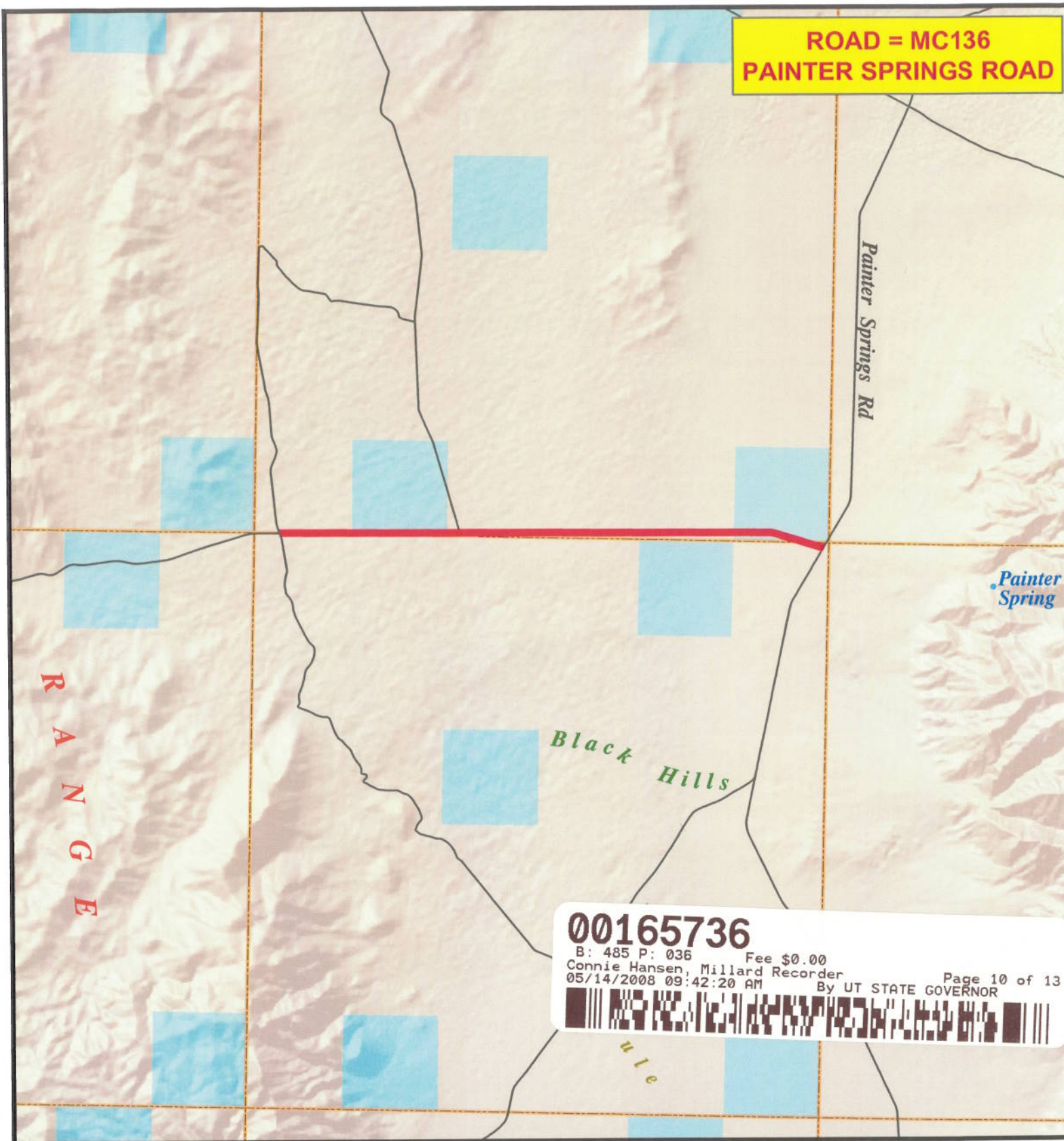

00165736
 B: 485 P: 036 Fee \$0.00
 Connie Hansen, Millard Recorder
 05/14/2008 09:42:20 AM By UT STATE GOVERNOR
 Page 10 of 13

M I L L A R D C O U N T Y

- B Class Road of Interest**
- Interstate
 - County Border
 - Township & Range Line
 - Highway Major
 - River
 - Forest Service Lands
 - Highway Minor
 - Cities / Towns
 - BLM Lands
 - B Class Road
 - Lakes
 - State Trust Lands
 - Unimproved Road
 - Lakes - Intermittent
 - Private Lands

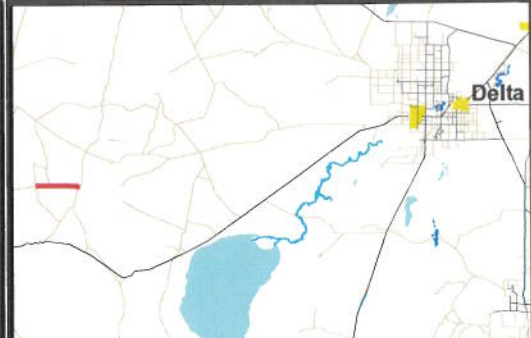

AFFIDAVIT OF WILLIAM THAYNE HENRIE

PAINTER SPRINGS ROAD

MILLARD COUNTY, UTAH

ROAD NUMBER MC136

State of Utah)
 : ss.
County of Millard)

WILLIAM THAYNE HENRIE, being first duly sworn, deposes and states as follows:

1. I am an adult competent to testify about the matters set forth below based upon my personal knowledge. I currently reside in Millard County, Utah. I have lived in Millard County for fifty-eight years. I have been an employee of the Millard County Road Department since June of 1990, have been the Road Department Supervisor from January 1993 to the present and have participated in maintenance of the road during that time.

2. I have traveled and am familiar with a road in Millard County known as Painter Springs Road. I am also familiar with the land the road traverses. When I first used and observed the road in the 1950s, it followed the same route as in 2006 when I last observed it. Attached is a Millard County map showing Painter Springs Road. To the best of my knowledge and based upon my use of and familiarity with this road and the land it traverses, the location and route of the road are correctly illustrated on the attached map.

3. I am informed that the County also identifies this road according to the road number listed above.

4. I have observed that the road has been open to the public for all to use, to come and go as they pleased, since at least as early as the 1950s and continuing through 1976 to the present. Throughout this time period I have observed travel on the road by means of cars, trucks, recreational vehicles, and pickup trucks. Throughout this time period, the road has been used daily for more than ten continuous years prior to 1976, and is presently used daily.

00165736

B: 485 P: 037 Fee \$0.00
Connie Hansen, Millard Recorder Page 11 of 13
05/14/2008 09:42:20 AM By UT STATE GOVERNOR



5. Throughout the time period from the 1950s to the present, I have used the road myself for camping, gathering fire wood, hunting, rock hounding, participating in search and rescue efforts and recreation.

6. Throughout the time period described in the previous paragraph, I have observed other vehicles from the general public using the road at various times for the uses described in the previous paragraph, plus mining, prospecting for minerals, livestock operations, trapping, tourism, government access, picnicking, hiking and sightseeing.

7. It is also the reputation in the community that this road has been open to the public for all to use, to come and go as they pleased, since at least as early as the early 1900s and continuing through 1976 to the present, for the uses described in the previous paragraphs.

8. Prior to 1976 I observed graders and other maintenance equipment performing maintenance and construction activities on the road. Maintenance on the road has been performed since 1955 by the Millard County Road Department.

DATED this 5 day of December, 2006.

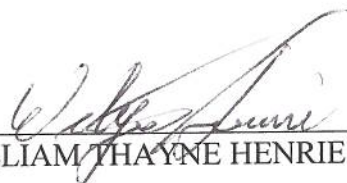
WILLIAM THAYNE HENRIE

SUBSCRIBED AND SWORN to before me this 5th day of December, 2006.

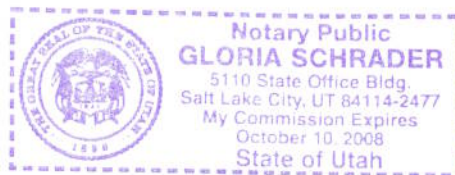

NOTARY PUBLIC



**ROAD = MC136
PAINTER SPRINGS ROAD**

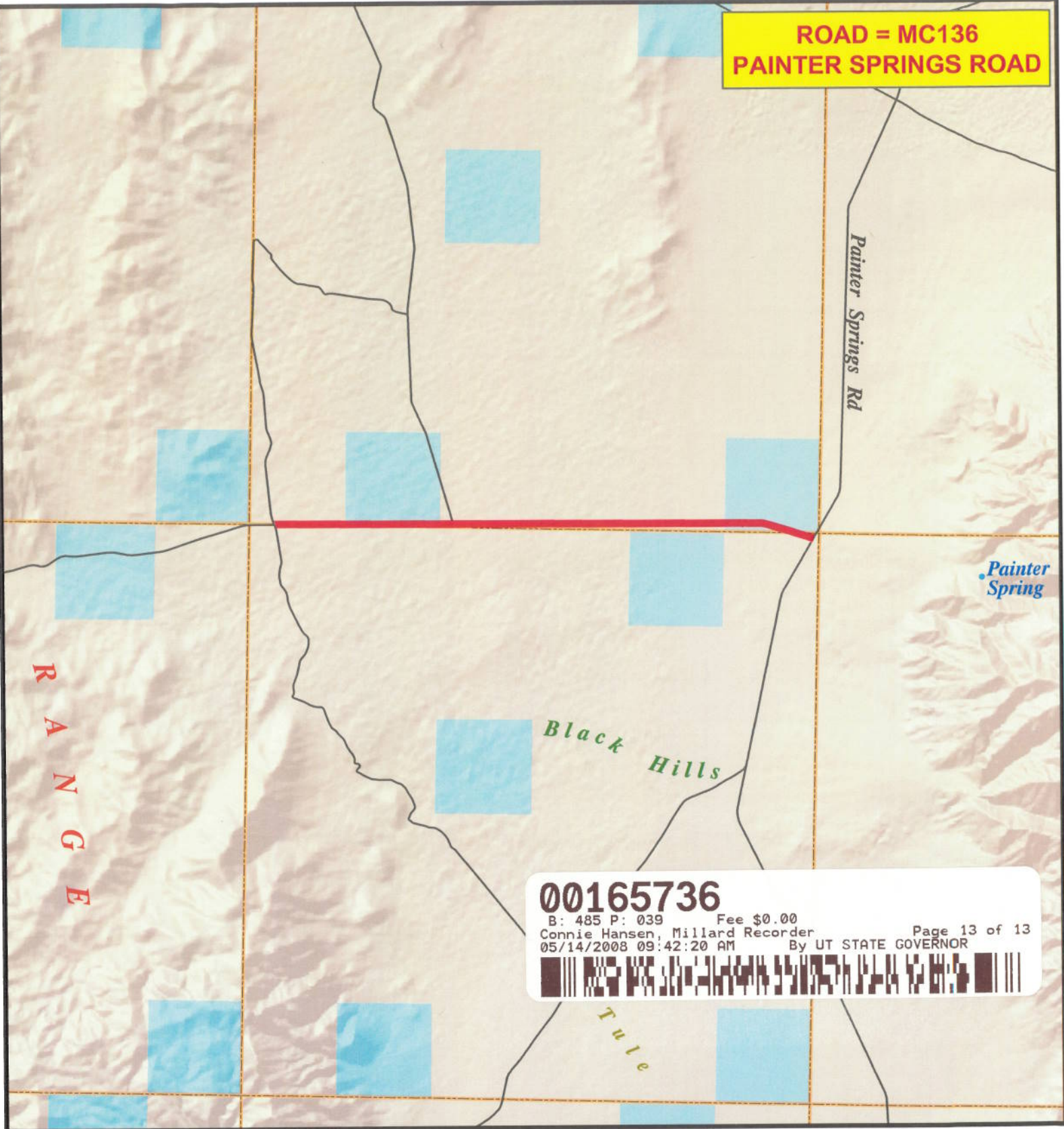

M I L L A R D C O U N T Y

— B Class Road of Interest

- | | | |
|-----------------|----------------------|-----------------------|
| Interstate | County Border | Township & Range Line |
| Highway Major | River | Forest Service Lands |
| Highway Minor | Cities / Towns | BLM Lands |
| B Class Road | Lakes | State Trust Lands |
| Unimproved Road | Lakes - Intermittent | Private Lands |

0.4 0.2 0 0.4
Miles

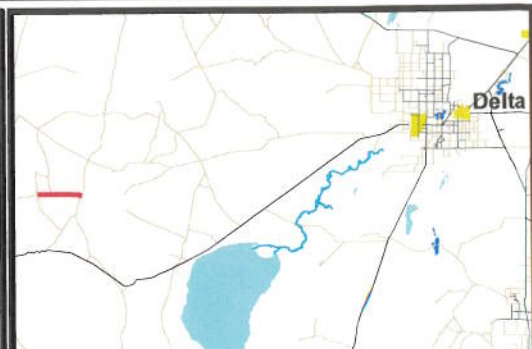

Appendix A to Attachment 4

Popular Name: Painter Springs Road

County: Millard

County Road Number: MC136

State Geographic Information Database (SGID) Road Identification Number: RD140410.

Road-Segment Number: 001

Road-Segment Length: 0.73 miles more or less.

Believed owner of the land underlying this road-segment is: Bureau of Land Management.

The following description is based upon the geographic coordinate system using the NAD83 Datum. The source is GPS mapping grade data as indicated in the metadata and/or the transportation data model of the State of Utah Geographic Information Database (SGID).

The road-segment itself is the monument that is identified by its physical presence on the land. The location of said physical presence is closely approximated by mapping grade Global Positioning System (GPS) data. Said data are checked against the corresponding gray-scale 1-meter Digital Orthophoto Quadrangles published by the United States Geological Survey (USGS) to verify a reasonable degree of accuracy. In circumstances where accurate satellite signal acquisition is not possible, such as deep, narrow canyons or under a canopy of dense foliage, or where very sharp curves in the road make accuracy questionable, such portions of the road were digitized from the corresponding gray-scale 1-meter Digital Orthophoto Quadrangles published by the United States Geological Survey (USGS).

This road-segment may traverse:

Township 18 South Range 15 West, Section(s) 31,32, Salt Lake Base & Meridian

Township 19 South Range 15 West, Section(s) 6, Salt Lake Base & Meridian

The following description closely approximates the location of the centerline of the physical monument (Painter Springs Road)-- Segment 001 based on mapping grade Global Positioning System (GPS) data as defined above:

Beginning at a point on the road center line located at 39 degrees 11 minutes 32.88 seconds North Latitude and -113 degrees 34 minutes 50.23 seconds West Longitude, which can be converted to mapping accuracy State Plane Utah Central Zone NAD 83 feet coordinates of X = 1,050,771.7 feet and Y = 6,881,453.8 feet; thence the following courses along the said road center line:

thence North 89 Degrees 42 Minutes 04 Seconds East 3.9 feet
thence North 86 Degrees 50 Minutes 20 Seconds East 13.1 feet
thence North 89 Degrees 42 Minutes 04 Seconds East 14.8 feet
thence North 89 Degrees 42 Minutes 04 Seconds East 16.4 feet
thence South 88 Degrees 12 Minutes 57 Seconds East 18.1 feet
thence North 89 Degrees 42 Minutes 04 Seconds East 19.4 feet
thence South 87 Degrees 34 Minutes 20 Seconds East 20.7 feet
thence North 89 Degrees 42 Minutes 04 Seconds East 21 feet
thence South 88 Degrees 35 Minutes 19 Seconds East 22 feet
thence South 87 Degrees 46 Minutes 21 Seconds East 22.3 feet
thence North 89 Degrees 42 Minutes 04 Seconds East 23 feet

thence North 89 Degrees 42 Minutes 04 Seconds East 23.3 feet
thence South 88 Degrees 42 Minutes 27 Seconds East 23.6 feet
thence North 89 Degrees 42 Minutes 04 Seconds East 24.3 feet
thence South 88 Degrees 02 Minutes 17 Seconds East 24.9 feet
thence North 89 Degrees 42 Minutes 04 Seconds East 25.6 feet
thence South 88 Degrees 51 Minutes 59 Seconds East 26.2 feet
thence North 89 Degrees 42 Minutes 04 Seconds East 26.9 feet
thence South 89 Degrees 36 Minutes 59 Seconds East 27.6 feet
thence South 88 Degrees 55 Minutes 05 Seconds East 27.2 feet
thence North 89 Degrees 42 Minutes 04 Seconds East 27.9 feet
thence South 88 Degrees 15 Minutes 11 Seconds East 27.6 feet
thence North 89 Degrees 42 Minutes 04 Seconds East 28.2 feet
thence North 89 Degrees 42 Minutes 04 Seconds East 27.6 feet
thence North 89 Degrees 42 Minutes 04 Seconds East 27.6 feet
thence North 89 Degrees 42 Minutes 04 Seconds East 27.6 feet
thence North 89 Degrees 42 Minutes 04 Seconds East 27.6 feet
thence North 89 Degrees 42 Minutes 04 Seconds East 27.9 feet
thence North 89 Degrees 42 Minutes 04 Seconds East 28.2 feet
thence North 89 Degrees 42 Minutes 04 Seconds East 28.5 feet
thence North 89 Degrees 42 Minutes 04 Seconds East 28.5 feet
thence North 89 Degrees 42 Minutes 04 Seconds East 28.2 feet
thence North 89 Degrees 42 Minutes 04 Seconds East 29.2 feet
thence South 88 Degrees 57 Minutes 59 Seconds East 28.2 feet
thence South 89 Degrees 00 Minutes 40 Seconds East 29.2 feet
thence South 89 Degrees 38 Minutes 24 Seconds East 28.5 feet
thence South 88 Degrees 59 Minutes 48 Seconds East 28.9 feet
thence North 89 Degrees 42 Minutes 04 Seconds East 28.9 feet
thence South 88 Degrees 59 Minutes 48 Seconds East 28.9 feet
thence North 89 Degrees 42 Minutes 04 Seconds East 28.5 feet
thence North 89 Degrees 42 Minutes 04 Seconds East 28.5 feet
thence South 89 Degrees 00 Minutes 40 Seconds East 29.2 feet
thence South 89 Degrees 39 Minutes 17 Seconds East 29.2 feet
thence North 89 Degrees 42 Minutes 04 Seconds East 29.5 feet
thence South 89 Degrees 40 Minutes 08 Seconds East 29.8 feet
thence North 89 Degrees 42 Minutes 04 Seconds East 30.2 feet
thence North 89 Degrees 42 Minutes 04 Seconds East 30.2 feet
thence North 89 Degrees 42 Minutes 04 Seconds East 30.5 feet
thence South 87 Degrees 51 Minutes 43 Seconds East 30.9 feet
thence South 89 Degrees 04 Minutes 47 Seconds East 30.8 feet
thence South 88 Degrees 29 Minutes 23 Seconds East 31.2 feet
thence North 89 Degrees 42 Minutes 04 Seconds East 31.2 feet
thence South 89 Degrees 04 Minutes 47 Seconds East 30.8 feet
thence North 89 Degrees 42 Minutes 04 Seconds East 31.2 feet
thence North 89 Degrees 42 Minutes 04 Seconds East 30.5 feet
thence North 89 Degrees 42 Minutes 04 Seconds East 30.5 feet
thence South 88 Degrees 24 Minutes 37 Seconds East 29.9 feet
thence South 89 Degrees 01 Minutes 32 Seconds East 29.5 feet
thence North 89 Degrees 42 Minutes 04 Seconds East 29.5 feet
thence South 89 Degrees 39 Minutes 17 Seconds East 29.2 feet

thence South 88 Degrees 57 Minutes 59 Seconds East 28.2 feet
thence North 89 Degrees 42 Minutes 04 Seconds East 28.2 feet
thence North 89 Degrees 42 Minutes 04 Seconds East 27.6 feet
thence South 88 Degrees 57 Minutes 02 Seconds East 27.9 feet
thence South 89 Degrees 37 Minutes 28 Seconds East 27.9 feet
thence South 88 Degrees 57 Minutes 02 Seconds East 27.9 feet
thence North 89 Degrees 42 Minutes 04 Seconds East 28.2 feet
thence North 89 Degrees 42 Minutes 04 Seconds East 27.9 feet
thence North 89 Degrees 42 Minutes 04 Seconds East 28.5 feet
thence South 88 Degrees 56 Minutes 05 Seconds East 27.6 feet
thence North 89 Degrees 42 Minutes 04 Seconds East 28.2 feet
thence North 89 Degrees 42 Minutes 04 Seconds East 28.5 feet
thence North 89 Degrees 42 Minutes 04 Seconds East 28.5 feet
thence South 88 Degrees 19 Minutes 25 Seconds East 28.6 feet
thence South 89 Degrees 00 Minutes 40 Seconds East 29.2 feet
thence South 89 Degrees 39 Minutes 17 Seconds East 29.2 feet
thence North 89 Degrees 42 Minutes 04 Seconds East 29.5 feet
thence South 89 Degrees 00 Minutes 40 Seconds East 29.2 feet
thence North 89 Degrees 42 Minutes 04 Seconds East 29.5 feet
thence North 89 Degrees 42 Minutes 04 Seconds East 29.5 feet
thence South 89 Degrees 01 Minutes 32 Seconds East 29.5 feet
thence North 89 Degrees 42 Minutes 04 Seconds East 30.2 feet
thence South 89 Degrees 40 Minutes 08 Seconds East 29.9 feet
thence South 89 Degrees 04 Minutes 00 Seconds East 30.5 feet
thence North 89 Degrees 42 Minutes 04 Seconds East 30.8 feet
thence South 88 Degrees 29 Minutes 23 Seconds East 31.2 feet
thence North 89 Degrees 42 Minutes 04 Seconds East 30.8 feet
thence North 89 Degrees 42 Minutes 04 Seconds East 30.5 feet
thence South 84 Degrees 06 Minutes 36 Seconds East 27.4 feet
thence North 89 Degrees 42 Minutes 04 Seconds East 28.5 feet
thence North 83 Degrees 59 Minutes 26 Seconds East 29.7 feet
thence North 87 Degrees 39 Minutes 21 Seconds East 27.6 feet
thence North 89 Degrees 42 Minutes 04 Seconds East 27.6 feet
thence North 89 Degrees 42 Minutes 04 Seconds East 27.9 feet
thence South 88 Degrees 13 Minutes 43 Seconds East 27.2 feet
thence North 89 Degrees 42 Minutes 04 Seconds East 26.9 feet
thence South 88 Degrees 50 Minutes 54 Seconds East 25.9 feet
thence South 88 Degrees 49 Minutes 47 Seconds East 25.6 feet
thence North 89 Degrees 42 Minutes 04 Seconds East 25.9 feet
thence South 89 Degrees 34 Minutes 57 Seconds East 26.2 feet
thence North 89 Degrees 42 Minutes 04 Seconds East 26.6 feet
thence South 88 Degrees 53 Minutes 03 Seconds East 26.6 feet
thence North 89 Degrees 42 Minutes 04 Seconds East 27.2 feet
thence South 88 Degrees 55 Minutes 06 Seconds East 27.2 feet
thence South 88 Degrees 16 Minutes 38 Seconds East 27.9 feet
thence North 89 Degrees 42 Minutes 04 Seconds East 28.5 feet
thence South 89 Degrees 39 Minutes 17 Seconds East 29.2 feet
thence North 89 Degrees 42 Minutes 04 Seconds East 29.8 feet
thence North 89 Degrees 42 Minutes 04 Seconds East 29.8 feet

thence South 87 Degrees 07 Minutes 08 Seconds East 29.6 feet
 thence North 89 Degrees 42 Minutes 04 Seconds East 27.9 feet
 thence North 89 Degrees 42 Minutes 04 Seconds East 23.3 feet
 thence North 89 Degrees 42 Minutes 04 Seconds East 16.4 feet
 thence North 89 Degrees 42 Minutes 04 Seconds East 10.5 feet
 thence South 87 Degrees 07 Minutes 08 Seconds East 5.9 feet
 thence North 89 Degrees 42 Minutes 04 Seconds East 8.2 feet
 thence North 89 Degrees 42 Minutes 04 Seconds East 11.5 feet
 thence South 86 Degrees 12 Minutes 47 Seconds East 13.8 feet
 thence South 87 Degrees 51 Minutes 43 Seconds East 15.4 feet
 thence North 89 Degrees 42 Minutes 04 Seconds East 17.1 feet
 thence North 89 Degrees 42 Minutes 04 Seconds East 18.4 feet
 thence North 89 Degrees 42 Minutes 04 Seconds East 19.4 feet
 thence North 89 Degrees 42 Minutes 04 Seconds East 19.7 feet
 thence North 89 Degrees 42 Minutes 04 Seconds East 20.3 feet
 thence North 89 Degrees 42 Minutes 04 Seconds East 20.7 feet
 thence North 89 Degrees 42 Minutes 04 Seconds East 15.1 feet
 thence North 89 Degrees 42 Minutes 04 Seconds East 6.2 feet
 thence North 89 Degrees 42 Minutes 04 Seconds East 9.2 feet
 thence North 89 Degrees 42 Minutes 04 Seconds East 11.2 feet
 thence South 88 Degrees 56 Minutes 05 Seconds East 13.8 feet
 thence South 87 Degrees 54 Minutes 46 Seconds East 15.8 feet
 thence North 89 Degrees 42 Minutes 04 Seconds East 17.7 feet
 thence South 88 Degrees 23 Minutes 22 Seconds East 19.7 feet
 thence North 89 Degrees 42 Minutes 04 Seconds East 21.6 feet
 thence North 89 Degrees 42 Minutes 04 Seconds East 23 feet
 thence North 89 Degrees 42 Minutes 04 Seconds East 24.3 feet
 thence South 89 Degrees 32 Minutes 41 Seconds East 24.9 feet
 thence South 89 Degrees 34 Minutes 24 Seconds East 25.9 feet
 thence North 89 Degrees 42 Minutes 04 Seconds East 26.2 feet
 thence South 88 Degrees 12 Minutes 12 Seconds East 26.9 feet
 thence North 89 Degrees 42 Minutes 04 Seconds East 27.2 feet
 thence South 89 Degrees 36 Minutes 30 Seconds East 27.2 feet
 thence South 88 Degrees 57 Minutes 03 Seconds East 27.9 feet
 thence South 88 Degrees 55 Minutes 06 Seconds East 27.2 feet
 thence North 89 Degrees 42 Minutes 04 Seconds East 28.9 feet
 thence South 89 Degrees 35 Minutes 29 Seconds East 26.6 feet
 thence South 88 Degrees 49 Minutes 47 Seconds East 25.6 feet
 thence North 89 Degrees 42 Minutes 04 Seconds East 24.6 feet
 thence North 89 Degrees 42 Minutes 04 Seconds East 21.6 feet
 thence North 89 Degrees 42 Minutes 04 Seconds East 14.1 feet
 thence South 89 Degrees 39 Minutes 43 Seconds East 29.5 feet
 thence North 89 Degrees 42 Minutes 04 Seconds East 16.4 feet more or less to **the ending**

point at: 39 degrees 11 minutes 33.57 seconds North Latitude and -113 degrees 34 minutes 01.46 seconds West Longitude, which can be converted to mapping accuracy State Plane Utah Central Zone NAD 83 feet coordinates of X = 1,054,611.7 feet and Y = 6,881,434.8 feet.

Appendix B to Attachment 4

Popular Name: Painter Springs Road

County: Millard

County Road Number: MC136

State Geographic Information Database (SGID) Road Identification Number: RD140410.

Road-Segment Number: 003

Road-Segment Length: 2.99 miles more or less.

Believed owner of the land underlying this road-segment is: Bureau of Land Management.

The following description is based upon the geographic coordinate system using the NAD83 Datum. The source is GPS mapping grade data as indicated in the metadata and/or the transportation data model of the State of Utah Geographic Information Database (SGID).

The road-segment itself is the monument that is identified by its physical presence on the land. The location of said physical presence is closely approximated by mapping grade Global Positioning System (GPS) data. Said data are checked against the corresponding gray-scale 1-meter Digital Orthophoto Quadrangles published by the United States Geological Survey (USGS) to verify a reasonable degree of accuracy. In circumstances where accurate satellite signal acquisition is not possible, such as deep, narrow canyons or under a canopy of dense foliage, or where very sharp curves in the road make accuracy questionable, such portions of the road were digitized from the corresponding gray-scale 1-meter Digital Orthophoto Quadrangles published by the United States Geological Survey (USGS).

This road-segment may traverse:

Township 18 South Range 15 West, Section(s) 33,34,35, Salt Lake Base & Meridian

The following description closely approximates the location of the centerline of the physical monument (Painter Springs Road)-- Segment 003 based on mapping grade Global Positioning System (GPS) data as defined above:

Beginning at a point on the road center line located at 39 degrees 11 minutes 34.56 seconds North Latitude and -113 degrees 32 minutes 54.63 seconds West Longitude, which can be converted to mapping accuracy State Plane Utah Central Zone NAD 83 feet coordinates of X = 1,059,874.8 feet and Y = 6,881,413.7 feet; thence the following courses along the said road center line:

thence South 89 Degrees 45 Minutes 23 Seconds East 797.1 feet
thence South 89 Degrees 46 Minutes 39 Seconds East 3027.6 feet
thence North 89 Degrees 42 Minutes 03 Seconds East 22.6 feet
thence North 89 Degrees 42 Minutes 03 Seconds East 22.6 feet
thence South 89 Degrees 28 Minutes 50 Seconds East 23 feet
thence South 88 Degrees 42 Minutes 28 Seconds East 23.6 feet
thence North 89 Degrees 42 Minutes 03 Seconds East 23.6 feet
thence South 89 Degrees 49 Minutes 29 Seconds East 515.3 feet
thence South 89 Degrees 39 Minutes 19 Seconds East 58.4 feet
thence South 89 Degrees 39 Minutes 36 Seconds East 88.2 feet
thence North 89 Degrees 42 Minutes 03 Seconds East 29.2 feet
thence South 89 Degrees 27 Minutes 38 Seconds East 538 feet

thence North 88 Degrees 12 Minutes 47 Seconds East 25.3 feet
 thence North 89 Degrees 42 Minutes 03 Seconds East 24.9 feet
 thence North 89 Degrees 42 Minutes 03 Seconds East 68.6 feet
 thence North 89 Degrees 42 Minutes 03 Seconds East 82.3 feet
 thence North 89 Degrees 42 Minutes 03 Seconds East 25.3 feet
 thence North 89 Degrees 42 Minutes 03 Seconds East 25.3 feet
 thence North 89 Degrees 42 Minutes 03 Seconds East 25.9 feet
 thence North 89 Degrees 42 Minutes 03 Seconds East 26.6 feet
 thence South 88 Degrees 56 Minutes 06 Seconds East 27.6 feet
 thence South 89 Degrees 37 Minutes 41 Seconds East 504.2 feet
 thence North 89 Degrees 59 Minutes 54 Seconds East 126.3 feet
 thence South 89 Degrees 42 Minutes 30 Seconds East 31.8 feet
 thence South 89 Degrees 29 Minutes 11 Seconds East 462.5 feet
 thence North 89 Degrees 26 Minutes 50 Seconds East 74.1 feet
 thence North 89 Degrees 42 Minutes 03 Seconds East 32.5 feet
 thence South 89 Degrees 40 Minutes 10 Seconds East 268.7 feet
 thence South 89 Degrees 39 Minutes 19 Seconds East 29.2 feet
 thence South 89 Degrees 39 Minutes 53 Seconds East 1866.8 feet
 thence South 89 Degrees 40 Minutes 17 Seconds East 1676.6 feet
 thence South 89 Degrees 41 Minutes 04 Seconds East 978.5 feet
 thence South 89 Degrees 49 Minutes 53 Seconds East 321.5 feet
 thence South 89 Degrees 37 Minutes 01 Seconds East 27.6 feet
 thence South 89 Degrees 51 Minutes 14 Seconds East 3586.9 feet
 thence South 89 Degrees 23 Minutes 41 Seconds East 62.3 feet
 thence South 89 Degrees 42 Minutes 09 Seconds East 251.9 feet more or less to **the ending**

point at: 39 degrees 11 minutes 37.41 seconds North Latitude and -113 degrees 29 minutes 33.94 seconds West Longitude, which can be converted to mapping accuracy State Plane Utah Central Zone NAD 83 feet coordinates of X = 1,075,676.9 feet and Y = 6,881,345.9 feet.

Appendix C to Attachment 4

Popular Name: Painter Springs Road

County: Millard

County Road Number: MC136

State Geographic Information Database (SGID) Road Identification Number: RD140410.

Road-Segment Number: 005

Road-Segment Length: 0.19 miles more or less.

Believed owner of the land underlying this road-segment is: Bureau of Land Management.

The following description is based upon the geographic coordinate system using the NAD83 Datum. The source is GPS mapping grade data as indicated in the metadata and/or the transportation data model of the State of Utah Geographic Information Database (SGID).

The road-segment itself is the monument that is identified by its physical presence on the land. The location of said physical presence is closely approximated by mapping grade Global Positioning System (GPS) data. Said data are checked against the corresponding gray-scale 1-meter Digital Orthophoto Quadrangles published by the United States Geological Survey (USGS) to verify a reasonable degree of accuracy. In circumstances where accurate satellite signal acquisition is not possible, such as deep, narrow canyons or under a canopy of dense foliage, or where very sharp curves in the road make accuracy questionable, such portions of the road were digitized from the corresponding gray-scale 1-meter Digital Orthophoto Quadrangles published by the United States Geological Survey (USGS).

This road-segment may traverse:

Township 19 South Range 15 West, Section(s) 1, Salt Lake Base & Meridian

The following description closely approximates the location of the centerline of the physical monument (Painter Springs Road)-- Segment 005 based on mapping grade Global Positioning System (GPS) data as defined above:

Beginning at a point on the road center line located at 39 degrees 11 minutes 32.66 seconds North Latitude and -113 degrees 28 minutes 42.96 seconds West Longitude, which can be converted to mapping accuracy State Plane Utah Central Zone NAD 83 feet coordinates of X = 1,079,678.8 feet and Y = 6,880,775.7 feet; thence the following courses along the said road center line:

thence South 72 Degrees 33 Minutes 23 Seconds East	438.1 feet
thence South 73 Degrees 36 Minutes 00 Seconds East	20.5 feet
thence South 72 Degrees 53 Minutes 29 Seconds East	104.2 feet
thence South 72 Degrees 29 Minutes 20 Seconds East	76.1 feet
thence South 71 Degrees 51 Minutes 52 Seconds East	11.4 feet
thence South 70 Degrees 38 Minutes 44 Seconds East	9.8 feet
thence South 67 Degrees 59 Minutes 01 Seconds East	47.5 feet
thence South 68 Degrees 29 Minutes 52 Seconds East	5.3 feet
thence South 75 Degrees 22 Minutes 04 Seconds East	5.1 feet
thence South 68 Degrees 29 Minutes 52 Seconds East	7.1 feet
thence South 71 Degrees 51 Minutes 52 Seconds East	8.3 feet
thence South 80 Degrees 31 Minutes 01 Seconds East	9.7 feet

thence South 75 Degrees 22 Minutes 04 Seconds East 10.2 feet
 thence South 75 Degrees 02 Minutes 39 Seconds East 11.2 feet
 thence South 74 Degrees 21 Minutes 14 Seconds East 11.9 feet
 thence South 71 Degrees 51 Minutes 52 Seconds East 12.4 feet
 thence South 74 Degrees 09 Minutes 18 Seconds East 13 feet
 thence South 71 Degrees 00 Minutes 33 Seconds East 13.9 feet
 thence South 73 Degrees 28 Minutes 40 Seconds East 14.7 feet
 thence South 73 Degrees 11 Minutes 48 Seconds East 13.4 feet
 thence South 71 Degrees 51 Minutes 52 Seconds East 13.5 feet
 thence South 74 Degrees 21 Minutes 14 Seconds East 11.9 feet
 thence South 72 Degrees 25 Minutes 14 Seconds East 10.7 feet
 thence South 75 Degrees 13 Minutes 51 Seconds East 8.8 feet
 thence South 71 Degrees 12 Minutes 21 Seconds East 9 feet
 thence South 71 Degrees 51 Minutes 52 Seconds East 7.3 feet
 thence South 78 Degrees 02 Minutes 04 Seconds East 7.7 feet
 thence South 73 Degrees 11 Minutes 48 Seconds East 8.9 feet
 thence South 73 Degrees 22 Minutes 18 Seconds East 7.9 feet
 thence South 70 Degrees 04 Minutes 28 Seconds East 6.6 feet
 thence South 74 Degrees 23 Minutes 30 Seconds East 68.2 feet more or less to **the ending**

point at: 39 degrees 11 minutes 29.91 seconds North Latitude and -113 degrees 28 minutes 030.7 seconds West Longitude, which can be converted to mapping accuracy State Plane Utah Central Zone NAD 83 feet coordinates of X = 1,080,637.2 feet and Y = 6,880,476.7 feet.