

**Acknowledgment and
Notice of Acknowledgment
of Acceptance of R.S. 2477
Right-of-Way Grant**

00165740
B: 485 P: 079 Fee \$0.00
Connie Hansen, Millard Recorder
05/14/2008 09:42:20 AM By UT STATE GOVERNOR Page 1 of 13

THE STATE OF UTAH

TO ALL WHOM THESE PRESENTS SHALL COME, Greeting:

Know ye, This is an Acknowledgment and Notice of Acknowledgment made under Utah Code Sections 72-5-309 through 310 inclusive, that the grant of the United States of America of “the right of way for the construction of highways over public lands, not reserved for public uses” under United States Revised Statutes 2477 (43 U.S.C. Section 932 (repealed October 21, 1976, with proviso recognizing the validity of rights-of-way already established)) was accepted for and on behalf of the State of Utah and its political subdivision Millard County as it pertains to the highway located in Millard County known as Highway 257 Cutoff Road; County Road Number: MC14; State Geographic Information Database (SGID) Road Identification Number: RD140454. Total road length is 16.88 miles more or less.

The reason for this Acknowledgment and Notice of Acknowledgment includes, but is not limited to, the fact that the road was constructed, mechanically, or by continuous use as a public highway for a period of at least ten years, over public lands not reserved for public uses, prior to the earlier of (a) the October 21, 1976 repeal of R.S. 2477 or (b) the date the servient estate was reserved for public uses.

This Acknowledgment and Notice of Acknowledgment applies only to the segments of the road that traverse land owned by the Bureau of Land Management, United States Department of the Interior, and does not apply to segments of the road that traverse land owned by any other person or entity. The State of Utah and its political subdivisions reserve the right to make further acknowledgments and notices of acknowledgment with regard to road segments that traverse land owned by other entities, including the United States of America, through one or more of its agencies.

A printed copy of a map showing the location of the road in said county is appended hereto as “Attachment 1,” a printed copy of representative photos of the road is appended hereto as “Attachment 2,” a printed copy of a description of the beginning and ending points of the entire road together with a list of Townships, Ranges and Sections that may be traversed by the road in said county is appended hereto as “Attachment 3,” and a printed copy of the Road Centerline Description Cover Page(s) is appended hereto as “Attachment 4.” The Appendices listed in “Attachment 4” that contain the actual road centerline descriptions are incorporated herein by reference. Affidavits provided by individuals familiar with the road are appended hereto as “Attachment 5.”

A printed copy of this Acknowledgment and Notice of Acknowledgment, together with its Attachments and Appendices, may be viewed and/or obtained at the office of the Utah State Archives.

An electronic copy of this Acknowledgment and Notice of Acknowledgment, together with its Attachments and Appendices, may be viewed and/or downloaded as read-only PDF (Portable Document Format) files via the

Internet at <http://recorded2477roads.utah.gov>.

The owner of the servient estate in the land underlying the road-segments subject to this Acknowledgment and Notice is believed to be the United States of America through one or more of its agencies. Any of such agencies or any other person with a servient ownership claim or a competing dominant estate right-of-way ownership claim, may file a petition in the State District Court for Salt Lake County for a decision regarding the correctness of this Acknowledgment. A claimant shall file a petition within sixty (60) days after receipt of this Notice.

In Witness Whereof, I, John Harja, the official designee of the Governor of the State of Utah, in conformity to the laws of the State (Utah Code Sections 72-5-308 through 310 inclusive), have caused this Acknowledgment and Notice of Acknowledgment to be made.

Signed by my hand in Salt Lake City, Utah, the 23rd day of April, 2008.

By the Governor's Designee

John Harja

CERTIFICATION

State of Utah)
: ss
County of Salt Lake)

I hereby certify that the signer of the foregoing document, John Harja, is personally known by me, has made a voluntary signature and taken an oath stating that he is the official designee of the Governor of the State of Utah and is authorized to sign this document on the Governor's behalf pursuant to Utah Code Section 72-5-309. He further vouched that, based upon information and belief, the facts alleged therein are true.

Dated this 23rd day of April, 2008.

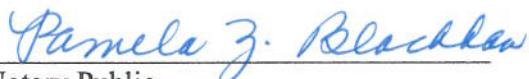

Notary Public

00165740
B: 485 P: 080 Fee \$0.00
Connie Hansen, Millard Recorder Page 2 of 13
05/14/2008 09:42:20 AM By UT STATE GOVERNOR



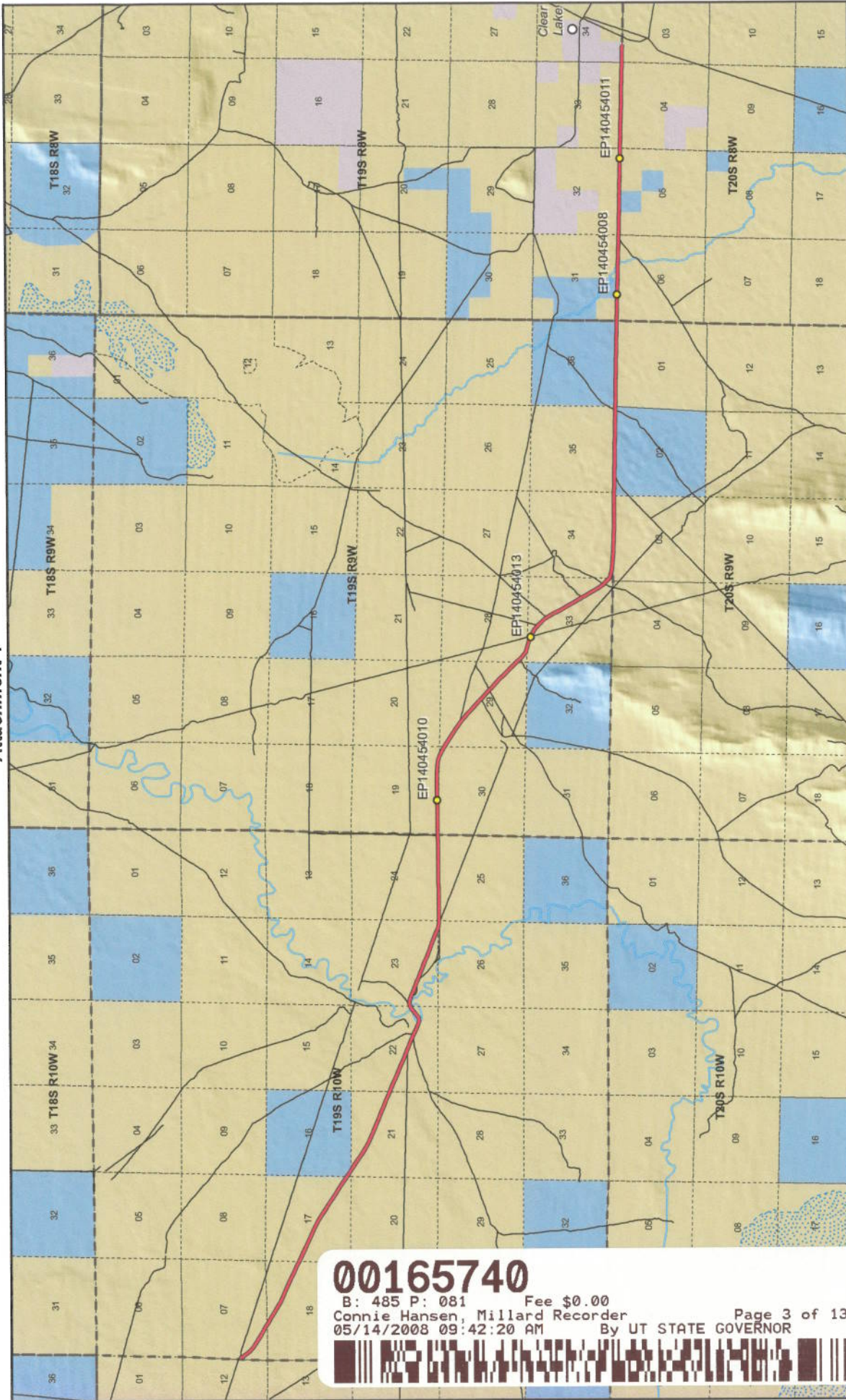

00165740

B: 485 P: 081 Fee \$0.00
 Connie Hansen, Millard Recorder
 05/14/2008 09:42:20 AM

Page 3 of 13

By UT STATE GOVERNOR



Highway 257 Cutoff Road - Millard County
SGID RD_ID RD140454

Land Ownership Categories

- BLM
- Private
- SITLA, State Trust Land
- USFS, National Forest
- State Parks and Recreation
- Tribal, Indian Reservation
- NPS, National Park

Transportation Network

- Highway 257 Cutoff Road
- Other Roads
- Title V, Issued Or Under Consideration By BLM Or County
- Photo Event Point

Map prepared by the State of Utah
 Automated Geographic Reference Center
 Room 5130, Capitol Building
 Salt Lake City, Utah 84114
 Mar 20, 2008

1:98,482
 1 inch equals 1.6 miles

Attachment 2



EP140454008



EP140454011



EP140454010



EP140454013

00165740

B: 485 P: 082 Fee \$0.00 Page 4 of 13
Connie Hansen, Millard Recorder
05/14/2008 09:42:20 AM By UT STATE GOVERNOR



EP000000000

EP000000000

Highway 257 Cutoff Road - Millard County
SGID RD_ID RD140454



Map prepared by the State of Utah
Automated Geographic Reference Center
Room 5130 State Office Building
Salt Lake City, Utah 84114
November 22, 2006



Attachment 3

Beginning & Ending Points and Township, Range, and Section References For:

Popular Name: Highway 257 Cutoff Road

County: Millard

County Road Number: MC14

State Geographic Information Database (SGID) Road Identification Number: RD140454.

Total Road Length: 16.88 miles more or less.

Beginning at a point on the road centerline located at 39 degrees 10 minutes 22.55 seconds North Latitude and -113 degrees 01 minutes 48.69 seconds West Longitude, which can be converted to mapping accuracy State Plane Utah Central Zone NAD 83 feet coordinates of X = 1,206,622.4 feet and Y = 6,871,191.2 feet based on the US Survey Foot conversion.

Ending at a point on the road centerline located at 39 degrees 06 minutes 42.55 seconds North Latitude and -112 degrees 44 minutes 35.43 seconds West Longitude, which can be converted to mapping accuracy State Plane Utah Central Zone NAD 83 feet coordinates of X = 1,287,673.9 feet and Y = 6,847,673.9 feet based on the US Survey Foot conversion.

This road may traverse:

Township 19 South Range 10 West, Section(s) 7,16,17,18,21,22,23,25,26, Salt Lake Base & Meridian

Township 19 South Range 8 West, Section(s) 31,32,33,34, Salt Lake Base & Meridian

Township 19 South Range 9 West, Section(s) 19,28,29,30,33,34,35,36, Salt Lake Base & Meridian

Township 20 South Range 9 West, Section(s) 3, Salt Lake Base & Meridian

See Attachment 1 above for a cartographic depiction of the course of this road.

00165740

B: 485 P: 083 Fee \$0.00

Connie Hansen, Millard Recorder

05/14/2008 09:42:20 AM

Page 5 of 13

By UT STATE GOVERNOR



**Attachment 4
Road Centerline Description Cover Page(s)**

Popular Name: Highway 257 Cutoff Road

County: Millard

County Road Number: MC14

State Geographic Information Database (SGID) Road Identification Number: RD140454.

Total Road Length: 16.88 miles more or less.

Centerline Descriptions Of Road-Segments That Cross Over Federally Owned Land, Derived From Global Positioning System Data And Cross-checked against USGS Digital Orthophoto Quadrangles Compiled By The Utah Automated Geographic Reference Center And Entered Into The State Geographic Information Database (SGID).

Road-Segments Listed by SGID Road Identification Number (RD ID)	Road-Segment Numbers	Believed Ownership Of Servient Estate	Approximate Segment Length	See Attached Appendix
RD140454	001	BLM	2.47 Miles	A
RD140454	002	ST	0.09 Miles	(not shown)
RD140454	003	BLM	9.04 Miles	B
RD140454	004	ST	0.11 Miles	(not shown)
RD140454	005	BLM	0.93 Miles	C
RD140454	006	ST	1 Miles	(not shown)
RD140454	007	BLM	0.25 Miles	D
RD140454	008	ST	0.24 Miles	(not shown)
RD140454	009	BLM	2.53 Miles	E
RD140454	010	PVT	0.16 Miles	(not shown)
RD140454	011	BLM	0.04 Miles	F
		Total Road Length	16.88	_____

* Indicates that a Title V permit will be requested, is in process, or has been issued.

† Indicates that road-segments crossing Forest Service land are under consideration by the state and county as of the date of this Acknowledgment and Notice of Acknowledgment.

00165740

B: 485 P: 084 Fee \$0.00
 Connie Hansen, Millard Recorder
 05/14/2008 09:42:20 AM By UT STATE GOVERNOR Page 6 of 13



Attachment 5

00165740

B: 485 P: 085 Fee \$0.00
Connie Hansen, Millard Recorder Page 7 of 13
05/14/2008 09:42:20 AM By UT STATE GOVERNOR



AFFIDAVIT OF JAY ATKINSON
HIGHWAY 257 CUTOFF ROAD
MILLARD COUNTY, UTAH
ROAD NUMBER MC 14

State of Utah)
 : ss.
County of Millard)

JAY ATKINSON, being first duly sworn, deposes and states as follows:

1. I am an adult competent to testify about the matters set forth below based upon my personal knowledge. I currently reside in Millard County, Utah. I have lived in Millard County for sixty-eight years. I was an employee of the Millard County Road Department from February of 1970 to April of 2000, and participated in maintenance of the road during that time.

2. I have traveled and am familiar with a road in Millard County known as Highway 257 Cutoff Road. I am also familiar with the land the road traverses. When I first used and observed the road in the early 1940s, it followed the same route as in 2006 when I last observed it. Attached is a Millard County map showing Highway 257 Cutoff Road. To the best of my knowledge and based upon my use of and familiarity with this road and the land it traverses, the location and route of the road are correctly illustrated on the attached map.

3. I am informed that the County also identifies this road according to the road number listed above.

4. I have observed that the road has been open to the public for all to use, to come and go as they pleased, since at least as early as the early 1940s and continuing through 1976 to 2006. Throughout this time period I have observed travel on the road by various means, including cars, trucks, recreational vehicles, and pickup trucks. Throughout this time period, the road has been used daily for more than ten continuous years prior to 1976, and is presently used daily.

00165740

B: 485 P: 086 Fee \$0.00 Page 8 of 13
Connie Hansen, Millard Recorder By UT STATE GOVERNOR
05/14/2008 09:42:20 AM



5. Throughout the time period from the early 1940s to 2006, I have used the road myself for the following uses: hunting, county road work and recreation.

6. Throughout the time period described in the previous paragraph, I observed other vehicles from the general public using the road at various times for the uses described in the previous paragraph, plus the following uses: livestock operations, traveling in and through the area, trapping, government access, picnicking, hiking and sightseeing.

7. It is also the reputation in the community that this road has been open to the public for all to use, to come and go as they pleased, since at least as early as the early 1930s and continuing through 1976 to the present, for the uses described in the previous paragraphs.

8. Prior to 1976, I participated in maintenance and construction activities on the road. Construction and maintenance have been performed since the early 1950s by Millard County Road Department.

DATED this 6 day of December, 2006.

JAY ATKINSON

SUBSCRIBED AND SWORN to before me this 6th day of December, 2006.

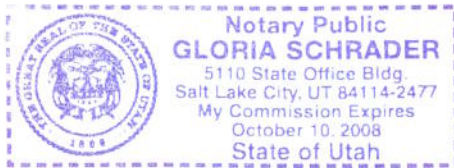



NOTARY PUBLIC

00165740

B: 485 P: 087 Fee \$0.00 Page 9 of 13
Connie Hansen, Millard Recorder
05/14/2008 09:42:20 AM By UT STATE GOVERNOR

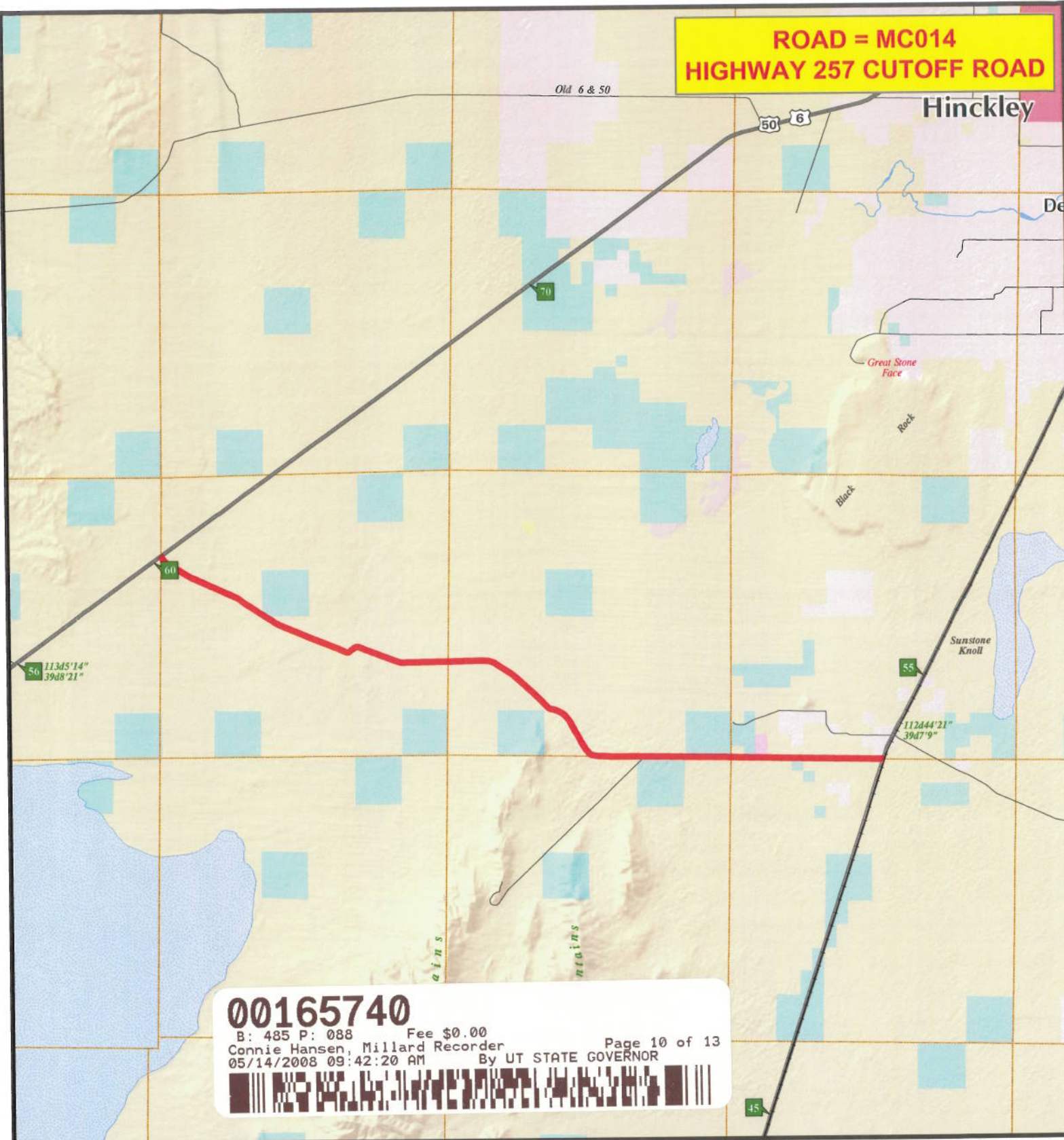

**ROAD = MC014
HIGHWAY 257 CUTOFF ROAD**



00165740
 B: 485 P: 088 Fee \$0.00 Page 10 of 13
 Connie Hansen, Millard Recorder
 05/14/2008 09:42:20 AM By UT STATE GOVERNOR

MILLARD COUNTY

- B Class Road of Interest
- Interstate
- Highway Major
- Highway Minor
- B Class Road
- Unimproved Road
- County Border
- River
- / / / Cities / Towns
- Lakes
- Lakes - Intermittent
- Township & Range Line
- Forest Service Lands
- BLM Lands
- State Trust Lands
- Private Lands

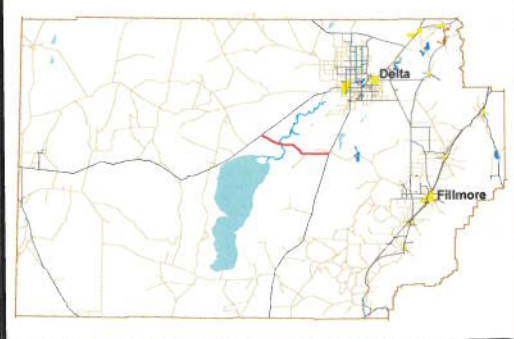

AFFIDAVIT OF WILLIAM THAYNE HENRIE

HIGHWAY 257 CUTOFF ROAD

MILLARD COUNTY, UTAH

ROAD NUMBER MC14

State of Utah)
 : ss.
County of Millard)

WILLIAM THAYNE HENRIE, being first duly sworn, deposes and states as follows:

1. I am an adult competent to testify about the matters set forth below based upon my personal knowledge. I currently reside in Millard County, Utah. I have lived in Millard County for fifty-eight years. I have been an employee of the Millard County Road Department since June of 1990, have been the Road Department Supervisor from January 1993 to the present and have participated in maintenance of the road during that time.

2. I have traveled and am familiar with a road in Millard County known as Highway 257 Cutoff Road. I am also familiar with the land the road traverses. When I first used and observed the road in the 1950s, it followed the same route as in 2006 when I last observed it. Attached is a Millard County map showing Highway 257 Cutoff Road. To the best of my knowledge and based upon my use of and familiarity with this road and the land it traverses, the location and route of the road are correctly illustrated on the attached map.

3. I am informed that the County also identifies this road according to the road number listed above.

4. I have observed that the road has been open to the public for all to use, to come and go as they pleased, since at least as early as the 1950s and continuing through 1976 to the present. Throughout this time period I have observed travel on the road by means of cars, trucks, recreational vehicles, and pickup trucks. Throughout this time period, the road has been used daily for more than ten continuous years prior to 1976, and is presently used daily.

00165740

B: 485 P: 089 Fee \$0.00
Connie Hansen, Millard Recorder Page 11 of 13
05/14/2008 09:42:20 AM By UT STATE GOVERNOR



5. Throughout the time period from the 1950s to the present, I have used the road myself for camping, hunting, rock hounding, participating in search and rescue efforts and recreation.

6. Throughout the time period described in the previous paragraph, I have observed other vehicles from the general public using the road at various times for the uses described in the previous paragraph, plus mining, prospecting for minerals, livestock operations, trapping, tourism, government access, picnicking, hiking and sightseeing.

7. It is also the reputation in the community that this road has been open to the public for all to use, to come and go as they pleased, since at least as early as the early 1900s and continuing through 1976 to the present, for the uses described in the previous paragraphs.

8. Prior to 1976 I observed graders and other maintenance equipment performing maintenance and construction activities on the road. Maintenance on the road has been performed since 1955 by the Millard County Road Department.

DATED this 5 day of December, 2006.



WILLIAM THAYNE HENRIE

SUBSCRIBED AND SWORN to before me this 5th day of December, 2006.

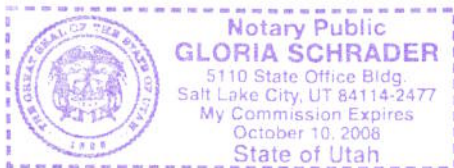



NOTARY PUBLIC

00165740

B: 485 P: 090 Fee \$0.00
Connie Hansen, Millard Recorder
05/14/2008 09:42:20 AM By UT STATE GOVERNOR Page 12 of 13



**ROAD = MC014
HIGHWAY 257 CUTOFF ROAD**

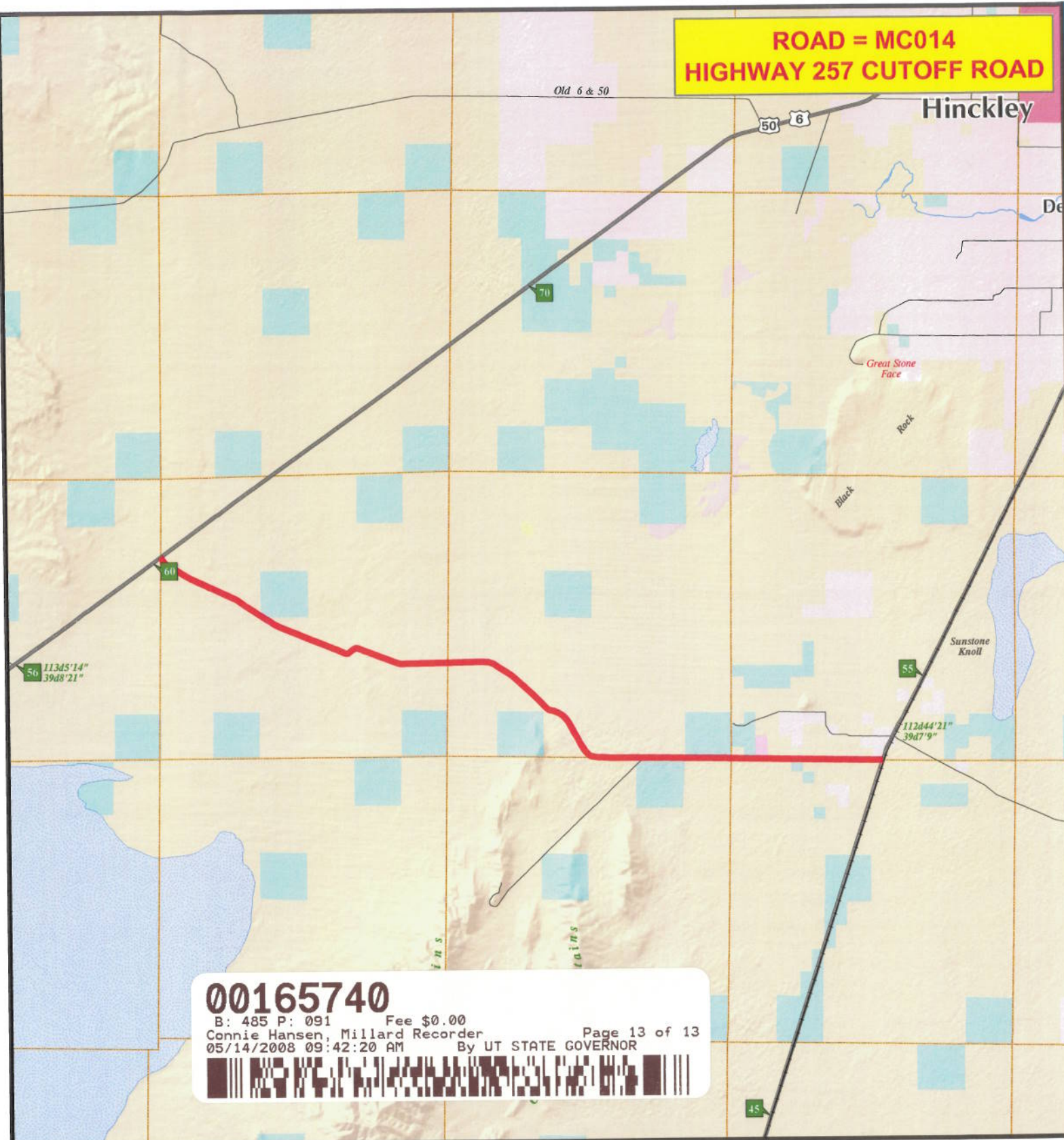

00165740
 B: 485 P: 091 Fee \$0.00
 Connie Hansen, Millard Recorder Page 13 of 13
 05/14/2008 09:42:20 AM By UT STATE GOVERNOR

M I L L A R D C O U N T Y

- B Class Road of Interest
- Interstate
- Highway Major
- Highway Minor
- B Class Road
- - - Unimproved Road
- County Border
- River
- / / / Cities / Towns
- Lakes
- Lakes - Intermittent
- Township & Range Line
- Forest Service Lands
- BLM Lands
- State Trust Lands
- Private Lands

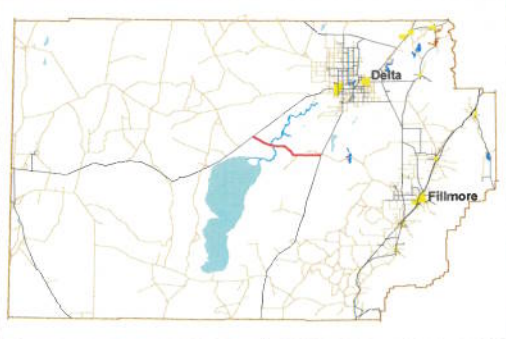

Appendix A to Attachment 4

Popular Name: Highway 257 Cutoff Road

County: Millard

County Road Number: MC14

State Geographic Information Database (SGID) Road Identification Number: RD140454.

Road-Segment Number: 001

Road-Segment Length: 2.47 miles more or less.

Believed owner of the land underlying this road-segment is: Bureau of Land Management.

The following description is based upon the geographic coordinate system using the NAD83 Datum. The source is GPS mapping grade data as indicated in the metadata and/or the transportation data model of the State of Utah Geographic Information Database (SGID).

The road-segment itself is the monument that is identified by its physical presence on the land. The location of said physical presence is closely approximated by mapping grade Global Positioning System (GPS) data. Said data are checked against the corresponding gray-scale 1-meter Digital Orthophoto Quadrangles published by the United States Geological Survey (USGS) to verify a reasonable degree of accuracy. In circumstances where accurate satellite signal acquisition is not possible, such as deep, narrow canyons or under a canopy of dense foliage, or where very sharp curves in the road make accuracy questionable, such portions of the road were digitized from the corresponding gray-scale 1-meter Digital Orthophoto Quadrangles published by the United States Geological Survey (USGS).

This road-segment may traverse:

Township 19 South Range 10 West, Section(s) 7,17,18, Salt Lake Base & Meridian

The following description closely approximates the location of the centerline of the physical monument (Highway 257 Cutoff Road)-- Segment 001 based on mapping grade Global Positioning System (GPS) data as defined above:

Beginning at a point on the road center line located at 39 degrees 10 minutes 22.55 seconds North Latitude and -113 degrees 01 minutes 48.69 seconds West Longitude, which can be converted to mapping accuracy State Plane Utah Central Zone NAD 83 feet coordinates of X = 1,206,622.4 feet and Y = 6,871,191.2 feet; thence the following courses along the said road center line:

thence South 38 Degrees 57 Minutes 44 Seconds East	6.3 feet
thence South 37 Degrees 57 Minutes 00 Seconds East	29 feet
thence South 38 Degrees 00 Minutes 53 Seconds East	111.6 feet
thence South 36 Degrees 15 Minutes 15 Seconds East	274.4 feet
thence South 37 Degrees 14 Minutes 00 Seconds East	307.4 feet
thence South 46 Degrees 14 Minutes 30 Seconds East	339.7 feet
thence South 59 Degrees 21 Minutes 24 Seconds East	357.3 feet
thence South 59 Degrees 17 Minutes 07 Seconds East	362.9 feet
thence South 59 Degrees 04 Minutes 14 Seconds East	360.7 feet
thence South 59 Degrees 21 Minutes 57 Seconds East	354.2 feet
thence South 59 Degrees 00 Minutes 33 Seconds East	176.2 feet

thence South 59 Degrees 05 Minutes 25 Seconds East 155.7 feet
 thence South 59 Degrees 16 Minutes 50 Seconds East 334.2 feet
 thence South 58 Degrees 50 Minutes 20 Seconds East 367.7 feet
 thence South 58 Degrees 52 Minutes 13 Seconds East 371.8 feet
 thence South 61 Degrees 27 Minutes 53 Seconds East 370 feet
 thence South 64 Degrees 55 Minutes 18 Seconds East 390.4 feet
 thence South 65 Degrees 10 Minutes 27 Seconds East 397.9 feet
 thence South 65 Degrees 15 Minutes 29 Seconds East 414.6 feet
 thence South 65 Degrees 03 Minutes 59 Seconds East 430.2 feet
 thence South 64 Degrees 46 Minutes 49 Seconds East 427.2 feet
 thence South 65 Degrees 19 Minutes 14 Seconds East 419.5 feet
 thence South 65 Degrees 10 Minutes 14 Seconds East 316.7 feet
 thence South 65 Degrees 07 Minutes 56 Seconds East 96.4 feet
 thence South 65 Degrees 07 Minutes 23 Seconds East 412.6 feet
 thence South 64 Degrees 56 Minutes 58 Seconds East 402.3 feet
 thence South 65 Degrees 03 Minutes 56 Seconds East 392.4 feet
 thence South 65 Degrees 00 Minutes 26 Seconds East 383.9 feet
 thence South 64 Degrees 52 Minutes 13 Seconds East 385.8 feet
 thence South 64 Degrees 59 Minutes 33 Seconds East 368.4 feet
 thence South 64 Degrees 45 Minutes 18 Seconds East 346.9 feet
 thence South 58 Degrees 15 Minutes 31 Seconds East 364.2 feet
 thence South 56 Degrees 10 Minutes 35 Seconds East 394.7 feet
 thence South 56 Degrees 27 Minutes 50 Seconds East 421.8 feet
 thence South 56 Degrees 36 Minutes 00 Seconds East 427.5 feet
 thence South 56 Degrees 38 Minutes 55 Seconds East 429.2 feet
 thence South 56 Degrees 33 Minutes 47 Seconds East 425.3 feet
 thence South 56 Degrees 37 Minutes 28 Seconds East 423 feet

thence South 56 Degrees 28 Minutes 45 Seconds East 313.6 feet more or less to **the ending point at:** 39 degrees 09 minutes 19.55 seconds North Latitude and -112 degrees 59 minutes 25.29 seconds West Longitude, which can be converted to mapping accuracy State Plane Utah Central Zone NAD 83 feet coordinates of X = 1,217,807.8 feet and Y = 6,864,627.5 feet.

Appendix B to Attachment 4

Popular Name: Highway 257 Cutoff Road

County: Millard

County Road Number: MC14

State Geographic Information Database (SGID) Road Identification Number: RD140454.

Road-Segment Number: 003

Road-Segment Length: 9.04 miles more or less.

Believed owner of the land underlying this road-segment is: Bureau of Land Management.

The following description is based upon the geographic coordinate system using the NAD83 Datum. The source is GPS mapping grade data as indicated in the metadata and/or the transportation data model of the State of Utah Geographic Information Database (SGID).

The road-segment itself is the monument that is identified by its physical presence on the land. The location of said physical presence is closely approximated by mapping grade Global Positioning System (GPS) data. Said data are checked against the corresponding gray-scale 1-meter Digital Orthophoto Quadrangles published by the United States Geological Survey (USGS) to verify a reasonable degree of accuracy. In circumstances where accurate satellite signal acquisition is not possible, such as deep, narrow canyons or under a canopy of dense foliage, or where very sharp curves in the road make accuracy questionable, such portions of the road were digitized from the corresponding gray-scale 1-meter Digital Orthophoto Quadrangles published by the United States Geological Survey (USGS).

This road-segment may traverse:

Township 19 South Range 10 West, Section(s) 21,22,23,25,26, Salt Lake Base & Meridian

Township 19 South Range 9 West, Section(s) 19,28,29,30,33,34, Salt Lake Base & Meridian

Township 20 South Range 9 West, Section(s) 3, Salt Lake Base & Meridian

The following description closely approximates the location of the centerline of the physical monument (Highway 257 Cutoff Road)-- Segment 003 based on mapping grade Global Positioning System (GPS) data as defined above:

Beginning at a point on the road center line located at 39 degrees 09 minutes 17.01 seconds North Latitude and -112 degrees 59 minutes 20.15 seconds West Longitude, which can be converted to mapping accuracy State Plane Utah Central Zone NAD 83 feet coordinates of X = 1,218,208.1 feet and Y = 6,864,363.9 feet; thence the following courses along the said road center line:

thence South 55 Degrees 47 Minutes 37 Seconds East 6.4 feet
thence South 56 Degrees 27 Minutes 25 Seconds East 33.6 feet
thence South 56 Degrees 08 Minutes 48 Seconds East 403.2 feet
thence South 56 Degrees 55 Minutes 02 Seconds East 392.9 feet
thence South 56 Degrees 48 Minutes 08 Seconds East 384 feet
thence South 58 Degrees 37 Minutes 43 Seconds East 390.5 feet
thence South 61 Degrees 37 Minutes 21 Seconds East 389.7 feet
thence South 66 Degrees 59 Minutes 31 Seconds East 398 feet
thence South 67 Degrees 28 Minutes 30 Seconds East 418.6 feet

thence South 67 Degrees 22 Minutes 35 Seconds East 425.3 feet
 thence South 67 Degrees 52 Minutes 57 Seconds East 412.1 feet
 thence South 67 Degrees 49 Minutes 06 Seconds East 404.1 feet
 thence South 67 Degrees 24 Minutes 32 Seconds East 396.4 feet
 thence South 67 Degrees 55 Minutes 19 Seconds East 392.1 feet
 thence South 67 Degrees 18 Minutes 29 Seconds East 386.3 feet
 thence South 67 Degrees 42 Minutes 17 Seconds East 193 feet
 thence South 67 Degrees 44 Minutes 16 Seconds East 183 feet
 thence South 67 Degrees 17 Minutes 27 Seconds East 369.3 feet
 thence South 67 Degrees 47 Minutes 55 Seconds East 372.9 feet
 thence South 67 Degrees 53 Minutes 33 Seconds East 378.7 feet
 thence South 67 Degrees 52 Minutes 17 Seconds East 382.6 feet
 thence South 67 Degrees 40 Minutes 56 Seconds East 379.6 feet
 thence South 67 Degrees 24 Minutes 23 Seconds East 366.8 feet
 thence South 68 Degrees 10 Minutes 24 Seconds East 362.3 feet
 thence South 68 Degrees 11 Minutes 34 Seconds East 56.7 feet
 thence South 67 Degrees 33 Minutes 17 Seconds East 317.3 feet
 thence South 67 Degrees 28 Minutes 53 Seconds East 359.5 feet
 thence South 67 Degrees 48 Minutes 35 Seconds East 181.8 feet
 thence South 67 Degrees 19 Minutes 09 Seconds East 91.6 feet
 thence South 67 Degrees 43 Minutes 41 Seconds East 63.2 feet
 thence South 65 Degrees 57 Minutes 31 Seconds East 310.4 feet
 thence South 64 Degrees 33 Minutes 26 Seconds East 287 feet
 thence South 71 Degrees 21 Minutes 09 Seconds East 242.5 feet
 thence North 82 Degrees 36 Minutes 59 Seconds East 212.9 feet
 thence North 52 Degrees 06 Minutes 23 Seconds East 255.5 feet
 thence North 51 Degrees 21 Minutes 12 Seconds East 288.2 feet
 thence North 53 Degrees 04 Minutes 20 Seconds East 261.2 feet
 thence North 66 Degrees 05 Minutes 42 Seconds East 79.5 feet
 thence North 66 Degrees 09 Minutes 14 Seconds East 100.2 feet
 thence North 66 Degrees 00 Minutes 12 Seconds East 49.8 feet
 thence South 82 Degrees 19 Minutes 08 Seconds East 271.7 feet
 thence South 68 Degrees 23 Minutes 57 Seconds East 34.3 feet
 thence South 68 Degrees 31 Minutes 33 Seconds East 279.5 feet
 thence South 68 Degrees 24 Minutes 01 Seconds East 312.2 feet
 thence South 69 Degrees 10 Minutes 57 Seconds East 327.8 feet
 thence South 68 Degrees 41 Minutes 15 Seconds East 93.5 feet
 thence South 68 Degrees 44 Minutes 19 Seconds East 161.6 feet
 thence South 68 Degrees 54 Minutes 40 Seconds East 110.6 feet
 thence South 68 Degrees 16 Minutes 53 Seconds East 381.5 feet
 thence South 68 Degrees 52 Minutes 33 Seconds East 381.7 feet
 thence South 69 Degrees 21 Minutes 05 Seconds East 390 feet
 thence South 69 Degrees 01 Minutes 29 Seconds East 393.3 feet
 thence South 68 Degrees 35 Minutes 53 Seconds East 394.8 feet
 thence South 69 Degrees 11 Minutes 45 Seconds East 391.8 feet
 thence South 69 Degrees 18 Minutes 00 Seconds East 384.5 feet
 thence South 68 Degrees 59 Minutes 29 Seconds East 370.1 feet
 thence South 69 Degrees 04 Minutes 17 Seconds East 348.8 feet
 thence South 78 Degrees 16 Minutes 18 Seconds East 20.5 feet

thence South 78 Degrees 15 Minutes 48 Seconds East 283.1 feet
 thence South 78 Degrees 18 Minutes 20 Seconds East 26.8 feet
 thence North 89 Degrees 31 Minutes 00 Seconds East 104 feet
 thence North 89 Degrees 24 Minutes 37 Seconds East 261.8 feet
 thence North 88 Degrees 59 Minutes 49 Seconds East 402.6 feet
 thence North 89 Degrees 00 Minutes 25 Seconds East 408.5 feet
 thence North 89 Degrees 41 Minutes 50 Seconds East 413.1 feet
 thence North 89 Degrees 01 Minutes 14 Seconds East 416.7 feet
 thence North 89 Degrees 01 Minutes 29 Seconds East 419.3 feet
 thence North 89 Degrees 14 Minutes 42 Seconds East 415.7 feet
 thence North 89 Degrees 00 Minutes 37 Seconds East 410.5 feet
 thence North 89 Degrees 14 Minutes 34 Seconds East 413.7 feet
 thence North 89 Degrees 00 Minutes 55 Seconds East 413.4 feet
 thence North 89 Degrees 17 Minutes 05 Seconds East 410.1 feet
 thence North 89 Degrees 24 Minutes 58 Seconds East 401.3 feet
 thence North 89 Degrees 12 Minutes 36 Seconds East 385.9 feet
 thence North 88 Degrees 46 Minutes 23 Seconds East 40.7 feet
 thence North 89 Degrees 05 Minutes 23 Seconds East 92.9 feet
 thence North 88 Degrees 58 Minutes 14 Seconds East 155.2 feet
 thence North 88 Degrees 56 Minutes 09 Seconds East 98.8 feet
 thence North 88 Degrees 45 Minutes 06 Seconds East 397.7 feet
 thence North 88 Degrees 31 Minutes 44 Seconds East 402.3 feet
 thence North 89 Degrees 25 Minutes 35 Seconds East 416.4 feet
 thence North 89 Degrees 00 Minutes 43 Seconds East 411.5 feet
 thence North 88 Degrees 48 Minutes 10 Seconds East 399.3 feet
 thence North 89 Degrees 12 Minutes 46 Seconds East 388.2 feet
 thence North 88 Degrees 41 Minutes 25 Seconds East 392.1 feet
 thence North 89 Degrees 30 Minutes 14 Seconds East 389.5 feet
 thence North 89 Degrees 53 Minutes 40 Seconds East 381.2 feet
 thence South 87 Degrees 46 Minutes 09 Seconds East 371.1 feet
 thence South 84 Degrees 03 Minutes 48 Seconds East 350.2 feet
 thence South 71 Degrees 41 Minutes 11 Seconds East 295 feet
 thence South 71 Degrees 37 Minutes 33 Seconds East 49.2 feet
 thence South 64 Degrees 10 Minutes 34 Seconds East 364.3 feet
 thence South 58 Degrees 14 Minutes 20 Seconds East 272.6 feet
 thence South 58 Degrees 11 Minutes 35 Seconds East 95.7 feet
 thence South 56 Degrees 57 Minutes 23 Seconds East 364.1 feet
 thence South 57 Degrees 52 Minutes 47 Seconds East 358 feet
 thence South 57 Degrees 07 Minutes 45 Seconds East 353.2 feet
 thence South 57 Degrees 18 Minutes 14 Seconds East 347 feet
 thence South 54 Degrees 34 Minutes 26 Seconds East 217.4 feet
 thence South 54 Degrees 26 Minutes 29 Seconds East 108.1 feet
 thence South 51 Degrees 38 Minutes 34 Seconds East 325.6 feet
 thence South 50 Degrees 25 Minutes 14 Seconds East 314.7 feet
 thence South 47 Degrees 01 Minutes 31 Seconds East 308.7 feet
 thence South 48 Degrees 27 Minutes 27 Seconds East 324.6 feet
 thence South 47 Degrees 06 Minutes 38 Seconds East 323.6 feet
 thence South 47 Degrees 57 Minutes 40 Seconds East 280.1 feet
 thence South 48 Degrees 12 Minutes 04 Seconds East 36.7 feet

thence South 47 Degrees 35 Minutes 59 Seconds East 324.1 feet
 thence South 47 Degrees 17 Minutes 40 Seconds East 327.1 feet
 thence South 46 Degrees 47 Minutes 49 Seconds East 53.4 feet
 thence South 48 Degrees 05 Minutes 05 Seconds East 272.5 feet
 thence South 47 Degrees 34 Minutes 36 Seconds East 321.6 feet
 thence South 45 Degrees 25 Minutes 28 Seconds East 327.4 feet
 thence South 44 Degrees 12 Minutes 34 Seconds East 328.3 feet
 thence South 44 Degrees 28 Minutes 20 Seconds East 320.2 feet
 thence South 44 Degrees 39 Minutes 49 Seconds East 312.1 feet
 thence South 45 Degrees 05 Minutes 17 Seconds East 309.7 feet
 thence South 44 Degrees 55 Minutes 47 Seconds East 213.9 feet
 thence South 44 Degrees 51 Minutes 38 Seconds East 90.3 feet
 thence South 44 Degrees 52 Minutes 05 Seconds East 214.1 feet
 thence South 44 Degrees 45 Minutes 37 Seconds East 73.5 feet
 thence South 45 Degrees 18 Minutes 09 Seconds East 255.2 feet
 thence South 56 Degrees 31 Minutes 01 Seconds East 218.3 feet
 thence South 73 Degrees 42 Minutes 28 Seconds East 206.8 feet
 thence South 75 Degrees 26 Minutes 14 Seconds East 110 feet
 thence South 75 Degrees 26 Minutes 23 Seconds East 88.3 feet
 thence South 73 Degrees 27 Minutes 39 Seconds East 164.2 feet
 thence South 71 Degrees 30 Minutes 30 Seconds East 132.4 feet
 thence South 69 Degrees 15 Minutes 54 Seconds East 41.1 feet
 thence South 67 Degrees 18 Minutes 38 Seconds East 155.4 feet
 thence South 65 Degrees 53 Minutes 17 Seconds East 105.6 feet
 thence South 65 Degrees 38 Minutes 15 Seconds East 154.9 feet
 thence South 61 Degrees 04 Minutes 44 Seconds East 313.2 feet
 thence South 51 Degrees 31 Minutes 08 Seconds East 308.5 feet
 thence South 45 Degrees 18 Minutes 09 Seconds East 34.8 feet
 thence South 45 Degrees 01 Minutes 18 Seconds East 284 feet
 thence South 40 Degrees 28 Minutes 01 Seconds East 322 feet
 thence South 31 Degrees 22 Minutes 13 Seconds East 155.1 feet
 thence South 31 Degrees 15 Minutes 58 Seconds East 156.9 feet
 thence South 29 Degrees 10 Minutes 31 Seconds East 331.6 feet
 thence South 29 Degrees 26 Minutes 27 Seconds East 326.8 feet
 thence South 28 Degrees 47 Minutes 53 Seconds East 339.7 feet
 thence South 29 Degrees 11 Minutes 57 Seconds East 335.4 feet
 thence South 29 Degrees 10 Minutes 36 Seconds East 324.1 feet
 thence South 29 Degrees 39 Minutes 37 Seconds East 301.2 feet
 thence South 29 Degrees 27 Minutes 54 Seconds East 304.3 feet
 thence South 29 Degrees 03 Minutes 27 Seconds East 103.7 feet
 thence South 28 Degrees 50 Minutes 51 Seconds East 229.3 feet
 thence South 29 Degrees 17 Minutes 50 Seconds East 335.7 feet
 thence South 29 Degrees 54 Minutes 05 Seconds East 335.5 feet
 thence South 32 Degrees 30 Minutes 13 Seconds East 325.7 feet
 thence South 37 Degrees 39 Minutes 23 Seconds East 326.1 feet
 thence South 42 Degrees 20 Minutes 46 Seconds East 49.5 feet
 thence South 40 Degrees 43 Minutes 57 Seconds East 262.1 feet
 thence South 48 Degrees 29 Minutes 07 Seconds East 238.2 feet
 thence South 48 Degrees 24 Minutes 14 Seconds East 47.2 feet

thence South 75 Degrees 06 Minutes 12 Seconds East 294.1 feet
 thence South 81 Degrees 34 Minutes 26 Seconds East 324.3 feet
 thence South 84 Degrees 42 Minutes 30 Seconds East 336.6 feet
 thence South 86 Degrees 24 Minutes 38 Seconds East 338.4 feet
 thence South 86 Degrees 58 Minutes 32 Seconds East 333.6 feet
 thence South 86 Degrees 57 Minutes 07 Seconds East 342.5 feet
 thence South 87 Degrees 05 Minutes 37 Seconds East 287.2 feet
 thence South 87 Degrees 14 Minutes 45 Seconds East 67.7 feet
 thence South 88 Degrees 14 Minutes 38 Seconds East 356.2 feet
 thence South 89 Degrees 12 Minutes 35 Seconds East 361.3 feet
 thence South 89 Degrees 48 Minutes 23 Seconds East 379 feet
 thence North 89 Degrees 41 Minutes 50 Seconds East 377 feet
 thence North 89 Degrees 41 Minutes 50 Seconds East 379.9 feet
 thence North 89 Degrees 41 Minutes 50 Seconds East 373.4 feet
 thence South 89 Degrees 14 Minutes 36 Seconds East 372.8 feet
 thence South 89 Degrees 07 Minutes 08 Seconds East 158.8 feet more or less to **the ending**

point at: 39 degrees 06 minutes 43.44 seconds North Latitude and -112 degrees 50 minutes 28.37 seconds West Longitude, which can be converted to mapping accuracy State Plane Utah Central Zone NAD 83 feet coordinates of X = 1,259,859.6 feet and Y = 6,848,166.0 feet.

Appendix C to Attachment 4

Popular Name: Highway 257 Cutoff Road

County: Millard

County Road Number: MC14

State Geographic Information Database (SGID) Road Identification Number: RD140454.

Road-Segment Number: 005

Road-Segment Length: 0.93 miles more or less.

Believed owner of the land underlying this road-segment is: Bureau of Land Management.

The following description is based upon the geographic coordinate system using the NAD83 Datum. The source is GPS mapping grade data as indicated in the metadata and/or the transportation data model of the State of Utah Geographic Information Database (SGID).

The road-segment itself is the monument that is identified by its physical presence on the land. The location of said physical presence is closely approximated by mapping grade Global Positioning System (GPS) data. Said data are checked against the corresponding gray-scale 1-meter Digital Orthophoto Quadrangles published by the United States Geological Survey (USGS) to verify a reasonable degree of accuracy. In circumstances where accurate satellite signal acquisition is not possible, such as deep, narrow canyons or under a canopy of dense foliage, or where very sharp curves in the road make accuracy questionable, such portions of the road were digitized from the corresponding gray-scale 1-meter Digital Orthophoto Quadrangles published by the United States Geological Survey (USGS).

This road-segment may traverse:

Township 19 South Range 9 West, Section(s) 35, Salt Lake Base & Meridian

The following description closely approximates the location of the centerline of the physical monument (Highway 257 Cutoff Road)-- Segment 005 based on mapping grade Global Positioning System (GPS) data as defined above:

Beginning at a point on the road center line located at 39 degrees 06 minutes 43.47 seconds North Latitude and -112 degrees 50 minutes 20.92 seconds West Longitude, which can be converted to mapping accuracy State Plane Utah Central Zone NAD 83 feet coordinates of X = 1,260,446.6 feet and Y = 6,848,159.5 feet; thence the following courses along the said road center line:

thence South 89 Degrees 30 Minutes 32 Seconds East 355.4 feet
thence South 89 Degrees 12 Minutes 29 Seconds East 343.6 feet
thence South 89 Degrees 11 Minutes 03 Seconds East 302.6 feet
thence South 88 Degrees 12 Minutes 26 Seconds East 26.9 feet
thence South 89 Degrees 04 Minutes 18 Seconds East 366.6 feet
thence South 89 Degrees 07 Minutes 40 Seconds East 400 feet
thence South 89 Degrees 00 Minutes 17 Seconds East 420.1 feet
thence South 89 Degrees 22 Minutes 12 Seconds East 423.3 feet
thence South 88 Degrees 43 Minutes 35 Seconds East 417.5 feet
thence South 89 Degrees 37 Minutes 24 Seconds East 415.1 feet
thence South 89 Degrees 02 Minutes 47 Seconds East 449 feet

thence South 89 Degrees 03 Minutes 52 Seconds East 455.5 feet
thence South 89 Degrees 08 Minutes 09 Seconds East 322.3 feet
thence South 89 Degrees 01 Minutes 01 Seconds East 131.6 feet
thence South 88 Degrees 45 Minutes 41 Seconds East 73.2 feet more or less to **the ending**
point at: 39 degrees 06 minutes 43.47 seconds North Latitude and -112 degrees 49 minutes 18.72 seconds
West Longitude, which can be converted to mapping accuracy State Plane Utah Central Zone NAD 83 feet
coordinates of X = 1,265,348.6 feet and Y = 6,848,087.0 feet.

Appendix D to Attachment 4

Popular Name: Highway 257 Cutoff Road

County: Millard

County Road Number: MC14

State Geographic Information Database (SGID) Road Identification Number: RD140454.

Road-Segment Number: 007

Road-Segment Length: 0.25 miles more or less.

Believed owner of the land underlying this road-segment is: Bureau of Land Management.

The following description is based upon the geographic coordinate system using the NAD83 Datum. The source is GPS mapping grade data as indicated in the metadata and/or the transportation data model of the State of Utah Geographic Information Database (SGID).

The road-segment itself is the monument that is identified by its physical presence on the land. The location of said physical presence is closely approximated by mapping grade Global Positioning System (GPS) data. Said data are checked against the corresponding gray-scale 1-meter Digital Orthophoto Quadrangles published by the United States Geological Survey (USGS) to verify a reasonable degree of accuracy. In circumstances where accurate satellite signal acquisition is not possible, such as deep, narrow canyons or under a canopy of dense foliage, or where very sharp curves in the road make accuracy questionable, such portions of the road were digitized from the corresponding gray-scale 1-meter Digital Orthophoto Quadrangles published by the United States Geological Survey (USGS).

This road-segment may traverse:

Township 19 South Range 8 West, Section(s) 31, Salt Lake Base & Meridian

The following description closely approximates the location of the centerline of the physical monument (Highway 257 Cutoff Road)-- Segment 007 based on mapping grade Global Positioning System (GPS) data as defined above:

Beginning at a point on the road center line located at 39 degrees 06 minutes 43.42 seconds North Latitude and -112 degrees 48 minutes 11.47 seconds West Longitude, which can be converted to mapping accuracy State Plane Utah Central Zone NAD 83 feet coordinates of X = 1,270,648.4 feet and Y = 6,848,003.8 feet; thence the following courses along the said road center line:

thence North 89 Degrees 41 Minutes 49 Seconds East 4.6 feet

thence South 89 Degrees 03 Minutes 18 Seconds East 165.7 feet

thence South 88 Degrees 36 Minutes 50 Seconds East 389.6 feet

thence South 88 Degrees 51 Minutes 09 Seconds East 388.9 feet

thence South 89 Degrees 08 Minutes 19 Seconds East 387.6 feet

thence North 89 Degrees 41 Minutes 49 Seconds East 5.2 feet more or less to **the ending point**

at: 39 degrees 06 minutes 43.36 seconds North Latitude and -112 degrees 47 minutes 54.45 seconds West Longitude, which can be converted to mapping accuracy State Plane Utah Central Zone NAD 83 feet coordinates of X = 1,271,989.9 feet and Y = 6,847,978.1 feet.

Appendix E to Attachment 4

Popular Name: Highway 257 Cutoff Road

County: Millard

County Road Number: MC14

State Geographic Information Database (SGID) Road Identification Number: RD140454.

Road-Segment Number: 009

Road-Segment Length: 2.53 miles more or less.

Believed owner of the land underlying this road-segment is: Bureau of Land Management.

The following description is based upon the geographic coordinate system using the NAD83 Datum. The source is GPS mapping grade data as indicated in the metadata and/or the transportation data model of the State of Utah Geographic Information Database (SGID).

The road-segment itself is the monument that is identified by its physical presence on the land. The location of said physical presence is closely approximated by mapping grade Global Positioning System (GPS) data. Said data are checked against the corresponding gray-scale 1-meter Digital Orthophoto Quadrangles published by the United States Geological Survey (USGS) to verify a reasonable degree of accuracy. In circumstances where accurate satellite signal acquisition is not possible, such as deep, narrow canyons or under a canopy of dense foliage, or where very sharp curves in the road make accuracy questionable, such portions of the road were digitized from the corresponding gray-scale 1-meter Digital Orthophoto Quadrangles published by the United States Geological Survey (USGS).

This road-segment may traverse:

Township 19 South Range 8 West, Section(s) 31,32,33,34, Salt Lake Base & Meridian

The following description closely approximates the location of the centerline of the physical monument (Highway 257 Cutoff Road)-- Segment 009 based on mapping grade Global Positioning System (GPS) data as defined above:

Beginning at a point on the road center line located at 39 degrees 06 minutes 43.27 seconds North Latitude and -112 degrees 47 minutes 038.1 seconds West Longitude, which can be converted to mapping accuracy State Plane Utah Central Zone NAD 83 feet coordinates of X = 1,273,278.2 feet and Y = 6,847,950.8 feet; thence the following courses along the said road center line:

thence South 88 Degrees 47 Minutes 12 Seconds East	396.8 feet
thence South 88 Degrees 46 Minutes 42 Seconds East	431.6 feet
thence South 88 Degrees 46 Minutes 13 Seconds East	429.3 feet
thence South 88 Degrees 59 Minutes 17 Seconds East	429 feet
thence South 88 Degrees 46 Minutes 13 Seconds East	429.3 feet
thence South 88 Degrees 44 Minutes 20 Seconds East	384.7 feet
thence South 89 Degrees 02 Minutes 55 Seconds East	45 feet
thence South 88 Degrees 43 Minutes 26 Seconds East	131 feet
thence South 88 Degrees 45 Minutes 49 Seconds East	293.1 feet
thence South 88 Degrees 54 Minutes 25 Seconds East	417.5 feet
thence South 88 Degrees 59 Minutes 08 Seconds East	413.9 feet

thence South 88 Degrees 43 Minutes 05 Seconds East 415.2 feet
 thence South 88 Degrees 43 Minutes 59 Seconds East 419.2 feet
 thence South 88 Degrees 57 Minutes 30 Seconds East 419.4 feet
 thence South 88 Degrees 58 Minutes 48 Seconds East 426.3 feet
 thence South 89 Degrees 01 Minutes 27 Seconds East 426.3 feet
 thence South 88 Degrees 41 Minutes 18 Seconds East 419.2 feet
 thence South 88 Degrees 56 Minutes 25 Seconds East 413.9 feet
 thence South 89 Degrees 09 Minutes 33 Seconds East 410.9 feet
 thence South 88 Degrees 39 Minutes 01 Seconds East 398.2 feet
 thence South 89 Degrees 06 Minutes 38 Seconds East 394.1 feet
 thence South 89 Degrees 05 Minutes 40 Seconds East 77.8 feet
 thence South 89 Degrees 06 Minutes 03 Seconds East 312.8 feet
 thence South 88 Degrees 24 Minutes 52 Seconds East 398.2 feet
 thence South 88 Degrees 40 Minutes 38 Seconds East 404.7 feet
 thence South 89 Degrees 08 Minutes 57 Seconds East 407.3 feet
 thence South 89 Degrees 10 Minutes 03 Seconds East 413.8 feet
 thence South 88 Degrees 43 Minutes 44 Seconds East 406 feet
 thence South 88 Degrees 55 Minutes 37 Seconds East 396.1 feet
 thence South 88 Degrees 47 Minutes 22 Seconds East 385 feet
 thence South 89 Degrees 15 Minutes 16 Seconds East 376.4 feet
 thence South 88 Degrees 50 Minutes 47 Seconds East 361.4 feet
 thence South 88 Degrees 36 Minutes 38 Seconds East 344.3 feet
 thence South 89 Degrees 27 Minutes 12 Seconds East 331.8 feet
 thence South 88 Degrees 48 Minutes 14 Seconds East 313.5 feet
 thence South 88 Degrees 56 Minutes 57 Seconds East 277.7 feet
 thence South 88 Degrees 46 Minutes 57 Seconds East 185.5 feet
 thence South 87 Degrees 07 Minutes 25 Seconds East 5.9 feet more or less to **the ending point**

at: 39 degrees 06 minutes 42.57 seconds North Latitude and -112 degrees 44 minutes 48.83 seconds West Longitude, which can be converted to mapping accuracy State Plane Utah Central Zone NAD 83 feet coordinates of X = 1,286,617.6 feet and Y = 6,847,691.0 feet.

Appendix F to Attachment 4

Popular Name: Highway 257 Cutoff Road

County: Millard

County Road Number: MC14

State Geographic Information Database (SGID) Road Identification Number: RD140454.

Road-Segment Number: 011

Road-Segment Length: 0.04 miles more or less.

Believed owner of the land underlying this road-segment is: Bureau of Land Management.

The following description is based upon the geographic coordinate system using the NAD83 Datum. The source is GPS mapping grade data as indicated in the metadata and/or the transportation data model of the State of Utah Geographic Information Database (SGID).

The road-segment itself is the monument that is identified by its physical presence on the land. The location of said physical presence is closely approximated by mapping grade Global Positioning System (GPS) data. Said data are checked against the corresponding gray-scale 1-meter Digital Orthophoto Quadrangles published by the United States Geological Survey (USGS) to verify a reasonable degree of accuracy. In circumstances where accurate satellite signal acquisition is not possible, such as deep, narrow canyons or under a canopy of dense foliage, or where very sharp curves in the road make accuracy questionable, such portions of the road were digitized from the corresponding gray-scale 1-meter Digital Orthophoto Quadrangles published by the United States Geological Survey (USGS).

This road-segment may traverse:

Township 19 South Range 8 West, Section(s) 34, Salt Lake Base & Meridian

The following description closely approximates the location of the centerline of the physical monument (Highway 257 Cutoff Road)-- Segment 011 based on mapping grade Global Positioning System (GPS) data as defined above:

Beginning at a point on the road center line located at 39 degrees 06 minutes 42.55 seconds North Latitude and -112 degrees 44 minutes 37.94 seconds West Longitude, which can be converted to mapping accuracy State Plane Utah Central Zone NAD 83 feet coordinates of X = 1,287,475.7 feet and Y = 6,847,676.1 feet; thence the following courses along the said road center line:

thence South 87 Degrees 48 Minutes 50 Seconds East 151.1 feet

thence North 85 Degrees 43 Minutes 26 Seconds East 47.4 feet more or less to **the ending**

point at: 39 degrees 06 minutes 42.55 seconds North Latitude and -112 degrees 44 minutes 35.43 seconds West Longitude, which can be converted to mapping accuracy State Plane Utah Central Zone NAD 83 feet coordinates of X = 1,287,673.9 feet and Y = 6,847,673.9 feet.