

**Acknowledgment and
Notice of Acknowledgment
of Acceptance of R.S. 2477
Right-of-Way Grant**

00165743
 B: 485 P: 118 Fee \$0.00
 Connie Hansen, Millard Recorder
 05/14/2008 09:42:20 AM By UT STATE GOVERNOR Page 1 of 13



THE STATE OF UTAH

TO ALL WHOM THESE PRESENTS SHALL COME, Greeting:

Know ye, This is an Acknowledgment and Notice of Acknowledgment made under Utah Code Sections 72-5-309 through 310 inclusive, that the grant of the United States of America of “the right of way for the construction of highways over public lands, not reserved for public uses” under United States Revised Statutes 2477 (43 U.S.C. Section 932 (repealed October 21, 1976, with proviso recognizing the validity of rights-of-way already established)) was accepted for and on behalf of the State of Utah and its political subdivision Millard County as it pertains to the highway located in Millard County known as Petra Road; County Road Number: MC1476; State Geographic Information Database (SGID) Road Identification Number: RD140526. Total road length is 2.03 miles more or less.

The reason for this Acknowledgment and Notice of Acknowledgment includes, but is not limited to, the fact that the road was constructed, mechanically, or by continuous use as a public highway for a period of at least ten years, over public lands not reserved for public uses, prior to the earlier of (a) the October 21, 1976 repeal of R.S. 2477 or (b) the date the servient estate was reserved for public uses.

This Acknowledgment and Notice of Acknowledgment applies only to the segments of the road that traverse land owned by the Bureau of Land Management, United States Department of the Interior, and does not apply to segments of the road that traverse land owned by any other person or entity. The State of Utah and its political subdivisions reserve the right to make further acknowledgments and notices of acknowledgment with regard to road segments that traverse land owned by other entities, including the United States of America, through one or more of its agencies.

A printed copy of a map showing the location of the road in said county is appended hereto as “Attachment 1,” a printed copy of representative photos of the road is appended hereto as “Attachment 2,” a printed copy of a description of the beginning and ending points of the entire road together with a list of Townships, Ranges and Sections that may be traversed by the road in said county is appended hereto as “Attachment 3,” and a printed copy of the Road Centerline Description Cover Page(s) is appended hereto as “Attachment 4.” The Appendices listed in “Attachment 4” that contain the actual road centerline descriptions are incorporated herein by reference. Affidavits provided by individuals familiar with the road are appended hereto as “Attachment 5.”

A printed copy of this Acknowledgment and Notice of Acknowledgment, together with its Attachments and Appendices, may be viewed and/or obtained at the office of the Utah State Archives.

An electronic copy of this Acknowledgment and Notice of Acknowledgment, together with its Attachments and Appendices, may be viewed and/or downloaded as read-only PDF (Portable Document Format) files via the

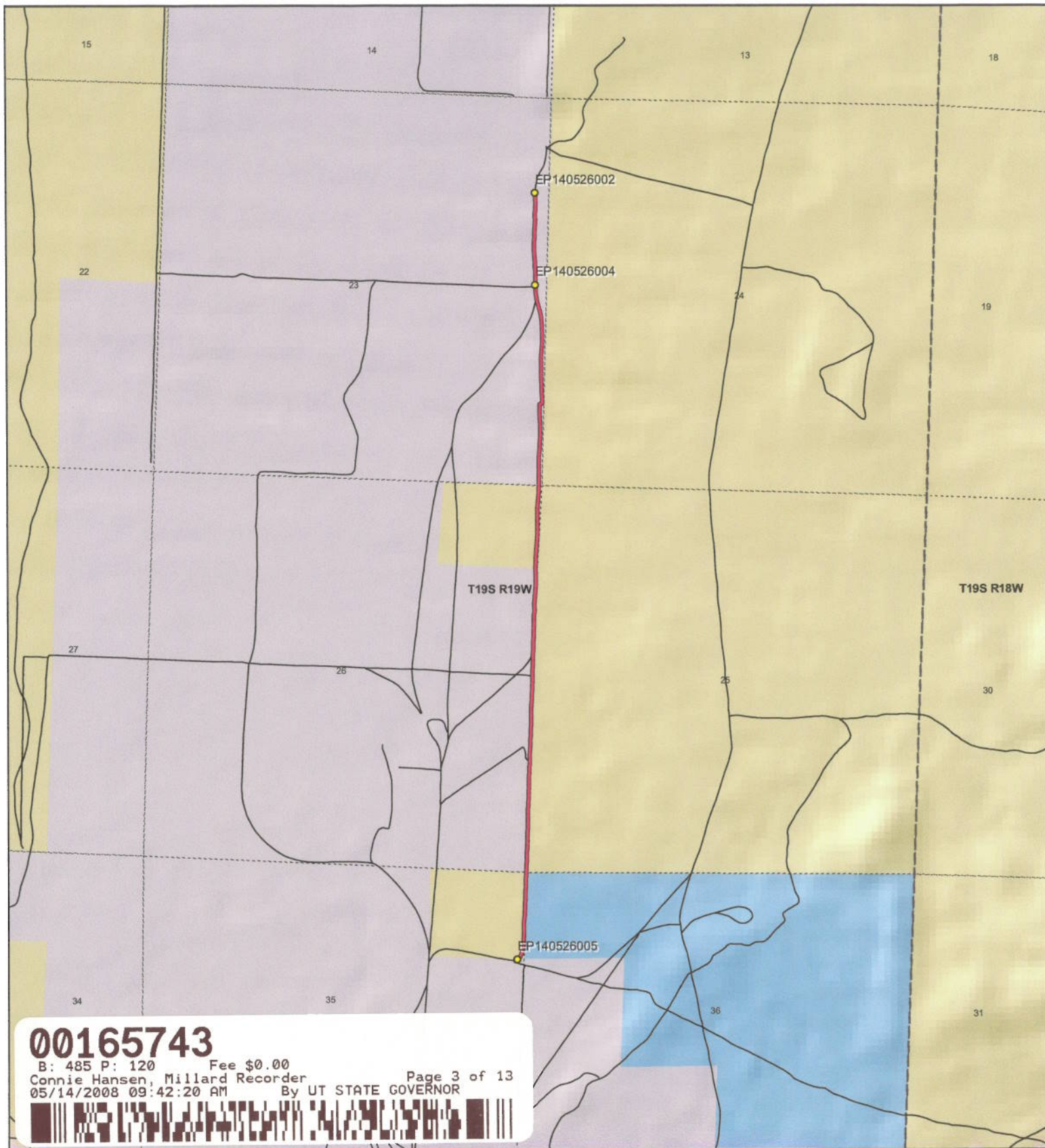

00165743

B: 485 P: 120 Fee \$0.00
 Connie Hansen, Millard Recorder Page 3 of 13
 05/14/2008 09:42:20 AM By UT STATE GOVERNOR



<p>1:21,589 1 inch equals 0.3 miles</p>		<p align="center">Petra Road - Millard County SGID RD_ID RD140526</p> <table border="0"> <tr> <td colspan="2">Land Ownership Categories</td> <td colspan="2">Transportation Network</td> </tr> <tr> <td> BLM</td> <td> Wilderness</td> <td> Petra Road</td> <td> Title V: Issued Or Under Consideration By BLM Or County</td> </tr> <tr> <td> Private</td> <td> UDWR Wildlife Reserve</td> <td> Other Roads</td> <td> Photo Event Point</td> </tr> <tr> <td> SITLA, State Trust Land</td> <td> DOD, Military</td> <td> Section = 1 Mile</td> <td></td> </tr> <tr> <td> USFS, National Forest</td> <td> State Sovereign Land</td> <td></td> <td></td> </tr> <tr> <td> State Parks and Recreation</td> <td> National Recreation Area</td> <td></td> <td></td> </tr> <tr> <td> Tribal, Indian Reservation</td> <td> USFWS, Natl. Wildlife Refuge</td> <td></td> <td></td> </tr> <tr> <td> NPS, National Park</td> <td></td> <td></td> <td></td> </tr> </table>	Land Ownership Categories		Transportation Network		BLM	Wilderness	Petra Road	Title V: Issued Or Under Consideration By BLM Or County	Private	UDWR Wildlife Reserve	Other Roads	Photo Event Point	SITLA, State Trust Land	DOD, Military	Section = 1 Mile		USFS, National Forest	State Sovereign Land			State Parks and Recreation	National Recreation Area			Tribal, Indian Reservation	USFWS, Natl. Wildlife Refuge			NPS, National Park				<p>Map prepared by the State of Utah Automated Geographic Reference Center Room 5130 State Office Building Salt Lake City, Utah 84114 Nov 26, 2006</p>
Land Ownership Categories		Transportation Network																																	
BLM	Wilderness	Petra Road	Title V: Issued Or Under Consideration By BLM Or County																																
Private	UDWR Wildlife Reserve	Other Roads	Photo Event Point																																
SITLA, State Trust Land	DOD, Military	Section = 1 Mile																																	
USFS, National Forest	State Sovereign Land																																		
State Parks and Recreation	National Recreation Area																																		
Tribal, Indian Reservation	USFWS, Natl. Wildlife Refuge																																		
NPS, National Park																																			

Attachment 2



EP140526002



EP140526004



EP140526005

EP000000000

EP000000000

EP000000000

00165743

B: 485 P: 121 Fee \$0.00
Connie Hansen, Millard Recorder
05/14/2008 09:42:20 AM By UT STATE GOVERNOR Page 4 of 13



Petra Road - Millard County
SGID RD_ID RD140526

Map prepared by the State of Utah
Automated Geographic Reference Center
Room 5130 State Office Building
Salt Lake City, Utah 84114
November 22, 2006



Attachment 3

Beginning & Ending Points and Township, Range, and Section References For:

Popular Name: Petra Road

County: Millard

County Road Number: MC1476

State Geographic Information Database (SGID) Road Identification Number: RD140526.

Total Road Length: 2.03 miles more or less.

Beginning at a point on the road centerline located at 39 degrees 06 minutes 54.99 seconds North Latitude and -113 degrees 56 minutes 39.55 seconds West Longitude, which can be converted to mapping accuracy State Plane Utah Central Zone NAD 83 feet coordinates of X = 946,955.5 feet and Y = 6,855,957.4 feet based on the US Survey Foot conversion.

Ending at a point on the road centerline located at 39 degrees 08 minutes 39.71 seconds North Latitude and -113 degrees 56 minutes 39.87 seconds West Longitude, which can be converted to mapping accuracy State Plane Utah Central Zone NAD 83 feet coordinates of X = 947,219.4 feet and Y = 6,866,548.2 feet based on the US Survey Foot conversion.

This road may traverse:

Township 19 South Range 19 West, Section(s) 23,24,25,26,35, Salt Lake Base & Meridian
See Attachment 1 above for a cartographic depiction of the course of this road.

00165743

B: 485 P: 122 Fee \$0.00

Connie Hansen, Millard Recorder

05/14/2008 09:42:20 AM

Page 5 of 13
By UT STATE GOVERNOR



Attachment 4
Road Centerline Description Cover Page(s)

Popular Name: Petra Road

County: Millard

County Road Number: MC1476

State Geographic Information Database (SGID) Road Identification Number: RD140526.

Total Road Length: 2.03 miles more or less.

Centerline Descriptions Of Road-Segments That Cross Over Federally Owned Land, Derived From Global Positioning System Data And Cross-checked against USGS Digital Orthophoto Quadrangles Compiled By The Utah Automated Geographic Reference Center And Entered Into The State Geographic Information Database (SGID).

Road-Segments Listed by SGID Road Identification Number (RD_ID)	Road-Segment Numbers	Believed Ownership Of Servient Estate	Approximate Segment Length	See Attached Appendix
RD140526	001	PVT	0.01 Miles	(not shown)
RD140526	002	BLM	0.23 Miles	A
RD140526	003	PVT	0.8 Miles	(not shown)
RD140526	004	BLM	0.22 Miles	B
RD140526	005	PVT	0.77 Miles	(not shown)
		Total Road Length	2.03	_____

* Indicates that a Title V permit will be requested, is in process, or has been issued.

† Indicates that road-segments crossing Forest Service land are under consideration by the state and county as of the date of this Acknowledgment and Notice of Acknowledgment.

00165743

B: 485 P: 123 Fee \$0.00
 Connie Hansen, Millard Recorder
 05/14/2008 09:42:20 AM By UT STATE GOVERNOR Page 6 of 13



Attachment 5

00165743

B: 485 P: 124 Fee \$0.00 Page 7 of 13
Connie Hansen, Millard Recorder By UT STATE GOVERNOR
05/14/2008 09:42:20 AM

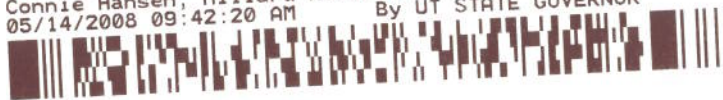

AFFIDAVIT OF WILLIAM THAYNE HENRIE

PETRA ROAD

MILLARD COUNTY, UTAH

ROAD NUMBER MC1476

State of Utah)
 : ss.
County of Millard)

WILLIAM THAYNE HENRIE, being first duly sworn, deposes and states as follows:

1. I am an adult competent to testify about the matters set forth below based upon my personal knowledge. I currently reside in Millard County, Utah. I have lived in Millard County for fifty-eight years. I have been an employee of the Millard County Road Department since June of 1990, have been the Road Department Supervisor from January 1993 to the present and have participated in maintenance of the road during that time.

2. I have traveled and am familiar with a road in Millard County known as Petra Road. I am also familiar with the land the road traverses. When I first used and observed the road in the 1950s, it followed the same route as in 2006 when I last observed it. Attached is a Millard County map showing Petra Road. To the best of my knowledge and based upon my use of and familiarity with this road and the land it traverses, the location and route of the road are correctly illustrated on the attached map.

3. I am informed that the County also identifies this road according to the road number listed above.

4. I have observed that the road has been open to the public for all to use, to come and go as they pleased, since at least as early as the 1950s and continuing through 1976 to the present. Throughout this time period I have observed travel on the road by means of cars, trucks, recreational vehicles, and pickup trucks. Throughout this time period, the road has been used daily for more than ten continuous years prior to 1976, and is presently used daily.

00165743

B: 485 P: 125 Fee \$0.00
Connie Hansen, Millard Recorder
05/14/2008 09:42:20 AM By UT STATE GOVERNOR Page 8 of 13



5. Throughout the time period from the 1950s to the present, I have used the road myself for camping, hunting, rock hounding, participating in search and rescue efforts and recreation.

6. Throughout the time period described in the previous paragraph, I have observed other vehicles from the general public using the road at various times for the uses described in the previous paragraph, plus mining, prospecting for minerals, livestock operations, farming, trapping, tourism, government access, picnicking, hiking and sightseeing.

7. It is also the reputation in the community that this road has been open to the public for all to use, to come and go as they pleased, since at least as early as the early 1900s and continuing through 1976 to the present, for the uses described in the previous paragraphs.

8. Prior to 1976 I observed graders and other maintenance equipment performing maintenance and construction activities on the road. Maintenance on the road has been performed since 1955 by the Millard County Road Department.

DATED this 5 day of December, 2006.



WILLIAM THAYNE HENRIE

SUBSCRIBED AND SWORN to before me this 5th day of December, 2006.

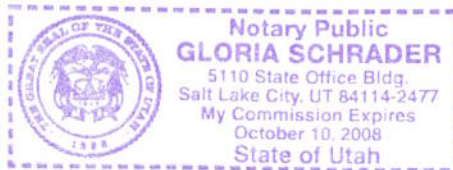



NOTARY PUBLIC

00165743

B: 485 P: 126 Fee \$0.00 Page 9 of 13
Connie Hansen, Millard Recorder
05/14/2008 09:42:20 AM By UT STATE GOVERNOR



ROAD = MC1476
PETRA ROAD

Snake
Valley

Eskdale

00165743

B: 485 P: 127 Fee \$0.00
Connie Hansen, Millard Recorder
05/14/2008 09:42:20 AM By UT STATE GOVERNOR Page 10 of 13



MILLARD COUNTY

- B Class Road of Interest
- Interstate
- County Border
- River
- Township & Range Line
- Highway Major
- Cities / Towns
- Forest Service Lands
- Highway Minor
- Lakes
- BLM Lands
- B Class Road
- Lakes - Intermittent
- State Trust Lands
- Unimproved Road
- Private Lands

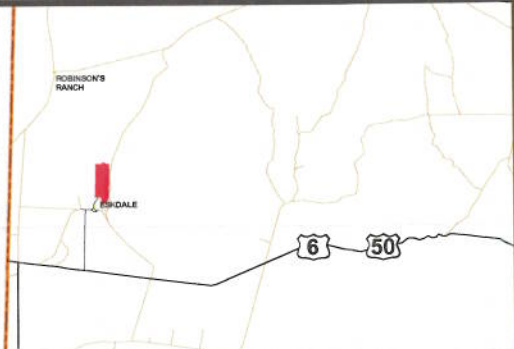

**AFFIDAVIT OF JOHN LARSEN
PETRA ROAD
MILLARD COUNTY, UTAH
ROAD NUMBER MC1476**

State of Utah)
 : ss
County of Millard)

JOHN LARSEN, being first duly sworn, deposes and states as follows:

1. I am an adult competent to testify about the matters set forth below based upon my personal knowledge. I currently reside in Millard County, Utah. I have lived in Millard County for forty-six years. I have been an employee of the Millard County Road Department since June 1980 to present and have participated in maintenance of the road during that time.

2. I have traveled and am familiar with a road in Millard County known as the Petra Road. I am also familiar with the land the road traverses. When I first used and observed the road in the early 1960s, it followed the same route as in 2004 when I last observed it. Attached is a Millard County map showing Petra Road. To the best of my knowledge and based upon my use of and familiarity with this road and the land it traverses, the location and route of the road are correctly illustrated on the attached map.

3. I am informed that the County also identifies this road according to the road number listed above.

4. I have observed that the road has been open to the public for all to use, to come and go as they pleased, since at least as early as the early 1960s and continuing through 1976 to 2004. Throughout this time period I have observed travel on the road by various means, including car, truck, recreational vehicle, and pickup truck. Throughout this time period, the road has been used daily for more than ten continuous years prior to 1976, and was so used through 2004.

5. Throughout the time period from the early 1960s to the present, I have used the

00165743

B: 485 P: 128 Fee \$0.00
Connie Hansen, Millard Recorder Page 11 of 13
05/14/2008 09:42:20 AM By UT STATE GOVERNOR



road myself for the following uses: hunting, camping, gathering fire wood, and recreation.

6. Throughout the time period described in the previous paragraph, I observed other vehicles from the general public using the road at various times for the uses described in the previous paragraph, plus the following uses: Mining, prospecting for minerals, livestock operations, farming, trapping, tourism, government access, picnicking, hiking and sightseeing.

7. It is also the reputation in the community that this road has been open to the public for all to use, to come and go as they pleased, since at least as early as 1900 and continuing through 1976 to the present, for the uses described in the previous paragraphs.

8. Prior to 1976, I observed the graded surface of the road and have personally graded the road since 1980.

DATED this 4 day of December, 2006.



JOHN LARSEN

SUBSCRIBED AND SWORN to before me this 4th day of December, 2006.

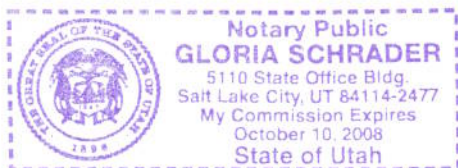



NOTARY PUBLIC

00165743

B: 485 P: 129 Fee \$0.00
Connie Hansen, Millard Recorder Page 12 of 13
05/14/2008 09:42:20 AM By UT STATE GOVERNOR



ROAD = MC1476
PETRA ROAD

Snake
Valley

Eskdale

00165743

B: 485 P: 130 Fee \$0.00 Page 13 of 13
Connie Hansen, Millard Recorder
05/14/2008 09:42:20 AM By UT STATE GOVERNOR



MILLARD COUNTY

— B Class Road of Interest

- | | | |
|-----------------|----------------------|-----------------------|
| Interstate | County Border | Township & Range Line |
| Highway Major | River | Forest Service Lands |
| Highway Minor | Cities / Towns | BLM Lands |
| B Class Road | Lakes | State Trust Lands |
| Unimproved Road | Lakes - Intermittent | Private Lands |

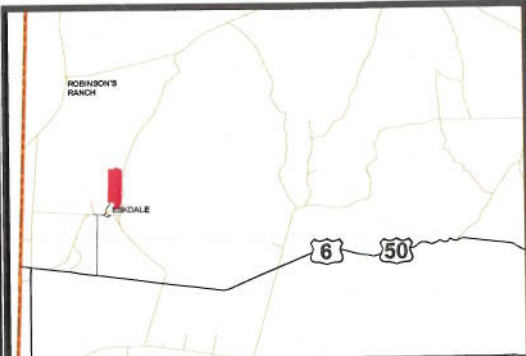

Appendix A to Attachment 4

Popular Name: Petra Road

County: Millard

County Road Number: MC1476

State Geographic Information Database (SGID) Road Identification Number: RD140526.

Road-Segment Number: 002

Road-Segment Length: 0.23 miles more or less.

Believed owner of the land underlying this road-segment is: Bureau of Land Management.

The following description is based upon the geographic coordinate system using the NAD83 Datum. The source is GPS mapping grade data as indicated in the metadata and/or the transportation data model of the State of Utah Geographic Information Database (SGID).

The road-segment itself is the monument that is identified by its physical presence on the land. The location of said physical presence is closely approximated by mapping grade Global Positioning System (GPS) data. Said data are checked against the corresponding gray-scale 1-meter Digital Orthophoto Quadrangles published by the United States Geological Survey (USGS) to verify a reasonable degree of accuracy. In circumstances where accurate satellite signal acquisition is not possible, such as deep, narrow canyons or under a canopy of dense foliage, or where very sharp curves in the road make accuracy questionable, such portions of the road were digitized from the corresponding gray-scale 1-meter Digital Orthophoto Quadrangles published by the United States Geological Survey (USGS).

This road-segment may traverse:

Township 19 South Range 19 West, Section(s) 35, Salt Lake Base & Meridian

The following description closely approximates the location of the centerline of the physical monument (Petra Road)-- Segment 002 based on mapping grade Global Positioning System (GPS) data as defined above:

Beginning at a point on the road center line located at 39 degrees 06 minutes 55.25 seconds North Latitude and -113 degrees 56 minutes 38.62 seconds West Longitude, which can be converted to mapping accuracy State Plane Utah Central Zone NAD 83 feet coordinates of X = 947,029.2 feet and Y = 6,855,980.8 feet; thence the following courses along the said road center line:

thence North 59 Degrees 27 Minutes 02 Seconds East	4.6 feet
thence North 28 Degrees 05 Minutes 11 Seconds East	32.4 feet
thence North 25 Degrees 50 Minutes 17 Seconds East	38.7 feet
thence North 17 Degrees 52 Minutes 23 Seconds East	44.2 feet
thence North 09 Degrees 24 Minutes 50 Seconds East	50.6 feet
thence North 04 Degrees 36 Minutes 22 Seconds East	57.6 feet
thence North 02 Degrees 37 Minutes 05 Seconds East	58.1 feet
thence North 01 Degrees 39 Minutes 35 Seconds East	57.8 feet
thence North 01 Degrees 58 Minutes 19 Seconds East	58.1 feet
thence North 00 Degrees 39 Minutes 43 Seconds East	59 feet
thence North 01 Degrees 02 Minutes 21 Seconds East	56.4 feet
thence North 03 Degrees 06 Minutes 49 Seconds East	55.2 feet

thence North 04 Degrees 03 Minutes 01 Seconds East 52 feet
thence North 03 Degrees 14 Minutes 22 Seconds East 53.2 feet
thence North 02 Degrees 52 Minutes 03 Seconds East 53.5 feet
thence North 01 Degrees 09 Minutes 59 Seconds East 51.5 feet
thence North 01 Degrees 49 Minutes 41 Seconds East 53.2 feet
thence North 01 Degrees 18 Minutes 25 Seconds East 58.7 feet
thence North 01 Degrees 36 Minutes 20 Seconds East 59.4 feet
thence North 01 Degrees 36 Minutes 20 Seconds East 59.4 feet
thence North 00 Degrees 41 Minutes 41 Seconds East 57.1 feet
thence North 01 Degrees 50 Minutes 29 Seconds East 52.8 feet
thence North 02 Degrees 03 Minutes 37 Seconds East 47.9 feet
thence North 03 Degrees 04 Minutes 24 Seconds East 39.1 feet more or less to **the ending**

point at: 39 degrees 07 minutes 7.1 seconds North Latitude and -113 degrees 56 minutes 37.81 seconds West Longitude, which can be converted to mapping accuracy State Plane Utah Central Zone NAD 83 feet coordinates of X = 947,125.7 feet and Y = 6,857,177.6 feet.

Appendix B to Attachment 4

Popular Name: Petra Road

County: Millard

County Road Number: MC1476

State Geographic Information Database (SGID) Road Identification Number: RD140526.

Road-Segment Number: 004

Road-Segment Length: 0.22 miles more or less.

Believed owner of the land underlying this road-segment is: Bureau of Land Management.

The following description is based upon the geographic coordinate system using the NAD83 Datum. The source is GPS mapping grade data as indicated in the metadata and/or the transportation data model of the State of Utah Geographic Information Database (SGID).

The road-segment itself is the monument that is identified by its physical presence on the land. The location of said physical presence is closely approximated by mapping grade Global Positioning System (GPS) data. Said data are checked against the corresponding gray-scale 1-meter Digital Orthophoto Quadrangles published by the United States Geological Survey (USGS) to verify a reasonable degree of accuracy. In circumstances where accurate satellite signal acquisition is not possible, such as deep, narrow canyons or under a canopy of dense foliage, or where very sharp curves in the road make accuracy questionable, such portions of the road were digitized from the corresponding gray-scale 1-meter Digital Orthophoto Quadrangles published by the United States Geological Survey (USGS).

This road-segment may traverse:

Township 19 South Range 19 West, Section(s) 25,26, Salt Lake Base & Meridian

The following description closely approximates the location of the centerline of the physical monument (Petra Road)-- Segment 004 based on mapping grade Global Positioning System (GPS) data as defined above:

Beginning at a point on the road center line located at 39 degrees 07 minutes 48.67 seconds North Latitude and -113 degrees 56 minutes 37.83 seconds West Longitude, which can be converted to mapping accuracy State Plane Utah Central Zone NAD 83 feet coordinates of X = 947,239.3 feet and Y = 6,861,382.5 feet; thence the following courses along the said road center line:

thence North 00 Degrees 43 Minutes 46 Seconds East	73.5 feet
thence North 01 Degrees 59 Minutes 13 Seconds East	74.2 feet
thence North 04 Degrees 02 Minutes 34 Seconds East	69.4 feet
thence North 03 Degrees 54 Minutes 43 Seconds East	67.1 feet
thence North 04 Degrees 38 Minutes 01 Seconds East	38.2 feet
thence North 04 Degrees 21 Minutes 35 Seconds East	28.3 feet
thence North 02 Degrees 31 Minutes 36 Seconds East	66.7 feet
thence North 02 Degrees 59 Minutes 33 Seconds East	68.7 feet
thence North 00 Degrees 14 Minutes 22 Seconds East	70.5 feet
thence North 01 Degrees 04 Minutes 16 Seconds West	72.5 feet
thence North 00 Degrees 32 Minutes 53 Seconds West	73.8 feet
thence North 00 Degrees 58 Minutes 26 Seconds East	74.1 feet

thence North 01 Degrees 32 Minutes 14 Seconds East 71.9 feet
thence North 02 Degrees 58 Minutes 37 Seconds East 69 feet
thence North 02 Degrees 29 Minutes 57 Seconds East 67.3 feet
thence North 03 Degrees 14 Minutes 46 Seconds East 31.9 feet
thence North 03 Degrees 42 Minutes 38 Seconds East 32.9 feet
thence North 02 Degrees 48 Minutes 29 Seconds East 66.7 feet
thence North 01 Degrees 29 Minutes 47 Seconds East 31.5 feet more or less to **the ending**

point at: 39 degrees 08 minutes 00.01 seconds North Latitude and -113 degrees 56 minutes 37.71 seconds West Longitude, which can be converted to mapping accuracy State Plane Utah Central Zone NAD 83 feet coordinates of X = 947,280.0 feet and Y = 6,862,529.2 feet.