

**Acknowledgment and
Notice of Acknowledgment
of Acceptance of R.S. 2477
Right-of-Way Grant**

00165746

B: 485 P: 157 Fee \$0.00
Connie Hansen, Millard Recorder
05/14/2008 09:50:25 AM By UT STATE GOVERNOR Page 1 of 13



THE STATE OF UTAH

TO ALL WHOM THESE PRESENTS SHALL COME, Greeting:

Know ye, This is an Acknowledgment and Notice of Acknowledgment made under Utah Code Sections 72-5-309 through 310 inclusive, that the grant of the United States of America of “the right of way for the construction of highways over public lands, not reserved for public uses” under United States Revised Statutes 2477 (43 U.S.C. Section 932 (repealed October 21, 1976, with proviso recognizing the validity of rights-of-way already established)) was accepted for and on behalf of the State of Utah and its political subdivision Millard County as it pertains to the highway located in Millard County known as Jacob's Well Road; County Road Number: MC1560; State Geographic Information Database (SGID) Road Identification Number: RD140618. Total road length is 2.78 miles more or less.

The reason for this Acknowledgment and Notice of Acknowledgment includes, but is not limited to, the fact that the road was constructed, mechanically, or by continuous use as a public highway for a period of at least ten years, over public lands not reserved for public uses, prior to the earlier of (a) the October 21, 1976 repeal of R.S. 2477 or (b) the date the servient estate was reserved for public uses.

This Acknowledgment and Notice of Acknowledgment applies only to the segments of the road that traverse land owned by the Bureau of Land Management, United States Department of the Interior, and does not apply to segments of the road that traverse land owned by any other person or entity. The State of Utah and its political subdivisions reserve the right to make further acknowledgments and notices of acknowledgment with regard to road segments that traverse land owned by other entities, including the United States of America, through one or more of its agencies.

A printed copy of a map showing the location of the road in said county is appended hereto as “Attachment 1,” a printed copy of representative photos of the road is appended hereto as “Attachment 2,” a printed copy of a description of the beginning and ending points of the entire road together with a list of Townships, Ranges and Sections that may be traversed by the road in said county is appended hereto as “Attachment 3,” and a printed copy of the Road Centerline Description Cover Page(s) is appended hereto as “Attachment 4.” The Appendices listed in “Attachment 4” that contain the actual road centerline descriptions are incorporated herein by reference. Affidavits provided by individuals familiar with the road are appended hereto as “Attachment 5.”

A printed copy of this Acknowledgment and Notice of Acknowledgment, together with its Attachments and Appendices, may be viewed and/or obtained at the office of the Utah State Archives.

An electronic copy of this Acknowledgment and Notice of Acknowledgment, together with its Attachments and Appendices, may be viewed and/or downloaded as read-only PDF (Portable Document Format) files via the

Internet at <http://recorded2477roads.utah.gov>.

The owner of the servient estate in the land underlying the road-segments subject to this Acknowledgment and Notice is believed to be the United States of America through one or more of its agencies. Any of such agencies or any other person with a servient ownership claim or a competing dominant estate right-of-way ownership claim, may file a petition in the State District Court for Salt Lake County for a decision regarding the correctness of this Acknowledgment. A claimant shall file a petition within sixty (60) days after receipt of this Notice.

In Witness Whereof, I, John Harja, the official designee of the Governor of the State of Utah, in conformity to the laws of the State (Utah Code Sections 72-5-308 through 310 inclusive), have caused this Acknowledgment and Notice of Acknowledgment to be made.

Signed by my hand in Salt Lake City, Utah, the 23rd day of April, 2008.

By the Governor's Designee

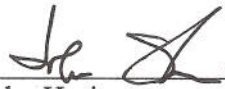

John Harja

CERTIFICATION

State of Utah)
 : ss
County of Salt Lake)

I hereby certify that the signer of the foregoing document, John Harja, is personally known by me, has made a voluntary signature and taken an oath stating that he is the official designee of the Governor of the State of Utah and is authorized to sign this document on the Governor's behalf pursuant to Utah Code Section 72-5-309. He further vouched that, based upon information and belief, the facts alleged therein are true.

Dated this 23rd day of April, 2008.

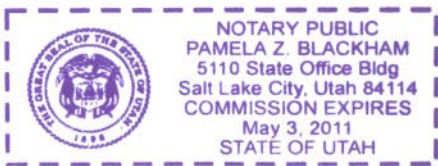



Notary Public

00165746

B: 485 P: 158 Fee \$0.00
Connie Hansen, Millard Recorder Page 2 of 13
05/14/2008 09:50:25 AM By UT STATE GOVERNOR



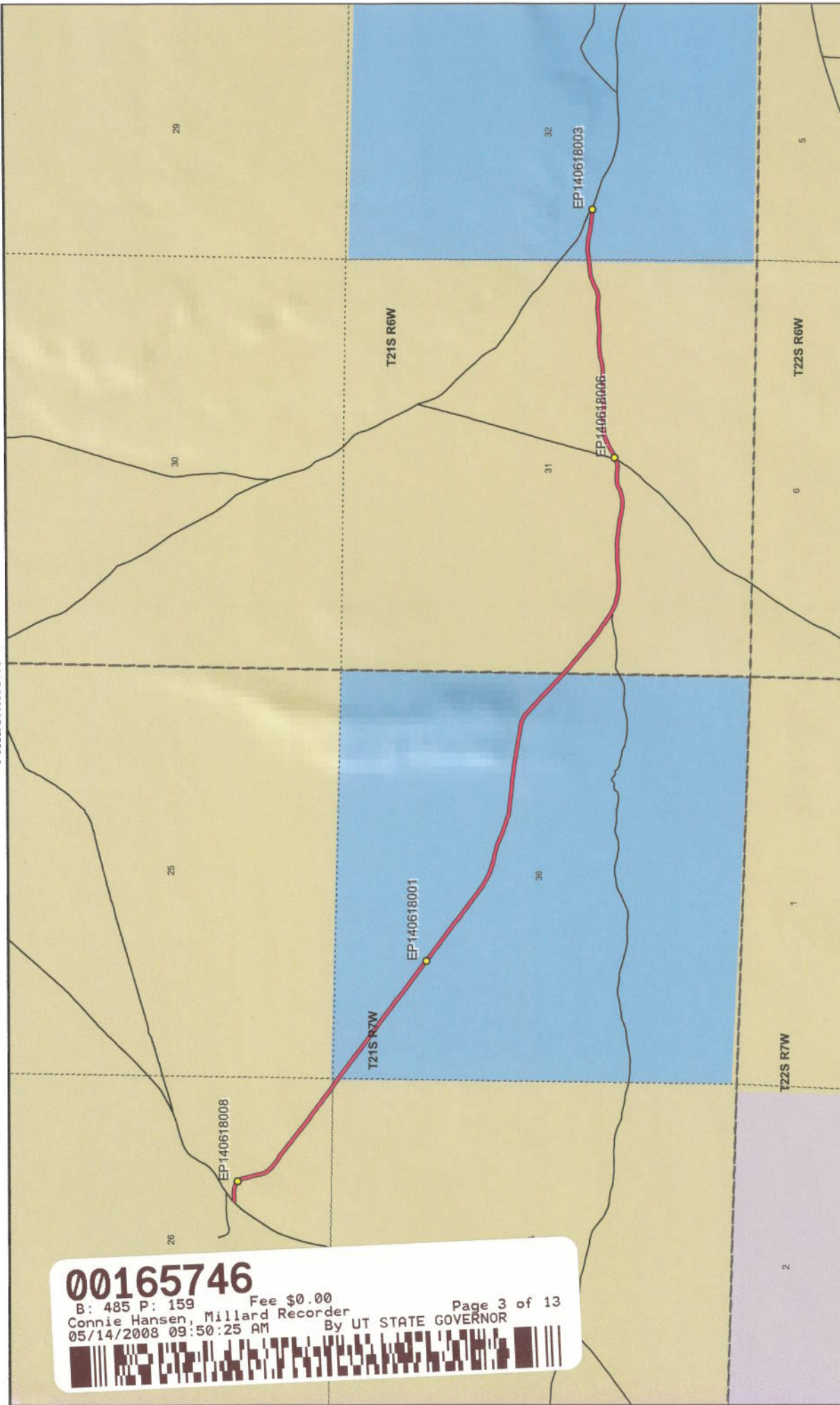

00165746
 B: 485 P: 159 Fee \$0.00 Page 3 of 13
 Connie Hansen, Millard Recorder
 05/14/2008 09:50:25 AM By UT STATE GOVERNOR

Jacob's Well Road - Millard County
SGID RD_ID RD140618

Land Ownership Categories

- BLM
- Private
- SITLA, State Trust Land
- USFS, National Forest
- State Parks and Recreation
- Tribal, Indian Reservation
- NPS, National Park

Wilderness

- UDWR Wildlife Reserve
- DOD, Military
- State Sovereign Land
- National Recreation Area
- USFWS, Nat. Wildlife Refuge

Transportation Network

- Jacob's Well Road
- Other Roads
- Title V: Issued Or Under Consideration By BLM Or County
- Photo Event Point
- Section = 1 Mile

Map prepared by the State of Utah
 Automated Geographic Reference Center
 Room 5130 State Office Building
 Salt Lake City, Utah 84114
 Nov 23, 2006

1:20,657
 1 inch equals 0.3 miles



EP140618001



EP140618003



EP140618006



EP140618008

EP000000000

EP000000000

00165746

B: 485 P: 160 Fee \$0.00 Page 4 of 13
Connie Hansen, Millard Recorder
05/14/2008 09:50:25 AM By UT STATE GOVERNOR



Jacob's Well Road - Millard County
SGID RD_ID RD140618

Map prepared by the State of Utah
Automated Geographic Reference Center
Room 5130 State Office Building
Salt Lake City, Utah 84114
November 22, 2006



Attachment 3

Beginning & Ending Points and Township, Range, and Section References For:

Popular Name: Jacob's Well Road

County: Millard

County Road Number: MC1560

State Geographic Information Database (SGID) Road Identification Number: RD140618.

Total Road Length: 2.78 miles more or less.

Beginning at a point on the road centerline located at 38 degrees 57 minutes 16.77 seconds North Latitude and -112 degrees 36 minutes 12.85 seconds West Longitude, which can be converted to mapping accuracy State Plane Utah Central Zone NAD 83 feet coordinates of X = 1,326,577.3 feet and Y = 6,789,916.8 feet based on the US Survey Foot conversion.

Ending at a point on the road centerline located at 38 degrees 56 minutes 32.74 seconds North Latitude and -112 degrees 33 minutes 29.49 seconds West Longitude, which can be converted to mapping accuracy State Plane Utah Central Zone NAD 83 feet coordinates of X = 1,339,429.3 feet and Y = 6,785,306.1 feet based on the US Survey Foot conversion.

This road may traverse:

Township 21 South Range 6 West, Section(s) 31,32, Salt Lake Base & Meridian
Township 21 South Range 7 West, Section(s) 26,35,36, Salt Lake Base & Meridian
See Attachment 1 above for a cartographic depiction of the course of this road.

00165746

B: 485 P: 161 Fee \$0.00 Page 5 of 13
Connie Hansen, Millard Recorder
05/14/2008 09:50:25 AM By UT STATE GOVERNOR



**Attachment 4
Road Centerline Description Cover Page(s)**

Popular Name: Jacob's Well Road

County: Millard

County Road Number: MC1560

State Geographic Information Database (SGID) Road Identification Number: RD140618.

Total Road Length: 2.78 miles more or less.

Centerline Descriptions Of Road-Segments That Cross Over Federally Owned Land, Derived From Global Positioning System Data And Cross-checked against USGS Digital Orthophoto Quadrangles Compiled By The Utah Automated Geographic Reference Center And Entered Into The State Geographic Information Database (SGID).

| Road-Segments Listed by SGID Road Identification Number (RD ID) | Road-Segment Numbers | Believed Ownership Of Servient Estate | Approximate Segment Length | See Attached Appendix |
|--|-----------------------------|--|-----------------------------------|------------------------------|
| RD140618 | 001 | BLM | 0.41 Miles | A |
| RD140618 | 002 | ST | 1.17 Miles | (not shown) |
| RD140618 | 003 | BLM | 1.06 Miles | B |
| RD140618 | 004 | ST | 0.14 Miles | (not shown) |
| | | Total Road Length | 2.78 | _____ |

* Indicates that a Title V permit will be requested, is in process, or has been issued.

† Indicates that road-segments crossing Forest Service land are under consideration by the state and county as of the date of this Acknowledgment and Notice of Acknowledgment.

00165746

B: 485 P: 162 Fee \$0.00 Page 6 of 13
 Connie Hansen, Millard Recorder
 05/14/2008 09:50:25 AM By UT STATE GOVERNOR



Attachment 5

00165746

B: 485 P: 163 Fee \$0.00 Page 7 of 13
Connie Hansen, Millard Recorder By UT STATE GOVERNOR
05/14/2008 09:50:25 AM



AFFIDAVIT OF JAY ATKINSON
JACOB'S WELL ROAD
MILLARD COUNTY, UTAH
ROAD NUMBER MC 1560

State of Utah)
 : ss.
County of Millard)

JAY ATKINSON, being first duly sworn, deposes and states as follows:

1. I am an adult competent to testify about the matters set forth below based upon my personal knowledge. I currently reside in Millard County, Utah. I have lived in Millard County for sixty-eight years. I was an employee of the Millard County Road Department from February of 1970 to April of 2000, and participated in maintenance of the road during that time.

2. I have traveled and am familiar with a road in Millard County known as Jacob's Well Road. I am also familiar with the land the road traverses. When I first used and observed the road in the early 1960s, it followed the same route as in 2000 when I last observed it. Attached is a Millard County map showing Jacob's Well Road. To the best of my knowledge and based upon my use of and familiarity with this road and the land it traverses, the location and route of the road are correctly illustrated on the attached map.

3. I am informed that the County also identifies this road according to the road number listed above.

4. I have observed that the road has been open to the public for all to use, to come and go as they pleased, since at least as early as the early 1960s and continuing through 1976 to 2000. Throughout this time period I have observed travel on the road by various means, including cars, trucks, recreational vehicles, and pickup trucks. Throughout this time period, the road has been used weekly for more than ten continuous years prior to 1976, and was so used through 2000.

00165746

B: 485 P: 164 Fee \$0.00
Connie Hansen, Millard Recorder
05/14/2008 09:50:25 AM By UT STATE GOVERNOR Page 8 of 13



5. Throughout the time period from the early 1960s to 2000, I have used the road myself for the following uses: hunting, county road work and recreation.

6. Throughout the time period described in the previous paragraph, I observed other vehicles from the general public using the road at various times for the uses described in the previous paragraph, plus the following uses: livestock operations, traveling in and through the area, trapping, government access, picnicking, hiking and sightseeing.

7. It is also the reputation in the community that this road has been open to the public for all to use, to come and go as they pleased, since at least as early as the early 1930s and continuing through 1976 to the present, for the uses described in the previous paragraphs.

8. Prior to 1976, I participated in maintenance and construction activities on the road. Construction and maintenance have been performed since the early 1950s by Millard County Road Department.

DATED this 6 day of December, 2006.



JAY ATKINSON

SUBSCRIBED AND SWORN to before me this 6th day of December, 2006.

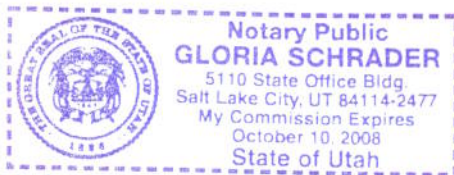



NOTARY PUBLIC

00165746

B: 485 P: 165 Fee \$0.00 Page 9 of 13
Connie Hansen, Millard Recorder
05/14/2008 09:50:25 AM By UT STATE GOVERNOR



**ROAD = MC1560
JACOB'S WELL ROAD**

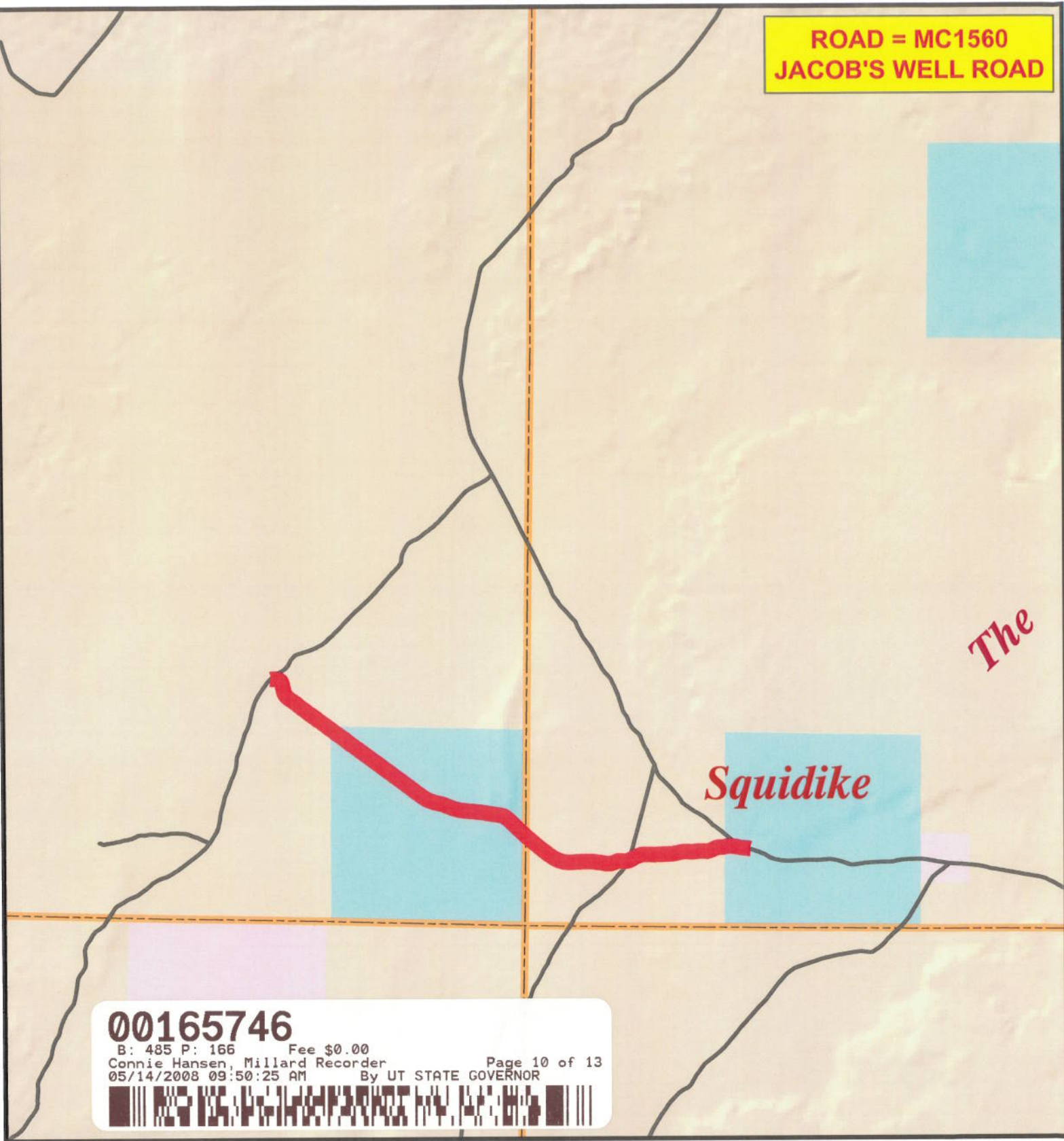

00165746

B: 485 P: 166 Fee \$0.00
Connie Hansen, Millard Recorder Page 10 of 13
05/14/2008 09:50:25 AM By UT STATE GOVERNOR



M I L L A R D C O U N T Y

- B Class Road of Interest
- Interstate
- Highway Major
- Highway Minor
- B Class Road
- Unimproved Road
- County Border
- River
- Cities / Towns
- Lakes
- Lakes - Intermittent
- Township & Range Line
- Forest Service Lands
- BLM Lands
- State Trust Lands
- Private Lands

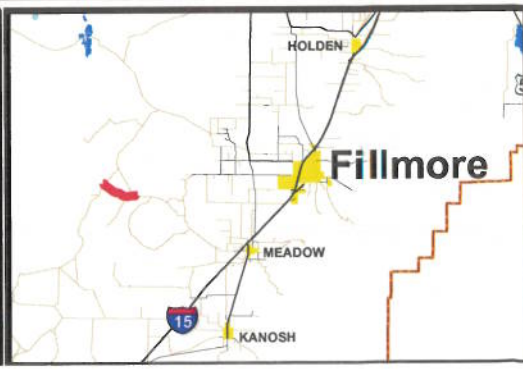

AFFIDAVIT OF JOHN LARSEN

JACOB'S WELL ROAD

MILLARD COUNTY, UTAH

ROAD NUMBER MC1560

State of Utah)
 : ss
County of Millard)

JOHN LARSEN, being first duly sworn, deposes and states as follows:

1. I am an adult competent to testify about the matters set forth below based upon my personal knowledge. I currently reside in Millard County, Utah. I have lived in Millard County for forty-six years. I have been an employee of the Millard County Road Department since June 1980 to present and have participated in maintenance of the road during that time.

2. I have traveled and am familiar with a road in Millard County known as the Jacob's Well Road. I am also familiar with the land the road traverses. When I first used and observed the road in the early 1960s, it followed the same route as in 2006 when I last observed it. Attached is a Millard County map showing Jacob's Well Road. To the best of my knowledge and based upon my use of and familiarity with this road and the land it traverses, the location and route of the road are correctly illustrated on the attached map.

3. I am informed that the County also identifies this road according to the road number listed above.

4. I have observed that the road has been open to the public for all to use, to come and go as they pleased, since at least as early as the early 1960s and continuing through 1976 to the present. Throughout this time period I have observed travel on the road by various means, including cars, trucks, recreational vehicles, and pickup trucks. Throughout this time period, the road has been used weekly for more than ten continuous years prior to 1976, and is presently

00165746

B: 485 P: 167 Fee \$0.00
Connie Hansen, Millard Recorder Page 11 of 13
05/14/2008 09:50:25 AM By UT STATE GOVERNOR



used weekly.

5. Throughout the time period from the early 1960s to the present, I have used the road myself for the following uses: hunting, camping, gathering fire wood, and recreation.

6. Throughout the time period described in the previous paragraph, I observed other vehicles from the general public using the road at various times for the uses described in the previous paragraph, plus the following uses: Mining, prospecting for minerals, livestock operations, farming, trapping, tourism, government access, picnicking, hiking and sightseeing.

7. It is also the reputation in the community that this road has been open to the public for all to use, to come and go as they pleased, since at least as early as 1900 and continuing through 1976 to the present, for the uses described in the previous paragraphs.

8. Prior to 1976, I observed the graded surface of the road and have personally graded the road since 1980.

DATED this 4 day of December, 2006.

John Larsen
JOHN LARSEN

SUBSCRIBED AND SWORN to before me this 4th day of December, 2006.

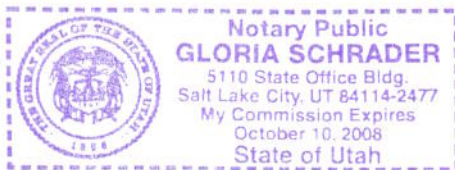

Gloria Schrader
NOTARY PUBLIC

00165746

B: 485 P: 168 Fee \$0.00 Page 12 of 13
Connie Hansen, Millard Recorder
05/14/2008 09:50:25 AM By UT STATE GOVERNOR



**ROAD = MC1560
JACOB'S WELL ROAD**

The

Squidike

00165746
B: 485 P: 169 Fee \$0.00
Connie Hansen, Millard Recorder Page 13 of 13
05/14/2008 09:50:25 AM By UT STATE GOVERNOR

M I L L A R D C O U N T Y

- Interstate
- Highway Major
- Highway Minor
- B Class Road
- Unimproved Road
- County Border
- River
- Cities / Towns
- Lakes
- Lakes - Intermittent
- Township & Range Line
- Forest Service Lands
- BLM Lands
- State Trust Lands
- Private Lands

0 0.050 0.1
Miles



Appendix A to Attachment 4

Popular Name: Jacob's Well Road

County: Millard

County Road Number: MC1560

State Geographic Information Database (SGID) Road Identification Number: RD140618.

Road-Segment Number: 001

Road-Segment Length: 0.41 miles more or less.

Believed owner of the land underlying this road-segment is: Bureau of Land Management.

The following description is based upon the geographic coordinate system using the NAD83 Datum. The source is GPS mapping grade data as indicated in the metadata and/or the transportation data model of the State of Utah Geographic Information Database (SGID).

The road-segment itself is the monument that is identified by its physical presence on the land. The location of said physical presence is closely approximated by mapping grade Global Positioning System (GPS) data. Said data are checked against the corresponding gray-scale 1-meter Digital Orthophoto Quadrangles published by the United States Geological Survey (USGS) to verify a reasonable degree of accuracy. In circumstances where accurate satellite signal acquisition is not possible, such as deep, narrow canyons or under a canopy of dense foliage, or where very sharp curves in the road make accuracy questionable, such portions of the road were digitized from the corresponding gray-scale 1-meter Digital Orthophoto Quadrangles published by the United States Geological Survey (USGS).

This road-segment may traverse:

Township 21 South Range 7 West, Section(s) 26,35, Salt Lake Base & Meridian

The following description closely approximates the location of the centerline of the physical monument (Jacob's Well Road)-- Segment 001 based on mapping grade Global Positioning System (GPS) data as defined above:

Beginning at a point on the road center line located at 38 degrees 57 minutes 16.77 seconds North Latitude and -112 degrees 36 minutes 12.85 seconds West Longitude, which can be converted to mapping accuracy State Plane Utah Central Zone NAD 83 feet coordinates of X = 1,326,577.3 feet and Y = 6,789,916.8 feet; thence the following courses along the said road center line:

thence South 83 Degrees 24 Minutes 14 Seconds East 41 feet
thence North 80 Degrees 57 Minutes 08 Seconds East 8.6 feet
thence North 78 Degrees 00 Minutes 33 Seconds East 9.7 feet
thence North 85 Degrees 12 Minutes 05 Seconds East 29.3 feet
thence South 89 Degrees 13 Minutes 13 Seconds East 34.8 feet
thence South 84 Degrees 48 Minutes 32 Seconds East 34.3 feet
thence South 78 Degrees 19 Minutes 31 Seconds East 33.2 feet
thence South 76 Degrees 34 Minutes 44 Seconds East 29 feet
thence South 65 Degrees 22 Minutes 22 Seconds East 25.7 feet
thence South 58 Degrees 45 Minutes 00 Seconds East 21.9 feet
thence South 49 Degrees 23 Minutes 13 Seconds East 19.5 feet
thence South 36 Degrees 00 Minutes 29 Seconds East 12.9 feet

thence South 30 Degrees 02 Minutes 46 Seconds East 18.5 feet
 thence South 21 Degrees 03 Minutes 19 Seconds East 33.3 feet
 thence South 14 Degrees 40 Minutes 17 Seconds East 41 feet
 thence South 11 Degrees 45 Minutes 55 Seconds East 47.9 feet
 thence South 12 Degrees 00 Minutes 49 Seconds East 55 feet
 thence South 14 Degrees 43 Minutes 19 Seconds East 59.3 feet
 thence South 15 Degrees 03 Minutes 42 Seconds East 56.7 feet
 thence South 20 Degrees 33 Minutes 42 Seconds East 52.1 feet
 thence South 33 Degrees 40 Minutes 31 Seconds East 49.5 feet
 thence South 42 Degrees 43 Minutes 20 Seconds East 51.6 feet
 thence South 52 Degrees 58 Minutes 21 Seconds East 57.4 feet
 thence South 55 Degrees 06 Minutes 45 Seconds East 62.6 feet
 thence South 56 Degrees 26 Minutes 15 Seconds East 60.1 feet
 thence South 54 Degrees 36 Minutes 12 Seconds East 54.5 feet
 thence South 52 Degrees 10 Minutes 59 Seconds East 54.2 feet
 thence South 51 Degrees 59 Minutes 06 Seconds East 59.8 feet
 thence South 51 Degrees 30 Minutes 33 Seconds East 66.5 feet
 thence South 51 Degrees 27 Minutes 58 Seconds East 67 feet
 thence South 51 Degrees 41 Minutes 08 Seconds East 66.8 feet
 thence South 51 Degrees 59 Minutes 06 Seconds East 59.8 feet
 thence South 52 Degrees 47 Minutes 28 Seconds East 58.7 feet
 thence South 52 Degrees 20 Minutes 10 Seconds East 54.9 feet
 thence South 54 Degrees 24 Minutes 04 Seconds East 54.3 feet
 thence South 54 Degrees 45 Minutes 49 Seconds East 53.6 feet
 thence South 52 Degrees 51 Minutes 02 Seconds East 58.3 feet
 thence South 53 Degrees 34 Minutes 06 Seconds East 54.9 feet
 thence South 54 Degrees 38 Minutes 45 Seconds East 37.2 feet
 thence South 52 Degrees 00 Minutes 40 Seconds East 7.9 feet
 thence South 53 Degrees 25 Minutes 53 Seconds East 11.5 feet
 thence South 53 Degrees 49 Minutes 55 Seconds East 46.9 feet
 thence South 53 Degrees 21 Minutes 52 Seconds East 56.2 feet
 thence South 54 Degrees 48 Minutes 20 Seconds East 52 feet
 thence South 52 Degrees 50 Minutes 02 Seconds East 56.6 feet
 thence South 53 Degrees 25 Minutes 53 Seconds East 57.4 feet
 thence South 54 Degrees 19 Minutes 28 Seconds East 54.7 feet
 thence South 54 Degrees 54 Minutes 23 Seconds East 15.3 feet
 thence South 55 Degrees 03 Minutes 13 Seconds East 30.1 feet
 thence South 56 Degrees 27 Minutes 40 Seconds East 34.8 feet more or less to **the ending**

point at: 38 degrees 57 minutes 03.87 seconds North Latitude and -112 degrees 35 minutes 52.73 seconds West Longitude, which can be converted to mapping accuracy State Plane Utah Central Zone NAD 83 feet coordinates of X = 1,328,150.6 feet and Y = 6,788,592.2 feet.

Appendix B to Attachment 4

Popular Name: Jacob's Well Road

County: Millard

County Road Number: MC1560

State Geographic Information Database (SGID) Road Identification Number: RD140618.

Road-Segment Number: 003

Road-Segment Length: 1.06 miles more or less.

Believed owner of the land underlying this road-segment is: Bureau of Land Management.

The following description is based upon the geographic coordinate system using the NAD83 Datum. The source is GPS mapping grade data as indicated in the metadata and/or the transportation data model of the State of Utah Geographic Information Database (SGID).

The road-segment itself is the monument that is identified by its physical presence on the land. The location of said physical presence is closely approximated by mapping grade Global Positioning System (GPS) data. Said data are checked against the corresponding gray-scale 1-meter Digital Orthophoto Quadrangles published by the United States Geological Survey (USGS) to verify a reasonable degree of accuracy. In circumstances where accurate satellite signal acquisition is not possible, such as deep, narrow canyons or under a canopy of dense foliage, or where very sharp curves in the road make accuracy questionable, such portions of the road were digitized from the corresponding gray-scale 1-meter Digital Orthophoto Quadrangles published by the United States Geological Survey (USGS).

This road-segment may traverse:

Township 21 South Range 6 West, Section(s) 31,32, Salt Lake Base & Meridian

The following description closely approximates the location of the centerline of the physical monument (Jacob's Well Road)-- Segment 003 based on mapping grade Global Positioning System (GPS) data as defined above:

Beginning at a point on the road center line located at 38 degrees 56 minutes 35.65 seconds North Latitude and -112 degrees 34 minutes 45.87 seconds West Longitude, which can be converted to mapping accuracy State Plane Utah Central Zone NAD 83 feet coordinates of X = 1,333,397.9 feet and Y = 6,785,673.0 feet; thence the following courses along the said road center line:

| | |
|--|-----------|
| thence South 46 Degrees 25 Minutes 29 Seconds East | 23.7 feet |
| thence South 48 Degrees 24 Minutes 59 Seconds East | 68.3 feet |
| thence South 49 Degrees 52 Minutes 59 Seconds East | 66.8 feet |
| thence South 50 Degrees 29 Minutes 45 Seconds East | 64.1 feet |
| thence South 50 Degrees 47 Minutes 23 Seconds East | 65.5 feet |
| thence South 50 Degrees 18 Minutes 52 Seconds East | 66.4 feet |
| thence South 50 Degrees 27 Minutes 35 Seconds East | 67.1 feet |
| thence South 50 Degrees 46 Minutes 43 Seconds East | 68.1 feet |
| thence South 51 Degrees 22 Minutes 55 Seconds East | 67.9 feet |
| thence South 52 Degrees 34 Minutes 35 Seconds East | 66 feet |
| thence South 52 Degrees 53 Minutes 45 Seconds East | 63.2 feet |
| thence South 55 Degrees 20 Minutes 04 Seconds East | 61.3 feet |

thence South 55 Degrees 18 Minutes 33 Seconds East 56.1 feet
 thence South 54 Degrees 03 Minutes 59 Seconds East 53.3 feet
 thence South 56 Degrees 24 Minutes 18 Seconds East 50.6 feet
 thence South 56 Degrees 58 Minutes 48 Seconds East 42.4 feet
 thence South 58 Degrees 11 Minutes 11 Seconds East 36.4 feet
 thence South 61 Degrees 04 Minutes 24 Seconds East 31.6 feet
 thence South 63 Degrees 44 Minutes 11 Seconds East 22.7 feet
 thence South 63 Degrees 44 Minutes 11 Seconds East 9.5 feet
 thence South 63 Degrees 07 Minutes 13 Seconds East 13.6 feet
 thence South 67 Degrees 00 Minutes 40 Seconds East 53.9 feet
 thence South 73 Degrees 14 Minutes 53 Seconds East 55.9 feet
 thence South 76 Degrees 54 Minutes 32 Seconds East 56.7 feet
 thence South 80 Degrees 44 Minutes 17 Seconds East 61.2 feet
 thence South 85 Degrees 22 Minutes 09 Seconds East 64.9 feet
 thence South 88 Degrees 50 Minutes 51 Seconds East 64.7 feet
 thence North 88 Degrees 47 Minutes 38 Seconds East 62.4 feet
 thence North 85 Degrees 09 Minutes 38 Seconds East 62.2 feet
 thence North 84 Degrees 25 Minutes 11 Seconds East 60.6 feet
 thence North 86 Degrees 41 Minutes 08 Seconds East 62.4 feet
 thence North 88 Degrees 14 Minutes 14 Seconds East 64.3 feet
 thence North 88 Degrees 50 Minutes 05 Seconds East 65.3 feet
 thence North 87 Degrees 37 Minutes 55 Seconds East 63.7 feet
 thence South 89 Degrees 22 Minutes 20 Seconds East 60.7 feet
 thence South 85 Degrees 46 Minutes 44 Seconds East 58.3 feet
 thence South 84 Degrees 26 Minutes 15 Seconds East 61 feet
 thence South 82 Degrees 30 Minutes 33 Seconds East 62.9 feet
 thence South 83 Degrees 35 Minutes 29 Seconds East 56.2 feet
 thence South 81 Degrees 50 Minutes 14 Seconds East 55.7 feet
 thence South 78 Degrees 55 Minutes 41 Seconds East 58.2 feet
 thence South 79 Degrees 03 Minutes 15 Seconds East 58.9 feet
 thence South 82 Degrees 58 Minutes 46 Seconds East 59.2 feet
 thence South 89 Degrees 39 Minutes 14 Seconds East 58.1 feet
 thence North 84 Degrees 35 Minutes 46 Seconds East 55.3 feet
 thence North 79 Degrees 58 Minutes 54 Seconds East 48.6 feet
 thence North 74 Degrees 35 Minutes 50 Seconds East 42.8 feet
 thence North 65 Degrees 36 Minutes 23 Seconds East 44.2 feet
 thence North 66 Degrees 42 Minutes 35 Seconds East 47.1 feet
 thence North 78 Degrees 23 Minutes 18 Seconds East 40.2 feet
 thence North 88 Degrees 05 Minutes 32 Seconds East 35.1 feet
 thence South 89 Degrees 10 Minutes 41 Seconds East 33.5 feet
 thence South 86 Degrees 32 Minutes 14 Seconds East 25 feet
 thence South 87 Degrees 54 Minutes 56 Seconds East 7.9 feet
 thence South 85 Degrees 32 Minutes 16 Seconds East 7.9 feet
 thence South 86 Degrees 08 Minutes 30 Seconds East 36.2 feet
 thence South 84 Degrees 49 Minutes 04 Seconds East 41.2 feet
 thence North 83 Degrees 59 Minutes 16 Seconds East 39.6 feet
 thence North 74 Degrees 54 Minutes 06 Seconds East 36 feet
 thence North 66 Degrees 59 Minutes 02 Seconds East 30.6 feet
 thence North 73 Degrees 45 Minutes 11 Seconds East 16.7 feet

thence North 71 Degrees 15 Minutes 48 Seconds East 5.2 feet
thence North 66 Degrees 19 Minutes 45 Seconds East 29 feet
thence North 60 Degrees 16 Minutes 15 Seconds East 44.1 feet
thence North 58 Degrees 47 Minutes 54 Seconds East 50.5 feet
thence North 59 Degrees 06 Minutes 18 Seconds East 52.2 feet
thence North 65 Degrees 44 Minutes 09 Seconds East 51.7 feet
thence North 67 Degrees 53 Minutes 49 Seconds East 51.2 feet
thence North 75 Degrees 13 Minutes 41 Seconds East 52.5 feet
thence North 81 Degrees 55 Minutes 02 Seconds East 53.3 feet
thence North 86 Degrees 58 Minutes 19 Seconds East 55.2 feet
thence South 89 Degrees 57 Minutes 59 Seconds East 56.1 feet
thence South 88 Degrees 53 Minutes 13 Seconds East 53.2 feet
thence South 86 Degrees 26 Minutes 09 Seconds East 48.7 feet
thence South 88 Degrees 29 Minutes 20 Seconds East 51.9 feet
thence South 89 Degrees 16 Minutes 20 Seconds East 54.8 feet
thence North 88 Degrees 41 Minutes 57 Seconds East 56.4 feet
thence North 87 Degrees 18 Minutes 44 Seconds East 55.2 feet
thence North 86 Degrees 55 Minutes 21 Seconds East 54.2 feet
thence North 89 Degrees 21 Minutes 26 Seconds East 55.1 feet
thence North 88 Degrees 20 Minutes 04 Seconds East 55.1 feet
thence North 88 Degrees 18 Minutes 04 Seconds East 53.8 feet
thence North 87 Degrees 59 Minutes 37 Seconds East 55.2 feet
thence North 88 Degrees 01 Minutes 59 Seconds East 56.5 feet
thence North 82 Degrees 53 Minutes 38 Seconds East 58.2 feet
thence North 79 Degrees 30 Minutes 24 Seconds East 59.3 feet
thence North 78 Degrees 03 Minutes 53 Seconds East 57 feet
thence North 79 Degrees 08 Minutes 35 Seconds East 53.7 feet
thence North 82 Degrees 06 Minutes 13 Seconds East 59.6 feet
thence North 85 Degrees 10 Minutes 33 Seconds East 58.3 feet
thence North 89 Degrees 41 Minutes 54 Seconds East 56.1 feet
thence South 88 Degrees 13 Minutes 08 Seconds East 54.2 feet
thence South 87 Degrees 08 Minutes 28 Seconds East 53.6 feet
thence North 89 Degrees 41 Minutes 54 Seconds East 55.5 feet
thence North 86 Degrees 45 Minutes 15 Seconds East 57.5 feet
thence North 84 Degrees 42 Minutes 51 Seconds East 56.7 feet
thence North 83 Degrees 30 Minutes 35 Seconds East 54.8 feet
thence North 86 Degrees 28 Minutes 58 Seconds East 58.5 feet
thence North 89 Degrees 41 Minutes 54 Seconds East 59.1 feet
thence South 86 Degrees 07 Minutes 00 Seconds East 54 feet
thence South 86 Degrees 39 Minutes 25 Seconds East 51.6 feet
thence North 79 Degrees 45 Minutes 14 Seconds East 51.3 feet
thence North 71 Degrees 50 Minutes 31 Seconds East 51.4 feet
thence North 65 Degrees 04 Minutes 29 Seconds East 52 feet
thence North 64 Degrees 24 Minutes 10 Seconds East 53 feet
thence North 68 Degrees 16 Minutes 23 Seconds East 55.7 feet
thence North 75 Degrees 58 Minutes 33 Seconds East 58.1 feet
thence North 84 Degrees 21 Minutes 10 Seconds East 56.4 feet
thence North 87 Degrees 12 Minutes 31 Seconds East 52.9 feet
thence North 83 Degrees 21 Minutes 29 Seconds East 3 feet

thence North 83 Degrees 43 Minutes 03 Seconds East 34.6 feet more or less to **the ending point at:** 38 degrees 56 minutes 33.15 seconds North Latitude and -112 degrees 33 minutes 38.62 seconds West Longitude, which can be converted to mapping accuracy State Plane Utah Central Zone NAD 83 feet coordinates of X = 1,338,708.4 feet and Y = 6,785,356.7 feet.