

00165747

B: 485 P: 170 Fee \$0.00
Connie Hansen, Millard Recorder
05/14/2008 09:50:25 AM By UT STATE GOVERNOR Page 1 of 13



**Acknowledgment and
Notice of Acknowledgment
of Acceptance of R.S. 2477
Right-of-Way Grant**

THE STATE OF UTAH

TO ALL WHOM THESE PRESENTS SHALL COME, Greeting:

Know ye, This is an Acknowledgment and Notice of Acknowledgment made under Utah Code Sections 72-5-309 through 310 inclusive, that the grant of the United States of America of “the right of way for the construction of highways over public lands, not reserved for public uses” under United States Revised Statutes 2477 (43 U.S.C. Section 932 (repealed October 21, 1976, with proviso recognizing the validity of rights-of-way already established)) was accepted for and on behalf of the State of Utah and its political subdivision Millard County as it pertains to the highway located in Millard County known as Iron Mine Pass Road; County Road Number: MC1582; State Geographic Information Database (SGID) Road Identification Number: RD140642. Total road length is 10.03 miles more or less.

The reason for this Acknowledgment and Notice of Acknowledgment includes, but is not limited to, the fact that the road was constructed, mechanically, or by continuous use as a public highway for a period of at least ten years, over public lands not reserved for public uses, prior to the earlier of (a) the October 21, 1976 repeal of R.S. 2477 or (b) the date the servient estate was reserved for public uses.

This Acknowledgment and Notice of Acknowledgment applies only to the segments of the road that traverse land owned by the Bureau of Land Management, United States Department of the Interior, and does not apply to segments of the road that traverse land owned by any other person or entity. The State of Utah and its political subdivisions reserve the right to make further acknowledgments and notices of acknowledgment with regard to road segments that traverse land owned by other entities, including the United States of America, through one or more of its agencies.

A printed copy of a map showing the location of the road in said county is appended hereto as “Attachment 1,” a printed copy of representative photos of the road is appended hereto as “Attachment 2,” a printed copy of a description of the beginning and ending points of the entire road together with a list of Townships, Ranges and Sections that may be traversed by the road in said county is appended hereto as “Attachment 3,” and a printed copy of the Road Centerline Description Cover Page(s) is appended hereto as “Attachment 4.” The Appendices listed in “Attachment 4” that contain the actual road centerline descriptions are incorporated herein by reference. Affidavits provided by individuals familiar with the road are appended hereto as “Attachment 5.”

A printed copy of this Acknowledgment and Notice of Acknowledgment, together with its Attachments and Appendices, may be viewed and/or obtained at the office of the Utah State Archives.

An electronic copy of this Acknowledgment and Notice of Acknowledgment, together with its Attachments and Appendices, may be viewed and/or downloaded as read-only PDF (Portable Document Format) files via the

Internet at <http://recorded2477roads.utah.gov>.

The owner of the servient estate in the land underlying the road-segments subject to this Acknowledgment and Notice is believed to be the United States of America through one or more of its agencies. Any of such agencies or any other person with a servient ownership claim or a competing dominant estate right-of-way ownership claim, may file a petition in the State District Court for Salt Lake County for a decision regarding the correctness of this Acknowledgment. A claimant shall file a petition within sixty (60) days after receipt of this Notice.

In Witness Whereof, I, John Harja, the official designee of the Governor of the State of Utah, in conformity to the laws of the State (Utah Code Sections 72-5-308 through 310 inclusive), have caused this Acknowledgment and Notice of Acknowledgment to be made.

Signed by my hand in Salt Lake City, Utah, the 23rd day of April, 2008.

By the Governor's Designee



John Harja

CERTIFICATION

State of Utah)
 : ss
County of Salt Lake)

I hereby certify that the signer of the foregoing document, John Harja, is personally known by me, has made a voluntary signature and taken an oath stating that he is the official designee of the Governor of the State of Utah and is authorized to sign this document on the Governor's behalf pursuant to Utah Code Section 72-5-309. He further vouched that, based upon information and belief, the facts alleged therein are true.

Dated this 23rd day of April, 2008.





Notary Public

00165747

B: 485 P: 171 Fee \$0.00 Page 2 of 13
Connie Hansen, Millard Recorder
05/14/2008 09:50:25 AM By UT STATE GOVERNOR



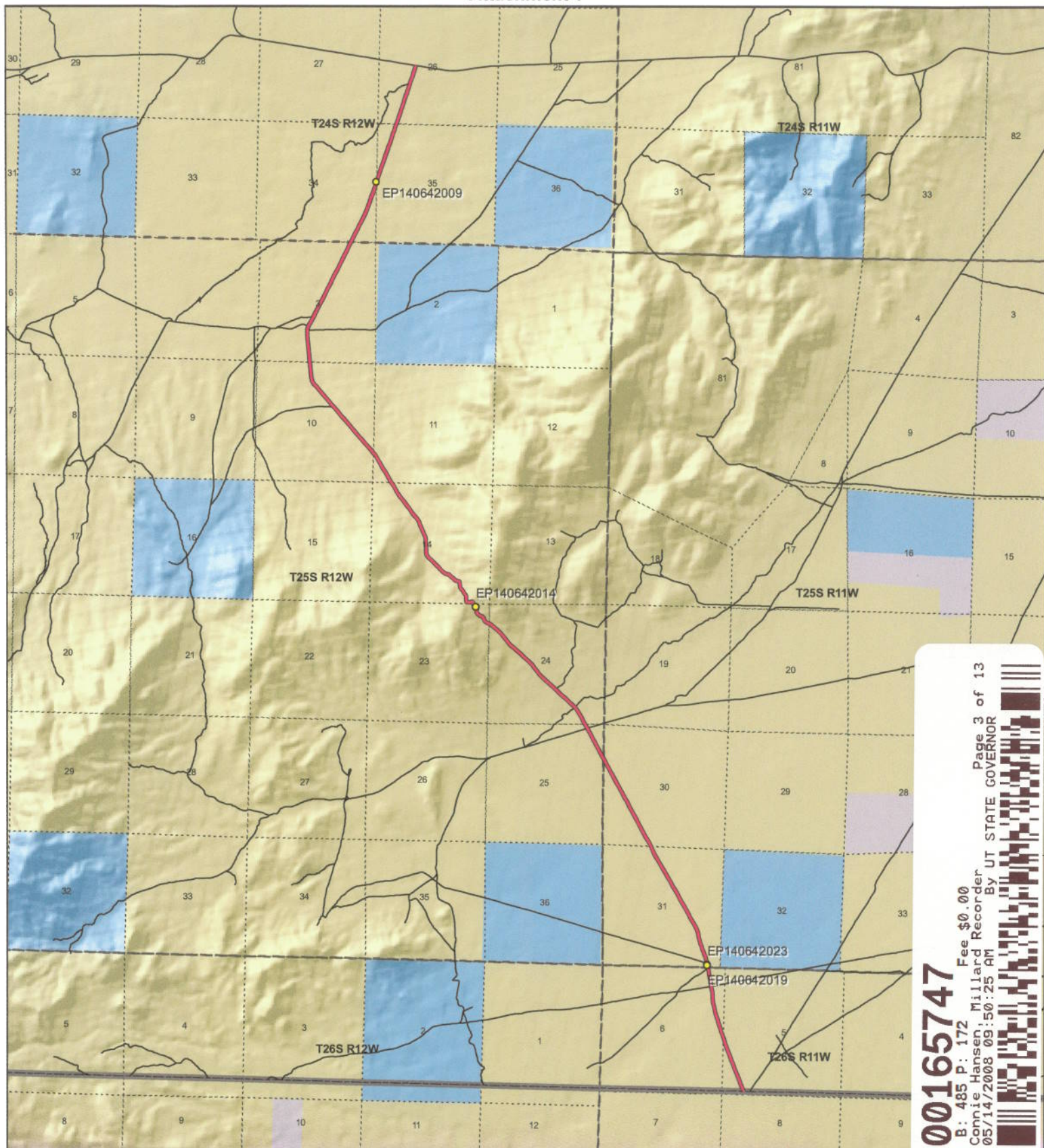

00165747 Fee \$0.00
 B: 485 P: 172
 Connie Hansen, Millard Recorder
 05/14/2008 09:50:25 AM
 By UT STATE GOVERNOR

1:69,037
 1 inch equals 1.1 miles

Iron Mine Pass Road - Millard County SGID RD_ID RD140642

Land Ownership Categories		Transportation Network
● BLM	◆ Wilderness	— Iron Mine Pass Road
◆ Private	◆ UDWR Wildlife Reserve	— Title V: Issued Or Under Consideration By BLM Or County
◆ SITLA, State Trust Land	◆ DOD, Military	— Other Roads
◆ USFS, National Forest	◆ State Sovereign Land	● Photo Event Point
◆ State Parks and Recreation	◆ National Recreation Area	 Section = 1 Mile
◆ Tribal, Indian Reservation	◆ USFWS, Natl. Wildlife Refuge	
◆ NPS, National Park		

Map prepared by the State of Utah
 Automated Geographic Reference Center
 Room 5130 State Office Building
 Salt Lake City, Utah 84114
 Nov 26, 2006



EP140642009



EP140642014



EP140642019



EP140642023

EP000000000

EP000000000

00165747

B: 485 P: 173 Fee \$0.00

Connie Hansen, Millard Recorder

05/14/2008 09:50:25 AM

Page 4 of 13
By UT STATE GOVERNOR



**Iron Mine Pass Road - Millard County
SGID RD_ID RD140642**

Map prepared by the State of Utah
Automated Geographic Reference Center
Room 5130 State Office Building
Salt Lake City, Utah 84114
November 22, 2006



Attachment 3

Beginning & Ending Points and Township, Range, and Section References For:

Popular Name: Iron Mine Pass Road

County: Millard

County Road Number: MC1582

State Geographic Information Database (SGID) Road Identification Number: RD140642.

Total Road Length: 10.03 miles more or less.

Beginning at a point on the road centerline located at 38 degrees 34 minutes 21.43 seconds North Latitude and -113 degrees 07 minutes 00.69 seconds West Longitude, which can be converted to mapping accuracy State Plane Utah Central Zone NAD 83 feet coordinates of X = 1,178,103.5 feet and Y = 6,653,006.7 feet based on the US Survey Foot conversion.

Ending at a point on the road centerline located at 38 degrees 41 minutes 46.82 seconds North Latitude and -113 degrees 10 minutes 18.12 seconds West Longitude, which can be converted to mapping accuracy State Plane Utah Central Zone NAD 83 feet coordinates of X = 1,163,266.9 feet and Y = 6,698,351.1 feet based on the US Survey Foot conversion.

This road may traverse:

Township 24 South Range 12 West, Section(s) 26,34,35, Salt Lake Base & Meridian

Township 25 South Range 11 West, Section(s) 30,31, Salt Lake Base & Meridian

Township 25 South Range 12 West, Section(s) 3,10,11,14,23,24,25, Salt Lake Base & Meridian

Township 26 South Range 11 West, Section(s) 5,6, Salt Lake Base & Meridian

See Attachment 1 above for a cartographic depiction of the course of this road.

00165747

B: 485 P: 174 Fee \$0.00

Connie Hansen, Millard Recorder

05/14/2008 09:50:25 AM

By UT STATE GOVERNOR Page 5 of 13



**Attachment 4
Road Centerline Description Cover Page(s)**

Popular Name: Iron Mine Pass Road

County: Millard

County Road Number: MC1582

State Geographic Information Database (SGID) Road Identification Number: RD140642.

Total Road Length: 10.03 miles more or less.

Centerline Descriptions Of Road-Segments That Cross Over Federally Owned Land, Derived From Global Positioning System Data And Cross-checked against USGS Digital Orthophoto Quadrangles Compiled By The Utah Automated Geographic Reference Center And Entered Into The State Geographic Information Database (SGID).

Road-Segments Listed by SGID Road Identification Number (RD ID)	Road-Segment Numbers	Believed Ownership Of Servient Estate	Approximate Segment Length	See Attached Appendix
RD140642	001	BLM	10.03 Miles	A
		Total Road Length	10.03	_____

* Indicates that a Title V permit will be requested, is in process, or has been issued.

† Indicates that road-segments crossing Forest Service land are under consideration by the state and county as of the date of this Acknowledgment and Notice of Acknowledgment.

00165747

B: 485 P: 175 Fee \$0.00
 Connie Hansen, Millard Recorder Page 6 of 13
 05/14/2008 09:50:25 AM By UT STATE GOVERNOR



Attachment 5

00165747

B: 485 P: 176 Fee \$0.00
Connie Hansen, Millard Recorder Page 7 of 13
05/14/2008 09:50:25 AM By UT STATE GOVERNOR



AFFIDAVIT OF JAY ATKINSON

IRON MINE PASS ROAD

MILLARD COUNTY, UTAH

ROAD NUMBER MC 1582

State of Utah)
 : ss.
County of Millard)

JAY ATKINSON, being first duly sworn, deposes and states as follows:

1. I am an adult competent to testify about the matters set forth below based upon my personal knowledge. I currently reside in Millard County, Utah. I have lived in Millard County for sixty-eight years. I was an employee of the Millard County Road Department from February of 1970 to April of 2000, and participated in maintenance of the road during that time.

2. I have traveled and am familiar with a road in Millard County known as Iron Mine Pass Road. I am also familiar with the land the road traverses. When I first used and observed the road in the early 1950s, it followed the same route as in the 1980s when I last observed it. Attached is a Millard County map showing Iron Mine Pass Road. To the best of my knowledge and based upon my use of and familiarity with this road and the land it traverses, the location and route of the road are correctly illustrated on the attached map.

3. I am informed that the County also identifies this road according to the road number listed above.

4. I have observed that the road has been open to the public for all to use, to come and go as they pleased, since at least as early as the early 1950s and continuing through 1976 to the 1980s. Throughout this time period I have observed travel on the road by various means, including cars, trucks, recreational vehicles, and pickup trucks. Throughout this time period, the road has been used daily for more than ten continuous years prior to 1976, and was so used through the 1980s.

5. Throughout the time period from the early 1950s to the 1980s, I have used the road myself for the following uses: hunting, county road work and recreation.

6. Throughout the time period described in the previous paragraph, I observed other vehicles from the general public using the road at various times for the uses described in the previous paragraph, plus the following uses: livestock operations, traveling in and through the area, trapping, government access, picnicking, hiking and sightseeing.

7. It is also the reputation in the community that this road has been open to the public for all to use, to come and go as they pleased, since at least as early as the early 1930s and continuing through 1976 to the present, for the uses described in the previous paragraphs.

8. Prior to 1976, I participated in maintenance and construction activities on the road. Construction and maintenance have been performed since the early 1950s by Millard County Road Department.

DATED this 6 day of December, 2006.

Jay Atkinson
JAY ATKINSON

SUBSCRIBED AND SWORN to before me this 6th day of December, 2006.

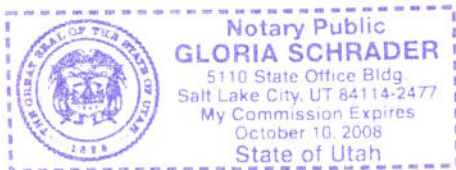

Gloria Schrader
NOTARY PUBLIC

00165747

B: 485 P: 178 Fee \$0.00 Page 9 of 13
Connie Hansen, Millard Recorder
05/14/2008 09:50:25 AM By UT STATE GOVERNOR



**ROAD = MC1582
IRON MINE PASS ROAD**

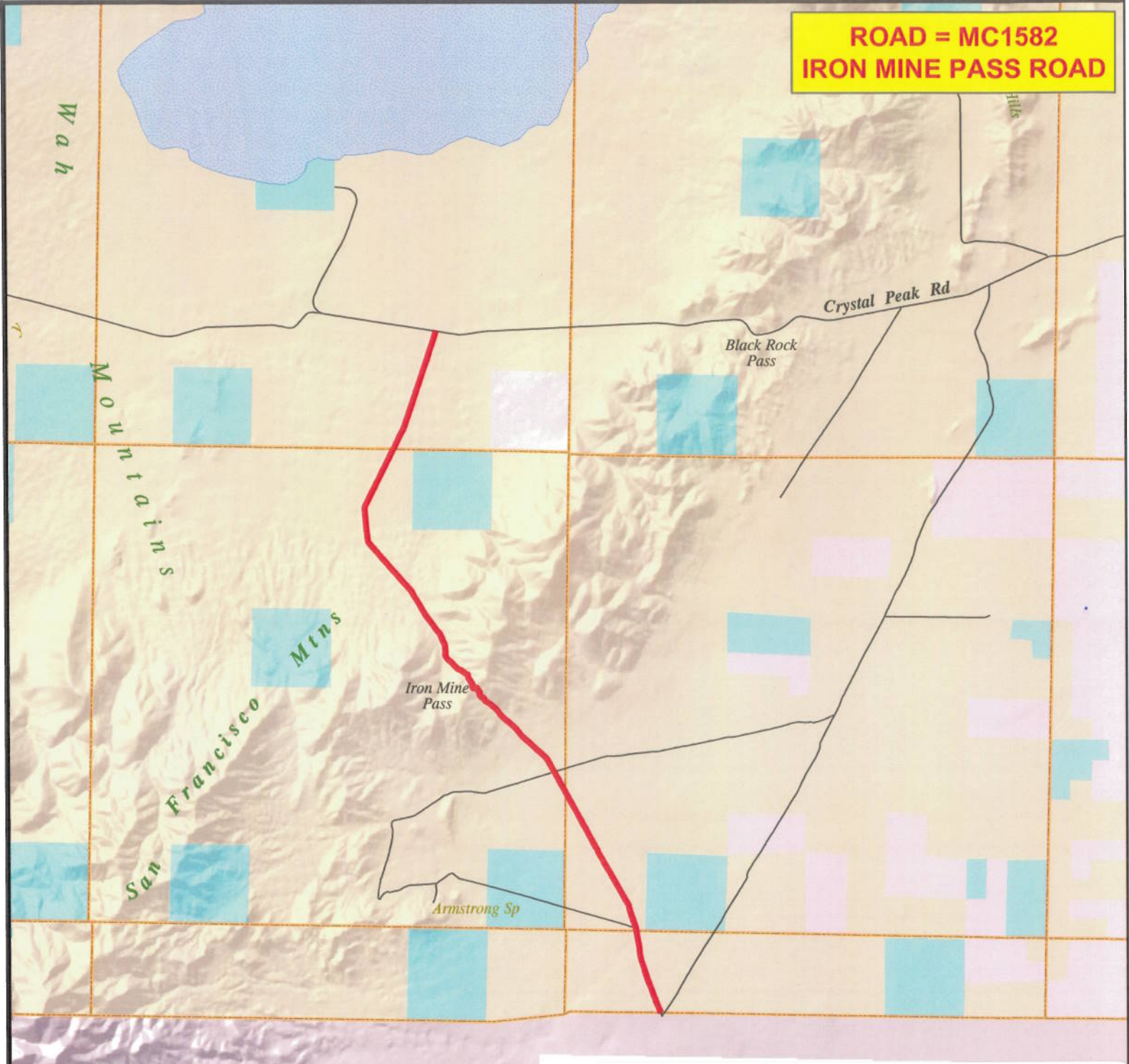

00165747

B: 485 P: 179 Fee \$0.00
 Connie Hansen, Millard Recorder
 05/14/2008 09:50:25 AM By UT STATE GOVERNOR Page 10 of 13



M I L L A R D C O U N T Y

- B Class Road of Interest
- Interstate
- Highway Major
- Highway Minor
- B Class Road
- - - Unimproved Road
- County Border
- River
- / / / Cities / Towns
- Lakes
- Lakes - Intermittent
- Township & Range Line
- Forest Service Lands
- BLM Lands
- State Trust Lands
- Private Lands

0 0 9 2 9 0 2 5
 Miles

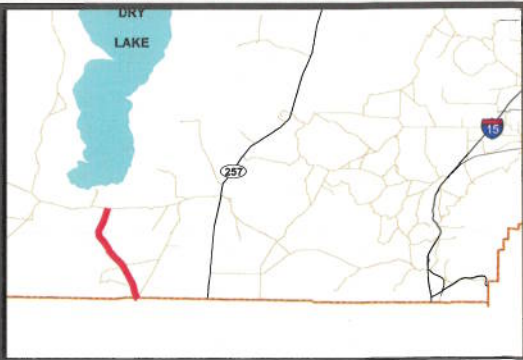

AFFIDAVIT OF WILLIAM THAYNE HENRIE

IRON MINE PASS ROAD

MILLARD COUNTY, UTAH

ROAD NUMBER MC1582

State of Utah)
 : ss.
County of Millard)

WILLIAM THAYNE HENRIE, being first duly sworn, deposes and states as follows:

1. I am an adult competent to testify about the matters set forth below based upon my personal knowledge. I currently reside in Millard County, Utah. I have lived in Millard County for fifty-eight years. I have been an employee of the Millard County Road Department since June of 1990, have been the Road Department Supervisor from January 1993 to the present and have participated in maintenance of the road during that time.

2. I have traveled and am familiar with a road in Millard County known as Iron Mine Pass Road. I am also familiar with the land the road traverses. When I first used and observed the road in the 1950s, it followed the same route as in 2006 when I last observed it. Attached is a Millard County map showing Iron Mine Pass Road. To the best of my knowledge and based upon my use of and familiarity with this road and the land it traverses, the location and route of the road are correctly illustrated on the attached map.

3. I am informed that the County also identifies this road according to the road number listed above.

4. I have observed that the road has been open to the public for all to use, to come and go as they pleased, since at least as early as the 1950s and continuing through 1976 to the present. Throughout this time period I have observed travel on the road by means of cars, trucks, recreational vehicles, and pickup trucks. Throughout this time period, the road has been used weekly for more than ten continuous years prior to 1976, and is presently used weekly.

00165747

B: 485 P: 180 Fee \$0.00
Connie Hansen, Millard Recorder
05/14/2008 09:50:25 AM By UT STATE GOVERNOR Page 11 of 13



5. Throughout the time period from the 1950s to the present, I have used the road myself for camping, gathering fire wood, rock hounding, participating in search and rescue efforts and recreation.

6. Throughout the time period described in the previous paragraph, I have observed other vehicles from the general public using the road at various times for the uses described in the previous paragraph, plus mining, prospecting for minerals, livestock operations, trapping, tourism, government access, picnicking, hiking and sightseeing.

7. It is also the reputation in the community that this road has been open to the public for all to use, to come and go as they pleased, since at least as early as the early 1900s and continuing through 1976 to the present, for the uses described in the previous paragraphs.

8. Prior to 1976 I observed graders and other maintenance equipment performing maintenance and construction activities on the road. Maintenance on the road has been performed since 1955 by the Millard County Road Department.

DATED this 5 day of December, 2006.

WILLIAM THAYNE HENRIE

SUBSCRIBED AND SWORN to before me this 5th day of December, 2006.

Notary Public
GLORIA SCHRADER
5110 State Office Bldg.
Salt Lake City, UT 84114-2477
My Commission Expires
October 10, 2008
State of Utah



NOTARY PUBLIC

Notary Public
GLORIA SCHRADER
5110 State Office Bldg.
Salt Lake City, UT 84114-2477
My Commission Expires
October 10, 2008
State of Utah

00165747

B: 485 P: 181 Fee \$0.00 Page 12 of 13
Connie Hansen, Millard Recorder
05/14/2008 09:50:25 AM By UT STATE GOVERNOR

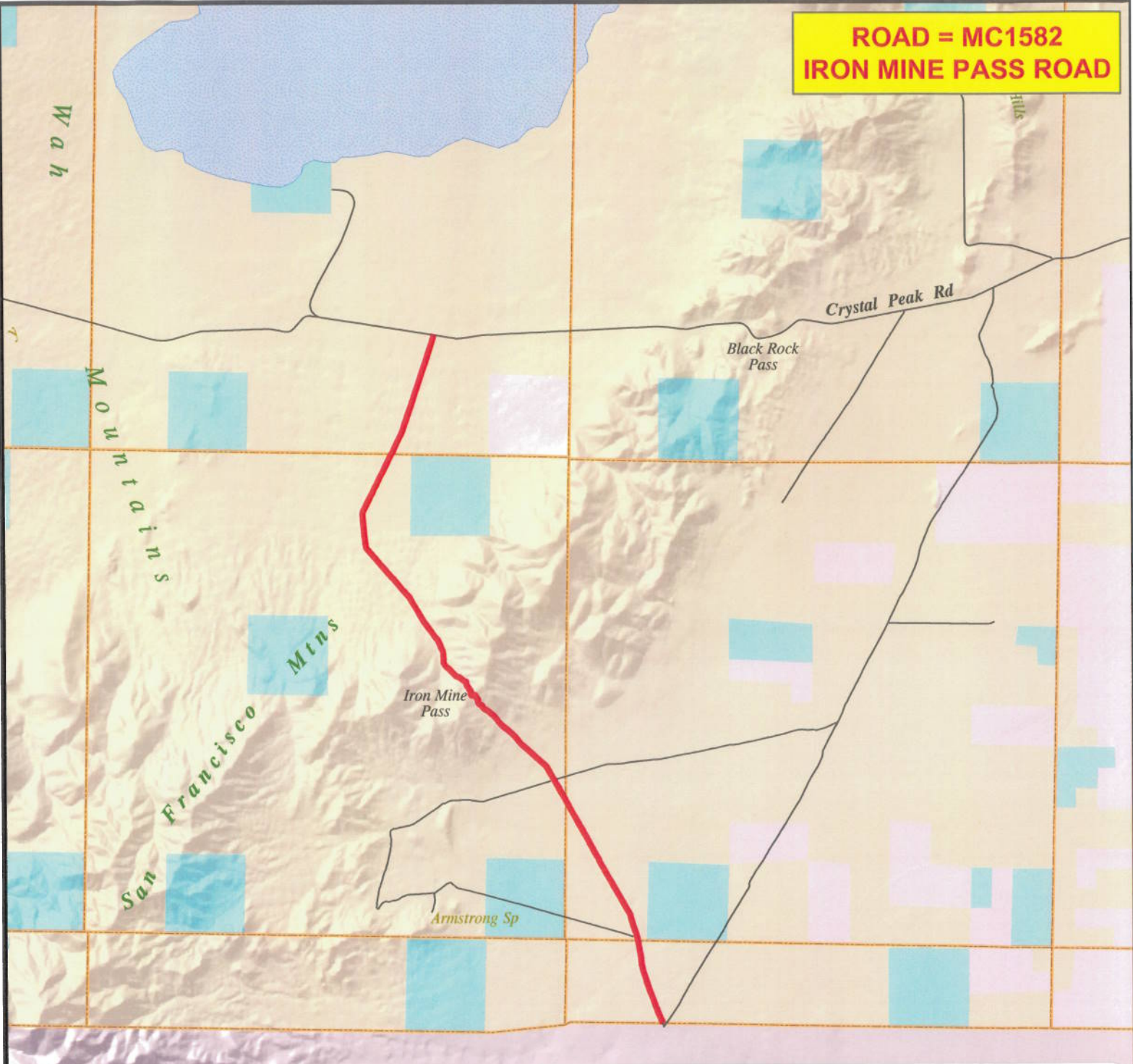
**ROAD = MC1582
IRON MINE PASS ROAD**



00165747

B: 485 P: 182 Fee \$0.00
 Connie Hansen, Millard Recorder
 05/14/2008 09:50:25 AM By UT STATE GOVERNOR



M I L L A R D C O U N T Y

- B Class Road of Interest
- Interstate
- Highway Major
- Highway Minor
- B Class Road
- - - Unimproved Road
- County Border
- River
- / / / Cities / Towns
- Lakes
- Lakes - Intermittent
- Township & Range Line
- Forest Service Lands
- BLM Lands
- State Trust Lands
- Private Lands

0.03 29 0.25
 Miles



Appendix A to Attachment 4

Popular Name: Iron Mine Pass Road

County: Millard

County Road Number: MC1582

State Geographic Information Database (SGID) Road Identification Number: RD140642.

Road-Segment Number: 001

Road-Segment Length: 10.03 miles more or less.

Believed owner of the land underlying this road-segment is: Bureau of Land Management.

The following description is based upon the geographic coordinate system using the NAD83 Datum. The source is GPS mapping grade data as indicated in the metadata and/or the transportation data model of the State of Utah Geographic Information Database (SGID).

The road-segment itself is the monument that is identified by its physical presence on the land. The location of said physical presence is closely approximated by mapping grade Global Positioning System (GPS) data. Said data are checked against the corresponding gray-scale 1-meter Digital Orthophoto Quadrangles published by the United States Geological Survey (USGS) to verify a reasonable degree of accuracy. In circumstances where accurate satellite signal acquisition is not possible, such as deep, narrow canyons or under a canopy of dense foliage, or where very sharp curves in the road make accuracy questionable, such portions of the road were digitized from the corresponding gray-scale 1-meter Digital Orthophoto Quadrangles published by the United States Geological Survey (USGS).

This road-segment may traverse:

Township 24 South Range 12 West, Section(s) 26,34,35, Salt Lake Base & Meridian

Township 25 South Range 11 West, Section(s) 30,31, Salt Lake Base & Meridian

Township 25 South Range 12 West, Section(s) 3,10,11,14,23,24,25, Salt Lake Base & Meridian

Township 26 South Range 11 West, Section(s) 5,6, Salt Lake Base & Meridian

The following description closely approximates the location of the centerline of the physical monument (Iron Mine Pass Road)-- Segment 001 based on mapping grade Global Positioning System (GPS) data as defined above:

Beginning at a point on the road center line located at 38 degrees 34 minutes 21.43 seconds North Latitude and -113 degrees 07 minutes 00.69 seconds West Longitude, which can be converted to mapping accuracy State Plane Utah Central Zone NAD 83 feet coordinates of X = 1,178,103.5 feet and Y = 6,653,006.7 feet; thence the following courses along the said road center line:

thence North 23 Degrees 19 Minutes 26 Seconds West 31 feet
thence North 23 Degrees 46 Minutes 07 Seconds West 51.9 feet
thence North 21 Degrees 38 Minutes 07 Seconds West 38.8 feet
thence North 23 Degrees 28 Minutes 59 Seconds West 90 feet
thence North 24 Degrees 10 Minutes 00 Seconds West 119.1 feet
thence North 23 Degrees 03 Minutes 34 Seconds West 139.9 feet
thence North 22 Degrees 31 Minutes 21 Seconds West 143.9 feet
thence North 22 Degrees 09 Minutes 32 Seconds West 143.6 feet

thence North 22 Degrees 32 Minutes 00 Seconds West 156 feet
thence North 22 Degrees 29 Minutes 40 Seconds West 162.3 feet
thence North 21 Degrees 31 Minutes 44 Seconds West 163 feet
thence North 21 Degrees 10 Minutes 28 Seconds West 164.7 feet
thence North 21 Degrees 06 Minutes 51 Seconds West 168.9 feet
thence North 20 Degrees 59 Minutes 46 Seconds West 169.8 feet
thence North 20 Degrees 16 Minutes 03 Seconds West 176.7 feet
thence North 20 Degrees 22 Minutes 55 Seconds West 182.4 feet
thence North 19 Degrees 59 Minutes 53 Seconds West 190.7 feet
thence North 19 Degrees 19 Minutes 36 Seconds West 186.1 feet
thence North 19 Degrees 00 Minutes 48 Seconds West 101.2 feet
thence North 19 Degrees 04 Minutes 00 Seconds West 85.6 feet
thence North 19 Degrees 11 Minutes 44 Seconds West 187.3 feet
thence North 18 Degrees 12 Minutes 24 Seconds West 185.5 feet
thence North 18 Degrees 09 Minutes 48 Seconds West 192.4 feet
thence North 18 Degrees 46 Minutes 56 Seconds West 189.3 feet
thence North 17 Degrees 31 Minutes 22 Seconds West 183.8 feet
thence North 16 Degrees 18 Minutes 49 Seconds West 185.4 feet
thence North 13 Degrees 32 Minutes 12 Seconds West 186.1 feet
thence North 12 Degrees 30 Minutes 35 Seconds West 181.3 feet
thence North 07 Degrees 19 Minutes 07 Seconds West 179.5 feet
thence North 02 Degrees 38 Minutes 33 Seconds West 167.5 feet
thence North 03 Degrees 49 Minutes 19 Seconds West 90.4 feet
thence North 08 Degrees 29 Minutes 51 Seconds West 32.2 feet
thence North 12 Degrees 00 Minutes 35 Seconds West 17.8 feet
thence North 11 Degrees 39 Minutes 22 Seconds West 59.9 feet
thence North 11 Degrees 37 Minutes 13 Seconds West 143.6 feet
thence North 10 Degrees 10 Minutes 58 Seconds West 49.6 feet
thence North 09 Degrees 56 Minutes 26 Seconds West 95.9 feet
thence North 08 Degrees 41 Minutes 58 Seconds West 56.1 feet
thence North 10 Degrees 25 Minutes 32 Seconds West 41 feet
thence North 10 Degrees 24 Minutes 56 Seconds West 106.3 feet
thence North 09 Degrees 20 Minutes 03 Seconds West 127.3 feet
thence North 10 Degrees 20 Minutes 17 Seconds West 120.3 feet
thence North 11 Degrees 09 Minutes 33 Seconds West 127 feet
thence North 09 Degrees 19 Minutes 04 Seconds West 64.8 feet
thence North 09 Degrees 22 Minutes 30 Seconds West 8.3 feet
thence North 16 Degrees 13 Minutes 48 Seconds West 26.3 feet
thence North 16 Degrees 55 Minutes 25 Seconds West 29.8 feet
thence North 15 Degrees 48 Minutes 32 Seconds West 6.1 feet
thence North 10 Degrees 22 Minutes 56 Seconds West 24.3 feet
thence North 10 Degrees 10 Minutes 43 Seconds West 57.3 feet
thence North 11 Degrees 30 Minutes 49 Seconds West 45.5 feet
thence North 11 Degrees 42 Minutes 43 Seconds West 31.5 feet
thence North 12 Degrees 32 Minutes 58 Seconds West 7.7 feet
thence North 13 Degrees 33 Minutes 40 Seconds West 30 feet
thence North 12 Degrees 22 Minutes 46 Seconds West 65.8 feet
thence North 14 Degrees 50 Minutes 28 Seconds West 122.7 feet
thence North 17 Degrees 02 Minutes 15 Seconds West 134.3 feet

thence North 20 Degrees 02 Minutes 34 Seconds West 121.3 feet
thence North 21 Degrees 46 Minutes 33 Seconds West 101.2 feet
thence North 20 Degrees 58 Minutes 32 Seconds West 81.7 feet
thence North 20 Degrees 38 Minutes 17 Seconds West 86.8 feet
thence North 19 Degrees 50 Minutes 28 Seconds West 116.6 feet
thence North 20 Degrees 05 Minutes 40 Seconds West 129.7 feet
thence North 17 Degrees 22 Minutes 06 Seconds West 145.2 feet
thence North 14 Degrees 19 Minutes 16 Seconds West 152.9 feet
thence North 11 Degrees 47 Minutes 30 Seconds West 149.7 feet
thence North 15 Degrees 06 Minutes 41 Seconds West 161.6 feet
thence North 24 Degrees 37 Minutes 24 Seconds West 162.4 feet
thence North 30 Degrees 34 Minutes 32 Seconds West 158.1 feet
thence North 31 Degrees 51 Minutes 14 Seconds West 159.8 feet
thence North 31 Degrees 19 Minutes 49 Seconds West 157.8 feet
thence North 27 Degrees 19 Minutes 20 Seconds West 160.2 feet
thence North 29 Degrees 26 Minutes 19 Seconds West 165.7 feet
thence North 28 Degrees 48 Minutes 59 Seconds West 171.1 feet
thence North 29 Degrees 26 Minutes 38 Seconds West 175.1 feet
thence North 29 Degrees 12 Minutes 23 Seconds West 178.4 feet
thence North 29 Degrees 52 Minutes 22 Seconds West 178.1 feet
thence North 29 Degrees 19 Minutes 46 Seconds West 183.2 feet
thence North 30 Degrees 02 Minutes 29 Seconds West 200.3 feet
thence North 30 Degrees 00 Minutes 28 Seconds West 213.1 feet
thence North 30 Degrees 03 Minutes 46 Seconds West 212.1 feet
thence North 30 Degrees 42 Minutes 52 Seconds West 211.2 feet
thence North 30 Degrees 18 Minutes 43 Seconds West 206.5 feet
thence North 30 Degrees 26 Minutes 55 Seconds West 189.4 feet
thence North 30 Degrees 06 Minutes 22 Seconds West 183.4 feet
thence North 30 Degrees 05 Minutes 29 Seconds West 189.4 feet
thence North 31 Degrees 28 Minutes 43 Seconds West 196.4 feet
thence North 31 Degrees 38 Minutes 59 Seconds West 192.9 feet
thence North 25 Degrees 07 Minutes 21 Seconds West 189.8 feet
thence North 21 Degrees 14 Minutes 05 Seconds West 184.5 feet
thence North 30 Degrees 41 Minutes 01 Seconds West 28.5 feet
thence North 30 Degrees 34 Minutes 57 Seconds West 164.5 feet
thence North 30 Degrees 56 Minutes 19 Seconds West 197.6 feet
thence North 30 Degrees 40 Minutes 55 Seconds West 125.2 feet
thence North 28 Degrees 56 Minutes 22 Seconds West 68.4 feet
thence North 28 Degrees 02 Minutes 15 Seconds West 141.6 feet
thence North 27 Degrees 40 Minutes 10 Seconds West 133.4 feet
thence North 27 Degrees 18 Minutes 49 Seconds West 145.1 feet
thence North 27 Degrees 44 Minutes 26 Seconds West 141.6 feet
thence North 27 Degrees 37 Minutes 22 Seconds West 141.5 feet
thence North 28 Degrees 23 Minutes 48 Seconds West 141.4 feet
thence North 28 Degrees 47 Minutes 52 Seconds West 138.2 feet
thence North 28 Degrees 56 Minutes 56 Seconds West 140.2 feet
thence North 28 Degrees 47 Minutes 37 Seconds West 147.1 feet
thence North 29 Degrees 01 Minutes 29 Seconds West 150.8 feet
thence North 28 Degrees 56 Minutes 05 Seconds West 153.3 feet

thence North 28 Degrees 28 Minutes 32 Seconds West 150 feet
thence North 28 Degrees 50 Minutes 36 Seconds West 143.4 feet
thence North 29 Degrees 24 Minutes 50 Seconds West 147.6 feet
thence North 29 Degrees 18 Minutes 12 Seconds West 150.8 feet
thence North 29 Degrees 11 Minutes 11 Seconds West 154.8 feet
thence North 29 Degrees 31 Minutes 15 Seconds West 151.2 feet
thence North 29 Degrees 01 Minutes 30 Seconds West 150.8 feet
thence North 29 Degrees 34 Minutes 07 Seconds West 151.6 feet
thence North 29 Degrees 04 Minutes 10 Seconds West 155.4 feet
thence North 29 Degrees 08 Minutes 58 Seconds West 153.6 feet
thence North 29 Degrees 33 Minutes 03 Seconds West 155.7 feet
thence North 29 Degrees 18 Minutes 56 Seconds West 150.1 feet
thence North 28 Degrees 29 Minutes 30 Seconds West 148.6 feet
thence North 29 Degrees 09 Minutes 24 Seconds West 149.5 feet
thence North 28 Degrees 47 Minutes 47 Seconds West 151.2 feet
thence North 31 Degrees 14 Minutes 56 Seconds West 3.8 feet
thence North 28 Degrees 05 Minutes 35 Seconds West 142.1 feet
thence North 28 Degrees 43 Minutes 41 Seconds West 143.3 feet
thence North 28 Degrees 38 Minutes 58 Seconds West 140.2 feet
thence North 28 Degrees 57 Minutes 37 Seconds West 139.5 feet
thence North 28 Degrees 32 Minutes 30 Seconds West 144.2 feet
thence North 28 Degrees 14 Minutes 10 Seconds West 145.6 feet
thence North 28 Degrees 30 Minutes 38 Seconds West 151.9 feet
thence North 28 Degrees 44 Minutes 47 Seconds West 150.8 feet
thence North 28 Degrees 40 Minutes 30 Seconds West 142.8 feet
thence North 29 Degrees 09 Minutes 20 Seconds West 138.6 feet
thence North 29 Degrees 53 Minutes 23 Seconds West 83 feet
thence North 30 Degrees 28 Minutes 37 Seconds West 20.9 feet
thence North 27 Degrees 35 Minutes 05 Seconds West 11.4 feet
thence North 29 Degrees 53 Minutes 48 Seconds West 52.5 feet
thence North 30 Degrees 01 Minutes 48 Seconds West 79.4 feet
thence North 30 Degrees 16 Minutes 01 Seconds West 19.7 feet
thence North 29 Degrees 10 Minutes 35 Seconds West 122.9 feet
thence North 28 Degrees 58 Minutes 34 Seconds West 130.5 feet
thence North 29 Degrees 23 Minutes 48 Seconds West 128.8 feet
thence North 29 Degrees 54 Minutes 11 Seconds West 55.1 feet
thence North 29 Degrees 20 Minutes 23 Seconds West 16.9 feet
thence North 28 Degrees 58 Minutes 17 Seconds West 59.5 feet
thence North 30 Degrees 17 Minutes 52 Seconds West 61 feet
thence North 30 Degrees 45 Minutes 54 Seconds West 66.6 feet
thence North 30 Degrees 09 Minutes 27 Seconds West 91.6 feet
thence North 35 Degrees 59 Minutes 03 Seconds West 122 feet
thence North 44 Degrees 05 Minutes 08 Seconds West 88.6 feet
thence North 42 Degrees 39 Minutes 10 Seconds West 40.4 feet
thence North 47 Degrees 42 Minutes 39 Seconds West 126.1 feet
thence North 47 Degrees 47 Minutes 35 Seconds West 127.3 feet
thence North 47 Degrees 29 Minutes 16 Seconds West 120.7 feet
thence North 47 Degrees 53 Minutes 33 Seconds West 127.5 feet
thence North 47 Degrees 45 Minutes 25 Seconds West 129.1 feet

thence North 47 Degrees 50 Minutes 46 Seconds West 129.8 feet
thence North 47 Degrees 52 Minutes 59 Seconds West 128 feet
thence North 47 Degrees 39 Minutes 47 Seconds West 134.2 feet
thence North 46 Degrees 41 Minutes 52 Seconds West 84.7 feet
thence North 41 Degrees 28 Minutes 16 Seconds West 10.5 feet
thence North 42 Degrees 33 Minutes 32 Seconds West 4.9 feet
thence North 48 Degrees 31 Minutes 04 Seconds West 69.9 feet
thence North 48 Degrees 58 Minutes 22 Seconds West 111.8 feet
thence North 48 Degrees 12 Minutes 37 Seconds West 127.3 feet
thence North 48 Degrees 35 Minutes 21 Seconds West 124.8 feet
thence North 48 Degrees 00 Minutes 42 Seconds West 121.9 feet
thence North 48 Degrees 18 Minutes 35 Seconds West 118.7 feet
thence North 46 Degrees 17 Minutes 10 Seconds West 106.3 feet
thence North 47 Degrees 11 Minutes 40 Seconds West 27.9 feet
thence North 46 Degrees 13 Minutes 28 Seconds West 28.3 feet
thence North 46 Degrees 17 Minutes 44 Seconds West 92.1 feet
thence North 42 Degrees 37 Minutes 00 Seconds West 109.6 feet
thence North 39 Degrees 08 Minutes 44 Seconds West 117.1 feet
thence North 36 Degrees 07 Minutes 23 Seconds West 116.6 feet
thence North 35 Degrees 01 Minutes 50 Seconds West 118.6 feet
thence North 38 Degrees 27 Minutes 05 Seconds West 118.9 feet
thence North 43 Degrees 47 Minutes 13 Seconds West 115.3 feet
thence North 48 Degrees 41 Minutes 47 Seconds West 140.4 feet
thence North 48 Degrees 16 Minutes 59 Seconds West 93.2 feet
thence North 48 Degrees 53 Minutes 23 Seconds West 118.1 feet
thence North 47 Degrees 56 Minutes 27 Seconds West 125.2 feet
thence North 48 Degrees 35 Minutes 21 Seconds West 124.8 feet
thence North 48 Degrees 49 Minutes 22 Seconds West 127.8 feet
thence North 48 Degrees 32 Minutes 27 Seconds West 126.6 feet
thence North 48 Degrees 58 Minutes 11 Seconds West 122.8 feet
thence North 48 Degrees 35 Minutes 14 Seconds West 96.7 feet
thence North 47 Degrees 50 Minutes 24 Seconds West 88.5 feet
thence North 44 Degrees 36 Minutes 18 Seconds West 97.7 feet
thence North 40 Degrees 23 Minutes 10 Seconds West 106 feet
thence North 36 Degrees 32 Minutes 21 Seconds West 103.8 feet
thence North 37 Degrees 58 Minutes 46 Seconds West 109.5 feet
thence North 39 Degrees 24 Minutes 06 Seconds West 122.2 feet
thence North 39 Degrees 47 Minutes 18 Seconds West 111.4 feet
thence North 43 Degrees 09 Minutes 21 Seconds West 118.6 feet
thence North 49 Degrees 28 Minutes 13 Seconds West 124 feet
thence North 49 Degrees 07 Minutes 40 Seconds West 124.6 feet
thence North 48 Degrees 39 Minutes 51 Seconds West 126 feet
thence North 52 Degrees 54 Minutes 59 Seconds West 120.6 feet
thence North 60 Degrees 52 Minutes 11 Seconds West 35.4 feet
thence North 60 Degrees 57 Minutes 06 Seconds West 85.1 feet
thence North 64 Degrees 44 Minutes 25 Seconds West 98.9 feet
thence North 61 Degrees 26 Minutes 34 Seconds West 25.8 feet
thence North 53 Degrees 12 Minutes 22 Seconds West 53.9 feet
thence North 32 Degrees 56 Minutes 10 Seconds West 80.3 feet

thence North 22 Degrees 05 Minutes 12 Seconds West 35.3 feet
thence North 18 Degrees 34 Minutes 41 Seconds West 41.8 feet
thence North 17 Degrees 41 Minutes 17 Seconds West 46.1 feet
thence North 47 Degrees 07 Minutes 59 Seconds West 57.6 feet
thence North 74 Degrees 04 Minutes 12 Seconds West 67 feet
thence North 64 Degrees 54 Minutes 40 Seconds West 63.6 feet
thence North 47 Degrees 49 Minutes 33 Seconds West 68 feet
thence North 45 Degrees 03 Minutes 32 Seconds West 58.7 feet
thence North 29 Degrees 52 Minutes 40 Seconds West 61.1 feet
thence North 10 Degrees 07 Minutes 35 Seconds West 65.3 feet
thence North 11 Degrees 58 Minutes 45 Seconds East 54.1 feet
thence North 21 Degrees 44 Minutes 00 Seconds East 48.1 feet
thence North 27 Degrees 41 Minutes 35 Seconds West 59.9 feet
thence North 68 Degrees 52 Minutes 21 Seconds West 18 feet
thence North 70 Degrees 31 Minutes 06 Seconds West 44.6 feet
thence North 42 Degrees 12 Minutes 56 Seconds West 73.7 feet
thence North 18 Degrees 09 Minutes 01 Seconds West 83.4 feet
thence North 11 Degrees 35 Minutes 43 Seconds West 5 feet
thence North 11 Degrees 16 Minutes 54 Seconds West 70.5 feet
thence North 75 Degrees 34 Minutes 13 Seconds West 67.2 feet
thence South 70 Degrees 24 Minutes 45 Seconds West 75.4 feet
thence South 88 Degrees 46 Minutes 03 Seconds West 79.4 feet
thence North 74 Degrees 02 Minutes 10 Seconds West 68 feet
thence North 24 Degrees 40 Minutes 18 Seconds West 54 feet
thence North 01 Degrees 29 Minutes 29 Seconds West 62.4 feet
thence North 02 Degrees 25 Minutes 35 Seconds East 62.4 feet
thence North 07 Degrees 58 Minutes 26 Seconds West 66.2 feet
thence North 17 Degrees 17 Minutes 08 Seconds West 53.9 feet
thence North 21 Degrees 49 Minutes 35 Seconds West 13.4 feet
thence North 25 Degrees 18 Minutes 08 Seconds West 10.9 feet
thence North 45 Degrees 30 Minutes 49 Seconds West 58.2 feet
thence North 35 Degrees 56 Minutes 11 Seconds West 77.1 feet
thence North 17 Degrees 10 Minutes 20 Seconds West 76.8 feet
thence North 48 Degrees 05 Minutes 43 Seconds West 75.7 feet
thence North 45 Degrees 50 Minutes 04 Seconds West 72.6 feet
thence North 23 Degrees 57 Minutes 40 Seconds West 46.6 feet
thence North 17 Degrees 23 Minutes 17 Seconds West 22.3 feet
thence North 14 Degrees 01 Minutes 18 Seconds West 60.8 feet
thence North 07 Degrees 54 Minutes 57 Seconds West 69.2 feet
thence North 01 Degrees 20 Minutes 47 Seconds West 70.9 feet
thence North 13 Degrees 18 Minutes 41 Seconds West 45.1 feet
thence North 54 Degrees 05 Minutes 32 Seconds West 16.7 feet
thence North 80 Degrees 46 Minutes 03 Seconds West 55.6 feet
thence North 70 Degrees 35 Minutes 54 Seconds West 76 feet
thence North 56 Degrees 43 Minutes 03 Seconds West 85.5 feet
thence North 48 Degrees 31 Minutes 30 Seconds West 86.2 feet
thence North 55 Degrees 16 Minutes 35 Seconds West 90.9 feet
thence North 44 Degrees 48 Minutes 04 Seconds West 82.4 feet
thence North 44 Degrees 35 Minutes 27 Seconds West 76.6 feet

thence North 78 Degrees 20 Minutes 13 Seconds West 80.8 feet
thence North 73 Degrees 32 Minutes 15 Seconds West 74 feet
thence North 61 Degrees 37 Minutes 07 Seconds West 80 feet
thence North 45 Degrees 52 Minutes 23 Seconds West 90.5 feet
thence North 46 Degrees 26 Minutes 13 Seconds West 92.4 feet
thence North 44 Degrees 23 Minutes 25 Seconds West 89.1 feet
thence North 41 Degrees 03 Minutes 15 Seconds West 97.5 feet
thence North 43 Degrees 05 Minutes 16 Seconds West 102.9 feet
thence North 44 Degrees 26 Minutes 34 Seconds West 157.8 feet
thence North 48 Degrees 01 Minutes 49 Seconds West 67.8 feet
thence North 48 Degrees 53 Minutes 47 Seconds West 95.8 feet
thence North 48 Degrees 27 Minutes 22 Seconds West 79.7 feet
thence North 46 Degrees 02 Minutes 14 Seconds West 88.4 feet
thence North 33 Degrees 37 Minutes 17 Seconds West 88.4 feet
thence North 34 Degrees 18 Minutes 35 Seconds West 78 feet
thence North 11 Degrees 55 Minutes 34 Seconds West 78.1 feet
thence North 00 Degrees 57 Minutes 44 Seconds West 83.3 feet
thence North 02 Degrees 33 Minutes 47 Seconds West 57.8 feet
thence North 00 Degrees 23 Minutes 18 Seconds East 55.8 feet
thence North 02 Degrees 17 Minutes 24 Seconds West 65.7 feet
thence North 01 Degrees 37 Minutes 04 Seconds West 70.6 feet
thence North 03 Degrees 17 Minutes 54 Seconds West 81.2 feet
thence North 00 Degrees 50 Minutes 37 Seconds West 101.1 feet
thence North 03 Degrees 24 Minutes 27 Seconds West 90.4 feet
thence North 11 Degrees 06 Minutes 56 Seconds West 76.8 feet
thence North 18 Degrees 11 Minutes 46 Seconds West 90.7 feet
thence North 24 Degrees 06 Minutes 01 Seconds West 116.2 feet
thence North 25 Degrees 06 Minutes 04 Seconds West 129.8 feet
thence North 24 Degrees 25 Minutes 00 Seconds West 124.4 feet
thence North 22 Degrees 48 Minutes 22 Seconds West 116.5 feet
thence North 23 Degrees 41 Minutes 00 Seconds West 111.5 feet
thence North 24 Degrees 52 Minutes 32 Seconds West 106.4 feet
thence North 31 Degrees 07 Minutes 15 Seconds West 100.5 feet
thence North 42 Degrees 28 Minutes 27 Seconds West 104.1 feet
thence North 41 Degrees 29 Minutes 25 Seconds West 94.6 feet
thence North 35 Degrees 49 Minutes 24 Seconds West 87.5 feet
thence North 34 Degrees 18 Minutes 03 Seconds West 96.2 feet
thence North 33 Degrees 52 Minutes 33 Seconds West 104.4 feet
thence North 35 Degrees 59 Minutes 01 Seconds West 109.1 feet
thence North 39 Degrees 35 Minutes 15 Seconds West 105.2 feet
thence North 38 Degrees 00 Minutes 38 Seconds West 109.9 feet
thence North 35 Degrees 00 Minutes 41 Seconds West 115.8 feet
thence North 40 Degrees 56 Minutes 38 Seconds West 107.3 feet
thence North 36 Degrees 35 Minutes 34 Seconds West 113.6 feet
thence North 37 Degrees 03 Minutes 27 Seconds West 115.1 feet
thence North 36 Degrees 29 Minutes 50 Seconds West 120 feet
thence North 31 Degrees 49 Minutes 03 Seconds West 130.5 feet
thence North 30 Degrees 31 Minutes 55 Seconds West 134.8 feet
thence North 30 Degrees 56 Minutes 26 Seconds West 135.8 feet

thence North 31 Degrees 06 Minutes 20 Seconds West 134.5 feet
thence North 31 Degrees 04 Minutes 44 Seconds West 37.8 feet
thence North 31 Degrees 06 Minutes 27 Seconds West 90.9 feet
thence North 31 Degrees 11 Minutes 50 Seconds West 123.9 feet
thence North 30 Degrees 50 Minutes 07 Seconds West 124.6 feet
thence North 30 Degrees 37 Minutes 33 Seconds West 129.3 feet
thence North 30 Degrees 51 Minutes 53 Seconds West 134.2 feet
thence North 31 Degrees 07 Minutes 50 Seconds West 135.7 feet
thence North 31 Degrees 00 Minutes 53 Seconds West 137.4 feet
thence North 30 Degrees 48 Minutes 45 Seconds West 140.2 feet
thence North 31 Degrees 27 Minutes 41 Seconds West 136.9 feet
thence North 30 Degrees 32 Minutes 32 Seconds West 136.7 feet
thence North 33 Degrees 24 Minutes 07 Seconds West 136.3 feet
thence North 39 Degrees 37 Minutes 06 Seconds West 91.6 feet
thence North 39 Degrees 31 Minutes 04 Seconds West 46.2 feet
thence North 41 Degrees 18 Minutes 47 Seconds West 134 feet
thence North 41 Degrees 06 Minutes 24 Seconds West 111.4 feet
thence North 42 Degrees 07 Minutes 18 Seconds West 46.2 feet
thence North 40 Degrees 56 Minutes 33 Seconds West 36.8 feet
thence North 40 Degrees 57 Minutes 46 Seconds West 107.7 feet
thence North 41 Degrees 18 Minutes 43 Seconds West 144 feet
thence North 41 Degrees 51 Minutes 42 Seconds West 163.2 feet
thence North 40 Degrees 59 Minutes 47 Seconds West 167.5 feet
thence North 41 Degrees 23 Minutes 57 Seconds West 195.1 feet
thence North 41 Degrees 33 Minutes 33 Seconds West 121.4 feet
thence North 41 Degrees 11 Minutes 35 Seconds West 133.3 feet
thence North 42 Degrees 02 Minutes 09 Seconds West 147.3 feet
thence North 40 Degrees 59 Minutes 32 Seconds West 155 feet
thence North 40 Degrees 20 Minutes 40 Seconds West 161.6 feet
thence North 41 Degrees 36 Minutes 46 Seconds West 163 feet
thence North 41 Degrees 07 Minutes 13 Seconds West 166.1 feet
thence North 41 Degrees 11 Minutes 20 Seconds West 168.9 feet
thence North 41 Degrees 13 Minutes 38 Seconds West 173.7 feet
thence North 41 Degrees 59 Minutes 28 Seconds West 173.6 feet
thence North 40 Degrees 29 Minutes 01 Seconds West 85.9 feet
thence North 41 Degrees 12 Minutes 00 Seconds West 78.2 feet
thence North 40 Degrees 57 Minutes 48 Seconds West 160.1 feet
thence North 41 Degrees 05 Minutes 09 Seconds West 174.2 feet
thence North 41 Degrees 20 Minutes 35 Seconds West 178.8 feet
thence North 40 Degrees 35 Minutes 13 Seconds West 169.9 feet
thence North 40 Degrees 57 Minutes 25 Seconds West 175.2 feet
thence North 40 Degrees 55 Minutes 22 Seconds West 170.8 feet
thence North 40 Degrees 52 Minutes 28 Seconds West 162.9 feet
thence North 33 Degrees 40 Minutes 19 Seconds West 154.4 feet
thence North 15 Degrees 05 Minutes 54 Seconds West 152.7 feet
thence North 05 Degrees 27 Minutes 30 Seconds West 156.5 feet
thence North 05 Degrees 20 Minutes 53 Seconds West 167.3 feet
thence North 06 Degrees 00 Minutes 26 Seconds West 171.1 feet
thence North 05 Degrees 07 Minutes 21 Seconds West 171.2 feet

thence North 04 Degrees 57 Minutes 10 Seconds West 32.3 feet
 thence North 05 Degrees 04 Minutes 17 Seconds West 141.6 feet
 thence North 05 Degrees 42 Minutes 20 Seconds West 173.7 feet
 thence North 05 Degrees 23 Minutes 03 Seconds West 177.2 feet
 thence North 06 Degrees 01 Minutes 44 Seconds West 173.8 feet
 thence North 05 Degrees 22 Minutes 56 Seconds West 173.6 feet
 thence North 05 Degrees 02 Minutes 58 Seconds West 158 feet
 thence North 08 Degrees 24 Minutes 58 Seconds West 20.9 feet
 thence North 08 Degrees 03 Minutes 04 Seconds West 36.4 feet
 thence North 04 Degrees 09 Minutes 52 Seconds West 97 feet
 thence North 04 Degrees 47 Minutes 07 Seconds West 100.4 feet
 thence North 02 Degrees 34 Minutes 36 Seconds West 98.5 feet
 thence North 03 Degrees 34 Minutes 02 Seconds East 63.5 feet
 thence North 11 Degrees 01 Minutes 25 Seconds East 8.4 feet
 thence North 11 Degrees 01 Minutes 25 Seconds East 13.4 feet
 thence North 10 Degrees 25 Minutes 37 Seconds East 24.7 feet
 thence North 20 Degrees 09 Minutes 01 Seconds East 92.1 feet
 thence North 24 Degrees 30 Minutes 00 Seconds East 118.2 feet
 thence North 26 Degrees 10 Minutes 12 Seconds East 77.3 feet
 thence North 27 Degrees 34 Minutes 24 Seconds East 26 feet
 thence North 30 Degrees 40 Minutes 39 Seconds East 11.5 feet
 thence North 27 Degrees 06 Minutes 57 Seconds East 110.5 feet
 thence North 26 Degrees 23 Minutes 28 Seconds East 149.8 feet
 thence North 26 Degrees 16 Minutes 44 Seconds East 6.6 feet
 thence North 26 Degrees 26 Minutes 25 Seconds East 156.1 feet
 thence North 25 Degrees 42 Minutes 53 Seconds East 178.9 feet
 thence North 27 Degrees 16 Minutes 26 Seconds East 194.3 feet
 thence North 26 Degrees 44 Minutes 47 Seconds East 197.8 feet
 thence North 26 Degrees 40 Minutes 46 Seconds East 209.8 feet
 thence North 26 Degrees 54 Minutes 27 Seconds East 213.9 feet
 thence North 26 Degrees 36 Minutes 57 Seconds East 199.4 feet
 thence North 26 Degrees 28 Minutes 42 Seconds East 168.3 feet
 thence North 26 Degrees 16 Minutes 43 Seconds East 175.3 feet
 thence North 26 Degrees 07 Minutes 13 Seconds East 212.5 feet
 thence North 26 Degrees 36 Minutes 59 Seconds East 224.1 feet
 thence North 26 Degrees 34 Minutes 32 Seconds East 226.6 feet
 thence North 26 Degrees 32 Minutes 35 Seconds East 222.4 feet
 thence North 26 Degrees 30 Minutes 26 Seconds East 220.5 feet
 thence North 26 Degrees 42 Minutes 43 Seconds East 232.7 feet
 thence North 26 Degrees 08 Minutes 20 Seconds East 241.1 feet
 thence North 26 Degrees 14 Minutes 37 Seconds East 241.7 feet
 thence North 26 Degrees 36 Minutes 13 Seconds East 206.7 feet
 thence North 26 Degrees 33 Minutes 38 Seconds East 29.8 feet
 thence North 26 Degrees 37 Minutes 10 Seconds East 221.9 feet
 thence North 26 Degrees 19 Minutes 16 Seconds East 197.1 feet
 thence North 26 Degrees 34 Minutes 43 Seconds East 196 feet
 thence North 26 Degrees 34 Minutes 08 Seconds East 202.6 feet
 thence North 26 Degrees 38 Minutes 46 Seconds East 205.7 feet
 thence North 26 Degrees 35 Minutes 37 Seconds East 213.4 feet

thence North 26 Degrees 25 Minutes 14 Seconds East 118.3 feet
 thence North 25 Degrees 28 Minutes 57 Seconds East 84.5 feet
 thence North 23 Degrees 10 Minutes 30 Seconds East 122 feet
 thence North 20 Degrees 18 Minutes 56 Seconds East 142.7 feet
 thence North 18 Degrees 48 Minutes 09 Seconds East 163.5 feet
 thence North 17 Degrees 38 Minutes 28 Seconds East 35.2 feet
 thence North 17 Degrees 55 Minutes 18 Seconds East 52.5 feet
 thence North 18 Degrees 55 Minutes 33 Seconds East 114.7 feet
 thence North 18 Degrees 47 Minutes 18 Seconds East 148.6 feet
 thence North 19 Degrees 01 Minutes 50 Seconds East 161.7 feet
 thence North 19 Degrees 19 Minutes 52 Seconds East 175.9 feet
 thence North 18 Degrees 17 Minutes 11 Seconds East 172 feet
 thence North 17 Degrees 53 Minutes 02 Seconds East 112.6 feet
 thence North 17 Degrees 04 Minutes 02 Seconds East 11 feet
 thence North 13 Degrees 23 Minutes 04 Seconds East 12.5 feet
 thence North 18 Degrees 08 Minutes 53 Seconds East 24.9 feet
 thence North 19 Degrees 03 Minutes 50 Seconds East 116.8 feet
 thence North 18 Degrees 54 Minutes 04 Seconds East 86.9 feet
 thence North 18 Degrees 30 Minutes 47 Seconds East 16.3 feet
 thence North 19 Degrees 08 Minutes 09 Seconds East 60.2 feet
 thence North 19 Degrees 12 Minutes 35 Seconds East 128.8 feet
 thence North 18 Degrees 57 Minutes 21 Seconds East 169.2 feet
 thence North 17 Degrees 52 Minutes 44 Seconds East 110.5 feet
 thence North 19 Degrees 58 Minutes 43 Seconds East 22.7 feet
 thence North 19 Degrees 35 Minutes 41 Seconds East 110.9 feet
 thence North 18 Degrees 47 Minutes 48 Seconds East 137.5 feet
 thence North 18 Degrees 39 Minutes 53 Seconds East 149.5 feet
 thence North 18 Degrees 53 Minutes 31 Seconds East 119.8 feet
 thence North 17 Degrees 17 Minutes 03 Seconds East 20.6 feet
 thence North 18 Degrees 08 Minutes 53 Seconds East 20.8 feet
 thence North 18 Degrees 29 Minutes 15 Seconds East 105 feet
 thence North 19 Degrees 31 Minutes 57 Seconds East 137.4 feet
 thence North 19 Degrees 00 Minutes 11 Seconds East 132.1 feet
 thence North 18 Degrees 28 Minutes 18 Seconds East 36.7 feet
 thence North 14 Degrees 32 Minutes 22 Seconds East 11.5 feet
 thence North 19 Degrees 50 Minutes 39 Seconds East 119.2 feet
 thence North 18 Degrees 24 Minutes 56 Seconds East 155.5 feet
 thence North 18 Degrees 22 Minutes 00 Seconds East 163.1 feet
 thence North 18 Degrees 55 Minutes 26 Seconds East 168.5 feet
 thence North 18 Degrees 49 Minutes 09 Seconds East 159.4 feet
 thence North 19 Degrees 59 Minutes 08 Seconds East 38.8 feet
 thence North 18 Degrees 19 Minutes 50 Seconds East 97.6 feet
 thence North 18 Degrees 12 Minutes 02 Seconds East 112.8 feet
 thence North 17 Degrees 51 Minutes 56 Seconds East 21.1 feet
 thence North 18 Degrees 44 Minutes 18 Seconds East 40.3 feet
 thence North 19 Degrees 26 Minutes 18 Seconds East 106 feet
 thence North 18 Degrees 30 Minutes 36 Seconds East 147.6 feet
 thence North 19 Degrees 00 Minutes 53 Seconds East 150.9 feet
 thence North 19 Degrees 14 Minutes 44 Seconds East 146.2 feet

thence North 17 Degrees 28 Minutes 00 Seconds East 157.1 feet
thence North 18 Degrees 23 Minutes 10 Seconds East 149.6 feet
thence North 18 Degrees 18 Minutes 29 Seconds East 148.2 feet
thence North 18 Degrees 52 Minutes 30 Seconds East 138.9 feet
thence North 16 Degrees 18 Minutes 39 Seconds East 71.2 feet
thence North 18 Degrees 16 Minutes 23 Seconds East 47.4 feet
thence North 18 Degrees 54 Minutes 29 Seconds East 93.8 feet
thence North 20 Degrees 31 Minutes 10 Seconds East 17.5 feet
thence North 18 Degrees 38 Minutes 36 Seconds East 83.9 feet
thence North 17 Degrees 49 Minutes 16 Seconds East 145.7 feet
thence North 17 Degrees 53 Minutes 12 Seconds East 136.8 feet
thence North 18 Degrees 08 Minutes 51 Seconds East 96.5 feet
thence North 18 Degrees 08 Minutes 51 Seconds East 48.8 feet
thence North 18 Degrees 18 Minutes 33 Seconds East 147.1 feet
thence North 18 Degrees 52 Minutes 30 Seconds East 138.9 feet
thence North 17 Degrees 37 Minutes 53 Seconds East 115.2 feet
thence North 17 Degrees 15 Minutes 58 Seconds East 67.4 feet
thence North 17 Degrees 24 Minutes 47 Seconds East 16.2 feet
thence North 17 Degrees 52 Minutes 07 Seconds East 85.3 feet
thence North 13 Degrees 57 Minutes 33 Seconds East 86.7 feet
thence North 20 Degrees 31 Minutes 10 Seconds East 70.2 feet
thence North 16 Degrees 24 Minutes 43 Seconds East 61.7 feet

more or less to **the ending point at:** 38 degrees 41 minutes 46.82 seconds North Latitude and -113 degrees 10 minutes 18.12 seconds West Longitude, which can be converted to mapping accuracy State Plane Utah Central Zone NAD 83 feet coordinates of X = 1,163,266.9 feet and Y = 6,698,351.1 feet.