

**Acknowledgment and
Notice of Acknowledgment
of Acceptance of R.S. 2477
Right-of-Way Grant**

00165748

B: 485 P: 183 Fee \$0.00
Connie Hansen, Millard Recorder Page 1 of 13
05/14/2008 09:50:25 AM By UT STATE GOVERNOR



THE STATE OF UTAH

TO ALL WHOM THESE PRESENTS SHALL COME, Greeting:

Know ye, This is an Acknowledgment and Notice of Acknowledgment made under Utah Code Sections 72-5-309 through 310 inclusive, that the grant of the United States of America of “the right of way for the construction of highways over public lands, not reserved for public uses” under United States Revised Statutes 2477 (43 U.S.C. Section 932 (repealed October 21, 1976, with proviso recognizing the validity of rights-of-way already established)) was accepted for and on behalf of the State of Utah and its political subdivision Millard County as it pertains to the highway located in Millard County known as Red Rock Reservoir Road; County Road Number: MC1584; State Geographic Information Database (SGID) Road Identification Number: RD140644. Total road length is 10.34 miles more or less.

The reason for this Acknowledgment and Notice of Acknowledgment includes, but is not limited to, the fact that the road was constructed, mechanically, or by continuous use as a public highway for a period of at least ten years, over public lands not reserved for public uses, prior to the earlier of (a) the October 21, 1976 repeal of R.S. 2477 or (b) the date the servient estate was reserved for public uses.

This Acknowledgment and Notice of Acknowledgment applies only to the segments of the road that traverse land owned by the Bureau of Land Management, United States Department of the Interior, and does not apply to segments of the road that traverse land owned by any other person or entity. The State of Utah and its political subdivisions reserve the right to make further acknowledgments and notices of acknowledgment with regard to road segments that traverse land owned by other entities, including the United States of America, through one or more of its agencies.

A printed copy of a map showing the location of the road in said county is appended hereto as “Attachment 1,” a printed copy of representative photos of the road is appended hereto as “Attachment 2,” a printed copy of a description of the beginning and ending points of the entire road together with a list of Townships, Ranges and Sections that may be traversed by the road in said county is appended hereto as “Attachment 3,” and a printed copy of the Road Centerline Description Cover Page(s) is appended hereto as “Attachment 4.” The Appendices listed in “Attachment 4” that contain the actual road centerline descriptions are incorporated herein by reference. Affidavits provided by individuals familiar with the road are appended hereto as “Attachment 5.”

A printed copy of this Acknowledgment and Notice of Acknowledgment, together with its Attachments and Appendices, may be viewed and/or obtained at the office of the Utah State Archives.

An electronic copy of this Acknowledgment and Notice of Acknowledgment, together with its Attachments and Appendices, may be viewed and/or downloaded as read-only PDF (Portable Document Format) files via the

Internet at <http://recorded2477roads.utah.gov>.

The owner of the servient estate in the land underlying the road-segments subject to this Acknowledgment and Notice is believed to be the United States of America through one or more of its agencies. Any of such agencies or any other person with a servient ownership claim or a competing dominant estate right-of-way ownership claim, may file a petition in the State District Court for Salt Lake County for a decision regarding the correctness of this Acknowledgment. A claimant shall file a petition within sixty (60) days after receipt of this Notice.

In Witness Whereof, I, John Harja, the official designee of the Governor of the State of Utah, in conformity to the laws of the State (Utah Code Sections 72-5-308 through 310 inclusive), have caused this Acknowledgment and Notice of Acknowledgment to be made.

Signed by my hand in Salt Lake City, Utah, the 23rd day of April, 2008.

By the Governor's Designee

John Harja

CERTIFICATION

State of Utah)
 : ss
County of Salt Lake)

I hereby certify that the signer of the foregoing document, John Harja, is personally known by me, has made a voluntary signature and taken an oath stating that he is the official designee of the Governor of the State of Utah and is authorized to sign this document on the Governor's behalf pursuant to Utah Code Section 72-5-309. He further vouched that, based upon information and belief, the facts alleged therein are true.

Dated this 23rd day of April, 2008.



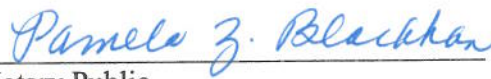

Notary Public

00165748

B: 485 P: 184 Fee \$0.00
Connie Hansen, Millard Recorder Page 2 of 13
05/14/2008 09:50:25 AM By UT STATE GOVERNOR

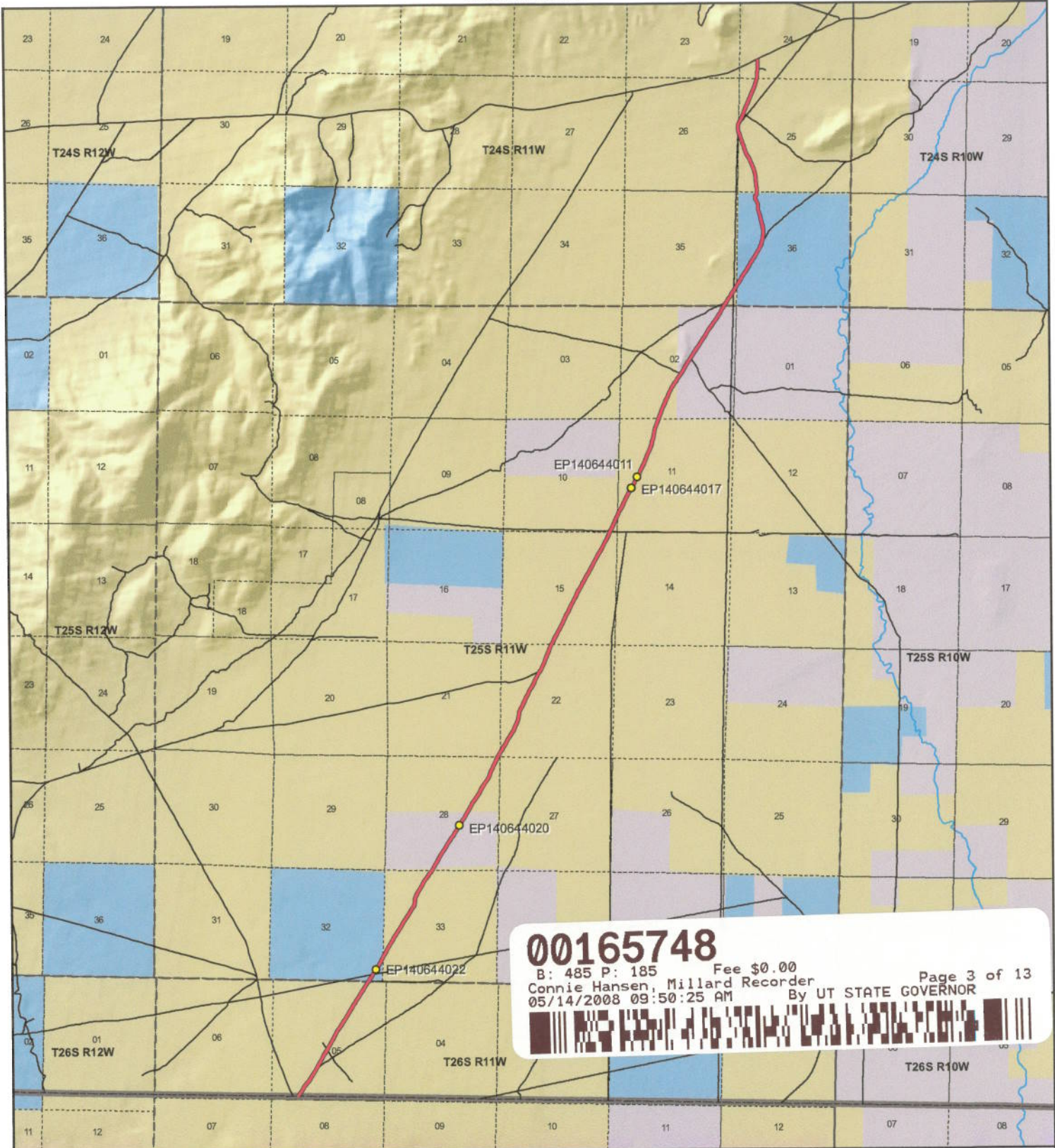



00165748

B: 485 P: 185 Fee \$0.00 Page 3 of 13
 Connie Hansen, Millard Recorder By UT STATE GOVERNOR
 05/14/2008 09:50:25 AM



1:73,005
1 inch equals 1.2 miles

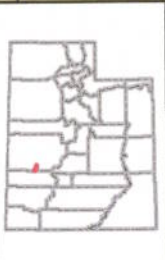

Red Rock Reservoir Road - Millard County
SGID RD_ID RD140644

| | | |
|----------------------------------|--------------------------------|-----------------------------------------------------------|
| Land Ownership Categories | | Transportation Network |
| ● BLM | ● Wilderness | — Red Rock Reservoir Road |
| ● Private | ● UDWR Wildlife Reserve | — Title V: Issued Or Under Consideration By BLM Or County |
| ● SITLA, State Trust Land | ● DOD, Military | — Other Roads |
| ● USFS, National Forest | ● State Sovereign Land | ● Photo Event Point |
| ● State Parks and Recreation | ● National Recreation Area | ○ Section = 1 Mile |
| ● Tribal, Indian Reservation | ● USFWS, Natl. Wildlife Refuge | |
| ● NPS, National Park | | |

Map prepared by the State of Utah
 Automated Geographic Reference Center
 Room 5130 State Office Building
 Salt Lake City, Utah 84114
 May 05, 2008

Attachment 2



EP140644011



EP140644017



EP140644020



EP140644022

00165748

B: 485 P: 186 Fee \$0.00 Page 4 of 13
Connie Hansen, Millard Recorder
05/14/2008 09:50:25 AM By UT STATE GOVERNOR



EP000000000

EP000000000

Red Rock Reservoir Road - Millard County
SGID RD_ID RD140644



Map prepared by the State of Utah
Automated Geographic Reference Center
Room 5130 State Office Building
Salt Lake City, Utah 84114
November 22, 2006



Attachment 3

Beginning & Ending Points and Township, Range, and Section References For:

Popular Name: Red Rock Reservoir Road

County: Millard

County Road Number: MC1584

State Geographic Information Database (SGID) Road Identification Number: RD140644.

Total Road Length: 10.34 miles more or less.

Beginning at a point on the road centerline located at 38 degrees 34 minutes 21.43 seconds North Latitude and -113 degrees 06 minutes 57.72 seconds West Longitude, which can be converted to mapping accuracy State Plane Utah Central Zone NAD 83 feet coordinates of X = 1,178,340.1 feet and Y = 6,653,003.2 feet based on the US Survey Foot conversion.

Ending at a point on the road centerline located at 38 degrees 42 minutes 23.51 seconds North Latitude and -113 degrees 02 minutes 36.32 seconds West Longitude, which can be converted to mapping accuracy State Plane Utah Central Zone NAD 83 feet coordinates of X = 1,199,941.2 feet and Y = 6,701,405.1 feet based on the US Survey Foot conversion.

This road may traverse:

Township 24 South Range 11 West, Section(s) 24,25,26,35,36, Salt Lake Base & Meridian

Township 25 South Range 11 West, Section(s) 2,10,11,15,21,22,28,32,33, Salt Lake Base & Meridian

Township 26 South Range 11 West, Section(s) 5, Salt Lake Base & Meridian

See Attachment 1 above for a cartographic depiction of the course of this road.

00165748

B: 485 P: 187 Fee \$0.00

Connie Hansen, Millard Recorder

05/14/2008 09:50:25 AM

Page 5 of 13

By UT STATE GOVERNOR



**Attachment 4
Road Centerline Description Cover Page(s)**

Popular Name: Red Rock Reservoir Road

County: Millard

County Road Number: MC1584

State Geographic Information Database (SGID) Road Identification Number: RD140644.

Total Road Length: 10.34 miles more or less.

Centerline Descriptions Of Road-Segments That Cross Over Federally Owned Land, Derived From Global Positioning System Data And Cross-checked against USGS Digital Orthophoto Quadrangles Compiled By The Utah Automated Geographic Reference Center And Entered Into The State Geographic Information Database (SGID).

| Road-Segments Listed by SGID Road Identification Number (RD_ID) | Road-Segment Numbers | Believed Ownership Of Servient Estate | Approximate Segment Length | See Attached Appendix |
|------------------------------------------------------------------------------------|---------------------------------|--------------------------------------------------|-------------------------------------------|----------------------------------|
| RD140644 | 001 | BLM | 1.19 Miles | A |
| RD140644 | 002 | ST | 0.24 Miles | (not shown) |
| RD140644 | 003 | BLM | 0.92 Miles | B |
| RD140644 | 004 | PVT | 0.58 Miles | (not shown) |
| RD140644 | 005 | BLM | 4.26 Miles | C |
| RD140644 | 006 | PVT | 0.78 Miles | (not shown) |
| RD140644 | 007 | BLM | 0.22 Miles | D |
| RD140644 | 008 | ST | 0.9 Miles | (not shown) |
| RD140644 | 009 | BLM | 1.25 Miles | E |
| | | Total Road Length | 10.34 | |

* Indicates that a Title V permit will be requested, is in process, or has been issued.

† Indicates that road-segments crossing Forest Service land are under consideration by the state and county as of the date of this Acknowledgment and Notice of Acknowledgment.

00165748

B: 485 P: 188 Fee \$0.00 Page 6 of 13
 Connie Hansen, Millard Recorder
 05/14/2008 09:50:25 AM By UT STATE GOVERNOR



Attachment 5

00165748

B: 485 P: 189 Fee \$0.00
Connie Hansen, Millard Recorder Page 7 of 13
05/14/2008 09:50:25 AM By UT STATE GOVERNOR



AFFIDAVIT OF JAY ATKINSON
RED ROCK RESERVOIR ROAD
MILLARD COUNTY, UTAH
ROAD NUMBER MC 1584

State of Utah)
 : ss.
County of Millard)

JAY ATKINSON, being first duly sworn, deposes and states as follows:

1. I am an adult competent to testify about the matters set forth below based upon my personal knowledge. I currently reside in Millard County, Utah. I have lived in Millard County for sixty-eight years. I was an employee of the Millard County Road Department from February of 1970 to April of 2000, and participated in maintenance of the road during that time.

2. I have traveled and am familiar with a road in Millard County known as Red Rock Reservoir Road. I am also familiar with the land the road traverses. When I first used and observed the road in the early 1960s, it followed the same route as in 2000 when I last observed it. Attached is a Millard County map showing Red Rock Reservoir Road. To the best of my knowledge and based upon my use of and familiarity with this road and the land it traverses, the location and route of the road are correctly illustrated on the attached map.

3. I am informed that the County also identifies this road according to the road number listed above.

4. I have observed that the road has been open to the public for all to use, to come and go as they pleased, since at least as early as the early 1960s and continuing through 1976 to 2000. Throughout this time period I have observed travel on the road by various means, including cars, trucks, recreational vehicles, and pickup trucks. Throughout this time period, the road has been used weekly for ten continuous years prior to 1976, and was so used through 2000.

00165748

B: 485 P: 190 Fee \$0.00
Connie Hansen, Millard Recorder Page 8 of 13
05/14/2008 09:50:25 AM By UT STATE GOVERNOR



5. Throughout the time period from the early 1960s to 2000, I have used the road myself for the following uses: hunting, county road work and recreation.

6. Throughout the time period described in the previous paragraph, I observed other vehicles from the general public using the road at various times for the uses described in the previous paragraph, plus the following uses: livestock operations, trapping, government access and sightseeing.

7. It is also the reputation in the community that this road has been open to the public for all to use, to come and go as they pleased, since at least as early as the early 1930s and continuing through 1976 to the present, for the uses described in the previous paragraphs.

8. Prior to 1976, I participated in maintenance and construction activities on the road. Construction and maintenance have been performed since the early 1950s by Millard County Road Department.

DATED this 6 day of December, 2006.

Jay Atkinson
JAY ATKINSON

SUBSCRIBED AND SWORN to before me this 6th day of December, 2006.

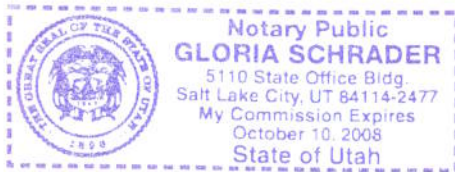

Gloria Schrader
NOTARY PUBLIC

00165748

B: 485 P: 191 Fee \$0.00
Connie Hansen, Millard Recorder
05/14/2008 09:50:25 AM By UT STATE GOVERNOR Page 9 of 13



**ROAD = MC1584
RED ROCK RESERVOIR ROAD**

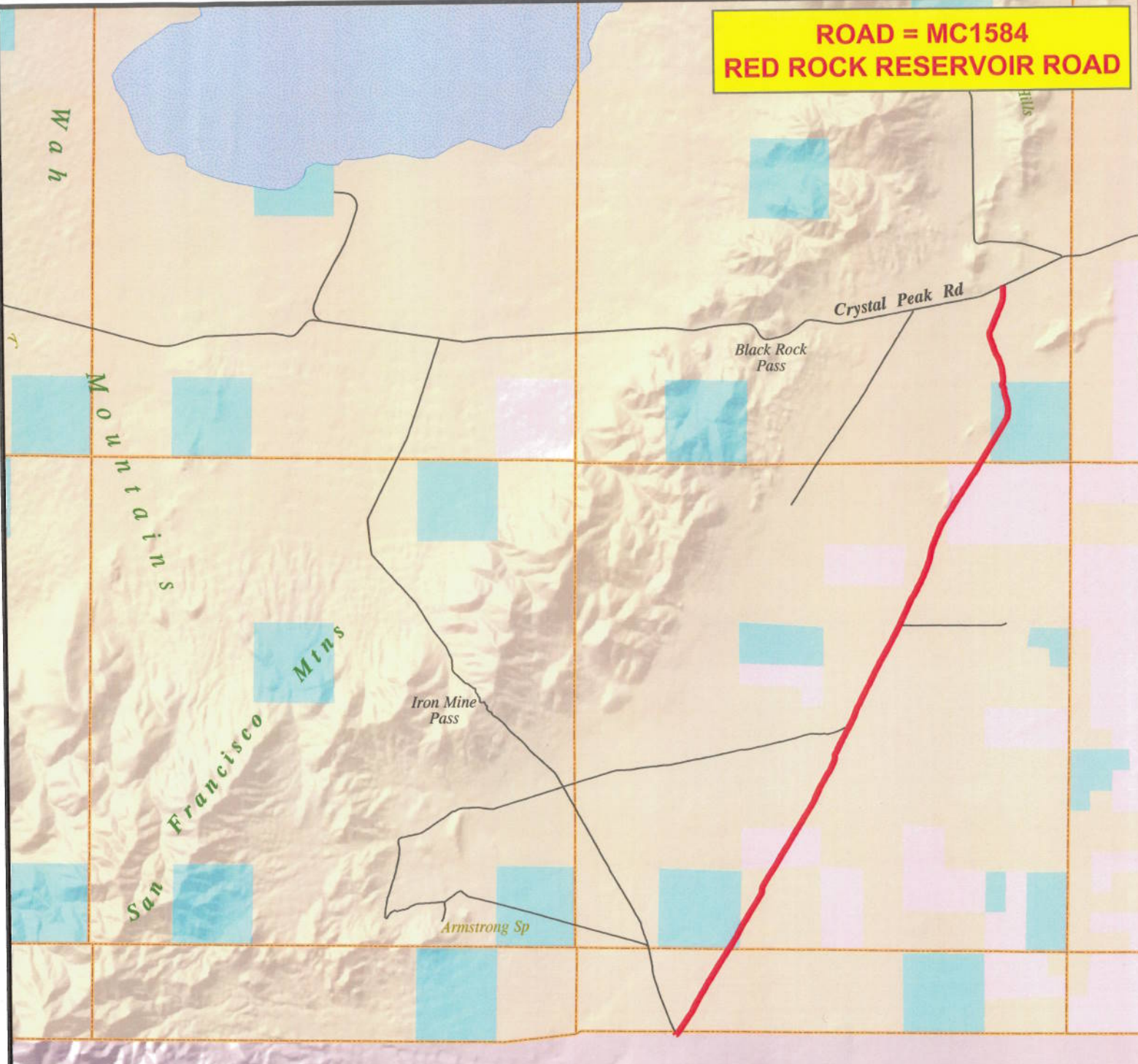

00165748
 B: 485 P: 192 Fee \$0.00
 Connie Hansen, Millard Recorder
 05/14/2008 09:50:25 AM By UT STATE GOVERNOR
 Page 10 of 13



MILLARD COUNTY

- B Class Road of Interest
- Interstate
- Highway Major
- Highway Minor
- B Class Road
- - - Unimproved Road
- County Border
- River
- / / / Cities / Towns
- Lakes
- Lakes - Intermittent
- Township & Range Line
- Forest Service Lands
- BLM Lands
- State Trust Lands
- Private Lands

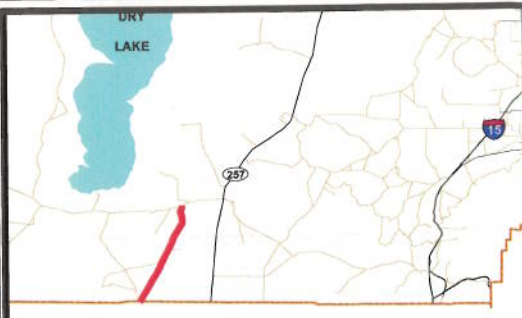

AFFIDAVIT OF WILLIAM THAYNE HENRIE

RED ROCK RESERVOIR ROAD

MILLARD COUNTY, UTAH

ROAD NUMBER MC1584

State of Utah)
 : ss.
County of Millard)

WILLIAM THAYNE HENRIE, being first duly sworn, deposes and states as follows:

1. I am an adult competent to testify about the matters set forth below based upon my personal knowledge. I currently reside in Millard County, Utah. I have lived in Millard County for fifty-eight years. I have been an employee of the Millard County Road Department since June of 1990, have been the Road Department Supervisor from January 1993 to the present and have participated in maintenance of the road during that time.

2. I have traveled and am familiar with a road in Millard County known as Red Rock Reservoir Road. I am also familiar with the land the road traverses. When I first used and observed the road in the 1950s, it followed the same route as in 2006 when I last observed it. Attached is a Millard County map showing Red Rock Reservoir Road. To the best of my knowledge and based upon my use of and familiarity with this road and the land it traverses, the location and route of the road are correctly illustrated on the attached map.

3. I am informed that the County also identifies this road according to the road number listed above.

4. I have observed that the road has been open to the public for all to use, to come and go as they pleased, since at least as early as the 1950s and continuing through 1976 to the present. Throughout this time period I have observed travel on the road by means of cars, trucks, recreational vehicles, and pickup trucks. Throughout this time period, the road has been used daily for more than ten continuous years prior to 1976, and is presently used daily.

00165748



5. Throughout the time period from the 1950s to the present, I have used the road myself for camping, gathering fire wood, hunting, rock hounding, participating in search and rescue efforts and recreation.

6. Throughout the time period described in the previous paragraph, I have observed other vehicles from the general public using the road at various times for the uses described in the previous paragraph, plus mining, prospecting for minerals, livestock operations, trapping, tourism, government access, picnicking, hiking and sightseeing.

7. It is also the reputation in the community that this road has been open to the public for all to use, to come and go as they pleased, since at least as early as the early 1900s and continuing through 1976 to the present, for the uses described in the previous paragraphs.

8. Prior to 1976 I observed graders and other maintenance equipment performing maintenance and construction activities on the road. Maintenance on the road has been performed since 1955 by the Millard County Road Department.

DATED this 5 day of December, 2006.

WILLIAM THAYNE HENRIE

SUBSCRIBED AND SWORN to before me this 5th day of December, 2006.

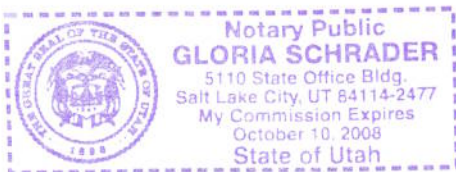



NOTARY PUBLIC

00165748

B: 485 P: 194 Fee \$0.00
Connie Hansen, Millard Recorder
05/14/2008 09:50:25 AM Page 12 of 13
By UT STATE GOVERNOR

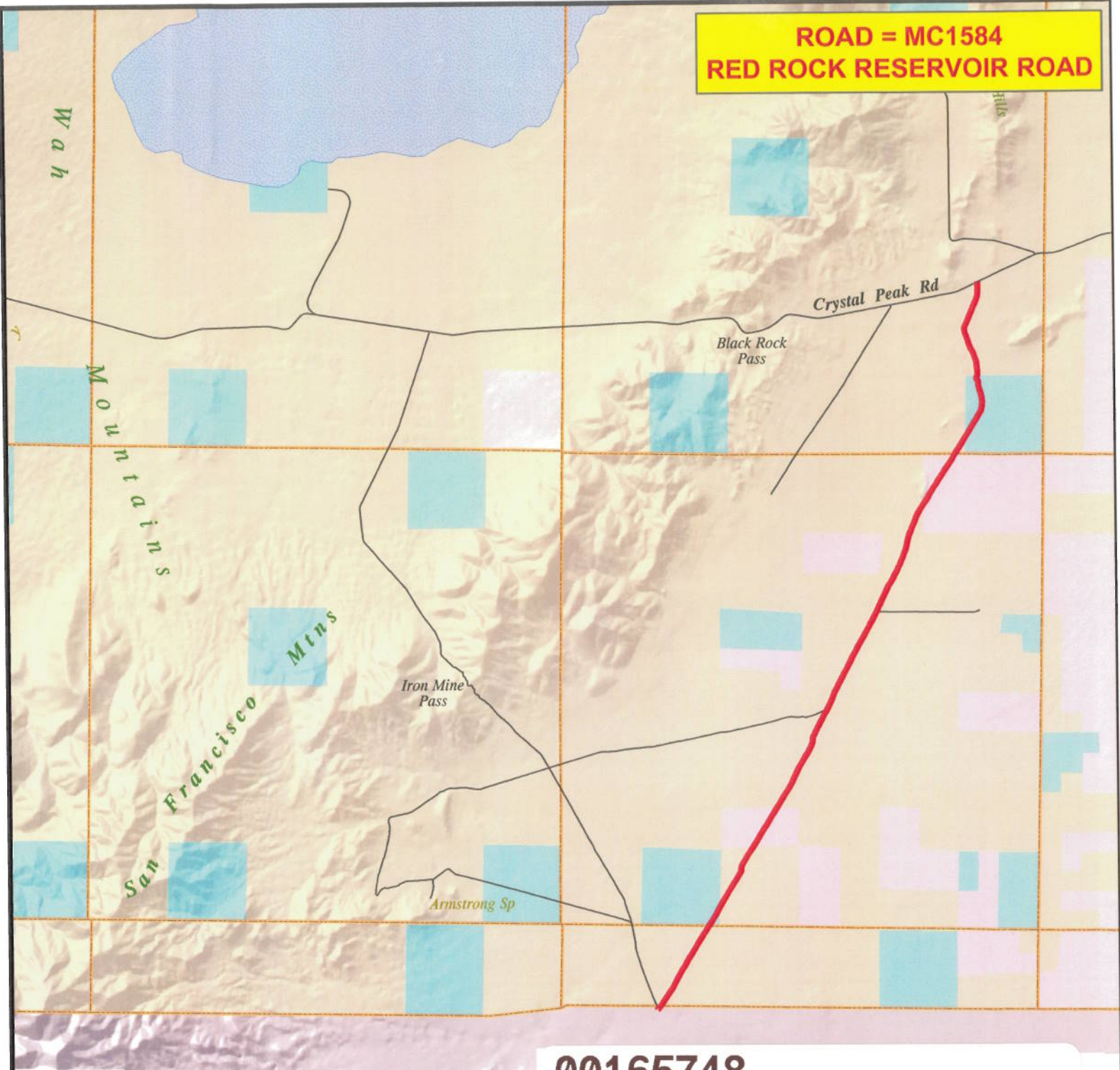

**ROAD = MC1584
RED ROCK RESERVOIR ROAD**



00165748

B: 485 P: 195 Fee \$0.00
 Connie Hansen, Millard Recorder
 05/14/2008 09:50:25 AM By UT STATE GOVERNOR Page 13 of 13



M I L L A R D C O U N T Y

— B Class Road of Interest

- | | | |
|-------------------|------------------------|-------------------------|
| — Interstate | — County Border | — Township & Range Line |
| — Highway Major | — River | — Forest Service Lands |
| — Highway Minor | — Cities / Towns | — BLM Lands |
| — B Class Road | — Lakes | — State Trust Lands |
| — Unimproved Road | — Lakes - Intermittent | — Private Lands |

0 0.25 0.25
 Miles

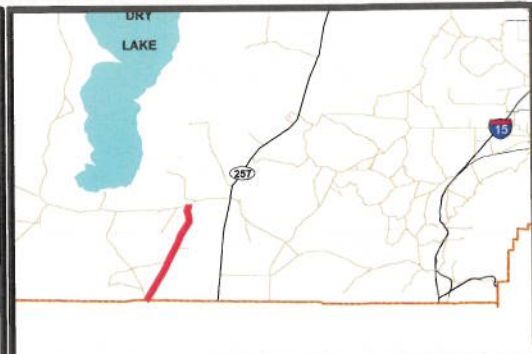

Appendix A to Attachment 4

Popular Name: Red Rock Reservoir Road

County: Millard

County Road Number: MC1584

State Geographic Information Database (SGID) Road Identification Number: RD140644.

Road-Segment Number: 001

Road-Segment Length: 1.19 miles more or less.

Believed owner of the land underlying this road-segment is: Bureau of Land Management.

The following description is based upon the geographic coordinate system using the NAD83 Datum. The source is GPS mapping grade data as indicated in the metadata and/or the transportation data model of the State of Utah Geographic Information Database (SGID).

The road-segment itself is the monument that is identified by its physical presence on the land. The location of said physical presence is closely approximated by mapping grade Global Positioning System (GPS) data. Said data are checked against the corresponding gray-scale 1-meter Digital Orthophoto Quadrangles published by the United States Geological Survey (USGS) to verify a reasonable degree of accuracy. In circumstances where accurate satellite signal acquisition is not possible, such as deep, narrow canyons or under a canopy of dense foliage, or where very sharp curves in the road make accuracy questionable, such portions of the road were digitized from the corresponding gray-scale 1-meter Digital Orthophoto Quadrangles published by the United States Geological Survey (USGS).

This road-segment may traverse:

Township 26 South Range 11 West, Section(s) 5, Salt Lake Base & Meridian

The following description closely approximates the location of the centerline of the physical monument (Red Rock Reservoir Road)-- Segment 001 based on mapping grade Global Positioning System (GPS) data as defined above:

Beginning at a point on the road center line located at 38 degrees 34 minutes 21.43 seconds North Latitude and -113 degrees 06 minutes 57.72 seconds West Longitude, which can be converted to mapping accuracy State Plane Utah Central Zone NAD 83 feet coordinates of X = 1,178,340.1 feet and Y = 6,653,003.2 feet; thence the following courses along the said road center line:

| | |
|----------------------------------------------------|------------|
| thence North 36 Degrees 11 Minutes 48 Seconds East | 164.5 feet |
| thence North 35 Degrees 15 Minutes 11 Seconds East | 183.5 feet |
| thence North 34 Degrees 53 Minutes 15 Seconds East | 179.4 feet |
| thence North 34 Degrees 47 Minutes 07 Seconds East | 177.6 feet |
| thence North 34 Degrees 05 Minutes 44 Seconds East | 166.2 feet |
| thence North 34 Degrees 24 Minutes 37 Seconds East | 160.8 feet |
| thence North 33 Degrees 28 Minutes 08 Seconds East | 164.2 feet |
| thence North 33 Degrees 35 Minutes 05 Seconds East | 174.3 feet |
| thence North 32 Degrees 31 Minutes 31 Seconds East | 165.9 feet |
| thence North 27 Degrees 51 Minutes 48 Seconds East | 58.4 feet |
| thence North 28 Degrees 05 Minutes 55 Seconds East | 92.5 feet |

thence North 25 Degrees 05 Minutes 22 Seconds East 127.1 feet
 thence North 28 Degrees 52 Minutes 13 Seconds East 90.9 feet
 thence North 28 Degrees 52 Minutes 31 Seconds East 51.9 feet
 thence North 30 Degrees 38 Minutes 54 Seconds East 106 feet
 thence North 29 Degrees 16 Minutes 15 Seconds East 160.3 feet
 thence North 29 Degrees 17 Minutes 43 Seconds East 184.1 feet
 thence North 28 Degrees 51 Minutes 55 Seconds East 152.9 feet
 thence North 28 Degrees 57 Minutes 50 Seconds East 28.2 feet
 thence North 29 Degrees 10 Minutes 47 Seconds East 191.4 feet
 thence North 30 Degrees 29 Minutes 31 Seconds East 189.8 feet
 thence North 31 Degrees 39 Minutes 57 Seconds East 182.9 feet
 thence North 30 Degrees 12 Minutes 23 Seconds East 184.3 feet
 thence North 28 Degrees 38 Minutes 21 Seconds East 181.8 feet
 thence North 30 Degrees 32 Minutes 13 Seconds East 181.9 feet
 thence North 31 Degrees 50 Minutes 24 Seconds East 183.3 feet
 thence North 33 Degrees 29 Minutes 41 Seconds East 174.1 feet
 thence North 33 Degrees 20 Minutes 36 Seconds East 169.5 feet
 thence North 32 Degrees 10 Minutes 39 Seconds East 165.7 feet
 thence North 31 Degrees 20 Minutes 41 Seconds East 164.6 feet
 thence North 31 Degrees 55 Minutes 04 Seconds East 161.3 feet
 thence North 31 Degrees 05 Minutes 45 Seconds East 146.8 feet
 thence North 31 Degrees 27 Minutes 00 Seconds East 125.4 feet
 thence North 31 Degrees 12 Minutes 48 Seconds East 90.4 feet
 thence North 28 Degrees 46 Minutes 10 Seconds East 23.6 feet
 thence North 31 Degrees 40 Minutes 34 Seconds East 90.5 feet
 thence North 33 Degrees 10 Minutes 20 Seconds East 134.5 feet
 thence North 31 Degrees 53 Minutes 03 Seconds East 133.7 feet
 thence North 32 Degrees 57 Minutes 21 Seconds East 116.1 feet
 thence North 33 Degrees 18 Minutes 01 Seconds East 99.7 feet
 thence North 34 Degrees 47 Minutes 19 Seconds East 56.5 feet
 thence North 33 Degrees 13 Minutes 06 Seconds East 27.9 feet
 thence North 32 Degrees 33 Minutes 50 Seconds East 49.6 feet
 thence North 33 Degrees 09 Minutes 08 Seconds East 123.9 feet
 thence North 31 Degrees 56 Minutes 17 Seconds East 128 feet
 thence North 31 Degrees 15 Minutes 32 Seconds East 116.7 feet
 thence North 33 Degrees 10 Minutes 59 Seconds East 94 feet
 thence North 31 Degrees 23 Minutes 25 Seconds East 18.1 feet more or less to **the ending**

point at: 38 degrees 35 minutes 14.85 seconds North Latitude and -113 degrees 06 minutes 17.21 seconds West Longitude, which can be converted to mapping accuracy State Plane Utah Central Zone NAD 83 feet coordinates of X = 1,181,654.2 feet and Y = 6,658,349.2 feet.

Appendix B to Attachment 4

Popular Name: Red Rock Reservoir Road

County: Millard

County Road Number: MC1584

State Geographic Information Database (SGID) Road Identification Number: RD140644.

Road-Segment Number: 003

Road-Segment Length: 0.92 miles more or less.

Believed owner of the land underlying this road-segment is: Bureau of Land Management.

The following description is based upon the geographic coordinate system using the NAD83 Datum. The source is GPS mapping grade data as indicated in the metadata and/or the transportation data model of the State of Utah Geographic Information Database (SGID).

The road-segment itself is the monument that is identified by its physical presence on the land. The location of said physical presence is closely approximated by mapping grade Global Positioning System (GPS) data. Said data are checked against the corresponding gray-scale 1-meter Digital Orthophoto Quadrangles published by the United States Geological Survey (USGS) to verify a reasonable degree of accuracy. In circumstances where accurate satellite signal acquisition is not possible, such as deep, narrow canyons or under a canopy of dense foliage, or where very sharp curves in the road make accuracy questionable, such portions of the road were digitized from the corresponding gray-scale 1-meter Digital Orthophoto Quadrangles published by the United States Geological Survey (USGS).

This road-segment may traverse:

Township 25 South Range 11 West, Section(s) 28,33, Salt Lake Base & Meridian

The following description closely approximates the location of the centerline of the physical monument (Red Rock Reservoir Road)-- Segment 003 based on mapping grade Global Positioning System (GPS) data as defined above:

Beginning at a point on the road center line located at 38 degrees 35 minutes 25.75 seconds North Latitude and -113 degrees 06 minutes 09.13 seconds West Longitude, which can be converted to mapping accuracy State Plane Utah Central Zone NAD 83 feet coordinates of X = 1,182,315.5 feet and Y = 6,659,440.2 feet; thence the following courses along the said road center line:

| | |
|----------------------------------------------------|------------|
| thence North 28 Degrees 28 Minutes 33 Seconds East | 49.8 feet |
| thence North 28 Degrees 23 Minutes 30 Seconds East | 67.7 feet |
| thence North 29 Degrees 48 Minutes 39 Seconds East | 185.8 feet |
| thence North 30 Degrees 51 Minutes 19 Seconds East | 182.1 feet |
| thence North 29 Degrees 45 Minutes 13 Seconds East | 174.4 feet |
| thence North 30 Degrees 27 Minutes 10 Seconds East | 157.3 feet |
| thence North 30 Degrees 54 Minutes 42 Seconds East | 138.1 feet |
| thence North 30 Degrees 09 Minutes 01 Seconds East | 128.3 feet |
| thence North 31 Degrees 14 Minutes 44 Seconds East | 96.6 feet |
| thence North 30 Degrees 57 Minutes 41 Seconds East | 34.2 feet |
| thence North 30 Degrees 44 Minutes 21 Seconds East | 52.8 feet |

thence North 31 Degrees 40 Minutes 43 Seconds East 193.4 feet
thence North 32 Degrees 19 Minutes 06 Seconds East 206.4 feet
thence North 31 Degrees 52 Minutes 32 Seconds East 204.7 feet
thence North 33 Degrees 16 Minutes 35 Seconds East 203.6 feet
thence North 33 Degrees 08 Minutes 44 Seconds East 201.3 feet
thence North 30 Degrees 41 Minutes 40 Seconds East 196.3 feet
thence North 31 Degrees 58 Minutes 54 Seconds East 197.9 feet
thence North 31 Degrees 42 Minutes 33 Seconds East 187.6 feet
thence North 17 Degrees 48 Minutes 25 Seconds East 156.4 feet
thence North 05 Degrees 06 Minutes 44 Seconds West 148.2 feet
thence North 17 Degrees 13 Minutes 22 Seconds East 166.9 feet
thence North 30 Degrees 35 Minutes 40 Seconds East 193.1 feet
thence North 32 Degrees 04 Minutes 02 Seconds East 195 feet
thence North 29 Degrees 02 Minutes 26 Seconds East 195 feet
thence North 29 Degrees 09 Minutes 19 Seconds East 184.2 feet
thence North 34 Degrees 30 Minutes 08 Seconds East 166.2 feet
thence North 35 Degrees 11 Minutes 35 Seconds East 148.7 feet
thence North 34 Degrees 33 Minutes 42 Seconds East 117.1 feet
thence North 36 Degrees 17 Minutes 58 Seconds East 158.6 feet
thence North 33 Degrees 45 Minutes 36 Seconds East 44 feet
thence North 33 Degrees 52 Minutes 59 Seconds East 119.8 feet
thence North 31 Degrees 15 Minutes 56 Seconds East 21.9 feet more or less to **the ending**

point at: 38 degrees 36 minutes 07.66 seconds North Latitude and -113 degrees 05 minutes 039.9 seconds West Longitude, which can be converted to mapping accuracy State Plane Utah Central Zone NAD 83 feet coordinates of X = 1,184,711.9 feet and Y = 6,663,638.7 feet.

Appendix C to Attachment 4

Popular Name: Red Rock Reservoir Road

County: Millard

County Road Number: MC1584

State Geographic Information Database (SGID) Road Identification Number: RD140644.

Road-Segment Number: 005

Road-Segment Length: 4.26 miles more or less.

Believed owner of the land underlying this road-segment is: Bureau of Land Management.

The following description is based upon the geographic coordinate system using the NAD83 Datum. The source is GPS mapping grade data as indicated in the metadata and/or the transportation data model of the State of Utah Geographic Information Database (SGID).

The road-segment itself is the monument that is identified by its physical presence on the land. The location of said physical presence is closely approximated by mapping grade Global Positioning System (GPS) data. Said data are checked against the corresponding gray-scale 1-meter Digital Orthophoto Quadrangles published by the United States Geological Survey (USGS) to verify a reasonable degree of accuracy. In circumstances where accurate satellite signal acquisition is not possible, such as deep, narrow canyons or under a canopy of dense foliage, or where very sharp curves in the road make accuracy questionable, such portions of the road were digitized from the corresponding gray-scale 1-meter Digital Orthophoto Quadrangles published by the United States Geological Survey (USGS).

This road-segment may traverse:

Township 25 South Range 11 West, Section(s) 2,10,11,15,21,22,28, Salt Lake Base & Meridian

The following description closely approximates the location of the centerline of the physical monument (Red Rock Reservoir Road)-- Segment 005 based on mapping grade Global Positioning System (GPS) data as defined above:

Beginning at a point on the road center line located at 38 degrees 36 minutes 33.83 seconds North Latitude and -113 degrees 05 minutes 20.25 seconds West Longitude, which can be converted to mapping accuracy State Plane Utah Central Zone NAD 83 feet coordinates of X = 1,186,318.1 feet and Y = 6,666,258.3 feet; thence the following courses along the said road center line:

| | |
|----------------------------------------------------|------------|
| thence North 31 Degrees 27 Minutes 52 Seconds East | 86 feet |
| thence North 30 Degrees 55 Minutes 38 Seconds East | 193.7 feet |
| thence North 30 Degrees 31 Minutes 19 Seconds East | 186.4 feet |
| thence North 31 Degrees 17 Minutes 17 Seconds East | 184.9 feet |
| thence North 31 Degrees 42 Minutes 30 Seconds East | 184.5 feet |
| thence North 31 Degrees 54 Minutes 34 Seconds East | 198.9 feet |
| thence North 31 Degrees 42 Minutes 33 Seconds East | 200 feet |
| thence North 30 Degrees 56 Minutes 05 Seconds East | 188 feet |
| thence North 33 Degrees 16 Minutes 10 Seconds East | 194.1 feet |
| thence North 31 Degrees 46 Minutes 59 Seconds East | 186.6 feet |
| thence North 26 Degrees 00 Minutes 11 Seconds East | 183 feet |

thence North 23 Degrees 02 Minutes 58 Seconds East 179.7 feet
 thence North 23 Degrees 12 Minutes 10 Seconds East 161.4 feet
 thence North 25 Degrees 07 Minutes 58 Seconds East 146.8 feet
 thence North 24 Degrees 41 Minutes 08 Seconds East 126.7 feet
 thence North 25 Degrees 16 Minutes 02 Seconds East 116.4 feet
 thence North 25 Degrees 42 Minutes 00 Seconds East 72.6 feet
 thence North 25 Degrees 12 Minutes 28 Seconds East 78.5 feet
 thence North 27 Degrees 12 Minutes 01 Seconds East 54.7 feet
 thence North 27 Degrees 07 Minutes 44 Seconds East 79.1 feet
 thence North 29 Degrees 46 Minutes 56 Seconds East 144.1 feet
 thence North 31 Degrees 02 Minutes 32 Seconds East 8.8 feet
 thence North 31 Degrees 03 Minutes 59 Seconds East 116 feet
 thence North 30 Degrees 57 Minutes 38 Seconds East 102.5 feet
 thence North 32 Degrees 35 Minutes 54 Seconds East 45.3 feet
 thence North 29 Degrees 58 Minutes 12 Seconds East 68.4 feet
 thence North 29 Degrees 43 Minutes 16 Seconds East 168.6 feet
 thence North 30 Degrees 35 Minutes 08 Seconds East 175.9 feet
 thence North 31 Degrees 02 Minutes 18 Seconds East 178.6 feet
 thence North 33 Degrees 04 Minutes 55 Seconds East 178.4 feet
 thence North 29 Degrees 11 Minutes 07 Seconds East 179.4 feet
 thence North 25 Degrees 01 Minutes 44 Seconds East 175 feet
 thence North 22 Degrees 54 Minutes 43 Seconds East 172.4 feet
 thence North 22 Degrees 18 Minutes 21 Seconds East 158.9 feet
 thence North 15 Degrees 23 Minutes 34 Seconds East 136 feet
 thence North 03 Degrees 34 Minutes 06 Seconds East 122 feet
 thence North 05 Degrees 20 Minutes 32 Seconds East 137.2 feet
 thence North 25 Degrees 10 Minutes 54 Seconds East 161 feet
 thence North 27 Degrees 02 Minutes 44 Seconds East 164.4 feet
 thence North 25 Degrees 57 Minutes 06 Seconds East 154.4 feet
 thence North 25 Degrees 44 Minutes 57 Seconds East 127.1 feet
 thence North 25 Degrees 08 Minutes 40 Seconds East 126.1 feet
 thence North 26 Degrees 59 Minutes 59 Seconds East 163.2 feet
 thence North 27 Degrees 11 Minutes 51 Seconds East 201.2 feet
 thence North 29 Degrees 03 Minutes 06 Seconds East 212.3 feet
 thence North 28 Degrees 08 Minutes 32 Seconds East 198.5 feet
 thence North 23 Degrees 39 Minutes 14 Seconds East 176.3 feet
 thence North 28 Degrees 52 Minutes 51 Seconds East 145.4 feet
 thence North 30 Degrees 49 Minutes 51 Seconds East 125.7 feet
 thence North 28 Degrees 57 Minutes 43 Seconds East 94 feet
 thence North 28 Degrees 09 Minutes 22 Seconds East 44.8 feet
 thence North 31 Degrees 28 Minutes 21 Seconds East 16.2 feet
 thence North 31 Degrees 50 Minutes 17 Seconds East 16.7 feet
 thence North 29 Degrees 19 Minutes 13 Seconds East 135.5 feet
 thence North 25 Degrees 47 Minutes 48 Seconds East 174.6 feet
 thence North 24 Degrees 45 Minutes 43 Seconds East 177.5 feet
 thence North 24 Degrees 29 Minutes 18 Seconds East 164.4 feet
 thence North 22 Degrees 58 Minutes 31 Seconds East 155.4 feet
 thence North 21 Degrees 09 Minutes 08 Seconds East 144.5 feet
 thence North 18 Degrees 37 Minutes 17 Seconds East 125.6 feet

| | |
|----------------------------------------------------|------------|
| thence North 20 Degrees 13 Minutes 43 Seconds East | 108.6 feet |
| thence North 24 Degrees 06 Minutes 18 Seconds East | 120 feet |
| thence North 27 Degrees 35 Minutes 06 Seconds East | 77.2 feet |
| thence North 27 Degrees 29 Minutes 33 Seconds East | 41.5 feet |
| thence North 29 Degrees 04 Minutes 15 Seconds East | 90.4 feet |
| thence North 25 Degrees 32 Minutes 02 Seconds East | 33.9 feet |
| thence North 24 Degrees 01 Minutes 03 Seconds East | 33.5 feet |
| thence North 25 Degrees 56 Minutes 42 Seconds East | 75.7 feet |
| thence North 26 Degrees 48 Minutes 09 Seconds East | 64.1 feet |
| thence North 24 Degrees 13 Minutes 13 Seconds East | 24.5 feet |
| thence North 24 Degrees 07 Minutes 14 Seconds East | 42.9 feet |
| thence North 26 Degrees 16 Minutes 41 Seconds East | 20.5 feet |
| thence North 29 Degrees 17 Minutes 54 Seconds East | 58.5 feet |
| thence North 28 Degrees 38 Minutes 45 Seconds East | 135 feet |
| thence North 27 Degrees 51 Minutes 08 Seconds East | 165.6 feet |
| thence North 27 Degrees 39 Minutes 06 Seconds East | 165.3 feet |
| thence North 27 Degrees 10 Minutes 14 Seconds East | 160.1 feet |
| thence North 25 Degrees 49 Minutes 52 Seconds East | 150.6 feet |
| thence North 26 Degrees 09 Minutes 02 Seconds East | 131.9 feet |
| thence North 26 Degrees 28 Minutes 37 Seconds East | 126.8 feet |
| thence North 28 Degrees 21 Minutes 42 Seconds East | 117 feet |
| thence North 28 Degrees 01 Minutes 39 Seconds East | 91.3 feet |
| thence North 26 Degrees 59 Minutes 49 Seconds East | 35.1 feet |
| thence North 27 Degrees 20 Minutes 40 Seconds East | 110.4 feet |
| thence North 27 Degrees 01 Minutes 07 Seconds East | 170.2 feet |
| thence North 26 Degrees 13 Minutes 44 Seconds East | 172 feet |
| thence North 25 Degrees 37 Minutes 40 Seconds East | 168.2 feet |
| thence North 26 Degrees 16 Minutes 40 Seconds East | 163.6 feet |
| thence North 26 Degrees 28 Minutes 59 Seconds East | 163.9 feet |
| thence North 28 Degrees 00 Minutes 49 Seconds East | 159.9 feet |
| thence North 28 Degrees 29 Minutes 05 Seconds East | 148.6 feet |
| thence North 27 Degrees 04 Minutes 51 Seconds East | 125.6 feet |
| thence North 28 Degrees 22 Minutes 36 Seconds East | 84.1 feet |
| thence North 29 Degrees 53 Minutes 10 Seconds East | 16.3 feet |
| thence North 29 Degrees 20 Minutes 34 Seconds East | 101.5 feet |
| thence North 29 Degrees 09 Minutes 59 Seconds East | 192.2 feet |
| thence North 28 Degrees 33 Minutes 41 Seconds East | 195.2 feet |
| thence North 28 Degrees 51 Minutes 33 Seconds East | 198.7 feet |
| thence North 29 Degrees 06 Minutes 19 Seconds East | 205.2 feet |
| thence North 29 Degrees 46 Minutes 52 Seconds East | 194.5 feet |
| thence North 29 Degrees 07 Minutes 22 Seconds East | 195.1 feet |
| thence North 28 Degrees 03 Minutes 10 Seconds East | 194.2 feet |
| thence North 28 Degrees 14 Minutes 01 Seconds East | 184.9 feet |
| thence North 28 Degrees 27 Minutes 20 Seconds East | 169.9 feet |
| thence North 28 Degrees 21 Minutes 03 Seconds East | 162.3 feet |
| thence North 28 Degrees 58 Minutes 31 Seconds East | 140.3 feet |
| thence North 29 Degrees 37 Minutes 46 Seconds East | 135.5 feet |
| thence North 26 Degrees 43 Minutes 22 Seconds East | 132.2 feet |
| thence North 25 Degrees 35 Minutes 34 Seconds East | 110.5 feet |

thence North 25 Degrees 09 Minutes 28 Seconds East 90.1 feet
 thence North 25 Degrees 04 Minutes 17 Seconds East 69.7 feet
 thence North 24 Degrees 09 Minutes 23 Seconds East 4 feet
 thence North 24 Degrees 32 Minutes 30 Seconds East 24.2 feet
 thence North 22 Degrees 45 Minutes 49 Seconds East 16.8 feet
 thence North 24 Degrees 11 Minutes 42 Seconds East 40.4 feet
 thence North 24 Degrees 15 Minutes 46 Seconds East 29.2 feet
 thence North 23 Degrees 27 Minutes 43 Seconds East 62.7 feet
 thence North 24 Degrees 52 Minutes 26 Seconds East 125.8 feet
 thence North 22 Degrees 33 Minutes 52 Seconds East 149.5 feet
 thence North 25 Degrees 58 Minutes 50 Seconds East 141.6 feet
 thence North 24 Degrees 32 Minutes 44 Seconds East 135.9 feet
 thence North 25 Degrees 45 Minutes 29 Seconds East 97.1 feet
 thence North 28 Degrees 11 Minutes 12 Seconds East 22 feet
 thence North 25 Degrees 07 Minutes 54 Seconds East 36.7 feet
 thence North 25 Degrees 16 Minutes 20 Seconds East 8.4 feet
 thence North 24 Degrees 45 Minutes 11 Seconds East 143.4 feet
 thence North 25 Degrees 15 Minutes 16 Seconds East 164.4 feet
 thence North 25 Degrees 54 Minutes 33 Seconds East 159.8 feet
 thence North 25 Degrees 15 Minutes 04 Seconds East 139.3 feet
 thence North 27 Degrees 11 Minutes 32 Seconds East 119.5 feet
 thence North 26 Degrees 25 Minutes 59 Seconds East 54 feet
 thence North 25 Degrees 50 Minutes 36 Seconds East 116.2 feet
 thence North 26 Degrees 31 Minutes 24 Seconds East 136.8 feet
 thence North 29 Degrees 35 Minutes 56 Seconds East 131.7 feet
 thence North 33 Degrees 10 Minutes 31 Seconds East 114.8 feet
 thence North 32 Degrees 22 Minutes 57 Seconds East 86.9 feet
 thence North 29 Degrees 36 Minutes 40 Seconds East 30.3 feet
 thence North 27 Degrees 05 Minutes 24 Seconds East 41.4 feet
 thence North 26 Degrees 04 Minutes 56 Seconds East 129.3 feet
 thence North 26 Degrees 30 Minutes 38 Seconds East 144.1 feet
 thence North 27 Degrees 40 Minutes 13 Seconds East 144.9 feet
 thence North 27 Degrees 52 Minutes 46 Seconds East 105 feet
 thence North 29 Degrees 13 Minutes 25 Seconds East 20 feet
 thence North 28 Degrees 51 Minutes 57 Seconds East 55.2 feet
 thence North 27 Degrees 58 Minutes 50 Seconds East 118.5 feet
 thence North 26 Degrees 59 Minutes 47 Seconds East 105.2 feet
 thence North 26 Degrees 39 Minutes 06 Seconds East 44.9 feet
 thence North 24 Degrees 49 Minutes 00 Seconds East 51.8 feet
 thence North 24 Degrees 18 Minutes 17 Seconds East 115.1 feet
 thence North 26 Degrees 20 Minutes 31 Seconds East 129.6 feet
 thence North 25 Degrees 49 Minutes 55 Seconds East 56.6 feet
 thence North 24 Degrees 29 Minutes 14 Seconds East 51.7 feet
 thence North 21 Degrees 16 Minutes 38 Seconds East 133 feet
 thence North 21 Degrees 34 Minutes 35 Seconds East 166.5 feet
 thence North 21 Degrees 43 Minutes 01 Seconds East 171.6 feet
 thence North 22 Degrees 08 Minutes 28 Seconds East 166.8 feet
 thence North 21 Degrees 40 Minutes 15 Seconds East 155.3 feet
 thence North 19 Degrees 29 Minutes 12 Seconds East 146.4 feet

thence North 15 Degrees 49 Minutes 51 Seconds East 148.9 feet
 thence North 12 Degrees 53 Minutes 38 Seconds East 165.5 feet
 thence North 11 Degrees 31 Minutes 22 Seconds East 161.9 feet
 thence North 10 Degrees 52 Minutes 37 Seconds East 152.5 feet
 thence North 12 Degrees 09 Minutes 25 Seconds East 146.2 feet
 thence North 18 Degrees 18 Minutes 31 Seconds East 147.1 feet
 thence North 20 Degrees 56 Minutes 58 Seconds East 148.6 feet
 thence North 21 Degrees 23 Minutes 54 Seconds East 151.8 feet
 thence North 21 Degrees 14 Minutes 04 Seconds East 25 feet
 thence North 21 Degrees 34 Minutes 01 Seconds East 130.5 feet
 thence North 20 Degrees 55 Minutes 52 Seconds East 155.9 feet
 thence North 21 Degrees 40 Minutes 02 Seconds East 158.8 feet
 thence North 20 Degrees 37 Minutes 25 Seconds East 160.9 feet
 thence North 21 Degrees 38 Minutes 24 Seconds East 165.2 feet
 thence North 23 Degrees 02 Minutes 38 Seconds East 166.5 feet
 thence North 23 Degrees 10 Minutes 29 Seconds East 168.1 feet
 thence North 24 Degrees 03 Minutes 46 Seconds East 167.1 feet
 thence North 26 Degrees 19 Minutes 51 Seconds East 156 feet
 thence North 29 Degrees 49 Minutes 06 Seconds East 135.4 feet
 thence North 31 Degrees 20 Minutes 14 Seconds East 136.4 feet
 thence North 32 Degrees 26 Minutes 49 Seconds East 125.6 feet
 thence North 32 Degrees 42 Minutes 34 Seconds East 120.5 feet
 thence North 33 Degrees 07 Minutes 52 Seconds East 57.8 feet more or less to **the ending**

point at: 38 degrees 39 minutes 054.7 seconds North Latitude and -113 degrees 03 minutes 21.09 seconds West Longitude, which can be converted to mapping accuracy State Plane Utah Central Zone NAD 83 feet coordinates of X = 1,196,130.5 feet and Y = 6,686,413.0 feet.

Appendix D to Attachment 4

Popular Name: Red Rock Reservoir Road

County: Millard

County Road Number: MC1584

State Geographic Information Database (SGID) Road Identification Number: RD140644.

Road-Segment Number: 007

Road-Segment Length: 0.22 miles more or less.

Believed owner of the land underlying this road-segment is: Bureau of Land Management.

The following description is based upon the geographic coordinate system using the NAD83 Datum. The source is GPS mapping grade data as indicated in the metadata and/or the transportation data model of the State of Utah Geographic Information Database (SGID).

The road-segment itself is the monument that is identified by its physical presence on the land. The location of said physical presence is closely approximated by mapping grade Global Positioning System (GPS) data. Said data are checked against the corresponding gray-scale 1-meter Digital Orthophoto Quadrangles published by the United States Geological Survey (USGS) to verify a reasonable degree of accuracy. In circumstances where accurate satellite signal acquisition is not possible, such as deep, narrow canyons or under a canopy of dense foliage, or where very sharp curves in the road make accuracy questionable, such portions of the road were digitized from the corresponding gray-scale 1-meter Digital Orthophoto Quadrangles published by the United States Geological Survey (USGS).

This road-segment may traverse:

Township 24 South Range 11 West, Section(s) 35, Salt Lake Base & Meridian

The following description closely approximates the location of the centerline of the physical monument (Red Rock Reservoir Road)-- Segment 007 based on mapping grade Global Positioning System (GPS) data as defined above:

Beginning at a point on the road center line located at 38 degrees 40 minutes 29.08 seconds North Latitude and -113 degrees 02 minutes 54.01 seconds West Longitude, which can be converted to mapping accuracy State Plane Utah Central Zone NAD 83 feet coordinates of X = 1,198,338.5 feet and Y = 6,689,853.3 feet; thence the following courses along the said road center line:

thence North 31 Degrees 29 Minutes 55 Seconds East 27.4 feet
thence North 31 Degrees 21 Minutes 45 Seconds East 28.1 feet
thence North 32 Degrees 56 Minutes 03 Seconds East 122.8 feet
thence North 34 Degrees 16 Minutes 26 Seconds East 17.9 feet
thence North 31 Degrees 35 Minutes 27 Seconds East 31.7 feet
thence North 32 Degrees 23 Minutes 47 Seconds East 67.4 feet
thence North 31 Degrees 39 Minutes 51 Seconds East 114.1 feet
thence North 32 Degrees 28 Minutes 36 Seconds East 112.8 feet
thence North 32 Degrees 29 Minutes 44 Seconds East 115.1 feet
thence North 31 Degrees 15 Minutes 54 Seconds East 114.7 feet
thence North 32 Degrees 56 Minutes 13 Seconds East 89.8 feet

thence North 31 Degrees 05 Minutes 03 Seconds East 31.5 feet

thence North 31 Degrees 19 Minutes 08 Seconds East 80.1 feet

thence North 30 Degrees 52 Minutes 04 Seconds East 133.8 feet

thence North 31 Degrees 04 Minutes 06 Seconds East 49.2 feet more or less to **the ending**

point at: 38 degrees 40 minutes 38.71 seconds North Latitude and -113 degrees 02 minutes 46.64 seconds West Longitude, which can be converted to mapping accuracy State Plane Utah Central Zone NAD 83 feet coordinates of X = 1,198,939.7 feet and Y = 6,690,817.7 feet.

Appendix E to Attachment 4

Popular Name: Red Rock Reservoir Road

County: Millard

County Road Number: MC1584

State Geographic Information Database (SGID) Road Identification Number: RD140644.

Road-Segment Number: 009

Road-Segment Length: 1.25 miles more or less.

Believed owner of the land underlying this road-segment is: Bureau of Land Management.

The following description is based upon the geographic coordinate system using the NAD83 Datum. The source is GPS mapping grade data as indicated in the metadata and/or the transportation data model of the State of Utah Geographic Information Database (SGID).

The road-segment itself is the monument that is identified by its physical presence on the land. The location of said physical presence is closely approximated by mapping grade Global Positioning System (GPS) data. Said data are checked against the corresponding gray-scale 1-meter Digital Orthophoto Quadrangles published by the United States Geological Survey (USGS) to verify a reasonable degree of accuracy. In circumstances where accurate satellite signal acquisition is not possible, such as deep, narrow canyons or under a canopy of dense foliage, or where very sharp curves in the road make accuracy questionable, such portions of the road were digitized from the corresponding gray-scale 1-meter Digital Orthophoto Quadrangles published by the United States Geological Survey (USGS).

This road-segment may traverse:

Township 24 South Range 11 West, Section(s) 24,25,26, Salt Lake Base & Meridian

The following description closely approximates the location of the centerline of the physical monument (Red Rock Reservoir Road)-- Segment 009 based on mapping grade Global Positioning System (GPS) data as defined above:

Beginning at a point on the road center line located at 38 degrees 41 minutes 21.63 seconds North Latitude and -113 degrees 02 minutes 35.55 seconds West Longitude, which can be converted to mapping accuracy State Plane Utah Central Zone NAD 83 feet coordinates of X = 1,199,894.4 feet and Y = 6,695,143.9 feet; thence the following courses along the said road center line:

thence North 07 Degrees 36 Minutes 24 Seconds East 45.4 feet
thence North 07 Degrees 42 Minutes 01 Seconds East 18.9 feet
thence North 04 Degrees 31 Minutes 31 Seconds West 124.4 feet
thence North 04 Degrees 31 Minutes 54 Seconds West 110.9 feet
thence North 05 Degrees 47 Minutes 21 Seconds West 44.5 feet
thence North 04 Degrees 24 Minutes 59 Seconds West 31.9 feet
thence North 05 Degrees 38 Minutes 22 Seconds West 109.1 feet
thence North 07 Degrees 10 Minutes 22 Seconds West 145.1 feet
thence North 07 Degrees 55 Minutes 10 Seconds West 138.4 feet
thence North 09 Degrees 43 Minutes 44 Seconds West 138 feet
thence North 14 Degrees 41 Minutes 27 Seconds West 137.2 feet

thence North 19 Degrees 36 Minutes 14 Seconds West 141.9 feet
 thence North 20 Degrees 47 Minutes 02 Seconds West 144.3 feet
 thence North 18 Degrees 29 Minutes 05 Seconds West 149.2 feet
 thence North 19 Degrees 21 Minutes 35 Seconds West 149.6 feet
 thence North 35 Degrees 10 Minutes 04 Seconds West 136 feet
 thence North 34 Degrees 07 Minutes 44 Seconds West 139.1 feet
 thence North 21 Degrees 33 Minutes 13 Seconds West 136.6 feet
 thence North 16 Degrees 35 Minutes 35 Seconds West 136.7 feet
 thence North 18 Degrees 19 Minutes 12 Seconds West 132.5 feet
 thence North 18 Degrees 49 Minutes 06 Seconds West 126 feet
 thence North 18 Degrees 40 Minutes 30 Seconds West 121.7 feet
 thence North 21 Degrees 22 Minutes 16 Seconds West 121.3 feet
 thence North 20 Degrees 03 Minutes 31 Seconds West 120.3 feet
 thence North 19 Degrees 25 Minutes 33 Seconds West 110.1 feet
 thence North 17 Degrees 04 Minutes 50 Seconds West 97.7 feet
 thence North 15 Degrees 21 Minutes 27 Seconds West 8.8 feet
 thence North 16 Degrees 31 Minutes 30 Seconds West 62.2 feet
 thence North 11 Degrees 35 Minutes 56 Seconds West 35.1 feet
 thence North 09 Degrees 08 Minutes 49 Seconds West 25.6 feet
 thence North 08 Degrees 03 Minutes 15 Seconds West 7.3 feet
 thence North 09 Degrees 53 Minutes 17 Seconds West 45.3 feet
 thence North 00 Degrees 01 Minutes 08 Seconds West 69.6 feet
 thence North 05 Degrees 30 Minutes 13 Seconds East 45.5 feet
 thence North 05 Degrees 01 Minutes 31 Seconds East 14.2 feet
 thence North 03 Degrees 39 Minutes 21 Seconds East 9.5 feet
 thence North 23 Degrees 34 Minutes 27 Seconds East 96.5 feet
 thence North 23 Degrees 48 Minutes 46 Seconds East 13.7 feet
 thence North 27 Degrees 52 Minutes 19 Seconds East 137 feet
 thence North 24 Degrees 18 Minutes 03 Seconds East 149 feet
 thence North 22 Degrees 39 Minutes 20 Seconds East 155.7 feet
 thence North 22 Degrees 37 Minutes 14 Seconds East 59.8 feet
 thence North 22 Degrees 36 Minutes 04 Seconds East 96.2 feet
 thence North 21 Degrees 37 Minutes 23 Seconds East 157.4 feet
 thence North 21 Degrees 59 Minutes 59 Seconds East 157.4 feet
 thence North 22 Degrees 22 Minutes 04 Seconds East 155 feet
 thence North 22 Degrees 26 Minutes 36 Seconds East 153.7 feet
 thence North 22 Degrees 05 Minutes 51 Seconds East 149 feet
 thence North 23 Degrees 04 Minutes 19 Seconds East 136.5 feet
 thence North 23 Degrees 36 Minutes 03 Seconds East 132.1 feet
 thence North 22 Degrees 37 Minutes 24 Seconds East 138.2 feet
 thence North 20 Degrees 05 Minutes 13 Seconds East 134.8 feet
 thence North 19 Degrees 42 Minutes 20 Seconds East 133.4 feet
 thence North 19 Degrees 00 Minutes 02 Seconds East 132.1 feet
 thence North 11 Degrees 34 Minutes 13 Seconds East 67.1 feet
 thence North 11 Degrees 48 Minutes 19 Seconds East 61.1 feet
 thence North 03 Degrees 47 Minutes 46 Seconds East 119.7 feet
 thence North 01 Degrees 55 Minutes 10 Seconds East 110.7 feet
 thence North 02 Degrees 46 Minutes 09 Seconds East 86.1 feet
 thence North 01 Degrees 38 Minutes 17 Seconds East 68.3 feet

thence North 02 Degrees 06 Minutes 27 Seconds West 20.7 feet
thence North 02 Degrees 04 Minutes 45 Seconds West 21 feet
thence North 01 Degrees 50 Minutes 15 Seconds West 12.1 feet
thence North 01 Degrees 52 Minutes 17 Seconds East 17.4 feet
thence North 02 Degrees 00 Minutes 04 Seconds East 24.6 feet
thence North 00 Degrees 17 Minutes 21 Seconds West 9.8 feet
thence North 00 Degrees 17 Minutes 21 Seconds West 12.1 feet
thence North 00 Degrees 01 Minutes 18 Seconds West 351.1 feet more or less to **the ending**

point at: 38 degrees 42 minutes 23.51 seconds North Latitude and -113 degrees 02 minutes 36.32 seconds West Longitude, which can be converted to mapping accuracy State Plane Utah Central Zone NAD 83 feet coordinates of X = 1,199,941.2 feet and Y = 6,701,405.1 feet.