

00166652

B: 490 P: 347 Fee \$0.00

Connie Hansen, Millard Recorder

Page 1 of 13

07/16/2008 09:31:25 AM

By UT STATE GOVERNOR



**Acknowledgment and
Notice of Acknowledgment
of Acceptance of R.S. 2477
Right-of-Way Grant**

THE STATE OF UTAH

TO ALL WHOM THESE PRESENTS SHALL COME, Greeting:

Know ye, This is an Acknowledgment and Notice of Acknowledgment made under Utah Code Sections 72-5-309 through 310 inclusive, that the grant of the United States of America of "the right of way for the construction of highways over public lands, not reserved for public uses" under United States Revised Statutes 2477 (43 U.S.C. Section 932 (repealed October 21, 1976, with proviso recognizing the validity of rights-of-way already established)) was accepted for and on behalf of the State of Utah and its political subdivision Millard County as it pertains to the highway located in Millard County known as Pine Valley Well Road; County Road Number: MC1800; State Geographic Information Database (SGID) Road Identification Number: RD140863. Total road length is 0.45 miles more or less.

The reason for this Acknowledgment and Notice of Acknowledgment includes, but is not limited to, the fact that the road was constructed, mechanically, or by continuous use as a public highway for a period of at least ten years, over public lands not reserved for public uses, prior to the earlier of (a) the October 21, 1976 repeal of R.S. 2477 or (b) the date the servient estate was reserved for public uses.

This Acknowledgment and Notice of Acknowledgment applies only to the segments of the road that traverse land owned by the Bureau of Land Management, United States Department of the Interior, and does not apply to segments of the road that traverse land owned by any other person or entity. The State of Utah and its political subdivisions reserve the right to make further acknowledgments and notices of acknowledgment with regard to road segments that traverse land owned by other entities, including the United States of America, through one or more of its agencies.

A printed copy of a map showing the location of the road in said county is appended hereto as "Attachment 1," a printed copy of representative photos of the road is appended hereto as "Attachment 2," a printed copy of a description of the beginning and ending points of the entire road together with a list of Townships, Ranges and Sections that may be traversed by the road in said county is appended hereto as "Attachment 3," and a printed copy of the Road Centerline Description Cover Page(s) is appended hereto as "Attachment 4." The Appendices listed in "Attachment 4" that contain the actual road centerline descriptions are incorporated herein by reference. Affidavits provided by individuals familiar with the road are appended hereto as "Attachment 5."

A printed copy of this Acknowledgment and Notice of Acknowledgment, together with its Attachments and Appendices, may be viewed and/or obtained at the office of the Utah State Archives.

An electronic copy of this Acknowledgment and Notice of Acknowledgment, together with its Attachments and Appendices, may be viewed and/or downloaded as read-only PDF (Portable Document Format) files via the

Internet at <http://recorded2477roads.utah.gov>.

The owner of the servient estate in the land underlying the road-segments subject to this Acknowledgment and Notice is believed to be the United States of America through one or more of its agencies. Any of such agencies or any other person with a servient ownership claim or a competing dominant estate right-of-way ownership claim, may file a petition in the State District Court for Salt Lake County for a decision regarding the correctness of this Acknowledgment. A claimant shall file a petition within sixty (60) days after receipt of this Notice.

In Witness Whereof, I, John Harja, the official designee of the Governor of the State of Utah, in conformity to the laws of the State (Utah Code Sections 72-5-308 through 310 inclusive), have caused this Acknowledgment and Notice of Acknowledgment to be made.

Signed by my hand in Salt Lake City, Utah, the 10th day of July, 2008.

By the Governor's Designee



John Harja

CERTIFICATION

State of Utah)
 : ss
County of Salt Lake)

I hereby certify that the signer of the foregoing document, John Harja, is personally known by me, has made a voluntary signature and taken an oath stating that he is the official designee of the Governor of the State of Utah and is authorized to sign this document on the Governor's behalf pursuant to Utah Code Section 72-5-309. He further vouched that, based upon information and belief, the facts alleged therein are true.

Dated this 10th day of July, 2008.



Notary Public

00166652

B: 490 P: 348 Fee \$0.00 Page 2 of 13
Connie Hansen, Millard Recorder By UT STATE GOVERNOR
07/16/2008 09:31:25 AM

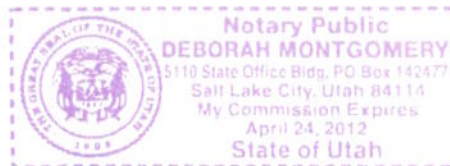

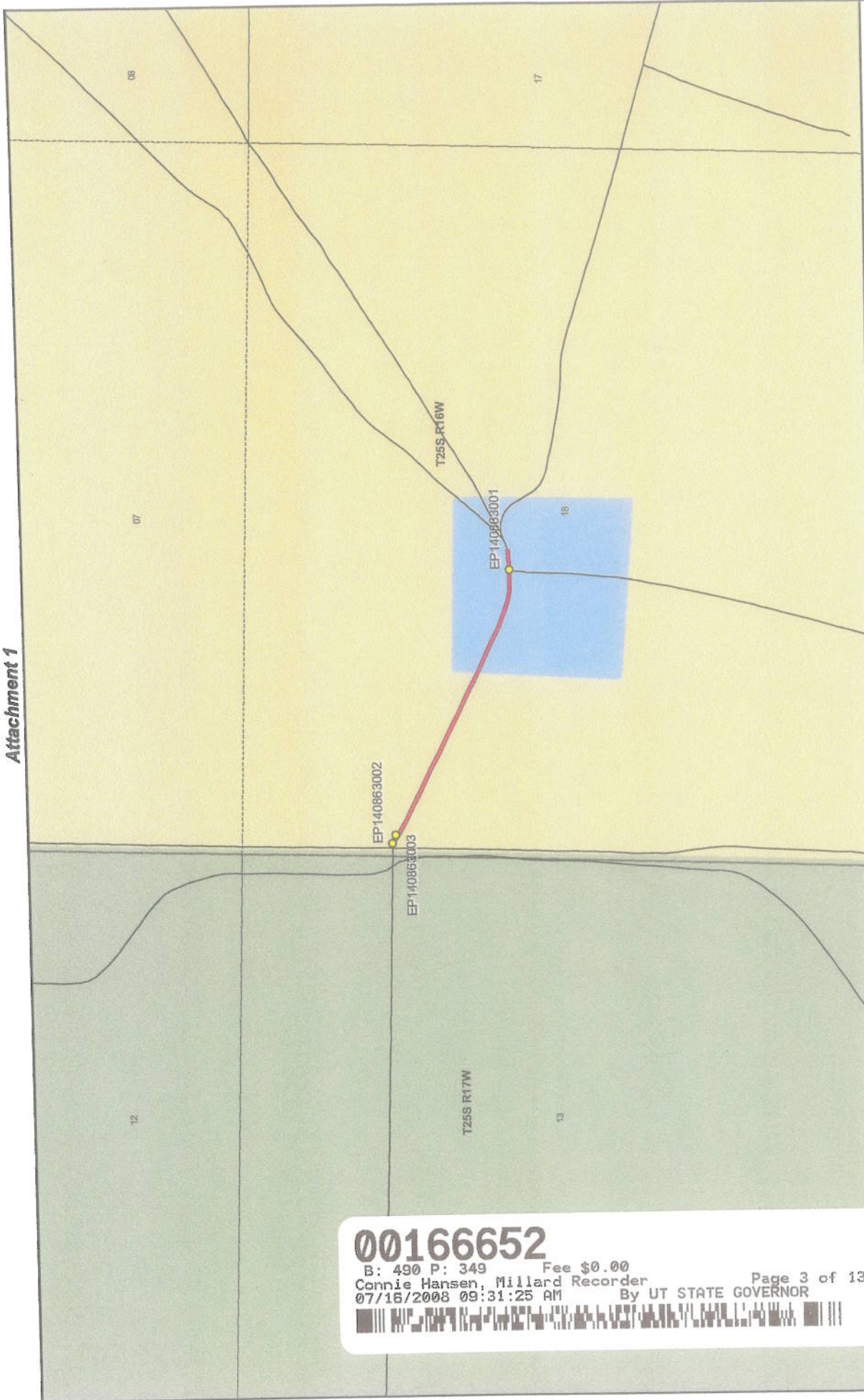

Map prepared by the State of Utah
Automated Geographic Reference Center
Room 5130 State Office Building
Salt Lake City, Utah 84114
Jun 03, 2008



Pine Valley Well Road - Millard County
SGID RD_ID RD140863

Land Ownership Categories

- BLM
- Private
- SITLA, State Trust Land
- USFS, National Forest
- State Parks and Recreation
- Tribal, Indian Reservation
- NPS, National Park

Wilderness

- UDWR, Wildlife Reserve
- DOD, Military
- State Sovereign Land
- National Recreation Area
- USFWS, Natl. Wildlife Refuge

Transportation Network

- Pine Valley Well Road
- Other Roads
- Title V: Issued Or Under Consideration By BLM Or County
- Photo Event Point
- Section = 1 Mile



Map prepared by the State of Utah
Automated Geographic Reference Center
Room 5130 State Office Building
Salt Lake City, Utah 84114
Jun 03, 2008

00166652
B: 490 P: 349 Fee \$0.00
Connie Hansen, Millard Recorder
07/16/2008 09:31:25 AM By UT STATE GOVERNOR

1:11,714
1 inch equals 0.2 miles





EP140863001



EP140863002



EP140863003

EP000000000

EP000000000

EP000000000

00166652

B: 490 P: 350 Fee \$0.00 Page 4 of 13
Connie Hansen, Millard Recorder
07/16/2008 09:31:25 AM By UT STATE GOVERNOR



Pine Valley Well Road - Millard County
SGID RD_ID RD140863

Map prepared by the State of Utah
Automated Geographic Reference Center
Room 5130 State Office Building
Salt Lake City, Utah 84114
June 3, 2008



Attachment 3

Beginning & Ending Points and Township, Range, and Section References For:

Popular Name: Pine Valley Well Road

County: Millard

County Road Number: MC1800

State Geographic Information Database (SGID) Road Identification Number: RD140863.

Total Road Length: 0.45 miles more or less.

Beginning at a point on the road centerline located at 38 degrees 38 minutes 34.62 seconds North Latitude and -113 degrees 41 minutes 35.37 seconds West Longitude, which can be converted to mapping accuracy State Plane Utah Central Zone NAD 83 feet coordinates of X = 1,013,977.9 feet and Y = 6,682,126.4 feet based on the US Survey Foot conversion.

Ending at a point on the road centerline located at 38 degrees 38 minutes 26.46 seconds North Latitude and -113 degrees 41 minutes 07.48 seconds West Longitude, which can be converted to mapping accuracy State Plane Utah Central Zone NAD 83 feet coordinates of X = 1,016,170.1 feet and Y = 6,681,246.4 feet based on the US Survey Foot conversion.

This road may traverse:

Township 25 South Range 16 West, Section(s) 18, Salt Lake Base & Meridian
See Attachment 1 above for a cartographic depiction of the course of this road.

00166652

B: 490 P: 351 Fee \$0.00
Connie Hansen, Millard Recorder
07/16/2008 09:31:25 AM By UT STATE GOVERNOR Page 5 of 13



**Attachment 4
Road Centerline Description Cover Page(s)**

Popular Name: Pine Valley Well Road
County: Millard
County Road Number: MC1800
State Geographic Information Database (SGID) Road Identification Number: RD140863.
Total Road Length: 0.45 miles more or less.

Centerline Descriptions Of Road-Segments That Cross Over Federally Owned Land, Derived From Global Positioning System Data And Cross-checked against USGS Digital Orthophoto Quadrangles Compiled By The Utah Automated Geographic Reference Center And Entered Into The State Geographic Information Database (SGID).

Road-Segments Listed by SGID Road Identification Number (RD ID)	Road-Segment Numbers	Believed Ownership Of Servient Estate	Approximate Segment Length	See Attached Appendix
RD140863	001	BLM	0.27 Miles	A
RD140863	002	ST	0.18 Miles	(not shown)
		Total Road Length	0.45	

* Indicates that a Title V permit will be requested, is in process, or has been issued.
† Indicates that road-segments crossing Forest Service land are under consideration by the state and county as of the date of this Acknowledgment and Notice of Acknowledgment.

00166652

B: 490 P: 352 Fee \$0.00
Connie Hansen, Millard Recorder
07/16/2008 09:31:25 AM By UT STATE GOVERNOR Page 6 of 13



Attachment 5

00166652

B: 490 P: 353 Fee \$0.00
Connie Hansen, Millard Recorder Page 7 of 13
07/16/2008 09:31:25 AM By UT STATE GOVERNOR



AFFIDAVIT OF JAY ATKINSON
PINE VALLEY WELL ROAD
MILLARD COUNTY, UTAH
ROAD NUMBER MC 1800

State of Utah)
 : ss.
County of Millard)

JAY ATKINSON, being first duly sworn, deposes and states as follows:

1. I am an adult competent to testify about the matters set forth below based upon my personal knowledge. I currently reside in Millard County, Utah. I have lived in Millard County for sixty-eight years. I was an employee of the Millard County Road Department from February of 1970 to April of 2000, and participated in maintenance of the road during that time.
2. I have traveled and am familiar with a road in Millard County known as Pine Valley Well Road. I am also familiar with the land the road traverses. When I first used and observed the road in the early 1940s, it followed the same route as in 2000 when I last observed it. Attached is a Millard County map showing Pine Valley Well Road. To the best of my knowledge and based upon my use of and familiarity with this road and the land it traverses, the location and route of the road are correctly illustrated on the attached map.
3. I am informed that the County also identifies this road according to the road number listed above.
4. I have observed that the road has been open to the public for all to use, to come and go as they pleased, since at least as early as the early 1940s and continuing through 1976 to 2000. Throughout this time period I have observed travel on the road by various means, including cars, trucks, recreational vehicles, and pickup trucks. Throughout this time period, the road has been used daily for ten continuous years prior to 1976, and was so used through 2000.

00166652

B: 490 P: 354 Fee \$0.00
Connie Hansen, Millard Recorder Page 8 of 13
07/16/2008 09:31:25 AM By UT STATE GOVERNOR



5. Throughout the time period from the early 1940s to 2000, I have used the road myself for the following uses: hunting, county road work and recreation.

6. Throughout the time period described in the previous paragraph, I observed other vehicles from the general public using the road at various times for the uses described in the previous paragraph, plus the following uses: livestock operations, trapping, government access and sightseeing.

7. It is also the reputation in the community that this road has been open to the public for all to use, to come and go as they pleased, since at least as early as the early 1930s and continuing through 1976 to the present, for the uses described in the previous paragraphs.

8. Prior to 1976, I participated in maintenance and construction activities on the road. Construction and maintenance have been performed since the early 1950s by Millard County Road Department.

DATED this 6 day of December, 2006.



JAY ATKINSON

SUBSCRIBED AND SWORN to before me this 6th day of December, 2006.

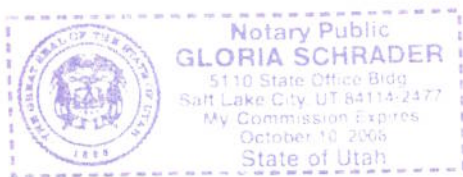



NOTARY PUBLIC

00166652

B: 490 P: 355 Fee \$0.00 Page 9 of 13
Connie Hansen, Millard Recorder
07/16/2008 09:31:25 AM By UT STATE GOVERNOR



**DESERT
RANGE**

**EXPERIMENTAL
AREA**

Pine Valley

**ROAD = MC1800
PINE VALLEY WELL ROAD**

00166652

B: 490 P: 356 Fee \$0.00
 Connie Hansen, Millard Recorder
 07/16/2008 09:31:25 AM By UT STATE GOVERNOR



32

M I L L A R D C O U N T Y

- Interstate
- Highway Major
- Highway Minor
- B Class Road
- Unimproved Road
- County Border
- River
- Cities / Towns
- Lakes
- Lakes - Intermittent
- Township & Range Line
- Forest Service Lands
- BLM Lands
- State Trust Lands
- Private Lands

020.1 0 0.2



AFFIDAVIT OF WILLIAM THAYNE HENRIE
PINE VALLEY WELL ROAD
MILLARD COUNTY, UTAH
ROAD NUMBER MC1800

State of Utah)
 : ss.
County of Millard)

WILLIAM THAYNE HENRIE, being first duly sworn, deposes and states as follows:

1. I am an adult competent to testify about the matters set forth below based upon my personal knowledge. I currently reside in Millard County, Utah. I have lived in Millard County for fifty-eight years. I have been an employee of the Millard County Road Department since June of 1990, have been the Road Department Supervisor from January 1993 to the present and have participated in maintenance of the road during that time.

2. I have traveled and am familiar with a road in Millard County known as Pine Valley Well Road. I am also familiar with the land the road traverses. When I first used and observed the road in the 1950s, it followed the same route as in 2006 when I last observed it. Attached is a Millard County map showing Pine Valley Well Road. To the best of my knowledge and based upon my use of and familiarity with this road and the land it traverses, the location and route of the road are correctly illustrated on the attached map.

3. I am informed that the County also identifies this road according to the road number listed above.

4. I have observed that the road has been open to the public for all to use, to come and go as they pleased, since at least as early as the 1950s and continuing through 1976 to the present. Throughout this time period I have observed travel on the road by means of cars, trucks, recreational vehicles, and pickup trucks. Throughout this time period, the road has been used weekly for more than ten continuous years prior to 1976, and is presently used weekly.

00166652
B: 490 P: 357 Fee \$0.00
Carnie Hansen, Millard Recorder By UT STATE GOVERNOR
07/16/2008 09:31:25 AM
Page 11 of 13

5. Throughout the time period from the 1950s to the present, I have used the road myself for camping, hunting, participating in search and rescue efforts and recreation.

6. Throughout the time period described in the previous paragraph, I have observed other vehicles from the general public using the road at various times for the uses described in the previous paragraph, plus mining, prospecting for minerals, livestock operations, trapping, tourism, government access, picnicking, hiking and sightseeing.

7. It is also the reputation in the community that this road has been open to the public for all to use, to come and go as they pleased, since at least as early as the early 1900s and continuing through 1976 to the present, for the uses described in the previous paragraphs.

8. Prior to 1976 I observed graders and other maintenance equipment performing maintenance and construction activities on the road. Maintenance on the road has been performed since 1955 by the Millard County Road Department.

DATED this 5 day of December, 2006.

WILLIAM THAYNE HENRIE

SUBSCRIBED AND SWORN to before me this 5th day of December, 2006.

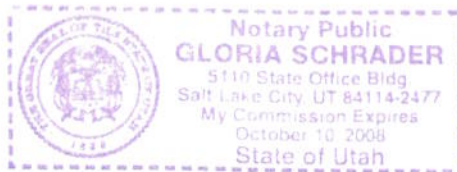

NOTARY PUBLIC

00166652

B: 490 P: 358 Fee \$0.00
Connie Hansen, Millard Recorder
07/16/2008 09:31:25 AM By UT STATE GOVERNOR Page 12 of 13

ROAD = MC1800
PINE VALLEY WELL ROAD

DESERT RANGE

EXPERIMENTAL AREA

Pine Valley

00166652

B: 490 P: 359 Fee \$0.00
Connie Hansen, Millard Recorder
07/16/2008 09:31:25 AM By UT STATE GOVERNOR Page 13 of 13



32

MILLARD COUNTY

- Interstate
- Highway Major
- Highway Minor
- B Class Road
- Unimproved Road
- County Border
- River
- Cities / Towns
- Lakes
- Lakes - Intermittent
- Township & Range Line
- Forest Service Lands
- BLM Lands
- State Trust Lands
- Private Lands

0.20 1 0 0.2

