

**Acknowledgment and
Notice of Acknowledgment
of Acceptance of R.S. 2477
Right-of-Way Grant**



THE STATE OF UTAH

TO ALL WHOM THESE PRESENTS SHALL COME, Greeting:

Know ye, This is an Acknowledgment and Notice of Acknowledgment made under Utah Code Sections 72-5-309 through 310 inclusive, that the grant of the United States of America of “the right of way for the construction of highways over public lands, not reserved for public uses” under United States Revised Statutes 2477 (43 U.S.C. Section 932 (repealed October 21, 1976, with proviso recognizing the validity of rights-of-way already established)) was accepted for and on behalf of the State of Utah and its political subdivision Millard County as it pertains to the highway located in Millard County known as Little Valley Road; County Road Number: MC187; State Geographic Information Database (SGID) Road Identification Number: RD140937. Total road length is 0.66 miles more or less.

The reason for this Acknowledgment and Notice of Acknowledgment includes, but is not limited to, the fact that the road was constructed, mechanically, or by continuous use as a public highway for a period of at least ten years, over public lands not reserved for public uses, prior to the earlier of (a) the October 21, 1976 repeal of R.S. 2477 or (b) the date the servient estate was reserved for public uses.

This Acknowledgment and Notice of Acknowledgment applies only to the segments of the road that traverse land owned by the Bureau of Land Management, United States Department of the Interior, and does not apply to segments of the road that traverse land owned by any other person or entity. The State of Utah and its political subdivisions reserve the right to make further acknowledgments and notices of acknowledgment with regard to road segments that traverse land owned by other entities, including the United States of America, through one or more of its agencies.

A printed copy of a map showing the location of the road in said county is appended hereto as “Attachment 1,” a printed copy of representative photos of the road is appended hereto as “Attachment 2,” a printed copy of a description of the beginning and ending points of the entire road together with a list of Townships, Ranges and Sections that may be traversed by the road in said county is appended hereto as “Attachment 3,” and a printed copy of the Road Centerline Description Cover Page(s) is appended hereto as “Attachment 4.” The Appendices listed in “Attachment 4” that contain the actual road centerline descriptions are incorporated herein by reference. Affidavits provided by individuals familiar with the road are appended hereto as “Attachment 5.”

A printed copy of this Acknowledgment and Notice of Acknowledgment, together with its Attachments and Appendices, may be viewed and/or obtained at the office of the Utah State Archives.

An electronic copy of this Acknowledgment and Notice of Acknowledgment, together with its Attachments and Appendices, may be viewed and/or downloaded as read-only PDF (Portable Document Format) files via the

Internet at <http://recorded2477roads.utah.gov>.

The owner of the servient estate in the land underlying the road-segments subject to this Acknowledgment and Notice is believed to be the United States of America through one or more of its agencies. Any of such agencies or any other person with a servient ownership claim or a competing dominant estate right-of-way ownership claim, may file a petition in the State District Court for Salt Lake County for a decision regarding the correctness of this Acknowledgment. A claimant shall file a petition within sixty (60) days after receipt of this Notice.

In Witness Whereof, I, John Harja, the official designee of the Governor of the State of Utah, in conformity to the laws of the State (Utah Code Sections 72-5-308 through 310 inclusive), have caused this Acknowledgment and Notice of Acknowledgment to be made.

Signed by my hand in Salt Lake City, Utah, the 23rd day of APRIL, 2008.

By the Governor's Designee



John Harja

CERTIFICATION

State of Utah)
 : ss
County of Salt Lake)

I hereby certify that the signer of the foregoing document, John Harja, is personally known by me, has made a voluntary signature and taken an oath stating that he is the official designee of the Governor of the State of Utah and is authorized to sign this document on the Governor's behalf pursuant to Utah Code Section 72-5-309. He further vouched that, based upon information and belief, the facts alleged therein are true.

Dated this 23rd day of April, 2008.

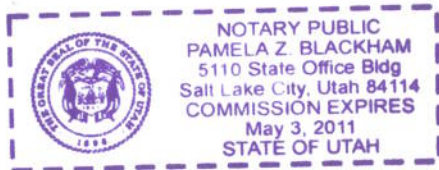



Notary Public

00165753

B: 485 P: 249 Fee \$0.00
Connie Hansen, Millard Recorder
05/14/2008 09:50:25 AM By UT STATE GOVERNOR Page 2 of 13



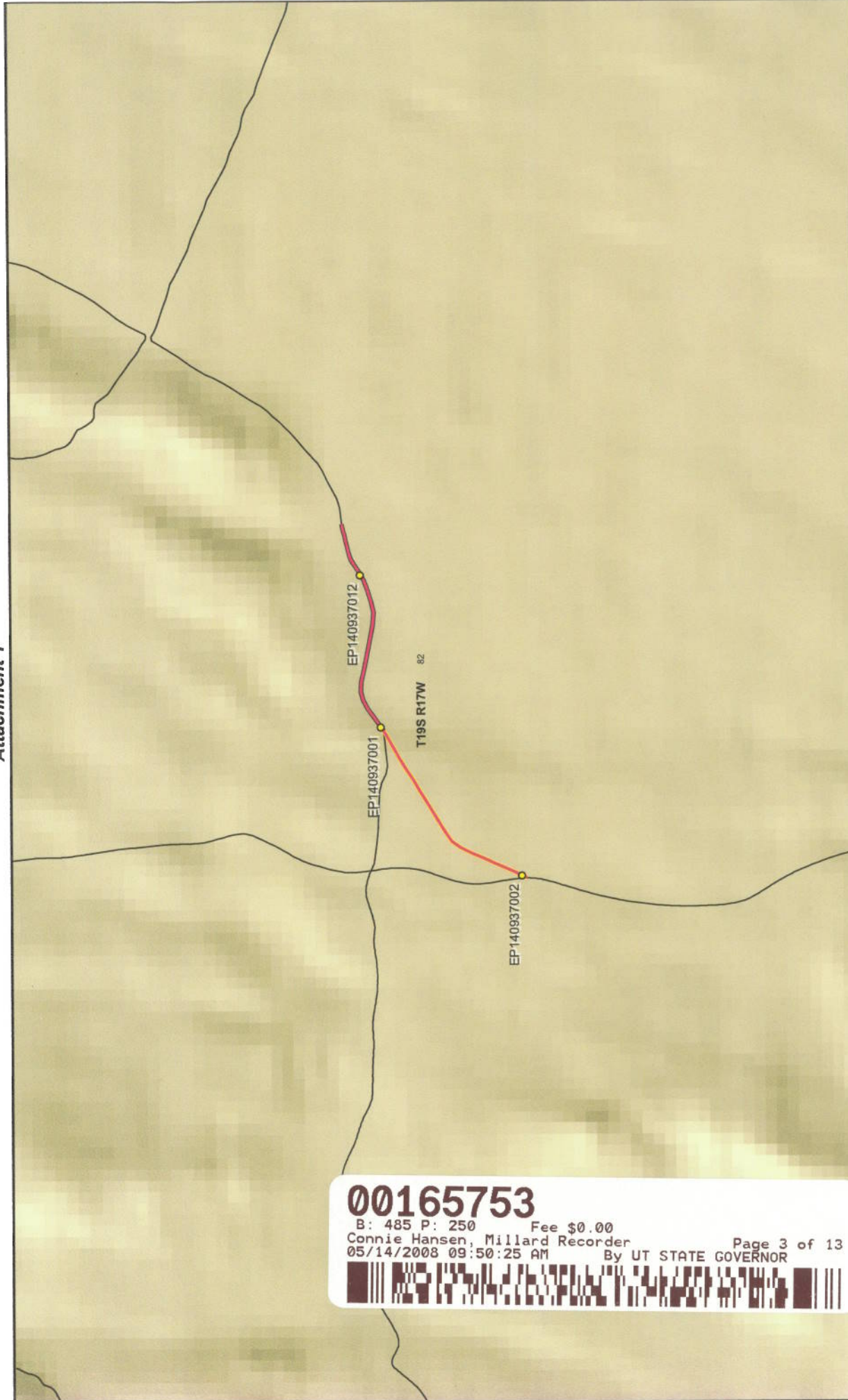

00165753

B: 485 P: 250 Fee \$0.00
 Connie Hansen, Millard Recorder Page 3 of 13
 05/14/2008 09:50:25 AM By UT STATE GOVERNOR



Map prepared by the State of Utah
 Automated Geographic Reference Center
 Room 5130 State Office Building
 Salt Lake City, Utah 84114
 Nov 23, 2006



Little Valley Road - Millard County
SGID RD_ID RD140937

Land Ownership Categories

- BLM
- Private
- SITLA, State Trust Land
- USFS, National Forest
- State Parks and Recreation
- Tribal, Indian Reservation
- NPS, National Park
- Wilderness
- UDWR, Wildlife Reserve
- DOD, Military
- State Sovereign Land
- National Recreation Area
- USFWS, Natl. Wildlife Refuge

Transportation Network

- Little Valley Road
- Other Roads
- Title V: Issued Or Under Consideration By BLM
- County
- Photo Event Point
- Section = 1 Mile



Map prepared by the State of Utah
 Automated Geographic Reference Center
 Room 5130 State Office Building
 Salt Lake City, Utah 84114
 Nov 23, 2006



Attachment 1

1:12,784
 1 inch equals 0.2 miles





EP140937001



EP140937002



EP140937012

EP000000000

EP000000000

EP000000000

00165753

B: 485 P: 251 Fee \$0.00 Page 4 of 13
Connie Hansen, Millard Recorder
05/14/2008 09:50:25 AM By UT STATE GOVERNOR



**Little Valley Road - Millard County
SGID RD_ID RD140937**

Map prepared by the State of Utah
Automated Geographic Reference Center
Room 5130 State Office Building
Salt Lake City, Utah 84114
November 24, 2006



Attachment 3

Beginning & Ending Points and Township, Range, and Section References For:

Popular Name: Little Valley Road

County: Millard

County Road Number: MC187

State Geographic Information Database (SGID) Road Identification Number: RD140937.

Total Road Length: 0.66 miles more or less.

Beginning at a point on the road centerline located at 39 degrees 08 minutes 30.34 seconds North Latitude and -113 degrees 43 minutes 34.07 seconds West Longitude, which can be converted to mapping accuracy State Plane Utah Central Zone NAD 83 feet coordinates of X = 1,009,082.9 feet and Y = 6,863,985.0 feet based on the US Survey Foot conversion.

Ending at a point on the road centerline located at 39 degrees 08 minutes 45.62 seconds North Latitude and -113 degrees 42 minutes 58.75 seconds West Longitude, which can be converted to mapping accuracy State Plane Utah Central Zone NAD 83 feet coordinates of X = 1,011,903.1 feet and Y = 6,865,461.4 feet based on the US Survey Foot conversion.

This road may traverse:

Township 19 South Range 17 West, Section(s) 23, Salt Lake Base & Meridian
See Attachment 1 above for a cartographic depiction of the course of this road.

00165753

B: 485 P: 252 Fee \$0.00

Connie Hansen, Millard Recorder

05/14/2008 09:50:25 AM

By UT STATE GOVERNOR Page 5 of 13



**Attachment 4
Road Centerline Description Cover Page(s)**

Popular Name: Little Valley Road

County: Millard

County Road Number: MC187

State Geographic Information Database (SGID) Road Identification Number: RD140937.

Total Road Length: 0.66 miles more or less.

Centerline Descriptions Of Road-Segments That Cross Over Federally Owned Land, Derived From Global Positioning System Data And Cross-checked against USGS Digital Orthophoto Quadrangles Compiled By The Utah Automated Geographic Reference Center And Entered Into The State Geographic Information Database (SGID).

Road-Segments Listed by SGID Road Identification Number (RD ID)	Road-Segment Numbers	Believed Ownership Of Servient Estate	Approximate Segment Length	See Attached Appendix
RD140937	001	BLM	0.66 Miles	A
		Total Road Length	0.66	_____

* Indicates that a Title V permit will be requested, is in process, or has been issued.

† Indicates that road-segments crossing Forest Service land are under consideration by the state and county as of the date of this Acknowledgment and Notice of Acknowledgment.

00165753

B: 485 P: 253 Fee \$0.00 Page 6 of 13
 Connie Hansen, Millard Recorder
 05/14/2008 09:50:25 AM By UT STATE GOVERNOR



Attachment 5

00165753

B: 485 P: 254 Fee \$0.00 Page 7 of 13
Connie Hansen, Millard Recorder By UT STATE GOVERNOR
05/14/2008 09:50:25 AM



AFFIDAVIT OF JAY ATKINSON

LITTLE VALLEY ROAD

MILLARD COUNTY, UTAH

ROAD NUMBER MC 187

State of Utah)
 : ss.
County of Millard)

JAY ATKINSON, being first duly sworn, deposes and states as follows:

1. I am an adult competent to testify about the matters set forth below based upon my personal knowledge. I currently reside in Millard County, Utah. I have lived in Millard County for sixty-eight years. I was an employee of the Millard County Road Department from February of 1970 to April of 2000, and participated in maintenance of the road during that time.

2. I have traveled and am familiar with a road in Millard County known as Little Valley Road. I am also familiar with the land the road traverses. When I first used and observed the road in the early 1950s, it followed the same route as in 2000 when I last observed it. Attached is a Millard County map showing Little Valley Road. To the best of my knowledge and based upon my use of and familiarity with this road and the land it traverses, the location and route of the road are correctly illustrated on the attached map.

3. I am informed that the County also identifies this road according to the road number listed above.

4. I have observed that the road has been open to the public for all to use, to come and go as they pleased, since at least as early as the early 1950s and continuing through 1976 to 2000. Throughout this time period I have observed travel on the road by various means, including cars, trucks, recreational vehicles, and pickup trucks. Throughout this time period, the road has been used weekly for ten continuous years prior to 1976, and was so used through 2000.

5. Throughout the time period from the early 1950s to 2000. I have used the road

00165753

B: 485 P: 255 Fee \$0.00 Page 8 of 13
Connie Hansen, Millard Recorder By UT STATE GOVERNOR
05/14/2008 09:50:25 AM



myself for the following uses: hunting, county road work and recreation.

6. Throughout the time period described in the previous paragraph, I observed other vehicles from the general public using the road at various times for the uses described in the previous paragraph, plus the following uses: livestock operations, traveling in and through the area, trapping, government access and sightseeing.

7. It is also the reputation in the community that this road has been open to the public for all to use, to come and go as they pleased, since at least as early as the early 1930s and continuing through 1976 to the present, for the uses described in the previous paragraphs.

8. Prior to 1976, I participated in maintenance and construction activities on the road. Construction and maintenance have been performed since the early 1950s by Millard County Road Department.

DATED this 6 day of December, 2006.

Jay Atkinson
JAY ATKINSON

SUBSCRIBED AND SWORN to before me this 6th day of December, 2006.

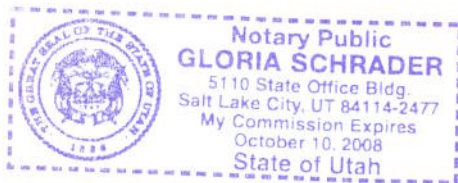

Gloria Schrader
NOTARY PUBLIC



ROAD = MC187
LITTLE VALLEY ROAD

Little
Valley

Sheepmens
Little
Valley

00165753

B: 485 P: 257 Fee \$0.00
Connie Hansen, Millard Recorder Page 10 of 13
05/14/2008 09:50:25 AM By UT STATE GOVERNOR



20

MILLARD COUNTY

— B Class Road of Interest

- | | | |
|-------------------|------------------------|-------------------------|
| — Interstate | — County Border | — Township & Range Line |
| — Highway Major | — River | — Forest Service Lands |
| — Highway Minor | — Cities / Towns | — BLM Lands |
| — B Class Road | — Lakes | — State Trust Lands |
| — Unimproved Road | — Lakes - Intermittent | — Private Lands |

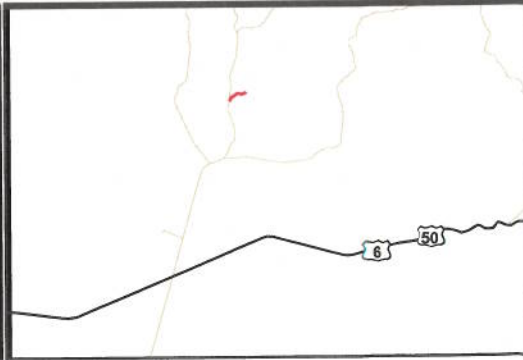

**AFFIDAVIT OF LELAND J. ROPER
LITTLE VALLEY ROAD
MILLARD COUNTY, UTAH
ROAD NUMBER MC187**

State of Utah)
 : ss.
County of Millard)

LELAND J. ROPER, being first duly sworn, deposes and states as follows:

1. I am an adult competent to testify about the matters set forth below based upon my personal knowledge. I currently reside in Delta, Millard County, Utah. I have lived in Millard County for seventy-four years. I was an employee of the Road Department in the position of Road Superintendent from 1982 through 1993, and participated in maintenance of the road during that time.

2. I have traveled and am familiar with a road in Millard County known as the Little Valley Road. I am also familiar with the land the road traverses. When I first used and observed the road in 1950, it followed the same route as in 2001 when I last observed it. Attached is a Millard County map showing the Little Valley Road. To the best of my knowledge and based upon my use of and familiarity with this road and the land it traverses, the location and route of the road are correctly illustrated on the attached map.

3. I am informed that the County also identifies this road according to the road number listed above.

4. I have observed that the road has been open to the public for all use, to come and go as they pleased, since at least as early as 1950 and continuing through 1976 to 2001. Throughout this time period I have observed travel on the road by various means, including cars, trucks, recreational vehicles, and pickup trucks. Throughout this time period, the road has been used daily for more than ten continuous years prior to 1976, and was so used through 2001.

00165753

B: 485 P: 258 Fee \$0.00
Connie Hansen, Millard Recorder
05/14/2008 09:50:25 AM By UT STATE GOVERNOR

Page 11 of 13



5. Throughout the time period from 1950 to 2001, I have used the road myself for the following uses: hunting and county road work.

6. Throughout the time period described in the previous paragraph, I observed other vehicles from the general public using the road at various times for the uses described in the previous paragraph, plus the following uses: mining, prospecting for minerals, livestock operations, tourism, government access, wood gathering, recreation such as camping, picnicking, hiking, and sightseeing, hunting, accessing other roads and areas, and traveling in and through the area.

7. It is also the reputation in the community that this road has been open to the public for all to use, to come and go as they pleased, since at least as early as 1930 and continuing through 1976 to the present, for the uses described in the previous paragraphs.

8. I observed the following evidence of maintenance/construction activities on the road prior to 1976: Construction and maintenance activities on the road and the presence of maintenance equipment including road graders and other road equipment in addition to the passing of motorized vehicles over the roadways. I have personally observed grading of the road since 1950.

DATED this 4 day of Dec, 2006.

LELAND J. ROPER

SUBSCRIBED AND SWORN to before me this 4th day of December, 2006.

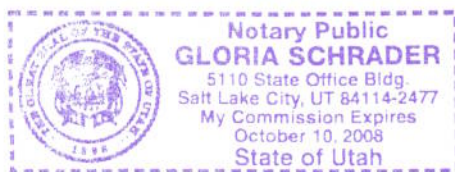

NOTARY PUBLIC

00165753

B: 485 P: 259 Fee \$0.00
Connie Hansen, Millard Recorder
05/14/2008 09:50:25 AM By UT STATE GOVERNOR

Page 12 of 13



**ROAD = MC187
LITTLE VALLEY ROAD**

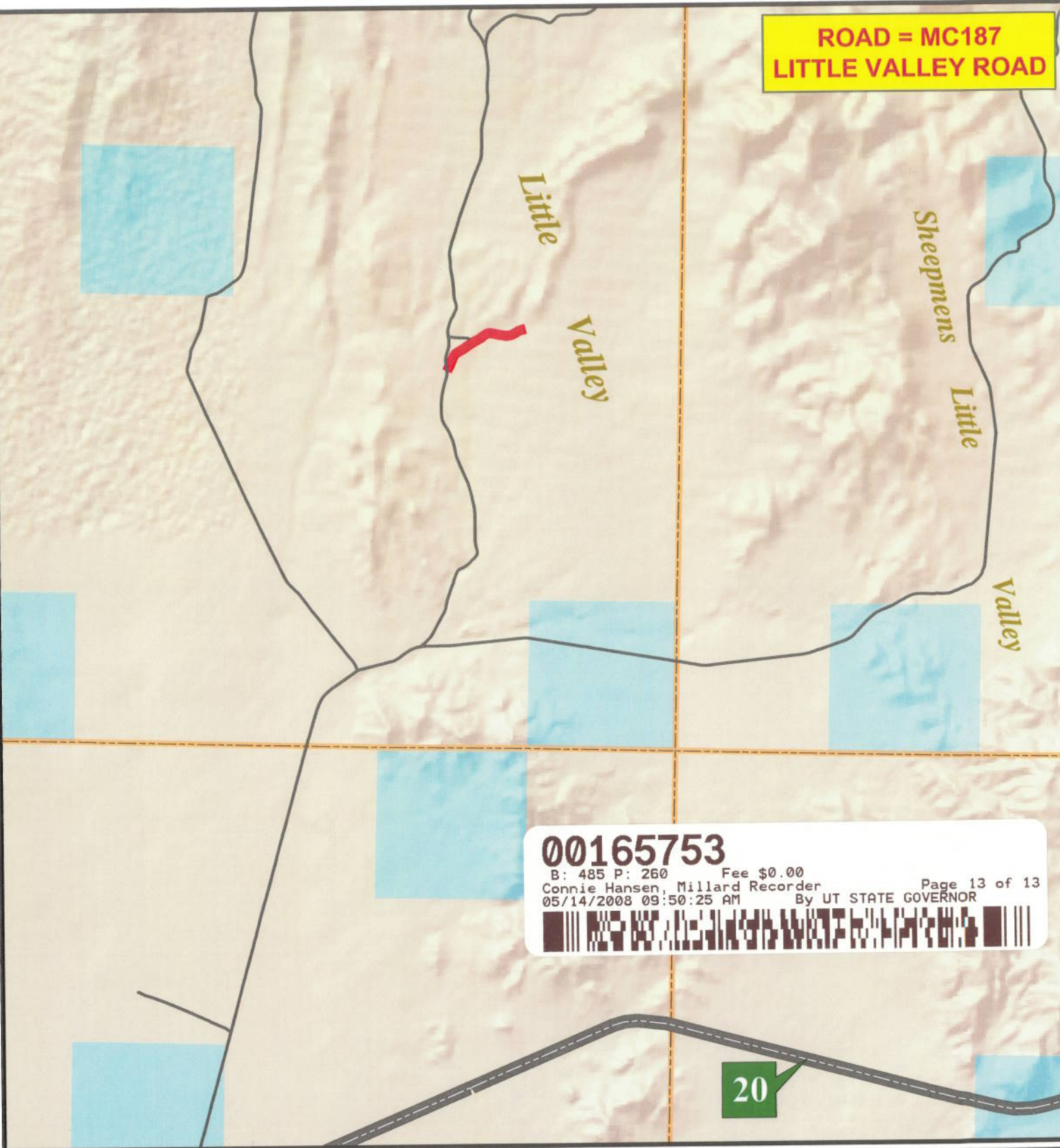

00165753
B: 485 P: 260 Fee \$0.00
Connie Hansen, Millard Recorder
05/14/2008 09:50:25 AM By UT STATE GOVERNOR
Page 13 of 13

M I L L A R D C O U N T Y

 B Class Road of Interest

- | | | |
|---|--|---|
|  Interstate |  County Border |  Township & Range Line |
|  Highway Major |  River |  Forest Service Lands |
|  Highway Minor |  Cities / Towns |  BLM Lands |
|  B Class Road |  Lakes |  State Trust Lands |
|  Unimproved Road |  Lakes - Intermittent |  Private Lands |

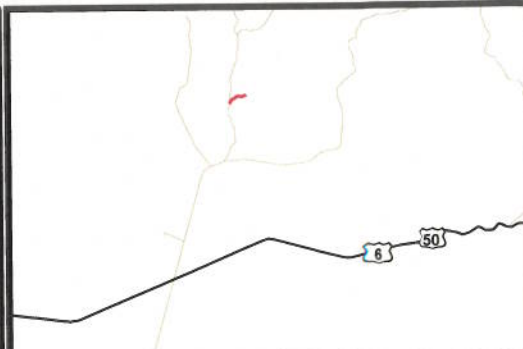
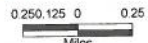

Appendix A to Attachment 4

Popular Name: Little Valley Road

County: Millard

County Road Number: MC187

State Geographic Information Database (SGID) Road Identification Number: RD140937.

Road-Segment Number: 001

Road-Segment Length: 0.66 miles more or less.

Believed owner of the land underlying this road-segment is: Bureau of Land Management.

The following description is based upon the geographic coordinate system using the NAD83 Datum. The source is GPS mapping grade data as indicated in the metadata and/or the transportation data model of the State of Utah Geographic Information Database (SGID).

The road-segment itself is the monument that is identified by its physical presence on the land. The location of said physical presence is closely approximated by mapping grade Global Positioning System (GPS) data. Said data are checked against the corresponding gray-scale 1-meter Digital Orthophoto Quadrangles published by the United States Geological Survey (USGS) to verify a reasonable degree of accuracy. In circumstances where accurate satellite signal acquisition is not possible, such as deep, narrow canyons or under a canopy of dense foliage, or where very sharp curves in the road make accuracy questionable, such portions of the road were digitized from the corresponding gray-scale 1-meter Digital Orthophoto Quadrangles published by the United States Geological Survey (USGS).

This road-segment may traverse:

Township 19 South Range 17 West, Section(s) 23, Salt Lake Base & Meridian

The following description closely approximates the location of the centerline of the physical monument (Little Valley Road)-- Segment 001 based on mapping grade Global Positioning System (GPS) data as defined above:

Beginning at a point on the road center line located at 39 degrees 08 minutes 30.34 seconds North Latitude and -113 degrees 43 minutes 34.07 seconds West Longitude, which can be converted to mapping accuracy State Plane Utah Central Zone NAD 83 feet coordinates of X = 1,009,082.9 feet and Y = 6,863,985.0 feet; thence the following courses along the said road center line:

thence North 25 Degrees 33 Minutes 04 Seconds East	105.3 feet
thence North 23 Degrees 40 Minutes 00 Seconds East	80.8 feet
thence North 23 Degrees 20 Minutes 42 Seconds East	94.9 feet
thence North 23 Degrees 35 Minutes 27 Seconds East	100.4 feet
thence North 23 Degrees 46 Minutes 47 Seconds East	101.3 feet
thence North 26 Degrees 21 Minutes 05 Seconds East	102.4 feet
thence North 34 Degrees 08 Minutes 15 Seconds East	77.1 feet
thence North 51 Degrees 02 Minutes 40 Seconds East	10.5 feet
thence North 47 Degrees 20 Minutes 48 Seconds East	15.1 feet
thence North 55 Degrees 10 Minutes 54 Seconds East	68.9 feet
thence North 58 Degrees 19 Minutes 52 Seconds East	94.5 feet
thence North 58 Degrees 50 Minutes 36 Seconds East	94 feet

thence North 57 Degrees 52 Minutes 56 Seconds East 97.7 feet
 thence North 58 Degrees 12 Minutes 38 Seconds East 97.3 feet
 thence North 58 Degrees 51 Minutes 50 Seconds East 104.3 feet
 thence North 56 Degrees 49 Minutes 00 Seconds East 103.9 feet
 thence North 57 Degrees 59 Minutes 55 Seconds East 113 feet
 thence North 61 Degrees 07 Minutes 55 Seconds East 117.3 feet
 thence North 60 Degrees 43 Minutes 59 Seconds East 87.4 feet
 thence North 57 Degrees 52 Minutes 36 Seconds East 33.6 feet
 thence North 57 Degrees 25 Minutes 42 Seconds East 7.4 feet
 thence North 55 Degrees 00 Minutes 32 Seconds East 5.2 feet
 thence North 56 Degrees 00 Minutes 50 Seconds East 30.7 feet
 thence North 56 Degrees 06 Minutes 54 Seconds East 51.6 feet
 thence North 54 Degrees 18 Minutes 11 Seconds East 64 feet
 thence North 54 Degrees 46 Minutes 49 Seconds East 67.6 feet
 thence North 60 Degrees 45 Minutes 11 Seconds East 70.5 feet
 thence North 75 Degrees 02 Minutes 23 Seconds East 72.6 feet
 thence South 87 Degrees 45 Minutes 44 Seconds East 74.2 feet
 thence South 78 Degrees 56 Minutes 29 Seconds East 83.3 feet
 thence South 77 Degrees 48 Minutes 47 Seconds East 88 feet
 thence South 78 Degrees 49 Minutes 54 Seconds East 95.7 feet
 thence South 79 Degrees 36 Minutes 12 Seconds East 95.5 feet
 thence South 79 Degrees 50 Minutes 19 Seconds East 99.4 feet
 thence South 85 Degrees 31 Minutes 55 Seconds East 102.7 feet
 thence North 77 Degrees 56 Minutes 37 Seconds East 98.2 feet
 thence North 72 Degrees 44 Minutes 16 Seconds East 80.9 feet
 thence North 68 Degrees 49 Minutes 15 Seconds East 87.4 feet
 thence North 62 Degrees 49 Minutes 48 Seconds East 54.4 feet
 thence North 56 Degrees 46 Minutes 34 Seconds East 41 feet
 thence North 57 Degrees 53 Minutes 13 Seconds East 52.9 feet
 thence North 58 Degrees 19 Minutes 52 Seconds East 47.2 feet
 thence North 71 Degrees 43 Minutes 21 Seconds East 39.3 feet
 thence North 74 Degrees 46 Minutes 21 Seconds East 35.6 feet
 thence North 75 Degrees 00 Minutes 55 Seconds East 34.9 feet
 thence North 74 Degrees 31 Minutes 05 Seconds East 47.6 feet
 thence North 75 Degrees 45 Minutes 48 Seconds East 47.6 feet
 thence North 76 Degrees 36 Minutes 44 Seconds East 29 feet
 thence North 76 Degrees 06 Minutes 12 Seconds East 41.8 feet
 thence North 81 Degrees 07 Minutes 13 Seconds East 17.6 feet

more or less to **the ending point at:** 39 degrees 08 minutes 45.62 seconds North Latitude and -113 degrees 42 minutes 58.75 seconds West Longitude, which can be converted to mapping accuracy State Plane Utah Central Zone NAD 83 feet coordinates of X = 1,011,903.1 feet and Y = 6,865,461.4 feet.