

**Acknowledgment and
Notice of Acknowledgment
of Acceptance of R.S. 2477
Right-of-Way Grant**

00165756

B: 485 P: 287 Fee \$0.00
Connie Hansen, Millard Recorder Page 1 of 13
05/14/2008 09:56:31 AM By UT STATE GOVERNOR



THE STATE OF UTAH

TO ALL WHOM THESE PRESENTS SHALL COME, Greeting:

Know ye, This is an Acknowledgment and Notice of Acknowledgment made under Utah Code Sections 72-5-309 through 310 inclusive, that the grant of the United States of America of “the right of way for the construction of highways over public lands, not reserved for public uses” under United States Revised Statutes 2477 (43 U.S.C. Section 932 (repealed October 21, 1976, with proviso recognizing the validity of rights-of-way already established)) was accepted for and on behalf of the State of Utah and its political subdivision Millard County as it pertains to the highway located in Millard County known as Desert Experimental Station Road; County Road Number: MC1899; State Geographic Information Database (SGID) Road Identification Number: RD140968. Total road length is 6.19 miles more or less.

The reason for this Acknowledgment and Notice of Acknowledgment includes, but is not limited to, the fact that the road was constructed, mechanically, or by continuous use as a public highway for a period of at least ten years, over public lands not reserved for public uses, prior to the earlier of (a) the October 21, 1976 repeal of R.S. 2477 or (b) the date the servient estate was reserved for public uses.

This Acknowledgment and Notice of Acknowledgment applies only to the segments of the road that traverse land owned by the Bureau of Land Management, United States Department of the Interior, and does not apply to segments of the road that traverse land owned by any other person or entity. The State of Utah and its political subdivisions reserve the right to make further acknowledgments and notices of acknowledgment with regard to road segments that traverse land owned by other entities, including the United States of America, through one or more of its agencies.

A printed copy of a map showing the location of the road in said county is appended hereto as “Attachment 1,” a printed copy of representative photos of the road is appended hereto as “Attachment 2,” a printed copy of a description of the beginning and ending points of the entire road together with a list of Townships, Ranges and Sections that may be traversed by the road in said county is appended hereto as “Attachment 3,” and a printed copy of the Road Centerline Description Cover Page(s) is appended hereto as “Attachment 4.” The Appendices listed in “Attachment 4” that contain the actual road centerline descriptions are incorporated herein by reference. Affidavits provided by individuals familiar with the road are appended hereto as “Attachment 5.”

A printed copy of this Acknowledgment and Notice of Acknowledgment, together with its Attachments and Appendices, may be viewed and/or obtained at the office of the Utah State Archives.

An electronic copy of this Acknowledgment and Notice of Acknowledgment, together with its Attachments and Appendices, may be viewed and/or downloaded as read-only PDF (Portable Document Format) files via the

Internet at <http://recorded2477roads.utah.gov>.

The owner of the servient estate in the land underlying the road-segments subject to this Acknowledgment and Notice is believed to be the United States of America through one or more of its agencies. Any of such agencies or any other person with a servient ownership claim or a competing dominant estate right-of-way ownership claim, may file a petition in the State District Court for Salt Lake County for a decision regarding the correctness of this Acknowledgment. A claimant shall file a petition within sixty (60) days after receipt of this Notice.

In Witness Whereof, I, John Harja, the official designee of the Governor of the State of Utah, in conformity to the laws of the State (Utah Code Sections 72-5-308 through 310 inclusive), have caused this Acknowledgment and Notice of Acknowledgment to be made.

Signed by my hand in Salt Lake City, Utah, the 23rd day of April, 2008.

By the Governor's Designee



John Harja

CERTIFICATION

State of Utah)
 : ss
County of Salt Lake)

I hereby certify that the signer of the foregoing document, John Harja, is personally known by me, has made a voluntary signature and taken an oath stating that he is the official designee of the Governor of the State of Utah and is authorized to sign this document on the Governor's behalf pursuant to Utah Code Section 72-5-309. He further vouched that, based upon information and belief, the facts alleged therein are true.

Dated this 23rd day of April, 2008.





Notary Public

00165756

B: 485 P: 288 Fee \$0.00 Page 2 of 13
Connie Hansen, Millard Recorder
05/14/2008 09:56:31 AM By UT STATE GOVERNOR



Desert Experimental Station Road - Millard County
SGID RD_ID RD140968

Map prepared by the State of Utah
 Automated Geographic Reference Center
 Room 5130 State Office Building
 Salt Lake City, Utah 84114
 Nov 23, 2006

Land Ownership Categories

- BLM
- Private
- SITLA, State Trust Land
- USFS, National Forest
- State Parks and Recreation
- Tribal, Indian Reservation
- NPS, National Park

Transportation Network

- Desert Experimental Station Road
- Other Roads
- Title V, Issued Or Under Consideration By BLM
- Photo Event Point
- Section = 1 Mile

Wilderness

- UDWR Wildlife Reserve
- DOD, Military
- State Sovereign Land
- National Recreation Area
- USFWS, Natl. Wildlife Refuge

1:41,493
 1 inch equals 0.7 miles

00165756

B: 485 P: 289 Fee \$0.00 Page 3 of 13
 Connie Hansen, Millard Recorder
 05/14/2008 09:56:31 AM By UT STATE GOVERNOR





EP140968003



EP140968025



EP140968029

EP000000000

EP000000000

EP000000000

00165756

B: 485 P: 290 Fee \$0.00 Page 4 of 13
Connie Hansen, Millard Recorder
05/14/2008 09:56:31 AM By UT STATE GOVERNOR



Desert Experimental Station Road - Millard County
SGID RD_ID RD140968



Map prepared by the State of Utah
Automated Geographic Reference Center
Room 5130 State Office Building
Salt Lake City, Utah 84114
November 22, 2006



Attachment 3

Beginning & Ending Points and Township, Range, and Section References For:

Popular Name: Desert Experimental Station Road

County: Millard

County Road Number: MC1899

State Geographic Information Database (SGID) Road Identification Number: RD140968.

Total Road Length: 6.19 miles more or less.

Beginning at a point on the road centerline located at 38 degrees 34 minutes 36.37 seconds North Latitude and -113 degrees 48 minutes 05.17 seconds West Longitude, which can be converted to mapping accuracy State Plane Utah Central Zone NAD 83 feet coordinates of X = 982,436.0 feet and Y = 6,658,805.7 feet based on the US Survey Foot conversion.

Ending at a point on the road centerline located at 38 degrees 35 minutes 16.39 seconds North Latitude and -113 degrees 41 minutes 35.54 seconds West Longitude, which can be converted to mapping accuracy State Plane Utah Central Zone NAD 83 feet coordinates of X = 1,013,472.1 feet and Y = 6,662,075.7 feet based on the US Survey Foot conversion.

This road may traverse:

Township 26 South Range 16 West, Section(s) 6, Salt Lake Base & Meridian

Township 26 South Range 17 West, Section(s) 1,2,3,4,5,6, Salt Lake Base & Meridian

See Attachment 1 above for a cartographic depiction of the course of this road.

00165756

B: 485 P: 291 Fee \$0.00
Connie Hansen, Millard Recorder Page 5 of 13
05/14/2008 09:56:31 AM By UT STATE GOVERNOR



**Attachment 4
Road Centerline Description Cover Page(s)**

Popular Name: Desert Experimental Station Road

County: Millard

County Road Number: MC1899

State Geographic Information Database (SGID) Road Identification Number: RD140968.

Total Road Length: 6.19 miles more or less.

Centerline Descriptions Of Road-Segments That Cross Over Federally Owned Land, Derived From Global Positioning System Data And Cross-checked against USGS Digital Orthophoto Quadrangles Compiled By The Utah Automated Geographic Reference Center And Entered Into The State Geographic Information Database (SGID).

Road-Segments Listed by SGID Road Identification Number (RD_ID)	Road-Segment Numbers	Believed Ownership Of Servient Estate	Approximate Segment Length	See Attached Appendix
RD140968	001	BLM	4.12 Miles	A
RD140968	002	ST	1 Miles	(not shown)
RD140968	003	BLM	1.07 Miles	B
		Total Road Length	6.19	_____

* Indicates that a Title V permit will be requested, is in process, or has been issued.

† Indicates that road-segments crossing Forest Service land are under consideration by the state and county as of the date of this Acknowledgment and Notice of Acknowledgment.

00165756

B: 485 P: 292 Fee \$0.00 Page 6 of 13
 Connie Hansen, Millard Recorder
 05/14/2008 09:56:31 AM By UT STATE GOVERNOR



Attachment 5

00165756

B: 485 P: 293 Fee \$0.00
Connie Hansen, Millard Recorder Page 7 of 13
05/14/2008 09:56:31 AM By UT STATE GOVERNOR



AFFIDAVIT OF JAY ATKINSON
DESERT EXPERIMENTAL STATION ROAD
MILLARD COUNTY, UTAH
ROAD NUMBER MC 1899

State of Utah)
 : ss.
County of Millard)

JAY ATKINSON, being first duly sworn, deposes and states as follows:

1. I am an adult competent to testify about the matters set forth below based upon my personal knowledge. I currently reside in Millard County, Utah. I have lived in Millard County for sixty-eight years. I was an employee of the Millard County Road Department from February of 1970 to April of 2000, and participated in maintenance of the road during that time.

2. I have traveled and am familiar with a road in Millard County known as Desert Experimental Station Road. I am also familiar with the land the road traverses. When I first used and observed the road in the early 1940s, it followed the same route as in 2000 when I last observed it. Attached is a Millard County map showing Desert Experimental Station Reservoir Road. To the best of my knowledge and based upon my use of and familiarity with this road and the land it traverses, the location and route of the road are correctly illustrated on the attached map.

3. I am informed that the County also identifies this road according to the road number listed above.

4. I have observed that the road has been open to the public for all to use, to come and go as they pleased, since at least as early as the early 1940s and continuing through 1976 to 2000. Throughout this time period I have observed travel on the road by various means, including cars, trucks, recreational vehicles, and pickup trucks. Throughout this time period, the road has been used daily for more than ten continuous years prior to 1976, and was so used

00165756

B: 485 P: 294 Fee \$0.00
Connie Hansen, Millard Recorder
05/14/2008 09:56:31 AM By UT STATE GOVERNOR Page 8 of 13



daily.

5. Throughout the time period from the early 1940s to 2000, I have used the road myself for the following uses: hunting, rock hounding, county road work and recreation.

6. Throughout the time period described in the previous paragraph, I observed other vehicles from the general public using the road at various times for the uses described in the previous paragraph, plus the following uses: livestock operations, traveling in and through the area, trapping, government access, picnicking, hiking and sightseeing.

7. It is also the reputation in the community that this road has been open to the public for all to use, to come and go as they pleased, since at least as early as the early 1930s and continuing through 1976 to the present, for the uses described in the previous paragraphs.

8. Prior to 1976, I participated in maintenance and construction activities on the road. Construction and maintenance have been performed since the early 1950s by Millard County Road Department.

DATED this 6 day of December, 2006.



JAY ATKINSON

SUBSCRIBED AND SWORN to before me this 6th day of December, 2006.

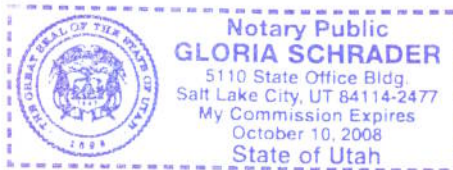



NOTARY PUBLIC

00165756

B: 485 P: 295 Fee \$0.00
Connie Hansen, Millard Recorder
05/14/2008 09:56:31 AM By UT STATE GOVERNOR Page 9 of 13



**ROAD = MC1899
DESERT EXPERIMENTAL STATION ROAD**

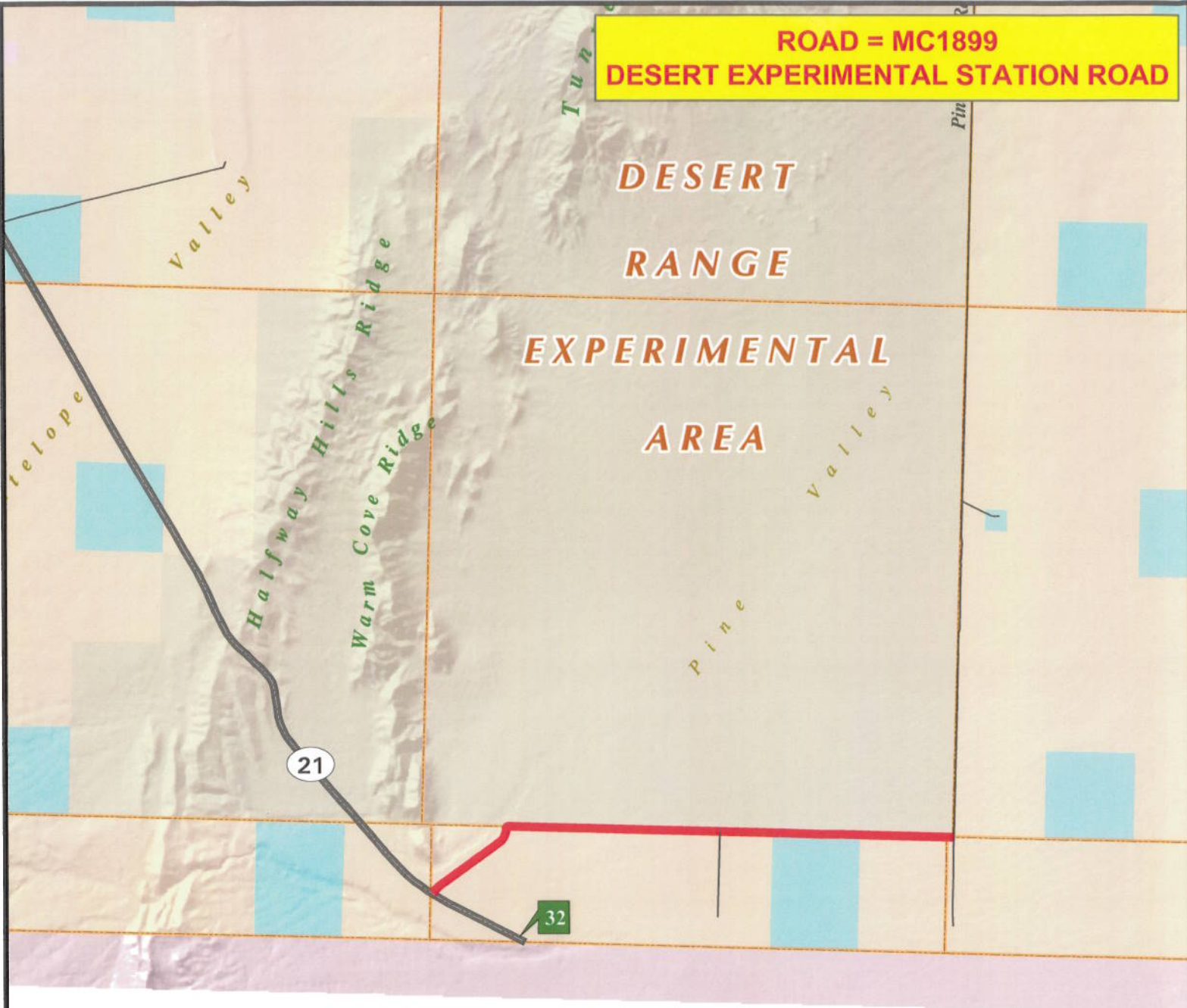

00165756

B: 485 P: 296 Fee \$0.00
 Connie Hansen, Millard Recorder
 05/14/2008 09:56:31 AM By UT STATE GOVERNOR Page 10 of 13



M I L L A R D C O U N T Y

- B Class Road of Interest
- Interstate
- Highway Major
- Highway Minor
- B Class Road
- - - Unimproved Road
- County Border
- River
- / / / Cities / Towns
- Lakes
- Lakes - Intermittent
- Township & Range Line
- Forest Service Lands
- BLM Lands
- State Trust Lands
- Private Lands

0.25
0.125
Miles

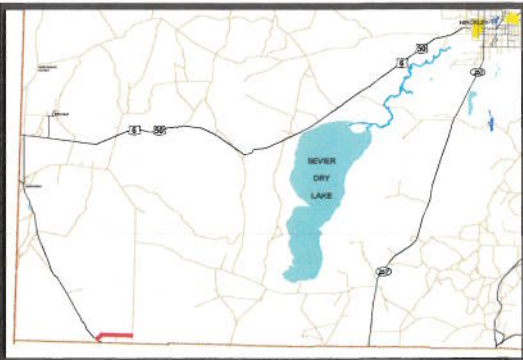

**AFFIDAVIT OF LELAND J. ROPER
DESERT EXPERIMENTAL STATION ROAD
MILLARD COUNTY, UTAH
ROAD NUMBER MC1899**

State of Utah)
 : ss.
County of Millard)

LELAND J. ROPER, being first duly sworn, deposes and states as follows:

1. I am an adult competent to testify about the matters set forth below based upon my personal knowledge. I currently reside in Delta, Millard County, Utah. I have lived in Millard County for seventy-four years. I was an employee of the Road Department in the position of Road Superintendent from 1982 through 1993, and participated in maintenance of the road during that time.

2. I have traveled and am familiar with a road in Millard County known as the Desert Experimental Station Road. I am also familiar with the land the road traverses. When I first used and observed the road in 1950, it followed the same route as in 2001 when I last observed it. Attached is a Millard County map showing the Desert Experimental Station Road. To the best of my knowledge and based upon my use of and familiarity with this road and the land it traverses, the location and route of the road are correctly illustrated on the attached map.

3. I am informed that the County also identifies this road according to the road number listed above.

4. I have observed that the road has been open to the public for all use, to come and go as they pleased, since at least as early as 1950 and continuing through 1976 to 2001. Throughout this time period I have observed travel on the road by various means, including cars, trucks, recreational vehicles, and pickup trucks. Throughout this time period, the road has been used weekly for more than ten continuous years prior to 1976, and was so used through 2001.

00165756

B: 485 P: 297 Fee \$0.00 Page 11 of 13
Connie Hansen, Millard Recorder
05/14/2008 09:56:31 AM By UT STATE GOVERNOR



5. Throughout the time period from 1950 to 2001, I have used the road myself for the following uses: sight seeing, wood gathering, and accessing other areas.

6. Throughout the time period described in the previous paragraph, I observed other vehicles from the general public using the road at various times for the uses described in the previous paragraph, plus the following uses: mining, prospecting for minerals, livestock operations, tourism, government access, wood gathering, recreation such as camping, picnicking, hiking, and sightseeing, hunting, accessing other roads and areas, and traveling in and through the area.

7. It is also the reputation in the community that this road has been open to the public for all to use, to come and go as they pleased, since at least as early as 1930 and continuing through 1976 to the present, for the uses described in the previous paragraphs.

8. I observed the following evidence of maintenance/construction activities on the road prior to 1976: Construction and maintenance activities on the road and the presence of maintenance equipment including road graders and other road equipment in addition to the passing of motorized vehicles over the roadways. I have personally observed grading and graveling of the road since 1950.

DATED this 4 day of December, 2006.

LELAND J. ROPER

SUBSCRIBED AND SWORN to before me this 4th day of December, 2006.

NOTARY PUBLIC

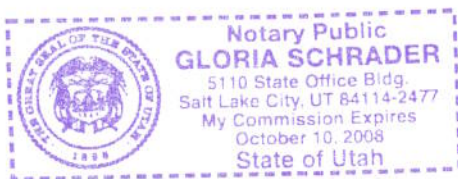

00165756

B: 485 P: 298 Fee \$0.00
Connie Hansen, Millard Recorder
05/14/2008 09:56:31 AM By UT STATE GOVERNOR Page 12 of 13



**ROAD = MC1899
DESERT EXPERIMENTAL STATION ROAD**

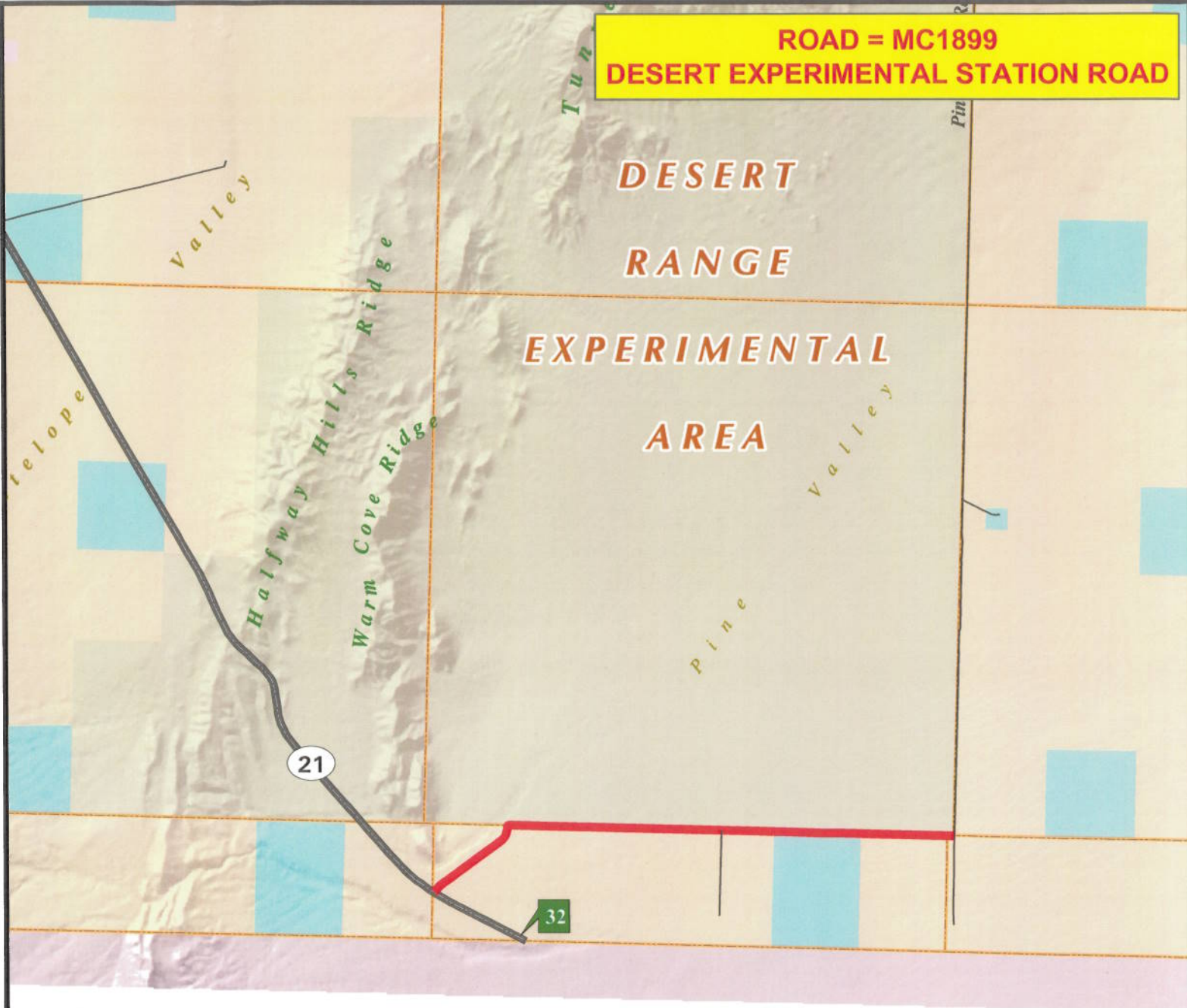

00165756

B: 485 P: 299 Fee \$0.00
 Connie Hansen, Millard Recorder
 05/14/2008 09:56:31 AM By UT STATE GOVERNOR



M I L L A R D C O U N T Y

- Interstate
- Highway Major
- Highway Minor
- B Class Road
- - - Unimproved Road
- County Border
- River
- / / / Cities / Towns
- Lakes
- Lakes - Intermittent
- Township & Range Line
- Forest Service Lands
- BLM Lands
- State Trust Lands
- Private Lands

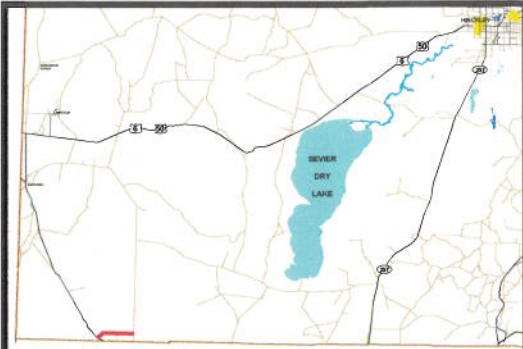

Appendix A to Attachment 4

Popular Name: Desert Experimental Station Road

County: Millard

County Road Number: MC1899

State Geographic Information Database (SGID) Road Identification Number: RD140968.

Road-Segment Number: 001

Road-Segment Length: 4.12 miles more or less.

Believed owner of the land underlying this road-segment is: Bureau of Land Management.

The following description is based upon the geographic coordinate system using the NAD83 Datum. The source is GPS mapping grade data as indicated in the metadata and/or the transportation data model of the State of Utah Geographic Information Database (SGID).

The road-segment itself is the monument that is identified by its physical presence on the land. The location of said physical presence is closely approximated by mapping grade Global Positioning System (GPS) data. Said data are checked against the corresponding gray-scale 1-meter Digital Orthophoto Quadrangles published by the United States Geological Survey (USGS) to verify a reasonable degree of accuracy. In circumstances where accurate satellite signal acquisition is not possible, such as deep, narrow canyons or under a canopy of dense foliage, or where very sharp curves in the road make accuracy questionable, such portions of the road were digitized from the corresponding gray-scale 1-meter Digital Orthophoto Quadrangles published by the United States Geological Survey (USGS).

This road-segment may traverse:

Township 26 South Range 17 West, Section(s) 3,4,5,6, Salt Lake Base & Meridian

The following description closely approximates the location of the centerline of the physical monument (Desert Experimental Station Road)-- Segment 001 based on mapping grade Global Positioning System (GPS) data as defined above:

Beginning at a point on the road center line located at 38 degrees 34 minutes 36.37 seconds North Latitude and -113 degrees 48 minutes 05.17 seconds West Longitude, which can be converted to mapping accuracy State Plane Utah Central Zone NAD 83 feet coordinates of X = 982,436.0 feet and Y = 6,658,805.7 feet; thence the following courses along the said road center line:

thence North 41 Degrees 21 Minutes 36 Seconds East	35.5 feet
thence North 38 Degrees 29 Minutes 17 Seconds East	57.6 feet
thence North 39 Degrees 13 Minutes 33 Seconds East	62.9 feet
thence North 41 Degrees 16 Minutes 11 Seconds East	69.2 feet
thence North 41 Degrees 28 Minutes 44 Seconds East	65.5 feet
thence North 41 Degrees 31 Minutes 16 Seconds East	58.1 feet
thence North 45 Degrees 42 Minutes 20 Seconds East	54.3 feet
thence North 47 Degrees 22 Minutes 37 Seconds East	50.2 feet
thence North 46 Degrees 01 Minutes 21 Seconds East	51.3 feet
thence North 41 Degrees 42 Minutes 49 Seconds East	4.4 feet
thence North 47 Degrees 09 Minutes 47 Seconds East	21.8 feet

thence North 50 Degrees 06 Minutes 11 Seconds East 39.6 feet
 thence North 50 Degrees 51 Minutes 58 Seconds East 58.6 feet
 thence North 50 Degrees 44 Minutes 46 Seconds East 64.1 feet
 thence North 52 Degrees 27 Minutes 04 Seconds East 74.2 feet
 thence North 53 Degrees 11 Minutes 51 Seconds East 55.1 feet
 thence North 57 Degrees 43 Minutes 15 Seconds East 21.7 feet
 thence North 59 Degrees 02 Minutes 56 Seconds East 22.5 feet
 thence North 55 Degrees 29 Minutes 52 Seconds East 48.4 feet
 thence North 54 Degrees 10 Minutes 43 Seconds East 1563.4 feet
 thence North 54 Degrees 30 Minutes 31 Seconds East 47.8 feet
 thence North 53 Degrees 22 Minutes 17 Seconds East 80.2 feet
 thence North 53 Degrees 54 Minutes 29 Seconds East 85.8 feet
 thence North 54 Degrees 12 Minutes 50 Seconds East 85.8 feet
 thence North 53 Degrees 04 Minutes 26 Seconds East 86.3 feet
 thence North 53 Degrees 55 Minutes 43 Seconds East 84.1 feet
 thence North 54 Degrees 09 Minutes 41 Seconds East 80.6 feet
 thence North 52 Degrees 25 Minutes 20 Seconds East 69.3 feet
 thence North 50 Degrees 39 Minutes 37 Seconds East 65.1 feet
 thence North 53 Degrees 44 Minutes 21 Seconds East 68.1 feet
 thence North 53 Degrees 32 Minutes 36 Seconds East 71.1 feet
 thence North 54 Degrees 11 Minutes 18 Seconds East 70.5 feet
 thence North 53 Degrees 51 Minutes 47 Seconds East 67.2 feet
 thence North 53 Degrees 44 Minutes 21 Seconds East 68.1 feet
 thence North 55 Degrees 22 Minutes 18 Seconds East 62.8 feet
 thence North 52 Degrees 36 Minutes 08 Seconds East 59.2 feet
 thence North 53 Degrees 22 Minutes 08 Seconds East 58.7 feet
 thence North 55 Degrees 00 Minutes 17 Seconds East 45.5 feet
 thence North 54 Degrees 51 Minutes 37 Seconds East 48.8 feet
 thence North 53 Degrees 54 Minutes 23 Seconds East 46.5 feet
 thence North 53 Degrees 57 Minutes 33 Seconds East 47.7 feet
 thence North 53 Degrees 40 Minutes 07 Seconds East 46.3 feet
 thence North 53 Degrees 18 Minutes 34 Seconds East 49.7 feet
 thence North 54 Degrees 54 Minutes 05 Seconds East 46 feet
 thence North 56 Degrees 02 Minutes 09 Seconds East 23.7 feet
 thence North 54 Degrees 11 Minutes 18 Seconds East 33.9 feet
 thence North 55 Degrees 37 Minutes 51 Seconds East 25.7 feet
 thence North 54 Degrees 54 Minutes 05 Seconds East 27.6 feet
 thence North 55 Degrees 24 Minutes 39 Seconds East 25 feet
 thence North 53 Degrees 30 Minutes 26 Seconds East 28.9 feet
 thence North 55 Degrees 20 Minutes 44 Seconds East 30.2 feet
 thence North 52 Degrees 22 Minutes 36 Seconds East 31.4 feet
 thence North 52 Degrees 09 Minutes 26 Seconds East 37.7 feet
 thence North 53 Degrees 07 Minutes 08 Seconds East 42.9 feet
 thence North 53 Degrees 20 Minutes 30 Seconds East 46.4 feet
 thence North 54 Degrees 15 Minutes 45 Seconds East 58.8 feet
 thence North 54 Degrees 16 Minutes 36 Seconds East 74.1 feet
 thence North 54 Degrees 26 Minutes 21 Seconds East 78.4 feet
 thence North 54 Degrees 18 Minutes 15 Seconds East 75.3 feet
 thence North 55 Degrees 04 Minutes 03 Seconds East 64.6 feet

thence North 55 Degrees 23 Minutes 20 Seconds East 56.4 feet
 thence North 50 Degrees 21 Minutes 06 Seconds East 78.1 feet
 thence North 54 Degrees 23 Minutes 27 Seconds East 53.9 feet
 thence North 53 Degrees 48 Minutes 10 Seconds East 79.4 feet
 thence North 51 Degrees 34 Minutes 55 Seconds East 79.7 feet
 thence North 45 Degrees 50 Minutes 57 Seconds East 82.8 feet
 thence North 40 Degrees 41 Minutes 17 Seconds East 79.1 feet
 thence North 34 Degrees 46 Minutes 31 Seconds East 80.5 feet
 thence North 29 Degrees 31 Minutes 36 Seconds East 83.2 feet
 thence North 23 Degrees 34 Minutes 10 Seconds East 80.3 feet
 thence North 19 Degrees 53 Minutes 31 Seconds East 79 feet
 thence North 18 Degrees 09 Minutes 39 Seconds East 71.6 feet
 thence North 15 Degrees 17 Minutes 14 Seconds East 26.9 feet
 thence North 15 Degrees 40 Minutes 16 Seconds East 28.7 feet
 thence North 12 Degrees 18 Minutes 04 Seconds East 43.7 feet
 thence North 07 Degrees 59 Minutes 25 Seconds East 59.3 feet
 thence North 03 Degrees 37 Minutes 57 Seconds East 67.4 feet
 thence North 00 Degrees 56 Minutes 41 Seconds East 61.7 feet
 thence North 05 Degrees 45 Minutes 32 Seconds East 40.6 feet
 thence North 37 Degrees 07 Minutes 52 Seconds East 70.2 feet
 thence North 58 Degrees 23 Minutes 49 Seconds East 8.8 feet
 thence North 63 Degrees 47 Minutes 00 Seconds East 27 feet
 thence North 80 Degrees 02 Minutes 13 Seconds East 27.3 feet
 thence North 87 Degrees 07 Minutes 23 Seconds East 36.1 feet
 thence North 88 Degrees 26 Minutes 35 Seconds East 44 feet
 thence South 89 Degrees 31 Minutes 13 Seconds East 49.9 feet
 thence North 89 Degrees 43 Minutes 33 Seconds East 47.2 feet
 thence South 89 Degrees 16 Minutes 08 Seconds East 18.7 feet
 thence South 87 Degrees 59 Minutes 47 Seconds East 57.8 feet
 thence South 87 Degrees 05 Minutes 39 Seconds East 76.9 feet
 thence South 87 Degrees 32 Minutes 52 Seconds East 82.8 feet
 thence South 88 Degrees 05 Minutes 18 Seconds East 86 feet
 thence South 87 Degrees 28 Minutes 34 Seconds East 87.4 feet
 thence South 88 Degrees 18 Minutes 51 Seconds East 86.3 feet
 thence South 88 Degrees 10 Minutes 07 Seconds East 89.3 feet
 thence South 88 Degrees 00 Minutes 29 Seconds East 91.3 feet
 thence South 88 Degrees 50 Minutes 49 Seconds East 92.2 feet
 thence South 89 Degrees 50 Minutes 12 Seconds East 85.9 feet
 thence South 89 Degrees 00 Minutes 04 Seconds East 73.8 feet
 thence South 89 Degrees 18 Minutes 11 Seconds East 58.1 feet
 thence South 88 Degrees 50 Minutes 31 Seconds East 39.4 feet
 thence South 88 Degrees 24 Minutes 52 Seconds East 50.5 feet
 thence South 87 Degrees 37 Minutes 24 Seconds East 70.9 feet
 thence South 87 Degrees 26 Minutes 07 Seconds East 79.5 feet
 thence South 88 Degrees 40 Minutes 59 Seconds East 82.7 feet
 thence South 88 Degrees 55 Minutes 53 Seconds East 84 feet
 thence South 88 Degrees 19 Minutes 44 Seconds East 87 feet
 thence South 88 Degrees 00 Minutes 06 Seconds East 82.7 feet
 thence South 88 Degrees 16 Minutes 55 Seconds East 75.5 feet

thence South 88 Degrees 52 Minutes 12 Seconds East 66.9 feet
 thence South 88 Degrees 30 Minutes 23 Seconds East 53.2 feet
 thence South 88 Degrees 07 Minutes 16 Seconds East 43.7 feet
 thence South 88 Degrees 40 Minutes 59 Seconds East 35.4 feet
 thence South 89 Degrees 07 Minutes 42 Seconds East 32.8 feet
 thence South 87 Degrees 15 Minutes 41 Seconds East 31.2 feet
 thence South 88 Degrees 29 Minutes 03 Seconds East 31.5 feet
 thence South 89 Degrees 11 Minutes 36 Seconds East 34.8 feet
 thence South 87 Degrees 48 Minutes 22 Seconds East 38.1 feet
 thence South 89 Degrees 05 Minutes 49 Seconds East 47.9 feet
 thence South 88 Degrees 02 Minutes 05 Seconds East 58.8 feet
 thence South 88 Degrees 03 Minutes 39 Seconds East 68 feet
 thence South 88 Degrees 25 Minutes 36 Seconds East 71.2 feet
 thence North 89 Degrees 43 Minutes 32 Seconds East 70.9 feet
 thence South 88 Degrees 12 Minutes 04 Seconds East 72.5 feet
 thence South 88 Degrees 27 Minutes 36 Seconds East 72.5 feet
 thence South 88 Degrees 53 Minutes 50 Seconds East 68.2 feet
 thence South 89 Degrees 22 Minutes 10 Seconds East 62.3 feet
 thence South 89 Degrees 30 Minutes 00 Seconds East 48.6 feet
 thence South 88 Degrees 02 Minutes 14 Seconds East 42 feet
 thence South 88 Degrees 31 Minutes 51 Seconds East 75.5 feet
 thence South 87 Degrees 48 Minutes 50 Seconds East 84.1 feet
 thence South 87 Degrees 53 Minutes 18 Seconds East 78.8 feet
 thence South 88 Degrees 07 Minutes 50 Seconds East 61.4 feet
 thence South 88 Degrees 28 Minutes 23 Seconds East 52.2 feet
 thence South 89 Degrees 50 Minutes 42 Seconds East 87.6 feet
 thence South 88 Degrees 09 Minutes 11 Seconds East 115.2 feet
 thence South 88 Degrees 56 Minutes 17 Seconds East 112.5 feet
 thence South 89 Degrees 06 Minutes 55 Seconds East 113.5 feet
 thence South 88 Degrees 14 Minutes 06 Seconds East 110.6 feet
 thence South 88 Degrees 39 Minutes 22 Seconds East 116.2 feet
 thence South 88 Degrees 28 Minutes 08 Seconds East 114.5 feet
 thence South 88 Degrees 11 Minutes 30 Seconds East 108.3 feet
 thence South 88 Degrees 51 Minutes 35 Seconds East 106.3 feet
 thence South 87 Degrees 49 Minutes 22 Seconds East 107.4 feet
 thence South 88 Degrees 30 Minutes 43 Seconds East 106.7 feet
 thence South 88 Degrees 28 Minutes 03 Seconds East 104 feet
 thence South 88 Degrees 15 Minutes 41 Seconds East 102.7 feet
 thence South 89 Degrees 00 Minutes 25 Seconds East 74.2 feet
 thence South 88 Degrees 39 Minutes 37 Seconds East 454.2 feet
 thence North 89 Degrees 43 Minutes 32 Seconds East 2.6 feet
 thence South 88 Degrees 30 Minutes 10 Seconds East 31.8 feet
 thence South 87 Degrees 08 Minutes 47 Seconds East 60.1 feet
 thence South 88 Degrees 43 Minutes 34 Seconds East 60.7 feet
 thence South 87 Degrees 59 Minutes 01 Seconds East 57.5 feet
 thence South 88 Degrees 09 Minutes 12 Seconds East 44.3 feet
 thence South 89 Degrees 03 Minutes 20 Seconds East 46.3 feet
 thence South 88 Degrees 20 Minutes 22 Seconds East 48.6 feet
 thence South 88 Degrees 49 Minutes 14 Seconds East 64.6 feet

thence South 88 Degrees 10 Minutes 22 Seconds East 71.6 feet
 thence South 88 Degrees 30 Minutes 29 Seconds East 74.5 feet
 thence South 88 Degrees 55 Minutes 01 Seconds East 69.2 feet
 thence South 88 Degrees 19 Minutes 07 Seconds East 67.3 feet
 thence South 88 Degrees 40 Minutes 33 Seconds East 70.6 feet
 thence South 88 Degrees 28 Minutes 35 Seconds East 73.2 feet
 thence South 88 Degrees 18 Minutes 28 Seconds East 76.5 feet
 thence South 89 Degrees 01 Minutes 44 Seconds East 75.5 feet
 thence South 87 Degrees 39 Minutes 36 Seconds East 71.9 feet
 thence South 88 Degrees 02 Minutes 01 Seconds East 75.5 feet
 thence South 88 Degrees 15 Minutes 53 Seconds East 74.8 feet
 thence South 87 Degrees 31 Minutes 54 Seconds East 54.8 feet
 thence South 88 Degrees 46 Minutes 01 Seconds East 49.9 feet
 thence South 88 Degrees 47 Minutes 25 Seconds East 63.3 feet
 thence South 88 Degrees 43 Minutes 04 Seconds East 60.4 feet
 thence South 88 Degrees 45 Minutes 32 Seconds East 62 feet
 thence South 87 Degrees 58 Minutes 20 Seconds East 65.3 feet
 thence South 88 Degrees 52 Minutes 13 Seconds East 66.9 feet
 thence South 88 Degrees 51 Minutes 23 Seconds East 66.3 feet
 thence South 89 Degrees 36 Minutes 43 Seconds East 56.8 feet
 thence South 86 Degrees 27 Minutes 37 Seconds East 14.8 feet
 thence South 89 Degrees 09 Minutes 20 Seconds East 84 feet
 thence South 89 Degrees 21 Minutes 28 Seconds East 41 feet
 thence South 87 Degrees 49 Minutes 38 Seconds East 38.4 feet
 thence South 88 Degrees 41 Minutes 00 Seconds East 35.4 feet
 thence South 89 Degrees 30 Minutes 56 Seconds East 49.5 feet
 thence South 88 Degrees 29 Minutes 04 Seconds East 52.5 feet
 thence South 88 Degrees 38 Minutes 16 Seconds East 57.4 feet
 thence South 88 Degrees 41 Minutes 31 Seconds East 59.4 feet
 thence South 89 Degrees 04 Minutes 21 Seconds East 46.9 feet
 thence South 88 Degrees 05 Minutes 19 Seconds East 43 feet
 thence South 87 Degrees 10 Minutes 49 Seconds East 48.6 feet
 thence North 89 Degrees 43 Minutes 31 Seconds East 39.7 feet
 thence North 89 Degrees 43 Minutes 31 Seconds East 29.5 feet
 thence South 89 Degrees 28 Minutes 03 Seconds East 46.6 feet
 thence South 86 Degrees 52 Minutes 38 Seconds East 72 feet
 thence South 88 Degrees 34 Minutes 06 Seconds East 77.1 feet
 thence South 88 Degrees 15 Minutes 22 Seconds East 74.5 feet
 thence South 88 Degrees 22 Minutes 28 Seconds East 69.3 feet
 thence South 88 Degrees 19 Minutes 08 Seconds East 67.3 feet
 thence South 88 Degrees 31 Minutes 16 Seconds East 64.3 feet
 thence South 87 Degrees 30 Minutes 38 Seconds East 47.6 feet
 thence South 87 Degrees 38 Minutes 53 Seconds East 35.8 feet
 thence South 88 Degrees 59 Minutes 14 Seconds East 29.2 feet
 thence South 88 Degrees 33 Minutes 22 Seconds East 65.6 feet
 thence South 87 Degrees 53 Minutes 19 Seconds East 70.9 feet
 thence South 89 Degrees 28 Minutes 57 Seconds East 71.2 feet
 thence South 88 Degrees 38 Minutes 16 Seconds East 68.9 feet
 thence South 89 Degrees 09 Minutes 24 Seconds East 67.3 feet

thence South 88 Degrees 21 Minutes 55 Seconds East 68.9 feet
 thence South 88 Degrees 04 Minutes 57 Seconds East 68.6 feet
 thence South 88 Degrees 53 Minutes 51 Seconds East 68.2 feet
 thence South 88 Degrees 53 Minutes 51 Seconds East 68.2 feet
 thence South 88 Degrees 20 Minutes 16 Seconds East 67.9 feet
 thence South 88 Degrees 51 Minutes 24 Seconds East 66.3 feet
 thence South 87 Degrees 17 Minutes 35 Seconds East 63.1 feet
 thence South 88 Degrees 43 Minutes 05 Seconds East 60.4 feet
 thence South 89 Degrees 17 Minutes 53 Seconds East 57.7 feet
 thence South 88 Degrees 31 Minutes 42 Seconds East 53.8 feet
 thence South 87 Degrees 44 Minutes 16 Seconds East 51.9 feet
 thence South 88 Degrees 53 Minutes 03 Seconds East 67.6 feet
 thence South 88 Degrees 01 Minutes 04 Seconds East 66.6 feet
 thence South 88 Degrees 21 Minutes 36 Seconds East 117.8 feet
 thence South 88 Degrees 39 Minutes 12 Seconds East 69.6 feet
 thence South 88 Degrees 26 Minutes 07 Seconds East 71.5 feet
 thence South 88 Degrees 30 Minutes 02 Seconds East 74.2 feet
 thence South 88 Degrees 56 Minutes 32 Seconds East 70.5 feet
 thence South 88 Degrees 54 Minutes 38 Seconds East 68.9 feet
 thence South 88 Degrees 54 Minutes 38 Seconds East 68.9 feet
 thence South 88 Degrees 54 Minutes 15 Seconds East 68.6 feet
 thence South 87 Degrees 23 Minutes 00 Seconds East 65 feet
 thence South 88 Degrees 55 Minutes 47 Seconds East 69.9 feet
 thence South 87 Degrees 56 Minutes 33 Seconds East 72.6 feet
 thence South 87 Degrees 44 Minutes 10 Seconds East 66.7 feet
 thence South 89 Degrees 36 Minutes 44 Seconds East 56.8 feet
 thence South 89 Degrees 54 Minutes 59 Seconds East 52.5 feet
 thence South 89 Degrees 25 Minutes 55 Seconds East 44.6 feet
 thence North 89 Degrees 43 Minutes 30 Seconds East 24.6 feet
 thence North 89 Degrees 43 Minutes 30 Seconds East 11.2 feet
 thence North 88 Degrees 31 Minutes 24 Seconds East 46.9 feet
 thence South 87 Degrees 15 Minutes 43 Seconds East 62.4 feet
 thence South 87 Degrees 45 Minutes 48 Seconds East 74.9 feet
 thence South 87 Degrees 58 Minutes 29 Seconds East 81.7 feet
 thence South 88 Degrees 12 Minutes 05 Seconds East 72.5 feet
 thence South 88 Degrees 14 Minutes 22 Seconds East 64.7 feet
 thence South 87 Degrees 47 Minutes 06 Seconds East 45.3 feet
 thence South 87 Degrees 45 Minutes 14 Seconds East 52.2 feet
 thence South 89 Degrees 28 Minutes 24 Seconds East 46.9 feet
 thence North 89 Degrees 43 Minutes 30 Seconds East 45.9 feet
 thence South 89 Degrees 00 Minutes 39 Seconds East 44.6 feet
 thence South 87 Degrees 22 Minutes 15 Seconds East 45.3 feet
 thence South 89 Degrees 02 Minutes 18 Seconds East 45.6 feet
 thence South 88 Degrees 56 Minutes 33 Seconds East 42.3 feet
 thence South 88 Degrees 17 Minutes 59 Seconds East 38.1 feet
 thence South 88 Degrees 01 Minutes 12 Seconds East 41.7 feet
 thence South 88 Degrees 19 Minutes 20 Seconds East 57.8 feet
 thence South 89 Degrees 05 Minutes 58 Seconds East 64 feet
 thence South 88 Degrees 07 Minutes 25 Seconds East 69.9 feet

thence South 88 Degrees 52 Minutes 14 Seconds East 66.9 feet
thence South 88 Degrees 15 Minutes 36 Seconds East 65.3 feet
thence South 88 Degrees 53 Minutes 03 Seconds East 67.6 feet
thence South 88 Degrees 46 Minutes 26 Seconds East 75.1 feet
thence South 88 Degrees 12 Minutes 05 Seconds East 72.5 feet
thence South 88 Degrees 29 Minutes 38 Seconds East 63.3 feet
thence South 88 Degrees 57 Minutes 46 Seconds East 43 feet
thence South 89 Degrees 30 Minutes 39 Seconds East 49.2 feet
thence South 87 Degrees 43 Minutes 07 Seconds East 36.8 feet
thence South 88 Degrees 21 Minutes 56 Seconds East 29.5 feet
thence South 88 Degrees 05 Minutes 20 Seconds East 43 feet
thence South 88 Degrees 12 Minutes 17 Seconds East 54.5 feet
thence South 87 Degrees 51 Minutes 59 Seconds East 70.3 feet
thence South 88 Degrees 24 Minutes 36 Seconds East 70.6 feet
thence South 86 Degrees 58 Minutes 57 Seconds East 74.3 feet
thence South 87 Degrees 38 Minutes 54 Seconds East 71.6 feet
thence South 89 Degrees 42 Minutes 27 Seconds East 66.3 feet
thence South 88 Degrees 33 Minutes 54 Seconds East 66 feet
thence North 89 Degrees 43 Minutes 30 Seconds East 63.3 feet
thence South 89 Degrees 21 Minutes 29 Seconds East 41 feet
thence South 84 Degrees 04 Minutes 17 Seconds East 30.4 feet
thence South 86 Degrees 54 Minutes 30 Seconds East 27.9 feet
thence South 86 Degrees 27 Minutes 38 Seconds East 9.9 feet
thence South 86 Degrees 37 Minutes 21 Seconds East 15.4 feet
thence South 88 Degrees 27 Minutes 58 Seconds East 31.2 feet
thence South 89 Degrees 34 Minutes 49 Seconds East 54.1 feet
thence South 88 Degrees 58 Minutes 01 Seconds East 71.9 feet
thence South 89 Degrees 09 Minutes 05 Seconds East 83.7 feet
thence South 89 Degrees 11 Minutes 52 Seconds East 87.3 feet
thence South 88 Degrees 07 Minutes 18 Seconds East 87.3 feet
thence South 88 Degrees 41 Minutes 24 Seconds East 83 feet
thence South 88 Degrees 51 Minutes 37 Seconds East 79.7 feet
thence South 88 Degrees 51 Minutes 25 Seconds East 66.3 feet
thence South 88 Degrees 17 Minutes 59 Seconds East 38.1 feet
thence South 85 Degrees 39 Minutes 51 Seconds East 20.4 feet
thence North 89 Degrees 43 Minutes 30 Seconds East 22.3 feet
thence North 89 Degrees 43 Minutes 30 Seconds East 3.9 feet
thence South 85 Degrees 30 Minutes 40 Seconds East 3.9 feet
thence South 88 Degrees 23 Minutes 49 Seconds East 20 feet
thence South 88 Degrees 53 Minutes 40 Seconds East 27.2 feet
thence South 88 Degrees 17 Minutes 59 Seconds East 28.6 feet
thence South 87 Degrees 45 Minutes 48 Seconds East 37.4 feet
thence South 87 Degrees 46 Minutes 01 Seconds East 45 feet
thence South 89 Degrees 47 Minutes 36 Seconds East 39 feet
thence South 89 Degrees 46 Minutes 51 Seconds East 38.1 feet
thence South 87 Degrees 31 Minutes 20 Seconds East 34.2 feet
thence South 89 Degrees 19 Minutes 12 Seconds East 39.4 feet
thence South 89 Degrees 12 Minutes 02 Seconds East 52.5 feet
thence South 88 Degrees 52 Minutes 39 Seconds East 67.3 feet

thence South 88 Degrees 15 Minutes 37 Seconds East 65.3 feet
thence South 87 Degrees 42 Minutes 26 Seconds East 73.2 feet
thence South 88 Degrees 39 Minutes 29 Seconds East 81.4 feet
thence South 89 Degrees 06 Minutes 54 Seconds East 81 feet
thence South 88 Degrees 26 Minutes 05 Seconds East 81.7 feet
thence South 88 Degrees 31 Minutes 09 Seconds East 85.7 feet
thence South 88 Degrees 18 Minutes 00 Seconds East 85.7 feet
thence South 88 Degrees 27 Minutes 49 Seconds East 83 feet
thence South 88 Degrees 39 Minutes 52 Seconds East 81.7 feet
thence South 89 Degrees 35 Minutes 14 Seconds East 82 feet
thence South 88 Degrees 45 Minutes 01 Seconds East 86.3 feet
thence South 88 Degrees 37 Minutes 14 Seconds East 90.9 feet
thence South 87 Degrees 39 Minutes 47 Seconds East 93.6 feet
thence South 87 Degrees 52 Minutes 20 Seconds East 93.9 feet
thence South 88 Degrees 49 Minutes 57 Seconds East 91.2 feet
thence South 88 Degrees 09 Minutes 42 Seconds East 89 feet
thence South 88 Degrees 08 Minutes 17 Seconds East 88 feet
thence South 88 Degrees 29 Minutes 06 Seconds East 84 feet
thence South 87 Degrees 05 Minutes 42 Seconds East 71 feet
thence South 86 Degrees 18 Minutes 09 Seconds East 47.4 feet
thence South 88 Degrees 40 Minutes 16 Seconds East 164.1 feet more or less to **the ending**

point at: 38 degrees 35 minutes 16.39 seconds North Latitude and -113 degrees 43 minutes 53.28 seconds West Longitude, which can be converted to mapping accuracy State Plane Utah Central Zone NAD 83 feet coordinates of X = 1,002,537.7 feet and Y = 6,662,346.9 feet.

Appendix B to Attachment 4

Popular Name: Desert Experimental Station Road

County: Millard

County Road Number: MC1899

State Geographic Information Database (SGID) Road Identification Number: RD140968.

Road-Segment Number: 003

Road-Segment Length: 1.07 miles more or less.

Believed owner of the land underlying this road-segment is: Bureau of Land Management.

The following description is based upon the geographic coordinate system using the NAD83 Datum. The source is GPS mapping grade data as indicated in the metadata and/or the transportation data model of the State of Utah Geographic Information Database (SGID).

The road-segment itself is the monument that is identified by its physical presence on the land. The location of said physical presence is closely approximated by mapping grade Global Positioning System (GPS) data. Said data are checked against the corresponding gray-scale 1-meter Digital Orthophoto Quadrangles published by the United States Geological Survey (USGS) to verify a reasonable degree of accuracy. In circumstances where accurate satellite signal acquisition is not possible, such as deep, narrow canyons or under a canopy of dense foliage, or where very sharp curves in the road make accuracy questionable, such portions of the road were digitized from the corresponding gray-scale 1-meter Digital Orthophoto Quadrangles published by the United States Geological Survey (USGS).

This road-segment may traverse:

Township 26 South Range 16 West, Section(s) 6, Salt Lake Base & Meridian

Township 26 South Range 17 West, Section(s) 1, Salt Lake Base & Meridian

The following description closely approximates the location of the centerline of the physical monument (Desert Experimental Station Road)-- Segment 003 based on mapping grade Global Positioning System (GPS) data as defined above:

Beginning at a point on the road center line located at 38 degrees 35 minutes 16.42 seconds North Latitude and -113 degrees 42 minutes 46.98 seconds West Longitude, which can be converted to mapping accuracy State Plane Utah Central Zone NAD 83 feet coordinates of X = 1,007,800.6 feet and Y = 6,662,218.7 feet; thence the following courses along the said road center line:

thence South 87 Degrees 50 Minutes 19 Seconds East 15.4 feet
thence South 87 Degrees 15 Minutes 45 Seconds East 37.4 feet
thence South 87 Degrees 23 Minutes 54 Seconds East 65.4 feet
thence South 88 Degrees 39 Minutes 15 Seconds East 69.6 feet
thence South 88 Degrees 02 Minutes 38 Seconds East 75.8 feet
thence South 88 Degrees 09 Minutes 50 Seconds East 71.2 feet
thence South 88 Degrees 43 Minutes 37 Seconds East 60.7 feet
thence South 88 Degrees 31 Minutes 28 Seconds East 75.2 feet
thence South 88 Degrees 21 Minutes 58 Seconds East 49.2 feet
thence South 89 Degrees 13 Minutes 38 Seconds East 53.8 feet

thence South 87 Degrees 09 Minutes 11 Seconds East 72.3 feet
thence South 87 Degrees 13 Minutes 50 Seconds East 61.8 feet
thence South 89 Degrees 56 Minutes 59 Seconds East 57.7 feet
thence South 87 Degrees 54 Minutes 12 Seconds East 55.5 feet
thence South 89 Degrees 36 Minutes 18 Seconds East 56.1 feet
thence South 88 Degrees 25 Minutes 39 Seconds East 50.9 feet
thence South 86 Degrees 48 Minutes 25 Seconds East 43.4 feet
thence South 82 Degrees 00 Minutes 29 Seconds East 38.8 feet
thence South 89 Degrees 42 Minutes 49 Seconds East 33.5 feet
thence North 88 Degrees 39 Minutes 49 Seconds East 53.2 feet
thence South 89 Degrees 46 Minutes 45 Seconds East 75.8 feet
thence South 88 Degrees 22 Minutes 55 Seconds East 79.4 feet
thence South 89 Degrees 04 Minutes 54 Seconds East 78.7 feet
thence South 89 Degrees 01 Minutes 48 Seconds East 75.5 feet
thence South 88 Degrees 29 Minutes 07 Seconds East 73.5 feet
thence South 88 Degrees 42 Minutes 21 Seconds East 71.9 feet
thence South 88 Degrees 10 Minutes 25 Seconds East 71.6 feet
thence North 89 Degrees 59 Minutes 46 Seconds East 69.2 feet
thence South 88 Degrees 07 Minutes 28 Seconds East 69.9 feet
thence South 88 Degrees 40 Minutes 09 Seconds East 70.2 feet
thence South 88 Degrees 35 Minutes 26 Seconds East 66.9 feet
thence South 88 Degrees 01 Minutes 46 Seconds East 67 feet
thence South 89 Degrees 40 Minutes 20 Seconds East 62.3 feet
thence South 89 Degrees 17 Minutes 15 Seconds East 57.1 feet
thence South 88 Degrees 31 Minutes 44 Seconds East 53.8 feet
thence South 89 Degrees 16 Minutes 55 Seconds East 56.8 feet
thence South 88 Degrees 34 Minutes 14 Seconds East 55.1 feet
thence South 88 Degrees 55 Minutes 39 Seconds East 55.8 feet
thence South 87 Degrees 29 Minutes 46 Seconds East 67.7 feet
thence South 88 Degrees 08 Minutes 47 Seconds East 88.3 feet
thence South 87 Degrees 40 Minutes 55 Seconds East 94.2 feet
thence South 88 Degrees 53 Minutes 50 Seconds East 95.5 feet
thence South 89 Degrees 15 Minutes 21 Seconds East 92.2 feet
thence South 88 Degrees 10 Minutes 11 Seconds East 89.3 feet
thence South 88 Degrees 23 Minutes 51 Seconds East 80.1 feet
thence South 88 Degrees 48 Minutes 24 Seconds East 64 feet
thence North 89 Degrees 43 Minutes 28 Seconds East 49.9 feet
thence South 88 Degrees 27 Minutes 40 Seconds East 72.5 feet
thence South 88 Degrees 10 Minutes 06 Seconds East 98.1 feet
thence South 88 Degrees 26 Minutes 23 Seconds East 51.2 feet
thence South 88 Degrees 37 Minutes 21 Seconds East 2013 feet
thence South 88 Degrees 37 Minutes 23 Seconds East 34.1 feet
thence South 86 Degrees 35 Minutes 03 Seconds East 10.2 feet
thence South 87 Degrees 52 Minutes 31 Seconds East 54.8 feet
thence South 88 Degrees 13 Minutes 48 Seconds East 73.5 feet
thence South 87 Degrees 26 Minutes 12 Seconds East 79.5 feet
thence South 87 Degrees 43 Minutes 10 Seconds East 73.6 feet
thence South 89 Degrees 52 Minutes 59 Seconds East 47.9 feet
thence North 87 Degrees 11 Minutes 26 Seconds East 37.1 feet more or less to **the ending**

point at: 38 degrees 35 minutes 16.39 seconds North Latitude and -113 degrees 41 minutes 35.54 seconds West Longitude, which can be converted to mapping accuracy State Plane Utah Central Zone NAD 83 feet coordinates of X = 1,013,472.1 feet and Y = 6,662,075.7 feet.