

**Acknowledgment and
Notice of Acknowledgment
of Acceptance of R.S. 2477
Right-of-Way Grant**

00165766

B: 485 P: 417 Fee \$0.00
Connie Hansen, Millard Recorder
05/14/2008 10:03:31 AM By UT STATE GOVERNOR Page 1 of 13



THE STATE OF UTAH

TO ALL WHOM THESE PRESENTS SHALL COME, Greeting:

Know ye, This is an Acknowledgment and Notice of Acknowledgment made under Utah Code Sections 72-5-309 through 310 inclusive, that the grant of the United States of America of “the right of way for the construction of highways over public lands, not reserved for public uses” under United States Revised Statutes 2477 (43 U.S.C. Section 932 (repealed October 21, 1976, with proviso recognizing the validity of rights-of-way already established)) was accepted for and on behalf of the State of Utah and its political subdivision Millard County as it pertains to the highway located in Millard County known as Big Windmill Road; County Road Number: MC209; State Geographic Information Database (SGID) Road Identification Number: RD141170. Total road length is 2.65 miles more or less.

The reason for this Acknowledgment and Notice of Acknowledgment includes, but is not limited to, the fact that the road was constructed, mechanically, or by continuous use as a public highway for a period of at least ten years, over public lands not reserved for public uses, prior to the earlier of (a) the October 21, 1976 repeal of R.S. 2477 or (b) the date the servient estate was reserved for public uses.

This Acknowledgment and Notice of Acknowledgment applies only to the segments of the road that traverse land owned by the Bureau of Land Management, United States Department of the Interior, and does not apply to segments of the road that traverse land owned by any other person or entity. The State of Utah and its political subdivisions reserve the right to make further acknowledgments and notices of acknowledgment with regard to road segments that traverse land owned by other entities, including the United States of America, through one or more of its agencies.

A printed copy of a map showing the location of the road in said county is appended hereto as “Attachment 1,” a printed copy of representative photos of the road is appended hereto as “Attachment 2,” a printed copy of a description of the beginning and ending points of the entire road together with a list of Townships, Ranges and Sections that may be traversed by the road in said county is appended hereto as “Attachment 3,” and a printed copy of the Road Centerline Description Cover Page(s) is appended hereto as “Attachment 4.” The Appendices listed in “Attachment 4” that contain the actual road centerline descriptions are incorporated herein by reference. Affidavits provided by individuals familiar with the road are appended hereto as “Attachment 5.”

A printed copy of this Acknowledgment and Notice of Acknowledgment, together with its Attachments and Appendices, may be viewed and/or obtained at the office of the Utah State Archives.

An electronic copy of this Acknowledgment and Notice of Acknowledgment, together with its Attachments and Appendices, may be viewed and/or downloaded as read-only PDF (Portable Document Format) files via the

Internet at <http://recorded2477roads.utah.gov>.

The owner of the servient estate in the land underlying the road-segments subject to this Acknowledgment and Notice is believed to be the United States of America through one or more of its agencies. Any of such agencies or any other person with a servient ownership claim or a competing dominant estate right-of-way ownership claim, may file a petition in the State District Court for Salt Lake County for a decision regarding the correctness of this Acknowledgment. A claimant shall file a petition within sixty (60) days after receipt of this Notice.

In Witness Whereof, I, John Harja, the official designee of the Governor of the State of Utah, in conformity to the laws of the State (Utah Code Sections 72-5-308 through 310 inclusive), have caused this Acknowledgment and Notice of Acknowledgment to be made.

Signed by my hand in Salt Lake City, Utah, the 23rd day of April, 2008.

By the Governor's Designee

John Harja

CERTIFICATION

State of Utah)
 : ss
County of Salt Lake)

I hereby certify that the signer of the foregoing document, John Harja, is personally known by me, has made a voluntary signature and taken an oath stating that he is the official designee of the Governor of the State of Utah and is authorized to sign this document on the Governor's behalf pursuant to Utah Code Section 72-5-309. He further vouched that, based upon information and belief, the facts alleged therein are true.

Dated this 23rd day of April, 2008.



Notary Public

00165766

B: 485 P: 418 Fee \$0.00
Connie Hansen, Millard Recorder
05/14/2008 10:03:31 AM By UT STATE GOVERNOR





00165766

B: 485 P: 419 Fee \$0.00 Page 3 of 13
 Connie Hansen, Millard Recorder
 05/14/2008 10:03:31 AM By UT STATE GOVERNOR



Big Windmill Road - Millard County
SGID RD_ID RD141170

Land Ownership Categories

- | | |
|----------------------------|------------------------------|
| BLM | Wilderness |
| Private | UDWR Wildlife Reserve |
| SITLA, State Trust Land | DOD, Military |
| USFS, National Forest | State Sovereign Land |
| State Parks and Recreation | National Recreation Area |
| Tribal, Indian Reservation | USFWS, Natl. Wildlife Refuge |
| NPS, National Park | |

Transportation Network

- | |
|---|
| Big Windmill Road |
| Title V: Issued Or Under Consideration By BLM Or County |
| Other Roads |
| Photo Event Point |
| Section = 1 Mile |

Map prepared by the State of Utah
 Automated Geographic Reference Center
 Room 5130 State Office Building
 Salt Lake City, Utah 84114
 Nov 26, 2006



1:25,497
 1 inch equals 0.4 miles





EP141170001



EP141170013



EP141170010



EP141170016

00165766

B: 485 P: 420 Fee \$0.00
 Connie Hansen, Millard Recorder
 05/14/2008 10:03:31 AM By UT STATE GOVERNOR Page 4 of 13



EP000000000

EP000000000

Big Windmill Road - Millard County
SGID RD_ID RD141170

Map prepared by the State of Utah
 Automated Geographic Reference Center
 Room 5130 State Office Building
 Salt Lake City, Utah 84114
 November 22, 2008



Attachment 3

Beginning & Ending Points and Township, Range, and Section References For:

Popular Name: Big Windmill Road

County: Millard

County Road Number: MC209

State Geographic Information Database (SGID) Road Identification Number: RD141170.

Total Road Length: 2.65 miles more or less.

Beginning at a point on the road centerline located at 38 degrees 39 minutes 013.5 seconds North Latitude and -112 degrees 56 minutes 01.07 seconds West Longitude, which can be converted to mapping accuracy State Plane Utah Central Zone NAD 83 feet coordinates of X = 1,230,963.4 feet and Y = 6,681,661.4 feet based on the US Survey Foot conversion.

Ending at a point on the road centerline located at 38 degrees 41 minutes 25.88 seconds North Latitude and -112 degrees 56 minutes 44.75 seconds West Longitude, which can be converted to mapping accuracy State Plane Utah Central Zone NAD 83 feet coordinates of X = 1,227,714.6 feet and Y = 6,695,108.7 feet based on the US Survey Foot conversion.

This road may traverse:

Township 24 South Range 10 West, Section(s) 26,35, Salt Lake Base & Meridian
Township 25 South Range 10 West, Section(s) 2,11,12, Salt Lake Base & Meridian
See Attachment 1 above for a cartographic depiction of the course of this road.

00165766

B: 485 P: 421 Fee \$0.00 Page 5 of 13
Connie Hansen, Millard Recorder
05/14/2008 10:03:31 AM By UT STATE GOVERNOR



Attachment 4
Road Centerline Description Cover Page(s)

Popular Name: Big Windmill Road

County: Millard

County Road Number: MC209

State Geographic Information Database (SGID) Road Identification Number: RD141170.

Total Road Length: 2.65 miles more or less.

Centerline Descriptions Of Road-Segments That Cross Over Federally Owned Land, Derived From Global Positioning System Data And Cross-checked against USGS Digital Orthophoto Quadrangles Compiled By The Utah Automated Geographic Reference Center And Entered Into The State Geographic Information Database (SGID).

Road-Segments Listed by SGID Road Identification Number (RD_ID)	Road-Segment Numbers	Believed Ownership Of Servient Estate	Approximate Segment Length	See Attached Appendix
RD141170	001	PVT	1.52 Miles	(not shown)
RD141170	002	BLM	1.13 Miles	A
		Total Road Length	2.65	_____

* Indicates that a Title V permit will be requested, is in process, or has been issued.

† Indicates that road-segments crossing Forest Service land are under consideration by the state and county as of the date of this Acknowledgment and Notice of Acknowledgment.

00165766

B: 485 P: 422 Fee \$0.00

Connie Hansen, Millard Recorder

05/14/2008 10:03:31 AM

By UT STATE GOVERNOR

Page 6 of 13



Attachment 5

00165766

B: 485 P: 423 Fee \$0.00
Connie Hansen, Millard Recorder
05/14/2008 10:03:31 AM By UT STATE GOVERNOR Page 7 of 13



AFFIDAVIT OF JAY ATKINSON

BIG WINDMILL ROAD

MILLARD COUNTY, UTAH

ROAD NUMBER MC 209

State of Utah)
 : ss.
County of Millard)

JAY ATKINSON, being first duly sworn, deposes and states as follows:

1. I am an adult competent to testify about the matters set forth below based upon my personal knowledge. I currently reside in Millard County, Utah. I have lived in Millard County for sixty-eight years. I was an employee of the Millard County Road Department from February of 1970 to April of 2000, and participated in maintenance of the road during that time.

2. I have traveled and am familiar with a road in Millard County known as Big Windmill Road. I am also familiar with the land the road traverses. When I first used and observed the road in the early 1940s, it followed the same route as in 2005 when I last observed it. Attached is a Millard County map showing Big Windmill Road. To the best of my knowledge and based upon my use of and familiarity with this road and the land it traverses, the location and route of the road are correctly illustrated on the attached map.

3. I am informed that the County also identifies this road according to the road number listed above.

4. I have observed that the road has been open to the public for all to use, to come and go as they pleased, since at least as early as the early 1940s and continuing through 1976 to 2005. Throughout this time period I have observed travel on the road by various means, including cars, trucks, recreational vehicles, and pickup trucks. Throughout this time period, the road has been used daily for more than ten continuous years prior to 1976, and was so used through 2005.

00165766

B: 485 P: 424 Fee \$0.00
Connie Hansen, Millard Recorder
05/14/2008 10:03:31 AM By UT STATE GOVERNOR

Page 8 of 13



5. Throughout the time period from the early 1940s to 2005, I have used the road myself for the following uses: hunting, rock hounding, county road work and recreation.

6. Throughout the time period described in the previous paragraph, I observed other vehicles from the general public using the road at various times for the uses described in the previous paragraph, plus the following uses: livestock operations, farming, trapping, government access, picnicking, traveling in and through the area, hiking and sightseeing.

7. It is also the reputation in the community that this road has been open to the public for all to use, to come and go as they pleased, since at least as early as the early 1930s and continuing through 1976 to the present, for the uses described in the previous paragraphs.

8. Prior to 1976, I participated in maintenance and construction activities on the road. Construction and maintenance have been performed since the early 1950s by Millard County Road Department.

DATED this 6 day of December, 2006.

Jay Atkinson
JAY ATKINSON

SUBSCRIBED AND SWORN to before me this 6th day of December, 2006.

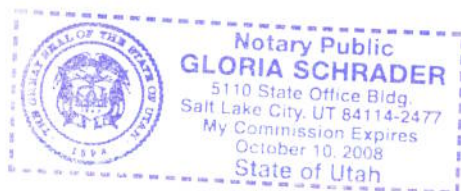

Gloria Schrader
NOTARY PUBLIC

00165766

B: 485 P: 425 Fee \$0.00 Page 9 of 13
Connie Hansen, Millard Recorder
05/14/2008 10:03:31 AM By UT STATE GOVERNOR



ROAD = MC209
BIG WINDMILL ROAD

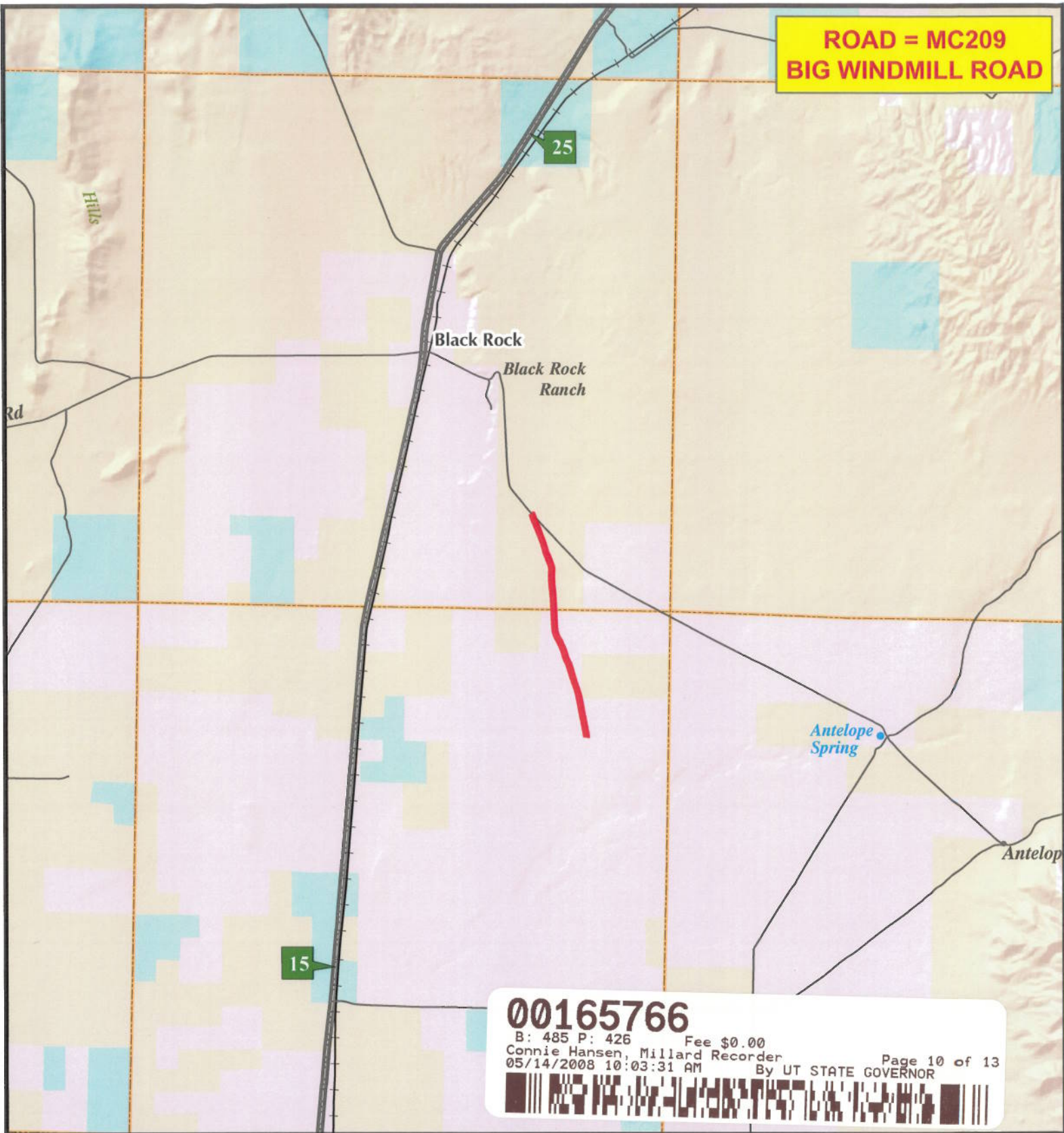

00165766

B: 485 P: 426 Fee \$0.00
Connie Hansen, Millard Recorder
05/14/2008 10:03:31 AM By UT STATE GOVERNOR Page 10 of 13



MILLARD COUNTY

— B Class Road of Interest

- | | | |
|-------------------|------------------------|-------------------------|
| — Interstate | — County Border | — Township & Range Line |
| — Highway Major | — River | — Forest Service Lands |
| — Highway Minor | — Cities / Towns | — BLM Lands |
| — B Class Road | — Lakes | — State Trust Lands |
| — Unimproved Road | — Lakes - Intermittent | — Private Lands |

0.4 0.2 0 0.4
Miles



Map Printed: 11/30/06

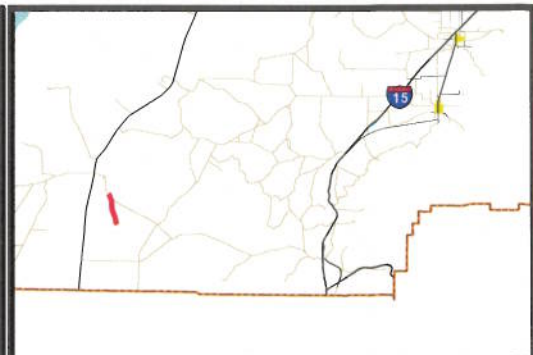

AFFIDAVIT OF WILLIAM THAYNE HENRIE

BIG WINDMILL ROAD

MILLARD COUNTY, UTAH

ROAD NUMBER MC209

State of Utah)
 : ss.
County of Millard)

WILLIAM THAYNE HENRIE, being first duly sworn, deposes and states as follows:

1. I am an adult competent to testify about the matters set forth below based upon my personal knowledge. I currently reside in Millard County, Utah. I have lived in Millard County for fifty-eight years. I have been an employee of the Millard County Road Department since June of 1990, have been the Road Department Supervisor from January 1993 to the present and have participated in maintenance of the road during that time.

2. I have traveled and am familiar with a road in Millard County known as Big Windmill Road. I am also familiar with the land the road traverses. When I first used and observed the road in the 1950s, it followed the same route as in 2006 when I last observed it. Attached is a Millard County map showing Big Windmill Road. To the best of my knowledge and based upon my use of and familiarity with this road and the land it traverses, the location and route of the road are correctly illustrated on the attached map.

3. I am informed that the County also identifies this road according to the road number listed above.

4. I have observed that the road has been open to the public for all to use, to come and go as they pleased, since at least as early as the 1950s and continuing through 1976 to the present. Throughout this time period I have observed travel on the road by means of cars, trucks, recreational vehicles, and pickup trucks. Throughout this time period, the road has been used daily for more than ten continuous years prior to 1976, and is presently used daily.

00165766

B: 485 P: 427 Fee \$0.00
Connie Hansen, Millard Recorder
05/14/2008 10:03:31 AM

Page 11 of 13
By UT STATE GOVERNOR



5. Throughout the time period from the 1950s to the present, I have used the road myself for camping, gathering fire wood, hunting, rock hounding, participating in search and rescue efforts and recreation.

6. Throughout the time period described in the previous paragraph, I have observed other vehicles from the general public using the road at various times for the uses described in the previous paragraph, plus mining, prospecting for minerals, livestock operations, trapping, tourism, government access, picnicking, hiking and sightseeing.

7. It is also the reputation in the community that this road has been open to the public for all to use, to come and go as they pleased, since at least as early as the early 1900s and continuing through 1976 to the present, for the uses described in the previous paragraphs.

8. Prior to 1976 I observed graders and other maintenance equipment performing maintenance and construction activities on the road. Maintenance on the road has been performed since 1955 by the Millard County Road Department.

DATED this 5 day of December, 2006.

WILLIAM HAYNE HENRIE

SUBSCRIBED AND SWORN to before me this 5th day of December, 2006.

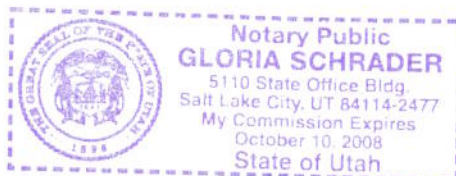



NOTARY PUBLIC

00165766

B: 485 P: 428 Fee \$0.00
Connie Hansen, Millard Recorder
05/14/2008 10:03:31 AM By UT STATE GOVERNOR Page 12 of 13

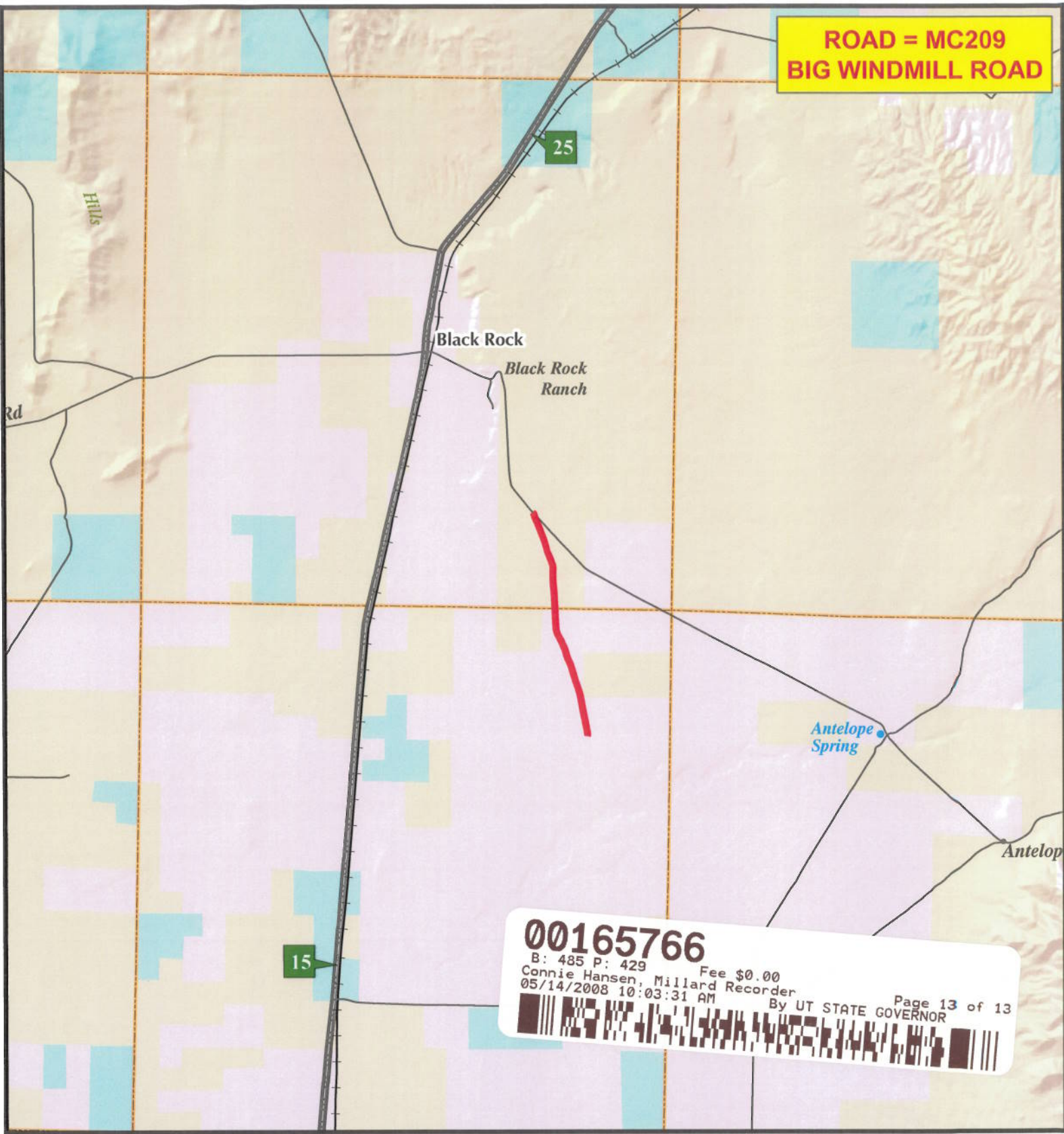

ROAD = MC209
BIG WINDMILL ROAD



00165766
B: 485 P: 429 Fee \$0.00
Connie Hansen, Millard Recorder
05/14/2008 10:03:31 AM
By UT STATE GOVERNOR
Page 13 of 13

MILLARD COUNTY

— B Class Road of Interest

- | | | |
|-------------------|------------------------|-------------------------|
| — Interstate | — County Border | — Township & Range Line |
| — Highway Major | — River | — Forest Service Lands |
| — Highway Minor | — Cities / Towns | — BLM Lands |
| — B Class Road | — Lakes | — State Trust Lands |
| — Unimproved Road | — Lakes - Intermittent | — Private Lands |

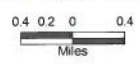

Appendix A to Attachment 4

Popular Name: Big Windmill Road

County: Millard

County Road Number: MC209

State Geographic Information Database (SGID) Road Identification Number: RD141170.

Road-Segment Number: 002

Road-Segment Length: 1.13 miles more or less.

Believed owner of the land underlying this road-segment is: Bureau of Land Management.

The following description is based upon the geographic coordinate system using the NAD83 Datum. The source is GPS mapping grade data as indicated in the metadata and/or the transportation data model of the State of Utah Geographic Information Database (SGID).

The road-segment itself is the monument that is identified by its physical presence on the land. The location of said physical presence is closely approximated by mapping grade Global Positioning System (GPS) data. Said data are checked against the corresponding gray-scale 1-meter Digital Orthophoto Quadrangles published by the United States Geological Survey (USGS) to verify a reasonable degree of accuracy. In circumstances where accurate satellite signal acquisition is not possible, such as deep, narrow canyons or under a canopy of dense foliage, or where very sharp curves in the road make accuracy questionable, such portions of the road were digitized from the corresponding gray-scale 1-meter Digital Orthophoto Quadrangles published by the United States Geological Survey (USGS).

This road-segment may traverse:

Township 24 South Range 10 West, Section(s) 26,35, Salt Lake Base & Meridian

The following description closely approximates the location of the centerline of the physical monument (Big Windmill Road)-- Segment 002 based on mapping grade Global Positioning System (GPS) data as defined above:

Beginning at a point on the road center line located at 38 degrees 40 minutes 29.51 seconds North Latitude and -112 degrees 56 minutes 27.17 seconds West Longitude, which can be converted to mapping accuracy State Plane Utah Central Zone NAD 83 feet coordinates of X = 1,229,016.8 feet and Y = 6,689,383.8 feet; thence the following courses along the said road center line:

thence North 02 Degrees 37 Minutes 38 Seconds West 16.1 feet
thence North 04 Degrees 14 Minutes 07 Seconds West 19.1 feet
thence North 02 Degrees 13 Minutes 53 Seconds West 19.4 feet
thence North 03 Degrees 15 Minutes 03 Seconds West 19.1 feet
thence North 03 Degrees 09 Minutes 09 Seconds West 19.7 feet
thence North 04 Degrees 14 Minutes 07 Seconds West 19.1 feet
thence North 02 Degrees 17 Minutes 58 Seconds West 18.7 feet
thence North 03 Degrees 15 Minutes 03 Seconds West 19.1 feet
thence North 03 Degrees 18 Minutes 10 Seconds West 18.7 feet
thence North 03 Degrees 15 Minutes 03 Seconds West 19.1 feet
thence North 02 Degrees 13 Minutes 53 Seconds West 19.4 feet

thence North 03 Degrees 15 Minutes 03 Seconds West 19.1 feet
 thence North 02 Degrees 20 Minutes 08 Seconds West 18.4 feet
 thence North 02 Degrees 15 Minutes 54 Seconds West 19 feet
 thence North 03 Degrees 15 Minutes 03 Seconds West 19.1 feet
 thence North 02 Degrees 20 Minutes 08 Seconds West 18.4 feet
 thence North 04 Degrees 18 Minutes 15 Seconds West 18.7 feet
 thence North 02 Degrees 22 Minutes 21 Seconds West 18.1 feet
 thence North 02 Degrees 24 Minutes 40 Seconds West 17.7 feet
 thence North 03 Degrees 24 Minutes 44 Seconds West 18.1 feet
 thence North 03 Degrees 15 Minutes 03 Seconds West 19.1 feet
 thence North 03 Degrees 24 Minutes 44 Seconds West 18.1 feet
 thence North 02 Degrees 22 Minutes 21 Seconds West 18.1 feet
 thence North 03 Degrees 21 Minutes 23 Seconds West 18.4 feet
 thence North 03 Degrees 24 Minutes 44 Seconds West 18.1 feet
 thence North 02 Degrees 20 Minutes 08 Seconds West 18.4 feet
 thence North 03 Degrees 21 Minutes 23 Seconds West 18.4 feet
 thence North 02 Degrees 17 Minutes 59 Seconds West 18.7 feet
 thence North 02 Degrees 20 Minutes 08 Seconds West 18.4 feet
 thence North 01 Degrees 19 Minutes 54 Seconds West 18.1 feet
 thence North 02 Degrees 22 Minutes 21 Seconds West 18.1 feet
 thence North 03 Degrees 21 Minutes 24 Seconds West 18.4 feet
 thence North 03 Degrees 21 Minutes 24 Seconds West 18.4 feet
 thence North 03 Degrees 24 Minutes 44 Seconds West 18.1 feet
 thence North 02 Degrees 22 Minutes 21 Seconds West 18.1 feet
 thence North 01 Degrees 19 Minutes 54 Seconds West 18.1 feet
 thence North 02 Degrees 22 Minutes 21 Seconds West 18.1 feet
 thence North 03 Degrees 31 Minutes 47 Seconds West 17.4 feet
 thence North 03 Degrees 24 Minutes 44 Seconds West 18.1 feet
 thence North 02 Degrees 24 Minutes 40 Seconds West 17.7 feet
 thence North 02 Degrees 27 Minutes 04 Seconds West 17.4 feet
 thence North 03 Degrees 31 Minutes 47 Seconds West 17.4 feet
 thence North 03 Degrees 43 Minutes 25 Seconds West 16.4 feet
 thence North 02 Degrees 34 Minutes 50 Seconds West 16.4 feet
 thence North 03 Degrees 56 Minutes 32 Seconds West 15.5 feet
 thence North 03 Degrees 51 Minutes 59 Seconds West 15.8 feet
 thence North 04 Degrees 06 Minutes 15 Seconds West 14.8 feet
 thence North 05 Degrees 29 Minutes 04 Seconds West 14.5 feet
 thence North 05 Degrees 36 Minutes 17 Seconds West 14.2 feet
 thence North 03 Degrees 00 Minutes 59 Seconds West 13.8 feet
 thence North 03 Degrees 09 Minutes 09 Seconds West 13.1 feet
 thence North 06 Degrees 27 Minutes 37 Seconds West 12.2 feet
 thence North 03 Degrees 28 Minutes 12 Seconds West 11.8 feet
 thence North 02 Degrees 55 Minutes 57 Seconds West 21.4 feet
 thence North 03 Degrees 39 Minutes 24 Seconds West 39.1 feet
 thence North 04 Degrees 14 Minutes 07 Seconds West 9.5 feet
 thence North 06 Degrees 27 Minutes 37 Seconds West 12.2 feet
 thence North 07 Degrees 35 Minutes 45 Seconds West 12.9 feet
 thence North 08 Degrees 36 Minutes 57 Seconds West 13.6 feet
 thence North 06 Degrees 55 Minutes 21 Seconds West 14.2 feet

thence North 05 Degrees 22 Minutes 11 Seconds West 14.8 feet
 thence North 08 Degrees 45 Minutes 40 Seconds West 15.6 feet
 thence North 07 Degrees 07 Minutes 58 Seconds West 16.5 feet
 thence North 06 Degrees 52 Minutes 19 Seconds West 17.2 feet
 thence North 07 Degrees 32 Minutes 36 Seconds West 18.2 feet
 thence North 05 Degrees 18 Minutes 12 Seconds West 18.8 feet
 thence North 07 Degrees 24 Minutes 54 Seconds West 18.5 feet
 thence North 05 Degrees 08 Minutes 03 Seconds West 19.4 feet
 thence North 04 Degrees 45 Minutes 26 Seconds West 21.1 feet
 thence North 06 Degrees 00 Minutes 02 Seconds West 19.8 feet
 thence North 05 Degrees 49 Minutes 03 Seconds West 20.4 feet
 thence North 05 Degrees 43 Minutes 50 Seconds West 20.8 feet
 thence North 05 Degrees 03 Minutes 13 Seconds West 19.8 feet
 thence North 04 Degrees 54 Minutes 03 Seconds West 20.4 feet
 thence North 05 Degrees 03 Minutes 13 Seconds West 19.8 feet
 thence North 06 Degrees 00 Minutes 02 Seconds West 19.8 feet
 thence North 06 Degrees 00 Minutes 02 Seconds West 19.8 feet
 thence North 05 Degrees 03 Minutes 13 Seconds West 19.8 feet
 thence North 05 Degrees 13 Minutes 02 Seconds West 19.1 feet
 thence North 04 Degrees 10 Minutes 07 Seconds West 19.4 feet
 thence North 05 Degrees 13 Minutes 02 Seconds West 19.1 feet
 thence North 04 Degrees 14 Minutes 07 Seconds West 19.1 feet
 thence North 04 Degrees 18 Minutes 15 Seconds West 18.7 feet
 thence North 02 Degrees 15 Minutes 54 Seconds West 19 feet
 thence North 03 Degrees 18 Minutes 10 Seconds West 18.7 feet
 thence North 02 Degrees 17 Minutes 59 Seconds West 18.7 feet
 thence North 03 Degrees 21 Minutes 24 Seconds West 18.4 feet
 thence North 03 Degrees 28 Minutes 12 Seconds West 17.7 feet
 thence North 02 Degrees 20 Minutes 08 Seconds West 18.4 feet
 thence North 03 Degrees 24 Minutes 44 Seconds West 18.1 feet
 thence North 03 Degrees 35 Minutes 31 Seconds West 17.1 feet
 thence North 02 Degrees 22 Minutes 22 Seconds West 18.1 feet
 thence North 04 Degrees 26 Minutes 59 Seconds West 18.1 feet
 thence North 02 Degrees 27 Minutes 04 Seconds West 17.4 feet
 thence North 03 Degrees 28 Minutes 12 Seconds West 17.7 feet
 thence North 03 Degrees 31 Minutes 47 Seconds West 17.4 feet
 thence North 03 Degrees 31 Minutes 47 Seconds West 17.4 feet
 thence North 04 Degrees 41 Minutes 20 Seconds West 17.1 feet
 thence North 04 Degrees 26 Minutes 59 Seconds West 18.1 feet
 thence North 02 Degrees 27 Minutes 04 Seconds West 17.4 feet
 thence North 01 Degrees 19 Minutes 54 Seconds West 18.1 feet
 thence North 01 Degrees 21 Minutes 04 Seconds West 17.7 feet
 thence North 00 Degrees 47 Minutes 26 Seconds East 17.4 feet
 thence North 06 Degrees 37 Minutes 49 Seconds West 5.9 feet
 thence North 00 Degrees 17 Minutes 24 Seconds West 11.5 feet
 thence North 00 Degrees 17 Minutes 24 Seconds West 17.7 feet
 thence North 00 Degrees 17 Minutes 24 Seconds West 17.4 feet
 thence North 00 Degrees 17 Minutes 24 Seconds West 16.4 feet
 thence North 02 Degrees 00 Minutes 01 Seconds East 16.4 feet

thence North 00 Degrees 54 Minutes 11 Seconds East 15.8 feet
 thence North 00 Degrees 58 Minutes 57 Seconds East 14.8 feet
 thence North 01 Degrees 00 Minutes 42 Seconds East 14.4 feet
 thence North 02 Degrees 30 Minutes 08 Seconds East 13.5 feet
 thence North 02 Degrees 48 Minutes 13 Seconds East 12.2 feet
 thence North 03 Degrees 10 Minutes 40 Seconds East 10.8 feet
 thence North 00 Degrees 17 Minutes 25 Seconds West 8.9 feet
 thence North 02 Degrees 18 Minutes 44 Seconds East 7.2 feet
 thence North 03 Degrees 00 Minutes 59 Seconds West 6.9 feet
 thence North 00 Degrees 17 Minutes 25 Seconds West 6.6 feet
 thence North 02 Degrees 34 Minutes 19 Seconds East 6.6 feet
 thence North 01 Degrees 45 Minutes 18 Seconds East 9.2 feet
 thence North 01 Degrees 15 Minutes 28 Seconds East 12.1 feet
 thence North 02 Degrees 34 Minutes 19 Seconds East 13.1 feet
 thence North 01 Degrees 00 Minutes 41 Seconds East 14.4 feet
 thence North 02 Degrees 22 Minutes 21 Seconds East 14.1 feet
 thence North 02 Degrees 15 Minutes 16 Seconds East 14.8 feet
 thence North 00 Degrees 55 Minutes 42 Seconds East 15.4 feet
 thence North 04 Degrees 40 Minutes 46 Seconds East 15.2 feet
 thence North 01 Degrees 57 Minutes 19 Seconds East 16.7 feet
 thence North 02 Degrees 05 Minutes 44 Seconds East 15.8 feet
 thence North 02 Degrees 05 Minutes 44 Seconds East 15.8 feet
 thence North 02 Degrees 05 Minutes 44 Seconds East 15.8 feet
 thence North 02 Degrees 15 Minutes 16 Seconds East 14.8 feet
 thence North 02 Degrees 18 Minutes 44 Seconds East 14.5 feet
 thence North 02 Degrees 34 Minutes 19 Seconds East 13.1 feet
 thence North 00 Degrees 17 Minutes 25 Seconds West 12.5 feet
 thence North 01 Degrees 26 Minutes 43 Seconds East 10.8 feet
 thence North 01 Degrees 41 Minutes 04 Seconds East 9.5 feet
 thence North 00 Degrees 17 Minutes 25 Seconds West 7.5 feet
 thence North 00 Degrees 17 Minutes 25 Seconds West 5.9 feet
 thence North 07 Degrees 53 Minutes 05 Seconds West 5 feet
 thence North 00 Degrees 17 Minutes 25 Seconds West 8.2 feet
 thence North 01 Degrees 04 Minutes 25 Seconds East 13.8 feet
 thence North 00 Degrees 45 Minutes 04 Seconds East 18.1 feet
 thence North 00 Degrees 17 Minutes 25 Seconds West 20.7 feet
 thence North 00 Degrees 17 Minutes 25 Seconds West 21.3 feet
 thence North 01 Degrees 12 Minutes 51 Seconds West 20.3 feet
 thence North 03 Degrees 00 Minutes 59 Seconds West 20.7 feet
 thence North 03 Degrees 58 Minutes 54 Seconds West 20.4 feet
 thence North 05 Degrees 43 Minutes 50 Seconds West 20.8 feet
 thence North 09 Degrees 02 Minutes 11 Seconds West 21.6 feet
 thence North 10 Degrees 54 Minutes 35 Seconds West 21.4 feet
 thence North 12 Degrees 43 Minutes 47 Seconds West 22.8 feet
 thence North 14 Degrees 19 Minutes 35 Seconds West 23 feet
 thence North 15 Degrees 46 Minutes 08 Seconds West 22.1 feet
 thence North 17 Degrees 56 Minutes 25 Seconds West 22.7 feet
 thence North 18 Degrees 27 Minutes 22 Seconds West 22.1 feet
 thence North 20 Degrees 50 Minutes 46 Seconds West 22.4 feet

thence North 20 Degrees 20 Minutes 47 Seconds West 22 feet
 thence North 21 Degrees 08 Minutes 41 Seconds West 22.1 feet
 thence North 20 Degrees 56 Minutes 57 Seconds West 21.4 feet
 thence North 21 Degrees 37 Minutes 37 Seconds West 22.5 feet
 thence North 20 Degrees 50 Minutes 46 Seconds West 22.4 feet
 thence North 21 Degrees 46 Minutes 01 Seconds West 21.5 feet
 thence North 21 Degrees 27 Minutes 05 Seconds West 21.8 feet
 thence North 22 Degrees 05 Minutes 30 Seconds West 21.2 feet
 thence North 20 Degrees 38 Minutes 36 Seconds West 21.7 feet
 thence North 20 Degrees 56 Minutes 57 Seconds West 21.4 feet
 thence North 22 Degrees 05 Minutes 30 Seconds West 21.2 feet
 thence North 20 Degrees 56 Minutes 57 Seconds West 21.4 feet
 thence North 21 Degrees 35 Minutes 15 Seconds West 20.8 feet
 thence North 20 Degrees 56 Minutes 57 Seconds West 21.4 feet
 thence North 22 Degrees 15 Minutes 53 Seconds West 20.2 feet
 thence North 20 Degrees 11 Minutes 38 Seconds West 20.2 feet
 thence North 22 Degrees 46 Minutes 11 Seconds West 20.6 feet
 thence North 21 Degrees 15 Minutes 49 Seconds West 21.1 feet
 thence North 21 Degrees 03 Minutes 45 Seconds West 20.4 feet
 thence North 22 Degrees 15 Minutes 53 Seconds West 20.2 feet
 thence North 21 Degrees 44 Minutes 17 Seconds West 19.7 feet
 thence North 21 Degrees 11 Minutes 17 Seconds West 19.3 feet
 thence North 22 Degrees 05 Minutes 30 Seconds West 19.4 feet
 thence North 21 Degrees 11 Minutes 17 Seconds West 19.3 feet
 thence North 23 Degrees 13 Minutes 20 Seconds West 18.5 feet
 thence North 22 Degrees 50 Minutes 00 Seconds West 18.8 feet
 thence North 23 Degrees 13 Minutes 20 Seconds West 18.5 feet
 thence North 22 Degrees 50 Minutes 00 Seconds West 18.8 feet
 thence North 22 Degrees 05 Minutes 30 Seconds West 19.4 feet
 thence North 22 Degrees 05 Minutes 30 Seconds West 19.4 feet
 thence North 22 Degrees 05 Minutes 30 Seconds West 19.4 feet
 thence North 22 Degrees 05 Minutes 30 Seconds West 19.4 feet
 thence North 22 Degrees 59 Minutes 02 Seconds West 19.6 feet
 thence North 21 Degrees 11 Minutes 17 Seconds West 19.3 feet
 thence North 21 Degrees 44 Minutes 17 Seconds West 19.7 feet
 thence North 20 Degrees 00 Minutes 45 Seconds West 18.5 feet
 thence North 20 Degrees 50 Minutes 47 Seconds West 19.6 feet
 thence North 20 Degrees 16 Minutes 24 Seconds West 19.2 feet
 thence North 20 Degrees 16 Minutes 24 Seconds West 19.2 feet
 thence North 19 Degrees 20 Minutes 53 Seconds West 19.1 feet
 thence North 19 Degrees 01 Minutes 54 Seconds West 19.4 feet
 thence North 18 Degrees 25 Minutes 42 Seconds West 20 feet
 thence North 15 Degrees 13 Minutes 18 Seconds West 20.4 feet
 thence North 17 Degrees 10 Minutes 37 Seconds West 19.2 feet
 thence North 15 Degrees 02 Minutes 02 Seconds West 19.3 feet
 thence North 16 Degrees 30 Minutes 38 Seconds West 18.8 feet
 thence North 15 Degrees 32 Minutes 43 Seconds West 18.7 feet
 thence North 15 Degrees 02 Minutes 02 Seconds West 19.3 feet
 thence North 14 Degrees 34 Minutes 17 Seconds West 18.6 feet

thence North 15 Degrees 32 Minutes 43 Seconds West 18.7 feet
 thence North 15 Degrees 32 Minutes 43 Seconds West 18.7 feet
 thence North 16 Degrees 22 Minutes 52 Seconds West 17.8 feet
 thence North 14 Degrees 19 Minutes 35 Seconds West 18.9 feet
 thence North 16 Degrees 05 Minutes 34 Seconds West 18.1 feet
 thence North 15 Degrees 48 Minutes 52 Seconds West 18.4 feet
 thence North 15 Degrees 38 Minutes 25 Seconds West 17.4 feet
 thence North 15 Degrees 21 Minutes 31 Seconds West 17.7 feet
 thence North 16 Degrees 33 Minutes 02 Seconds West 16.4 feet
 thence North 16 Degrees 14 Minutes 08 Seconds West 16.7 feet
 thence North 16 Degrees 04 Minutes 16 Seconds West 15.7 feet
 thence North 15 Degrees 13 Minutes 18 Seconds West 15.3 feet
 thence North 16 Degrees 24 Minutes 13 Seconds West 15.4 feet
 thence North 17 Degrees 27 Minutes 08 Seconds West 93.4 feet
 thence North 18 Degrees 13 Minutes 05 Seconds West 23.5 feet
 thence North 19 Degrees 14 Minutes 12 Seconds West 23.2 feet
 thence North 17 Degrees 27 Minutes 08 Seconds West 23.4 feet
 thence North 20 Degrees 12 Minutes 24 Seconds West 24.1 feet
 thence North 18 Degrees 13 Minutes 05 Seconds West 23.5 feet
 thence North 19 Degrees 43 Minutes 49 Seconds West 23.7 feet
 thence North 19 Degrees 14 Minutes 12 Seconds West 23.2 feet
 thence North 19 Degrees 43 Minutes 49 Seconds West 23.7 feet
 thence North 20 Degrees 33 Minutes 21 Seconds West 22.7 feet
 thence North 19 Degrees 59 Minutes 54 Seconds West 23.4 feet
 thence North 19 Degrees 30 Minutes 11 Seconds West 22.9 feet
 thence North 21 Degrees 02 Minutes 11 Seconds West 23.2 feet
 thence North 19 Degrees 46 Minutes 35 Seconds West 22.6 feet
 thence North 20 Degrees 33 Minutes 21 Seconds West 22.7 feet
 thence North 21 Degrees 08 Minutes 41 Seconds West 22.1 feet
 thence North 21 Degrees 08 Minutes 41 Seconds West 22.1 feet
 thence North 20 Degrees 33 Minutes 21 Seconds West 22.7 feet
 thence North 20 Degrees 38 Minutes 37 Seconds West 21.7 feet
 thence North 20 Degrees 38 Minutes 37 Seconds West 21.7 feet
 thence North 20 Degrees 56 Minutes 57 Seconds West 21.4 feet
 thence North 21 Degrees 15 Minutes 50 Seconds West 21.1 feet
 thence North 21 Degrees 15 Minutes 50 Seconds West 21.1 feet
 thence North 21 Degrees 23 Minutes 42 Seconds West 20 feet
 thence North 21 Degrees 15 Minutes 50 Seconds West 21.1 feet
 thence North 21 Degrees 23 Minutes 42 Seconds West 20 feet
 thence North 21 Degrees 44 Minutes 17 Seconds West 19.7 feet
 thence North 20 Degrees 30 Minutes 55 Seconds West 19.9 feet
 thence North 21 Degrees 11 Minutes 17 Seconds West 19.3 feet
 thence North 21 Degrees 11 Minutes 17 Seconds West 19.3 feet
 thence North 20 Degrees 16 Minutes 24 Seconds West 19.2 feet
 thence North 22 Degrees 05 Minutes 30 Seconds West 19.4 feet
 thence North 21 Degrees 19 Minutes 40 Seconds West 18.3 feet
 thence North 21 Degrees 54 Minutes 18 Seconds West 18.7 feet
 thence North 20 Degrees 16 Minutes 24 Seconds West 19.2 feet
 thence North 20 Degrees 21 Minutes 43 Seconds West 18.2 feet

thence North 21 Degrees 54 Minutes 18 Seconds West 18.7 feet
thence North 20 Degrees 16 Minutes 24 Seconds West 19.2 feet
thence North 22 Degrees 16 Minutes 53 Seconds West 18.4 feet
thence North 20 Degrees 50 Minutes 47 Seconds West 19.6 feet
thence North 21 Degrees 23 Minutes 42 Seconds West 20 feet
thence North 21 Degrees 23 Minutes 42 Seconds West 20 feet
thence North 21 Degrees 44 Minutes 17 Seconds West 19.7 feet
thence North 21 Degrees 23 Minutes 42 Seconds West 20 feet
thence North 21 Degrees 03 Minutes 45 Seconds West 20.4 feet
thence North 21 Degrees 44 Minutes 17 Seconds West 19.7 feet
thence North 20 Degrees 11 Minutes 39 Seconds West 20.2 feet
thence North 22 Degrees 05 Minutes 30 Seconds West 19.4 feet
thence North 21 Degrees 03 Minutes 45 Seconds West 20.4 feet
thence North 20 Degrees 30 Minutes 55 Seconds West 19.9 feet
thence North 20 Degrees 50 Minutes 47 Seconds West 19.6 feet
thence North 21 Degrees 11 Minutes 17 Seconds West 19.3 feet
thence North 21 Degrees 32 Minutes 27 Seconds West 19 feet
thence North 20 Degrees 50 Minutes 47 Seconds West 19.6 feet
thence North 21 Degrees 11 Minutes 17 Seconds West 19.3 feet
thence North 20 Degrees 36 Minutes 48 Seconds West 18.9 feet
thence North 22 Degrees 05 Minutes 30 Seconds West 17.7 feet
thence North 20 Degrees 57 Minutes 53 Seconds West 18.6 feet
thence North 20 Degrees 50 Minutes 47 Seconds West 16.8 feet
thence North 21 Degrees 14 Minutes 46 Seconds West 16.5 feet
thence North 21 Degrees 39 Minutes 39 Seconds West 16.2 feet
thence North 22 Degrees 19 Minutes 36 Seconds West 14.9 feet
thence North 24 Degrees 31 Minutes 05 Seconds West 14.4 feet
thence North 22 Degrees 05 Minutes 30 Seconds West 14.1 feet
thence North 23 Degrees 40 Minutes 32 Seconds West 13.2 feet
thence North 24 Degrees 44 Minutes 03 Seconds West 11.9 feet
thence North 22 Degrees 46 Minutes 11 Seconds West 10.3 feet
thence North 25 Degrees 45 Minutes 13 Seconds West 7.6 feet
thence North 23 Degrees 29 Minutes 20 Seconds West 7.5 feet
thence North 19 Degrees 56 Minutes 39 Seconds West 4.9 feet
thence North 25 Degrees 18 Minutes 26 Seconds West 5.4 feet
thence North 25 Degrees 55 Minutes 53 Seconds West 9.1 feet
thence North 24 Degrees 26 Minutes 09 Seconds West 10.4 feet
thence North 26 Degrees 09 Minutes 24 Seconds West 12 feet
thence North 26 Degrees 09 Minutes 24 Seconds West 12 feet
thence North 25 Degrees 34 Minutes 05 Seconds West 13.1 feet
thence North 26 Degrees 51 Minutes 19 Seconds West 12.5 feet
thence North 26 Degrees 11 Minutes 49 Seconds West 12.8 feet
thence North 26 Degrees 51 Minutes 19 Seconds West 12.5 feet
thence North 27 Degrees 30 Minutes 23 Seconds West 12.9 feet
thence North 24 Degrees 44 Minutes 03 Seconds West 11.9 feet
thence North 23 Degrees 40 Minutes 32 Seconds West 13.2 feet
thence North 24 Degrees 51 Minutes 27 Seconds West 12.6 feet
thence North 24 Degrees 51 Minutes 27 Seconds West 12.6 feet
thence North 26 Degrees 09 Minutes 24 Seconds West 12 feet

thence North 24 Degrees 51 Minutes 27 Seconds West 12.6 feet
 thence North 24 Degrees 15 Minutes 10 Seconds West 12.9 feet
 thence North 24 Degrees 05 Minutes 47 Seconds West 12.2 feet
 thence North 24 Degrees 05 Minutes 47 Seconds West 12.2 feet
 thence North 18 Degrees 43 Minutes 31 Seconds West 13.5 feet
 thence North 21 Degrees 12 Minutes 53 Seconds West 11.9 feet
 thence North 20 Degrees 08 Minutes 44 Seconds West 12.6 feet
 thence North 20 Degrees 40 Minutes 00 Seconds West 12.3 feet
 thence North 18 Degrees 15 Minutes 34 Seconds West 12.8 feet
 thence North 19 Degrees 12 Minutes 54 Seconds West 12.1 feet
 thence North 19 Degrees 12 Minutes 54 Seconds West 12.1 feet
 thence North 18 Degrees 15 Minutes 34 Seconds West 12.8 feet
 thence North 17 Degrees 16 Minutes 52 Seconds West 12.4 feet
 thence North 16 Degrees 14 Minutes 09 Seconds West 11.9 feet
 thence North 18 Degrees 13 Minutes 06 Seconds West 11.7 feet
 thence North 17 Degrees 16 Minutes 52 Seconds West 12.4 feet
 thence North 16 Degrees 14 Minutes 09 Seconds West 11.9 feet
 thence North 12 Degrees 49 Minutes 09 Seconds West 12.1 feet
 thence North 16 Degrees 28 Minutes 46 Seconds West 10.6 feet
 thence North 13 Degrees 55 Minutes 02 Seconds West 11.1 feet
 thence North 18 Degrees 43 Minutes 31 Seconds West 10.4 feet
 thence North 15 Degrees 59 Minutes 56 Seconds West 10.9 feet
 thence North 15 Degrees 42 Minutes 45 Seconds West 9.9 feet
 thence North 18 Degrees 10 Minutes 09 Seconds West 10.7 feet
 thence North 16 Degrees 59 Minutes 22 Seconds West 10.3 feet
 thence North 16 Degrees 14 Minutes 09 Seconds West 9.6 feet
 thence North 16 Degrees 47 Minutes 41 Seconds West 9.2 feet
 thence North 18 Degrees 02 Minutes 06 Seconds West 8.6 feet
 thence North 17 Degrees 56 Minutes 26 Seconds West 7.6 feet
 thence North 18 Degrees 43 Minutes 31 Seconds West 6.2 feet
 thence North 18 Degrees 43 Minutes 31 Seconds West 7.3 feet
 thence North 16 Degrees 33 Minutes 02 Seconds West 8.2 feet
 thence North 17 Degrees 56 Minutes 26 Seconds West 7.6 feet
 thence North 18 Degrees 43 Minutes 31 Seconds West 6.2 feet
 thence North 22 Degrees 05 Minutes 30 Seconds West 7.1 feet
 thence North 14 Degrees 19 Minutes 36 Seconds West 6.8 feet
 thence North 22 Degrees 05 Minutes 30 Seconds West 7.1 feet
 thence North 19 Degrees 34 Minutes 49 Seconds West 7 feet
 thence North 24 Degrees 31 Minutes 05 Seconds West 7.2 feet
 thence North 21 Degrees 32 Minutes 27 Seconds West 6.3 feet
 thence North 24 Degrees 44 Minutes 03 Seconds West 7.9 feet
 thence North 18 Degrees 09 Minutes 36 Seconds West 63.1 feet more or less to **the ending**

point at: 38 degrees 41 minutes 25.88 seconds North Latitude and -112 degrees 56 minutes 44.75 seconds West Longitude, which can be converted to mapping accuracy State Plane Utah Central Zone NAD 83 feet coordinates of X = 1,227,714.6 feet and Y = 6,695,108.7 feet.