

**Acknowledgment and
Notice of Acknowledgment
of Acceptance of R.S. 2477
Right-of-Way Grant**

00165777
 B: 485 P: 560 Fee \$0.00
 Connie Hansen, Millard Recorder Page 1 of 13
 05/14/2008 10:08:44 AM By UT STATE GOVERNOR



THE STATE OF UTAH

TO ALL WHOM THESE PRESENTS SHALL COME, Greeting:

Know ye, This is an Acknowledgment and Notice of Acknowledgment made under Utah Code Sections 72-5-309 through 310 inclusive, that the grant of the United States of America of “the right of way for the construction of highways over public lands, not reserved for public uses” under United States Revised Statutes 2477 (43 U.S.C. Section 932 (repealed October 21, 1976, with proviso recognizing the validity of rights-of-way already established)) was accepted for and on behalf of the State of Utah and its political subdivision Millard County as it pertains to the highway located in Millard County known as Antelope Point Road; County Road Number: MC212; State Geographic Information Database (SGID) Road Identification Number: RD141184. Total road length is 6.1 miles more or less.

The reason for this Acknowledgment and Notice of Acknowledgment includes, but is not limited to, the fact that the road was constructed, mechanically, or by continuous use as a public highway for a period of at least ten years, over public lands not reserved for public uses, prior to the earlier of (a) the October 21, 1976 repeal of R.S. 2477 or (b) the date the servient estate was reserved for public uses.

This Acknowledgment and Notice of Acknowledgment applies only to the segments of the road that traverse land owned by the Bureau of Land Management, United States Department of the Interior, and does not apply to segments of the road that traverse land owned by any other person or entity. The State of Utah and its political subdivisions reserve the right to make further acknowledgments and notices of acknowledgment with regard to road segments that traverse land owned by other entities, including the United States of America, through one or more of its agencies.

A printed copy of a map showing the location of the road in said county is appended hereto as “Attachment 1,” a printed copy of representative photos of the road is appended hereto as “Attachment 2,” a printed copy of a description of the beginning and ending points of the entire road together with a list of Townships, Ranges and Sections that may be traversed by the road in said county is appended hereto as “Attachment 3,” and a printed copy of the Road Centerline Description Cover Page(s) is appended hereto as “Attachment 4.” The Appendices listed in “Attachment 4” that contain the actual road centerline descriptions are incorporated herein by reference. Affidavits provided by individuals familiar with the road are appended hereto as “Attachment 5.”

A printed copy of this Acknowledgment and Notice of Acknowledgment, together with its Attachments and Appendices, may be viewed and/or obtained at the office of the Utah State Archives.

An electronic copy of this Acknowledgment and Notice of Acknowledgment, together with its Attachments and Appendices, may be viewed and/or downloaded as read-only PDF (Portable Document Format) files via the

Internet at <http://recorded2477roads.utah.gov>.

The owner of the servient estate in the land underlying the road-segments subject to this Acknowledgment and Notice is believed to be the United States of America through one or more of its agencies. Any of such agencies or any other person with a servient ownership claim or a competing dominant estate right-of-way ownership claim, may file a petition in the State District Court for Salt Lake County for a decision regarding the correctness of this Acknowledgment. A claimant shall file a petition within sixty (60) days after receipt of this Notice.

In Witness Whereof, I, John Harja, the official designee of the Governor of the State of Utah, in conformity to the laws of the State (Utah Code Sections 72-5-308 through 310 inclusive), have caused this Acknowledgment and Notice of Acknowledgment to be made.

Signed by my hand in Salt Lake City, Utah, the 23rd day of APRIL, 2008.

By the Governor's Designee



John Harja

CERTIFICATION

State of Utah)
: ss
County of Salt Lake)

I hereby certify that the signer of the foregoing document, John Harja, is personally known by me, has made a voluntary signature and taken an oath stating that he is the official designee of the Governor of the State of Utah and is authorized to sign this document on the Governor's behalf pursuant to Utah Code Section 72-5-309. He further vouched that, based upon information and belief, the facts alleged therein are true.

Dated this 23rd day of April, 2008.



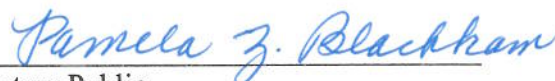

Notary Public

00165777
B: 485 P: 561 Fee \$0.00
Connie Hansen, Millard Recorder
05/14/2008 10:08:44 AM By UT STATE GOVERNOR Page 2 of 13





00165777
 B: 485 P: 562 Fee \$0.00
 Connie Hansen, Millard Recorder
 05/14/2008 10:08:44 AM By UT STATE GOVERNOR
 Page 3 of 13

1:47,671
 1 inch equals 0.8 miles

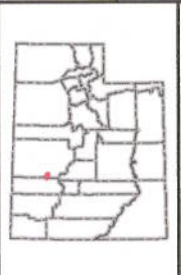

Antelope Point Road - Millard County
SGID RD_ID RD141184

Land Ownership Categories		Transportation Network
BLM	Wilderness	Antelope Point Road
Private	UDWR Wildlife Reserve	Title V: Issued Or Under Consideration By BLM Or County
SITLA, State Trust Land	DOD, Military	Other Roads
USFS, National Forest	State Sovereign Land	Photo Event Point
State Parks and Recreation	National Recreation Area	Section = 1 Mile
Tribal, Indian Reservation	USFWS, Natl. Wildlife Refuge	
NPS, National Park		

Map prepared by the State of Utah
 Automated Geographic Reference Center
 Room 5130 State Office Building
 Salt Lake City, Utah 84114
 Nov 26, 2006



EP141184004



EP141184007



EP141184025



EP141184023

EP000000000

EP000000000

00165777

B: 485 P: 563 Fee \$0.00 Page 4 of 13
Connie Hansen, Millard Recorder
05/14/2008 10:08:44 AM By UT STATE GOVERNOR



Antelope Point Road - Millard County
SGID RD_ID RD141184

Map prepared by the State of Utah
Automated Geographic Reference Center
Room 5130 State Office Building
Salt Lake City, Utah 84114
November 22, 2006



Attachment 3

Beginning & Ending Points and Township, Range, and Section References For:

Popular Name: Antelope Point Road

County: Millard

County Road Number: MC212

State Geographic Information Database (SGID) Road Identification Number: RD141184.

Total Road Length: 6.1 miles more or less.

Beginning at a point on the road centerline located at 38 degrees 34 minutes 21.36 seconds North Latitude and -112 degrees 53 minutes 54.08 seconds West Longitude, which can be converted to mapping accuracy State Plane Utah Central Zone NAD 83 feet coordinates of X = 1,240,575.6 feet and Y = 6,651,946.9 feet based on the US Survey Foot conversion.

Ending at a point on the road centerline located at 38 degrees 39 minutes 16.98 seconds North Latitude and -112 degrees 52 minutes 13.36 seconds West Longitude, which can be converted to mapping accuracy State Plane Utah Central Zone NAD 83 feet coordinates of X = 1,249,032.6 feet and Y = 6,681,729.9 feet based on the US Survey Foot conversion.

This road may traverse:

Township 25 South Range 9 West, Section(s) 9,16,17,20,29,31,32, Salt Lake Base & Meridian

Township 26 South Range 9 West, Section(s) 5,6, Salt Lake Base & Meridian

See Attachment 1 above for a cartographic depiction of the course of this road.

00165777

B: 485 P: 564 Fee \$0.00
Connie Hansen, Millard Recorder
05/14/2008 10:08:44 AM By UT STATE GOVERNOR Page 5 of 13



**Attachment 4
Road Centerline Description Cover Page(s)**

Popular Name: Antelope Point Road

County: Millard

County Road Number: MC212

State Geographic Information Database (SGID) Road Identification Number: RD141184.

Total Road Length: 6.1 miles more or less.

Centerline Descriptions Of Road-Segments That Cross Over Federally Owned Land, Derived From Global Positioning System Data And Cross-checked against USGS Digital Orthophoto Quadrangles Compiled By The Utah Automated Geographic Reference Center And Entered Into The State Geographic Information Database (SGID).

Road-Segments Listed by SGID Road Identification Number (RD_ID)	Road-Segment Numbers	Believed Ownership Of Servient Estate	Approximate Segment Length	See Attached Appendix
RD141184	001	PVT	0.47 Miles	(not shown)
RD141184	002	BLM	0.53 Miles	A
RD141184	003	PVT	1.55 Miles	(not shown)
RD141184	004	BLM	0.48 Miles	B
RD141184	005	PVT	2.3 Miles	(not shown)
RD141184	006	BLM	0.63 Miles	C
RD141184	007	PVT	0.14 Miles	(not shown)
		Total Road Length	6.1	

* Indicates that a Title V permit will be requested, is in process, or has been issued.

† Indicates that road-segments crossing Forest Service land are under consideration by the state and county as of the date of this Acknowledgment and Notice of Acknowledgment.



Attachment 5

00165777

B: 485 P: 566 Fee \$0.00
Connie Hansen, Millard Recorder Page 7 of 13
05/14/2008 10:08:44 AM By UT STATE GOVERNOR



AFFIDAVIT OF WILLIAM THAYNE HENRIE

ANTELOPE POINT ROAD

MILLARD COUNTY, UTAH

ROAD NUMBER MC212

State of Utah)
 : ss.
County of Millard)

WILLIAM THAYNE HENRIE, being first duly sworn, deposes and states as follows:

1. I am an adult competent to testify about the matters set forth below based upon my personal knowledge. I currently reside in Millard County, Utah. I have lived in Millard County for fifty-eight years. I have been an employee of the Millard County Road Department since June of 1990, have been the Road Department Supervisor from January 1993 to the present and have participated in maintenance of the road during that time.

2. I have traveled and am familiar with a road in Millard County known as Antelope Point Road. I am also familiar with the land the road traverses. When I first used and observed the road in the 1950s, it followed the same route as in 2006 when I last observed it. Attached is a Millard County map showing Antelope Point Road. To the best of my knowledge and based upon my use of and familiarity with this road and the land it traverses, the location and route of the road are correctly illustrated on the attached map.

3. I am informed that the County also identifies this road according to the road number listed above.

4. I have observed that the road has been open to the public for all to use, to come and go as they pleased, since at least as early as the 1950s and continuing through 1976 to the present. Throughout this time period I have observed travel on the road by means of cars, trucks, recreational vehicles, and pickup trucks. Throughout this time period, the road has been used daily for more than ten continuous years prior to 1976 and is presently used daily.

00165777

B: 485 P: 567 Fee \$0.00
Connie Hansen, Millard Recorder
05/14/2008 10:08:44 AM

Page 8 of 13
By UT STATE GOVERNOR



5. Throughout the time period from the 1950s to the present, I have used the road myself for camping, gathering fire wood, hunting, rock hounding, participating in search and rescue efforts and recreation.

6. Throughout the time period described in the previous paragraph, I have observed other vehicles from the general public using the road at various times for the uses described in the previous paragraph, plus mining, prospecting for minerals, livestock operations, farming, trapping, tourism, government access, picnicking, hiking and sightseeing.

7. It is also the reputation in the community that this road has been open to the public for all to use, to come and go as they pleased, since at least as early as the early 1900s and continuing through 1976 to the present, for the uses described in the previous paragraphs.

8. Prior to 1976 I observed graders and other maintenance equipment performing maintenance and construction activities on the road. Maintenance on the road has been performed since 1955 by the Millard County Road Department.

DATED this 5 day of DEC., 2006.



WILLIAM THAYNE HENRIE

SUBSCRIBED AND SWORN to before me this 5th day of December, 2006.

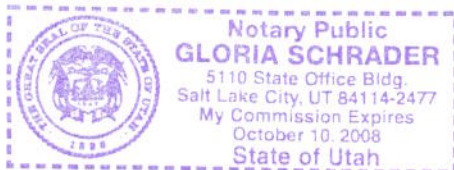



NOTARY PUBLIC

00165777
B: 485 P: 568 Fee \$0.00
Connie Hansen, Millard Recorder
05/14/2008 10:08:44 AM By UT STATE GOVERNOR Page 9 of 13



**ROAD = MC212
ANTELOPE POINT ROAD**

Black Rock
Black Rock Ranch

Antelope Spring

Antelope Pt

Antelope Mountain

15

13

00165777

B: 485 P: 569 Fee \$0.00
 Connie Hansen, Millard Recorder
 05/14/2008 10:08:44 AM By UT STATE GOVERNOR Page 10 of 13



M I L L A R D C O U N T Y

— B Class Road of Interest

- | | | |
|-------------------|------------------------|-------------------------|
| — Interstate | — County Border | — Township & Range Line |
| — Highway Major | — River | — Forest Service Lands |
| — Highway Minor | — Cities / Towns | — BLM Lands |
| — B Class Road | — Lakes | — State Trust Lands |
| — Unimproved Road | — Lakes - Intermittent | — Private Lands |

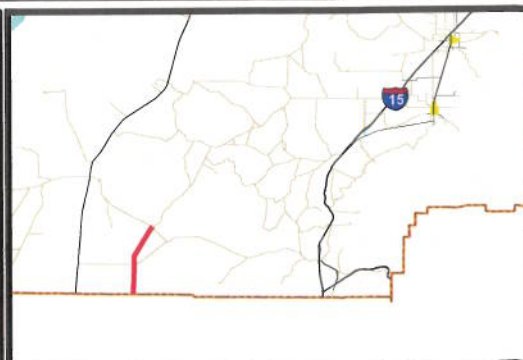
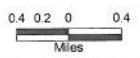

AFFIDAVIT OF JOHN LARSEN

ANTELOPE POINT ROAD

MILLARD COUNTY, UTAH

ROAD NUMBER MC212

State of Utah)
 : ss
County of Millard)

JOHN LARSEN, being first duly sworn, deposes and states as follows:

1. I am an adult competent to testify about the matters set forth below based upon my personal knowledge. I currently reside in Millard County, Utah. I have lived in Millard County for forty-six years. I have been an employee of the Millard County Road Department since June 1980 to present and have participated in maintenance of the road during that time.
2. I have traveled and am familiar with a road in Millard County known as the Antelope Point Road. I am also familiar with the land the road traverses. When I first used and observed the road in the early 1960s, it followed the same route as in 2006 when I last observed it. Attached is a Millard County map showing Antelope Point Road. To the best of my knowledge and based upon my use of and familiarity with this road and the land it traverses, the location and route of the road are correctly illustrated on the attached map.
3. I am informed that the County also identifies this road according to the road number listed above.
4. I have observed that the road has been open to the public for all to use, to come and go as they pleased, since at least as early as the early 1960s and continuing through 1976 to the present. Throughout this time period I have observed travel on the road by various means, including cars, trucks, recreational vehicles, and pickup trucks. Throughout this time period, the road has been used daily for more than ten continuous years prior to 1976, and is presently used

00165777

B: 485 P: 570 Fee \$0.00
Connie Hansen, Millard Recorder Page 11 of 13
05/14/2008 10:08:44 AM By UT STATE GOVERNOR



daily.

5. Throughout the time period from the early 1960s to the present, I have used the road myself for the following uses: hunting, camping, gathering fire wood, and recreation.

6. Throughout the time period described in the previous paragraph, I observed other vehicles from the general public using the road at various times for the uses described in the previous paragraph, plus the following uses: Mining, prospecting for minerals, livestock operations, farming, trapping, tourism, government access, picnicking, hiking and sightseeing.

7. It is also the reputation in the community that this road has been open to the public for all to use, to come and go as they pleased, since at least as early as 1900 and continuing through 1976 to the present, for the uses described in the previous paragraphs.

8. Prior to 1976, I observed the graded surface of the road and have personally graded the road since 1980.

DATED this 4 day of December, 2006.

John Larsen
JOHN LARSEN

SUBSCRIBED AND SWORN to before me this 4th day of December, 2006.

Gloria Schrader
NOTARY PUBLIC

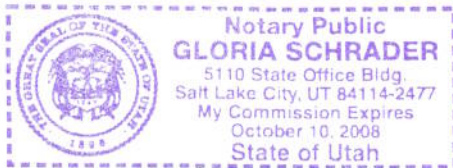

00165777
B: 485 P: 571 Fee \$0.00
Connie Hansen, Millard Recorder
05/14/2008 10:08:44 AM By UT STATE GOVERNOR Page 12 of 13



**ROAD = MC212
ANTELOPE POINT ROAD**

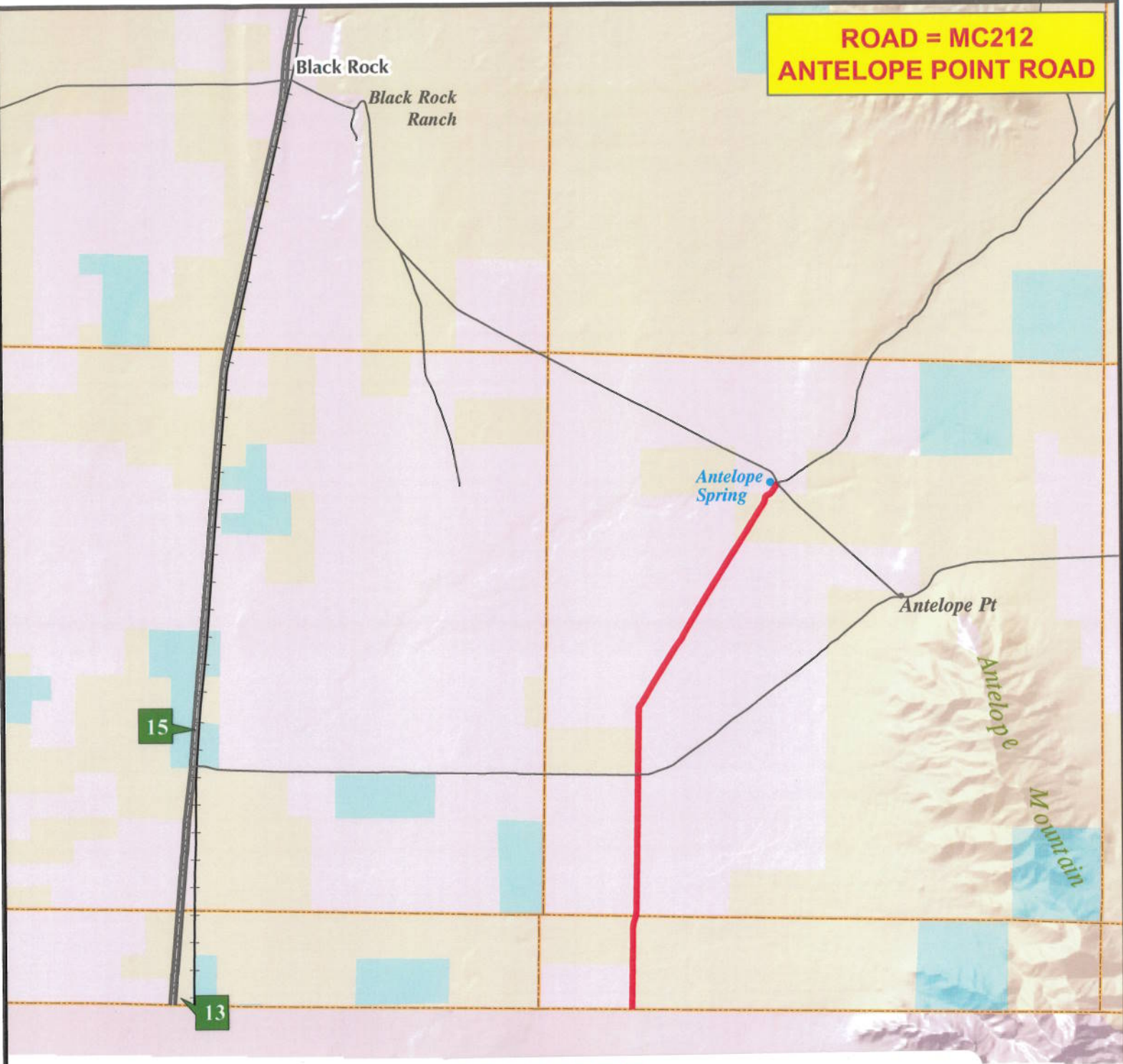

00165777

B: 485 P: 572 Fee \$0.00
 Connie Hansen, Millard Recorder
 05/14/2008 10:08:44 AM By UT STATE GOVERNOR



M I L L A R D C O U N T Y

— B Class Road of Interest

- | | | |
|-------------------|------------------------|-------------------------|
| — Interstate | — County Border | — Township & Range Line |
| — Highway Major | — River | — Forest Service Lands |
| — Highway Minor | — Cities / Towns | — BLM Lands |
| — B Class Road | — Lakes | — State Trust Lands |
| — Unimproved Road | — Lakes - Intermittent | — Private Lands |

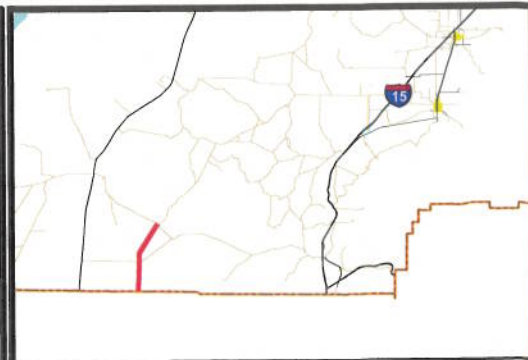

Appendix A to Attachment 4

Popular Name: Antelope Point Road

County: Millard

County Road Number: MC212

State Geographic Information Database (SGID) Road Identification Number: RD141184.

Road-Segment Number: 002

Road-Segment Length: 0.53 miles more or less.

Believed owner of the land underlying this road-segment is: Bureau of Land Management.

The following description is based upon the geographic coordinate system using the NAD83 Datum. The source is GPS mapping grade data as indicated in the metadata and/or the transportation data model of the State of Utah Geographic Information Database (SGID).

The road-segment itself is the monument that is identified by its physical presence on the land. The location of said physical presence is closely approximated by mapping grade Global Positioning System (GPS) data. Said data are checked against the corresponding gray-scale 1-meter Digital Orthophoto Quadrangles published by the United States Geological Survey (USGS) to verify a reasonable degree of accuracy. In circumstances where accurate satellite signal acquisition is not possible, such as deep, narrow canyons or under a canopy of dense foliage, or where very sharp curves in the road make accuracy questionable, such portions of the road were digitized from the corresponding gray-scale 1-meter Digital Orthophoto Quadrangles published by the United States Geological Survey (USGS).

This road-segment may traverse:

Township 26 South Range 9 West, Section(s) 5,6, Salt Lake Base & Meridian

The following description closely approximates the location of the centerline of the physical monument (Antelope Point Road)-- Segment 002 based on mapping grade Global Positioning System (GPS) data as defined above:

Beginning at a point on the road center line located at 38 degrees 34 minutes 45.84 seconds North Latitude and -112 degrees 53 minutes 05.42 seconds West Longitude, which can be converted to mapping accuracy State Plane Utah Central Zone NAD 83 feet coordinates of X = 1,240,604.9 feet and Y = 6,654,423.3 feet; thence the following courses along the said road center line:

thence North 00 Degrees 17 Minutes 17 Seconds West 4.6 feet
thence North 00 Degrees 39 Minutes 03 Seconds East 20 feet
thence North 00 Degrees 38 Minutes 08 Seconds East 20.3 feet
thence North 00 Degrees 17 Minutes 17 Seconds West 20.7 feet
thence North 00 Degrees 17 Minutes 17 Seconds West 19.7 feet
thence North 00 Degrees 17 Minutes 17 Seconds West 19.4 feet
thence North 00 Degrees 17 Minutes 17 Seconds West 18.4 feet
thence North 00 Degrees 50 Minutes 05 Seconds East 16.7 feet
thence North 00 Degrees 17 Minutes 17 Seconds West 16.7 feet
thence North 00 Degrees 59 Minutes 04 Seconds East 14.8 feet
thence North 00 Degrees 17 Minutes 18 Seconds West 12.5 feet

thence North 01 Degrees 45 Minutes 25 Seconds East 9.2 feet
 thence North 02 Degrees 43 Minutes 28 Seconds East 6.2 feet
 thence North 04 Degrees 54 Minutes 21 Seconds East 7.2 feet
 thence North 01 Degrees 45 Minutes 25 Seconds East 9.2 feet
 thence North 00 Degrees 59 Minutes 04 Seconds East 14.8 feet
 thence North 01 Degrees 41 Minutes 11 Seconds East 19 feet
 thence North 00 Degrees 32 Minutes 31 Seconds East 22.6 feet
 thence North 01 Degrees 16 Minutes 51 Seconds East 24 feet
 thence North 00 Degrees 28 Minutes 31 Seconds East 24.6 feet
 thence North 01 Degrees 14 Minutes 21 Seconds East 24.6 feet
 thence North 01 Degrees 14 Minutes 21 Seconds East 24.6 feet
 thence North 00 Degrees 29 Minutes 47 Seconds East 24 feet
 thence North 00 Degrees 17 Minutes 18 Seconds West 23.6 feet
 thence North 00 Degrees 17 Minutes 18 Seconds West 23 feet
 thence North 03 Degrees 04 Minutes 41 Seconds East 22.4 feet
 thence North 00 Degrees 34 Minutes 46 Seconds East 21.7 feet
 thence North 00 Degrees 34 Minutes 46 Seconds East 21.7 feet
 thence North 00 Degrees 35 Minutes 34 Seconds East 21.3 feet
 thence North 01 Degrees 31 Minutes 47 Seconds East 20.7 feet
 thence North 00 Degrees 36 Minutes 24 Seconds East 21 feet
 thence North 00 Degrees 37 Minutes 15 Seconds East 20.7 feet
 thence North 00 Degrees 35 Minutes 34 Seconds East 21.3 feet
 thence North 00 Degrees 37 Minutes 15 Seconds East 20.7 feet
 thence North 02 Degrees 21 Minutes 15 Seconds East 21.4 feet
 thence North 01 Degrees 33 Minutes 33 Seconds East 20.4 feet
 thence North 01 Degrees 31 Minutes 47 Seconds East 20.7 feet
 thence North 02 Degrees 28 Minutes 54 Seconds East 20.4 feet
 thence North 01 Degrees 31 Minutes 47 Seconds East 20.7 feet
 thence North 00 Degrees 38 Minutes 08 Seconds East 20.3 feet
 thence North 00 Degrees 37 Minutes 15 Seconds East 20.7 feet
 thence North 01 Degrees 33 Minutes 33 Seconds East 20.4 feet
 thence North 00 Degrees 17 Minutes 18 Seconds West 20.7 feet
 thence North 04 Degrees 28 Minutes 30 Seconds East 19.8 feet
 thence North 01 Degrees 39 Minutes 11 Seconds East 19.4 feet
 thence North 02 Degrees 46 Minutes 41 Seconds East 18.4 feet
 thence North 01 Degrees 54 Minutes 51 Seconds East 17.1 feet
 thence North 01 Degrees 54 Minutes 51 Seconds East 17.1 feet
 thence North 03 Degrees 17 Minutes 16 Seconds East 15.8 feet
 thence North 00 Degrees 17 Minutes 18 Seconds West 15.1 feet
 thence North 01 Degrees 04 Minutes 31 Seconds East 13.8 feet
 thence North 02 Degrees 34 Minutes 26 Seconds East 13.1 feet
 thence North 00 Degrees 17 Minutes 18 Seconds West 13.1 feet
 thence North 00 Degrees 17 Minutes 18 Seconds West 10.8 feet
 thence North 01 Degrees 33 Minutes 33 Seconds East 10.2 feet
 thence North 02 Degrees 12 Minutes 04 Seconds East 7.6 feet
 thence North 00 Degrees 17 Minutes 18 Seconds West 6.2 feet
 thence North 02 Degrees 00 Minutes 07 Seconds East 8.2 feet
 thence North 00 Degrees 17 Minutes 18 Seconds West 7.2 feet
 thence North 02 Degrees 43 Minutes 27 Seconds East 6.2 feet

thence North 04 Degrees 40 Minutes 52 Seconds East 7.6 feet
thence North 00 Degrees 17 Minutes 18 Seconds West 8.2 feet
thence North 01 Degrees 49 Minutes 57 Seconds East 8.9 feet
thence North 01 Degrees 30 Minutes 05 Seconds East 10.5 feet
thence North 01 Degrees 26 Minutes 50 Seconds East 10.8 feet
thence North 00 Degrees 17 Minutes 18 Seconds West 10.8 feet
thence North 04 Degrees 20 Minutes 49 Seconds East 12.2 feet
thence North 01 Degrees 15 Minutes 35 Seconds East 12.1 feet
thence North 02 Degrees 58 Minutes 55 Seconds East 11.5 feet
thence North 01 Degrees 26 Minutes 50 Seconds East 10.8 feet
thence North 01 Degrees 37 Minutes 14 Seconds East 9.8 feet
thence North 00 Degrees 17 Minutes 18 Seconds West 9.2 feet
thence North 00 Degrees 17 Minutes 18 Seconds West 8.2 feet
thence North 00 Degrees 17 Minutes 18 Seconds West 7.2 feet
thence North 02 Degrees 18 Minutes 50 Seconds East 7.2 feet
thence North 00 Degrees 17 Minutes 18 Seconds West 6.9 feet
thence North 02 Degrees 05 Minutes 51 Seconds East 7.9 feet
thence North 00 Degrees 17 Minutes 18 Seconds West 12.5 feet
thence North 00 Degrees 17 Minutes 18 Seconds West 14.1 feet
thence North 01 Degrees 33 Minutes 41 Seconds West 14.8 feet
thence North 02 Degrees 37 Minutes 32 Seconds West 16.1 feet
thence North 05 Degrees 54 Minutes 54 Seconds East 15.2 feet
thence North 01 Degrees 32 Minutes 01 Seconds West 15.1 feet
thence North 01 Degrees 00 Minutes 48 Seconds East 14.4 feet
thence North 01 Degrees 08 Minutes 37 Seconds East 13.1 feet
thence North 01 Degrees 04 Minutes 31 Seconds East 13.8 feet
thence North 02 Degrees 34 Minutes 26 Seconds East 13.1 feet
thence North 01 Degrees 08 Minutes 37 Seconds East 13.1 feet
thence North 01 Degrees 55 Minutes 29 Seconds West 11.5 feet
thence North 01 Degrees 08 Minutes 37 Seconds East 13.1 feet
thence North 00 Degrees 17 Minutes 18 Seconds West 12.5 feet
thence North 00 Degrees 17 Minutes 18 Seconds West 12.1 feet
thence North 01 Degrees 18 Minutes 09 Seconds East 11.8 feet
thence North 00 Degrees 17 Minutes 18 Seconds West 12.1 feet
thence North 00 Degrees 17 Minutes 18 Seconds West 12.8 feet
thence North 01 Degrees 08 Minutes 37 Seconds East 13.1 feet
thence North 00 Degrees 17 Minutes 18 Seconds West 14.1 feet
thence North 00 Degrees 17 Minutes 18 Seconds West 15.1 feet
thence North 00 Degrees 17 Minutes 18 Seconds West 16.1 feet
thence North 00 Degrees 51 Minutes 26 Seconds East 16.4 feet
thence North 00 Degrees 17 Minutes 18 Seconds West 17.1 feet
thence North 00 Degrees 17 Minutes 18 Seconds West 16.4 feet
thence North 00 Degrees 17 Minutes 18 Seconds West 17.4 feet
thence North 00 Degrees 45 Minutes 11 Seconds East 18.1 feet
thence North 00 Degrees 47 Minutes 32 Seconds East 17.4 feet
thence North 00 Degrees 17 Minutes 18 Seconds West 17.1 feet
thence North 00 Degrees 17 Minutes 18 Seconds West 16.4 feet
thence North 01 Degrees 28 Minutes 54 Seconds West 15.8 feet
thence North 00 Degrees 17 Minutes 18 Seconds West 14.8 feet

thence North 00 Degrees 17 Minutes 18 Seconds West 13.8 feet
 thence North 00 Degrees 17 Minutes 18 Seconds West 12.1 feet
 thence North 00 Degrees 17 Minutes 18 Seconds West 9.5 feet
 thence North 00 Degrees 17 Minutes 18 Seconds West 7.2 feet
 thence North 00 Degrees 17 Minutes 18 Seconds West 4.9 feet
 thence North 00 Degrees 17 Minutes 18 Seconds West 7.5 feet
 thence North 01 Degrees 58 Minutes 23 Seconds West 11.2 feet
 thence North 01 Degrees 33 Minutes 41 Seconds West 14.8 feet
 thence North 01 Degrees 33 Minutes 41 Seconds West 14.8 feet
 thence North 00 Degrees 17 Minutes 18 Seconds West 13.1 feet
 thence North 02 Degrees 48 Minutes 20 Seconds East 12.2 feet
 thence North 01 Degrees 26 Minutes 50 Seconds East 10.8 feet
 thence North 01 Degrees 30 Minutes 05 Seconds East 10.5 feet
 thence North 01 Degrees 49 Minutes 57 Seconds East 8.9 feet
 thence North 02 Degrees 12 Minutes 03 Seconds East 7.6 feet
 thence North 00 Degrees 17 Minutes 18 Seconds West 6.2 feet
 thence North 02 Degrees 05 Minutes 50 Seconds East 7.9 feet
 thence North 00 Degrees 17 Minutes 18 Seconds West 7.5 feet
 thence North 01 Degrees 15 Minutes 34 Seconds East 12.1 feet
 thence North 00 Degrees 17 Minutes 18 Seconds West 14.1 feet
 thence North 00 Degrees 17 Minutes 18 Seconds West 16.7 feet
 thence North 00 Degrees 17 Minutes 18 Seconds West 17.4 feet
 thence North 00 Degrees 41 Minutes 57 Seconds East 19 feet
 thence North 00 Degrees 39 Minutes 58 Seconds East 19.7 feet
 thence North 00 Degrees 37 Minutes 15 Seconds East 20.7 feet
 thence North 00 Degrees 17 Minutes 18 Seconds West 22.3 feet
 thence North 00 Degrees 17 Minutes 18 Seconds West 22 feet
 thence North 02 Degrees 05 Minutes 50 Seconds East 23.6 feet
 thence North 01 Degrees 20 Minutes 53 Seconds East 23 feet
 thence North 01 Degrees 20 Minutes 53 Seconds East 23 feet
 thence North 02 Degrees 14 Minutes 15 Seconds East 22.3 feet
 thence North 02 Degrees 12 Minutes 03 Seconds East 22.7 feet
 thence North 03 Degrees 10 Minutes 47 Seconds East 21.7 feet
 thence North 04 Degrees 10 Minutes 43 Seconds East 21.1 feet
 thence North 04 Degrees 23 Minutes 50 Seconds East 20.1 feet
 thence North 06 Degrees 03 Minutes 06 Seconds East 20.8 feet
 thence North 05 Degrees 37 Minutes 03 Seconds East 19.1 feet
 thence North 07 Degrees 05 Minutes 51 Seconds East 17.9 feet
 thence North 07 Degrees 22 Minutes 41 Seconds East 17.2 feet
 thence North 08 Degrees 00 Minutes 31 Seconds East 15.9 feet
 thence North 07 Degrees 50 Minutes 29 Seconds East 13.9 feet
 thence North 08 Degrees 41 Minutes 02 Seconds East 12.6 feet
 thence North 08 Degrees 35 Minutes 31 Seconds East 10.6 feet
 thence North 09 Degrees 10 Minutes 25 Seconds East 8 feet
 thence North 07 Degrees 50 Minutes 29 Seconds East 7 feet
 thence North 16 Degrees 06 Minutes 03 Seconds East 5.8 feet
 thence North 13 Degrees 44 Minutes 51 Seconds East 5.4 feet
 thence North 11 Degrees 01 Minutes 17 Seconds East 6.7 feet
 thence North 08 Degrees 48 Minutes 06 Seconds East 8.3 feet

thence North 14 Degrees 38 Minutes 34 Seconds East 10.2 feet
 thence North 15 Degrees 54 Minutes 02 Seconds East 10.6 feet
 thence North 12 Degrees 42 Minutes 22 Seconds East 13.1 feet
 thence North 14 Degrees 23 Minutes 16 Seconds East 14.2 feet
 thence North 16 Degrees 31 Minutes 58 Seconds East 14.7 feet
 thence North 15 Degrees 39 Minutes 24 Seconds East 16.7 feet
 thence North 19 Degrees 12 Minutes 50 Seconds East 16.7 feet
 thence North 17 Degrees 27 Minutes 22 Seconds East 17.2 feet
 thence North 17 Degrees 07 Minutes 46 Seconds East 17.5 feet
 thence North 19 Degrees 35 Minutes 47 Seconds East 16.4 feet
 thence North 18 Degrees 50 Minutes 42 Seconds East 17 feet
 thence North 18 Degrees 08 Minutes 47 Seconds East 16.6 feet
 thence North 17 Degrees 24 Minutes 42 Seconds East 16.2 feet
 thence North 18 Degrees 08 Minutes 47 Seconds East 16.6 feet
 thence North 18 Degrees 08 Minutes 47 Seconds East 16.6 feet
 thence North 17 Degrees 03 Minutes 55 Seconds East 16.5 feet
 thence North 18 Degrees 32 Minutes 10 Seconds East 15.3 feet
 thence North 18 Degrees 08 Minutes 47 Seconds East 15.6 feet
 thence North 16 Degrees 31 Minutes 58 Seconds East 14.7 feet
 thence North 18 Degrees 33 Minutes 52 Seconds East 14.2 feet
 thence North 15 Degrees 49 Minutes 29 Seconds East 15.4 feet
 thence North 14 Degrees 43 Minutes 47 Seconds East 13.9 feet
 thence North 18 Degrees 08 Minutes 47 Seconds East 14.5 feet
 thence North 16 Degrees 01 Minutes 31 Seconds East 14 feet
 thence North 16 Degrees 24 Minutes 38 Seconds East 13.7 feet
 thence North 17 Degrees 40 Minutes 50 Seconds East 12.8 feet
 thence North 11 Degrees 01 Minutes 17 Seconds East 13.4 feet
 thence North 17 Degrees 14 Minutes 13 Seconds East 13.1 feet
 thence North 13 Degrees 22 Minutes 58 Seconds East 12.5 feet
 thence North 15 Degrees 39 Minutes 24 Seconds East 11.9 feet
 thence North 10 Degrees 00 Minutes 58 Seconds East 11 feet
 thence North 12 Degrees 50 Minutes 43 Seconds East 10.1 feet
 thence North 13 Degrees 44 Minutes 51 Seconds East 2.7 feet more or less to **the ending point**

at: 38 degrees 35 minutes 13.51 seconds North Latitude and -112 degrees 53 minutes 52.36 seconds West Longitude, which can be converted to mapping accuracy State Plane Utah Central Zone NAD 83 feet coordinates of X = 1,240,794.2 feet and Y = 6,657,221.1 feet.

Appendix B to Attachment 4

Popular Name: Antelope Point Road

County: Millard

County Road Number: MC212

State Geographic Information Database (SGID) Road Identification Number: RD141184.

Road-Segment Number: 004

Road-Segment Length: 0.48 miles more or less.

Believed owner of the land underlying this road-segment is: Bureau of Land Management.

The following description is based upon the geographic coordinate system using the NAD83 Datum. The source is GPS mapping grade data as indicated in the metadata and/or the transportation data model of the State of Utah Geographic Information Database (SGID).

The road-segment itself is the monument that is identified by its physical presence on the land. The location of said physical presence is closely approximated by mapping grade Global Positioning System (GPS) data. Said data are checked against the corresponding gray-scale 1-meter Digital Orthophoto Quadrangles published by the United States Geological Survey (USGS) to verify a reasonable degree of accuracy. In circumstances where accurate satellite signal acquisition is not possible, such as deep, narrow canyons or under a canopy of dense foliage, or where very sharp curves in the road make accuracy questionable, such portions of the road were digitized from the corresponding gray-scale 1-meter Digital Orthophoto Quadrangles published by the United States Geological Survey (USGS).

This road-segment may traverse:

Township 25 South Range 9 West, Section(s) 20,29, Salt Lake Base & Meridian

The following description closely approximates the location of the centerline of the physical monument (Antelope Point Road)-- Segment 004 based on mapping grade Global Positioning System (GPS) data as defined above:

Beginning at a point on the road center line located at 38 degrees 36 minutes 034.2 seconds North Latitude and -112 degrees 53 minutes 51.57 seconds West Longitude, which can be converted to mapping accuracy State Plane Utah Central Zone NAD 83 feet coordinates of X = 1,240,984.8 feet and Y = 6,665,382.8 feet; thence the following courses along the said road center line:

thence North 00 Degrees 17 Minutes 20 Seconds West 5.9 feet
thence North 00 Degrees 17 Minutes 20 Seconds West 8.2 feet
thence North 00 Degrees 17 Minutes 20 Seconds West 8.9 feet
thence North 00 Degrees 17 Minutes 20 Seconds West 8.2 feet
thence North 00 Degrees 17 Minutes 20 Seconds West 9.2 feet
thence North 01 Degrees 41 Minutes 08 Seconds East 9.5 feet
thence North 00 Degrees 17 Minutes 20 Seconds West 8.5 feet
thence North 01 Degrees 54 Minutes 48 Seconds East 8.5 feet
thence North 00 Degrees 17 Minutes 20 Seconds West 8.5 feet
thence North 02 Degrees 12 Minutes 01 Seconds East 7.6 feet
thence North 00 Degrees 17 Minutes 20 Seconds West 8.2 feet

thence North 02 Degrees 34 Minutes 23 Seconds East 6.6 feet
thence North 00 Degrees 17 Minutes 20 Seconds West 6.6 feet
thence North 02 Degrees 43 Minutes 25 Seconds East 6.2 feet
thence North 00 Degrees 17 Minutes 20 Seconds West 5.9 feet
thence North 02 Degrees 46 Minutes 43 Seconds West 7.6 feet
thence North 00 Degrees 17 Minutes 20 Seconds West 6.6 feet
thence North 00 Degrees 17 Minutes 20 Seconds West 4.9 feet
thence North 00 Degrees 17 Minutes 20 Seconds West 5.6 feet
thence North 00 Degrees 17 Minutes 20 Seconds West 5.9 feet
thence North 02 Degrees 24 Minutes 36 Seconds West 8.9 feet
thence North 00 Degrees 17 Minutes 20 Seconds West 11.8 feet
thence North 00 Degrees 17 Minutes 20 Seconds West 12.8 feet
thence North 00 Degrees 17 Minutes 20 Seconds West 13.1 feet
thence North 00 Degrees 17 Minutes 20 Seconds West 13.5 feet
thence North 01 Degrees 04 Minutes 29 Seconds East 13.8 feet
thence North 00 Degrees 17 Minutes 20 Seconds West 13.8 feet
thence North 01 Degrees 04 Minutes 29 Seconds East 13.8 feet
thence North 02 Degrees 12 Minutes 01 Seconds East 15.1 feet
thence North 00 Degrees 17 Minutes 20 Seconds West 14.4 feet
thence North 00 Degrees 17 Minutes 20 Seconds West 15.1 feet
thence North 00 Degrees 17 Minutes 20 Seconds West 14.4 feet
thence North 00 Degrees 17 Minutes 20 Seconds West 13.8 feet
thence North 00 Degrees 17 Minutes 20 Seconds West 15.1 feet
thence North 00 Degrees 17 Minutes 20 Seconds West 14.1 feet
thence North 00 Degrees 17 Minutes 20 Seconds West 14.4 feet
thence North 02 Degrees 30 Minutes 12 Seconds East 13.5 feet
thence North 00 Degrees 17 Minutes 20 Seconds West 13.1 feet
thence North 01 Degrees 08 Minutes 34 Seconds East 13.1 feet
thence North 01 Degrees 10 Minutes 46 Seconds East 12.8 feet
thence North 01 Degrees 13 Minutes 05 Seconds East 12.5 feet
thence North 01 Degrees 08 Minutes 34 Seconds East 13.1 feet
thence North 01 Degrees 13 Minutes 05 Seconds East 12.5 feet
thence North 01 Degrees 10 Minutes 46 Seconds East 12.8 feet
thence North 01 Degrees 13 Minutes 05 Seconds East 12.5 feet
thence North 01 Degrees 13 Minutes 05 Seconds East 12.5 feet
thence North 00 Degrees 17 Minutes 20 Seconds West 12.1 feet
thence North 01 Degrees 13 Minutes 05 Seconds East 12.5 feet
thence North 01 Degrees 08 Minutes 34 Seconds East 13.1 feet
thence North 01 Degrees 15 Minutes 32 Seconds East 12.1 feet
thence North 00 Degrees 17 Minutes 20 Seconds West 12.8 feet
thence North 00 Degrees 17 Minutes 20 Seconds West 12.5 feet
thence North 02 Degrees 43 Minutes 25 Seconds East 12.5 feet
thence North 00 Degrees 17 Minutes 20 Seconds West 12.5 feet
thence North 00 Degrees 17 Minutes 20 Seconds West 13.1 feet
thence North 00 Degrees 17 Minutes 20 Seconds West 12.1 feet
thence North 00 Degrees 17 Minutes 20 Seconds West 12.1 feet
thence North 02 Degrees 43 Minutes 25 Seconds East 12.5 feet
thence North 01 Degrees 15 Minutes 32 Seconds East 12.1 feet
thence North 01 Degrees 18 Minutes 07 Seconds East 11.8 feet

thence North 01 Degrees 15 Minutes 32 Seconds East 12.1 feet
thence North 01 Degrees 15 Minutes 32 Seconds East 12.1 feet
thence North 02 Degrees 53 Minutes 26 Seconds East 11.8 feet
thence North 02 Degrees 48 Minutes 17 Seconds East 12.2 feet
thence North 02 Degrees 43 Minutes 25 Seconds East 12.5 feet
thence North 02 Degrees 48 Minutes 17 Seconds East 12.2 feet
thence North 02 Degrees 34 Minutes 23 Seconds East 13.1 feet
thence North 01 Degrees 08 Minutes 34 Seconds East 13.1 feet
thence North 01 Degrees 04 Minutes 29 Seconds East 13.8 feet
thence North 00 Degrees 17 Minutes 21 Seconds West 13.1 feet
thence North 01 Degrees 02 Minutes 34 Seconds East 14.1 feet
thence North 00 Degrees 17 Minutes 21 Seconds West 13.8 feet
thence North 00 Degrees 17 Minutes 21 Seconds West 14.1 feet
thence North 00 Degrees 17 Minutes 21 Seconds West 14.1 feet
thence North 01 Degrees 04 Minutes 29 Seconds East 13.8 feet
thence North 00 Degrees 17 Minutes 21 Seconds West 13.8 feet
thence North 01 Degrees 06 Minutes 28 Seconds East 13.5 feet
thence North 01 Degrees 04 Minutes 29 Seconds East 13.8 feet
thence North 00 Degrees 17 Minutes 21 Seconds West 13.8 feet
thence North 01 Degrees 08 Minutes 34 Seconds East 13.1 feet
thence North 01 Degrees 06 Minutes 28 Seconds East 13.5 feet
thence North 01 Degrees 10 Minutes 46 Seconds East 12.8 feet
thence North 01 Degrees 13 Minutes 05 Seconds East 12.5 feet
thence North 01 Degrees 08 Minutes 34 Seconds East 13.1 feet
thence North 00 Degrees 17 Minutes 21 Seconds West 12.1 feet
thence North 02 Degrees 43 Minutes 24 Seconds East 12.5 feet
thence North 00 Degrees 17 Minutes 21 Seconds West 12.5 feet
thence North 02 Degrees 48 Minutes 17 Seconds East 12.2 feet
thence North 01 Degrees 13 Minutes 05 Seconds East 12.5 feet
thence North 01 Degrees 15 Minutes 32 Seconds East 12.1 feet
thence North 01 Degrees 13 Minutes 05 Seconds East 12.5 feet
thence North 01 Degrees 18 Minutes 07 Seconds East 11.8 feet
thence North 01 Degrees 10 Minutes 46 Seconds East 12.8 feet
thence North 01 Degrees 08 Minutes 34 Seconds East 13.1 feet
thence North 01 Degrees 15 Minutes 32 Seconds East 12.1 feet
thence North 01 Degrees 13 Minutes 05 Seconds East 12.5 feet
thence North 00 Degrees 17 Minutes 21 Seconds West 11.2 feet
thence North 01 Degrees 37 Minutes 11 Seconds East 9.8 feet
thence North 01 Degrees 54 Minutes 48 Seconds East 8.5 feet
thence North 00 Degrees 17 Minutes 21 Seconds West 7.2 feet
thence North 04 Degrees 54 Minutes 18 Seconds East 7.2 feet
thence North 07 Degrees 24 Minutes 51 Seconds West 5.3 feet
thence North 00 Degrees 17 Minutes 21 Seconds West 4.9 feet
thence North 05 Degrees 43 Minutes 11 Seconds East 6.3 feet
thence North 00 Degrees 17 Minutes 21 Seconds West 7.9 feet
thence North 04 Degrees 06 Minutes 34 Seconds East 8.6 feet
thence North 00 Degrees 17 Minutes 21 Seconds West 9.8 feet
thence North 00 Degrees 17 Minutes 21 Seconds West 9.8 feet
thence North 00 Degrees 17 Minutes 21 Seconds West 11.2 feet

thence North 00 Degrees 17 Minutes 21 Seconds West 9.2 feet
thence North 01 Degrees 49 Minutes 54 Seconds East 8.9 feet
thence North 02 Degrees 05 Minutes 48 Seconds East 7.9 feet
thence North 00 Degrees 17 Minutes 21 Seconds West 4.9 feet
thence North 05 Degrees 43 Minutes 11 Seconds East 6.3 feet
thence North 00 Degrees 17 Minutes 21 Seconds West 6.9 feet
thence North 02 Degrees 00 Minutes 05 Seconds East 8.2 feet
thence North 02 Degrees 00 Minutes 05 Seconds East 8.2 feet
thence North 00 Degrees 17 Minutes 21 Seconds West 8.2 feet
thence North 00 Degrees 17 Minutes 21 Seconds West 7.9 feet
thence North 02 Degrees 12 Minutes 01 Seconds East 7.6 feet
thence North 00 Degrees 17 Minutes 21 Seconds West 7.5 feet
thence North 02 Degrees 18 Minutes 48 Seconds East 7.2 feet
thence North 00 Degrees 17 Minutes 21 Seconds West 9.5 feet
thence North 05 Degrees 03 Minutes 10 Seconds West 7.9 feet
thence North 03 Degrees 04 Minutes 38 Seconds East 5.6 feet
thence North 00 Degrees 17 Minutes 21 Seconds West 6.6 feet
thence North 02 Degrees 53 Minutes 26 Seconds East 5.9 feet
thence North 02 Degrees 18 Minutes 48 Seconds East 7.2 feet
thence North 04 Degrees 40 Minutes 49 Seconds East 7.6 feet
thence North 00 Degrees 17 Minutes 21 Seconds West 6.6 feet
thence North 05 Degrees 09 Minutes 04 Seconds East 6.9 feet
thence North 00 Degrees 17 Minutes 21 Seconds West 6.2 feet
thence North 00 Degrees 17 Minutes 21 Seconds West 6.6 feet
thence North 00 Degrees 17 Minutes 21 Seconds West 7.2 feet
thence North 05 Degrees 09 Minutes 04 Seconds East 6.9 feet
thence North 00 Degrees 17 Minutes 21 Seconds West 7.2 feet
thence North 00 Degrees 17 Minutes 21 Seconds West 7.9 feet
thence North 00 Degrees 17 Minutes 21 Seconds West 7.5 feet
thence North 00 Degrees 17 Minutes 21 Seconds West 7.9 feet
thence North 00 Degrees 17 Minutes 21 Seconds West 7.9 feet
thence North 02 Degrees 00 Minutes 05 Seconds East 8.2 feet
thence North 00 Degrees 17 Minutes 21 Seconds West 8.9 feet
thence North 00 Degrees 17 Minutes 21 Seconds West 8.5 feet
thence North 02 Degrees 05 Minutes 48 Seconds East 7.9 feet
thence North 01 Degrees 54 Minutes 48 Seconds East 8.5 feet
thence North 01 Degrees 49 Minutes 54 Seconds East 8.9 feet
thence North 00 Degrees 17 Minutes 21 Seconds West 8.2 feet
thence North 02 Degrees 05 Minutes 48 Seconds East 7.9 feet
thence North 04 Degrees 06 Minutes 34 Seconds East 8.6 feet
thence North 03 Degrees 56 Minutes 49 Seconds East 8.9 feet
thence North 05 Degrees 49 Minutes 34 Seconds East 9.2 feet
thence North 03 Degrees 17 Minutes 13 Seconds East 10.5 feet
thence North 03 Degrees 24 Minutes 07 Seconds East 10.2 feet
thence North 01 Degrees 30 Minutes 02 Seconds East 10.5 feet
thence North 00 Degrees 17 Minutes 21 Seconds West 10.8 feet
thence North 02 Degrees 48 Minutes 17 Seconds East 12.2 feet
thence North 01 Degrees 08 Minutes 34 Seconds East 13.1 feet
thence North 02 Degrees 34 Minutes 23 Seconds East 13.1 feet

thence North 01 Degrees 02 Minutes 34 Seconds East 14.1 feet
thence North 01 Degrees 43 Minutes 16 Seconds West 13.1 feet
thence North 00 Degrees 17 Minutes 21 Seconds West 13.8 feet
thence North 00 Degrees 17 Minutes 21 Seconds West 13.8 feet
thence North 00 Degrees 17 Minutes 21 Seconds West 13.5 feet
thence North 01 Degrees 04 Minutes 28 Seconds East 13.8 feet
thence North 01 Degrees 02 Minutes 34 Seconds East 14.1 feet
thence North 01 Degrees 04 Minutes 28 Seconds East 13.8 feet
thence North 02 Degrees 34 Minutes 23 Seconds East 13.1 feet
thence North 02 Degrees 34 Minutes 23 Seconds East 13.1 feet
thence North 02 Degrees 43 Minutes 24 Seconds East 12.5 feet
thence North 02 Degrees 58 Minutes 52 Seconds East 11.5 feet
thence North 01 Degrees 23 Minutes 43 Seconds East 11.2 feet
thence North 01 Degrees 33 Minutes 30 Seconds East 10.2 feet
thence North 01 Degrees 49 Minutes 54 Seconds East 8.9 feet
thence North 02 Degrees 12 Minutes 01 Seconds East 7.6 feet
thence North 00 Degrees 17 Minutes 21 Seconds West 6.9 feet
thence North 00 Degrees 17 Minutes 21 Seconds West 8.9 feet
thence North 01 Degrees 41 Minutes 08 Seconds East 9.5 feet
thence North 01 Degrees 33 Minutes 30 Seconds East 10.2 feet
thence North 01 Degrees 30 Minutes 02 Seconds East 10.5 feet
thence North 03 Degrees 17 Minutes 13 Seconds East 10.5 feet
thence North 00 Degrees 17 Minutes 21 Seconds West 10.8 feet
thence North 00 Degrees 17 Minutes 21 Seconds West 9.8 feet
thence North 00 Degrees 17 Minutes 21 Seconds West 10.5 feet
thence North 00 Degrees 17 Minutes 21 Seconds West 10.8 feet
thence North 00 Degrees 17 Minutes 21 Seconds West 11.2 feet
thence North 00 Degrees 17 Minutes 21 Seconds West 11.8 feet
thence North 00 Degrees 17 Minutes 21 Seconds West 12.1 feet
thence North 00 Degrees 17 Minutes 21 Seconds West 12.5 feet
thence North 02 Degrees 34 Minutes 23 Seconds East 13.1 feet
thence North 00 Degrees 17 Minutes 21 Seconds West 12.1 feet
thence North 01 Degrees 10 Minutes 46 Seconds East 12.8 feet
thence North 02 Degrees 08 Minutes 12 Seconds West 10.2 feet
thence North 01 Degrees 20 Minutes 50 Seconds East 11.5 feet
thence North 01 Degrees 13 Minutes 05 Seconds East 12.5 feet
thence North 03 Degrees 36 Minutes 40 Seconds East 14.5 feet
thence North 02 Degrees 43 Minutes 24 Seconds East 12.5 feet
thence North 01 Degrees 08 Minutes 34 Seconds East 13.1 feet
thence North 01 Degrees 08 Minutes 34 Seconds East 13.1 feet
thence North 01 Degrees 13 Minutes 05 Seconds East 12.5 feet
thence North 02 Degrees 48 Minutes 17 Seconds East 12.2 feet
thence North 00 Degrees 17 Minutes 21 Seconds West 11.5 feet
thence North 00 Degrees 17 Minutes 21 Seconds West 10.8 feet
thence North 03 Degrees 31 Minutes 29 Seconds East 9.9 feet
thence North 01 Degrees 41 Minutes 08 Seconds East 9.5 feet
thence North 01 Degrees 45 Minutes 22 Seconds East 9.2 feet
thence North 03 Degrees 56 Minutes 49 Seconds East 8.9 feet
thence North 01 Degrees 45 Minutes 22 Seconds East 9.2 feet

thence North 03 Degrees 47 Minutes 46 Seconds East 9.2 feet
thence North 01 Degrees 41 Minutes 08 Seconds East 9.5 feet
thence North 03 Degrees 24 Minutes 07 Seconds East 10.2 feet
thence North 01 Degrees 30 Minutes 02 Seconds East 10.5 feet
thence North 00 Degrees 17 Minutes 21 Seconds West 10.8 feet
thence North 02 Degrees 58 Minutes 52 Seconds East 11.5 feet
thence North 00 Degrees 17 Minutes 21 Seconds West 11.5 feet
thence North 02 Degrees 58 Minutes 52 Seconds East 11.5 feet
thence North 00 Degrees 17 Minutes 21 Seconds West 12.1 feet
thence North 01 Degrees 15 Minutes 31 Seconds East 12.1 feet
thence North 01 Degrees 18 Minutes 06 Seconds East 11.8 feet
thence North 01 Degrees 10 Minutes 46 Seconds East 12.8 feet
thence North 01 Degrees 13 Minutes 05 Seconds East 12.5 feet
thence North 01 Degrees 13 Minutes 05 Seconds East 12.5 feet
thence North 01 Degrees 08 Minutes 34 Seconds East 13.1 feet
thence North 01 Degrees 20 Minutes 50 Seconds East 11.5 feet
thence North 02 Degrees 11 Minutes 54 Seconds West 9.8 feet
thence North 02 Degrees 41 Minutes 04 Seconds East 25.3 feet
thence North 03 Degrees 10 Minutes 44 Seconds East 10.8 feet
thence North 00 Degrees 17 Minutes 21 Seconds West 10.2 feet
thence North 00 Degrees 17 Minutes 21 Seconds West 10.2 feet
thence North 03 Degrees 56 Minutes 49 Seconds East 8.9 feet
thence North 00 Degrees 17 Minutes 21 Seconds West 11.5 feet
thence North 00 Degrees 20 Minutes 25 Seconds East 29.9 feet
thence North 09 Degrees 45 Minutes 05 Seconds West 14 feet
thence North 01 Degrees 28 Minutes 23 Seconds East 21.3 feet
thence North 00 Degrees 17 Minutes 21 Seconds West 10.2 feet more or less to **the ending**

point at: 38 degrees 36 minutes 59.39 seconds North Latitude and -112 degrees 53 minutes 51.55 seconds West Longitude, which can be converted to mapping accuracy State Plane Utah Central Zone NAD 83 feet coordinates of X = 1,241,026.0 feet and Y = 6,667,931.5 feet.

Appendix C to Attachment 4

Popular Name: Antelope Point Road

County: Millard

County Road Number: MC212

State Geographic Information Database (SGID) Road Identification Number: RD141184.

Road-Segment Number: 006

Road-Segment Length: 0.63 miles more or less.

Believed owner of the land underlying this road-segment is: Bureau of Land Management.

The following description is based upon the geographic coordinate system using the NAD83 Datum. The source is GPS mapping grade data as indicated in the metadata and/or the transportation data model of the State of Utah Geographic Information Database (SGID).

The road-segment itself is the monument that is identified by its physical presence on the land. The location of said physical presence is closely approximated by mapping grade Global Positioning System (GPS) data. Said data are checked against the corresponding gray-scale 1-meter Digital Orthophoto Quadrangles published by the United States Geological Survey (USGS) to verify a reasonable degree of accuracy. In circumstances where accurate satellite signal acquisition is not possible, such as deep, narrow canyons or under a canopy of dense foliage, or where very sharp curves in the road make accuracy questionable, such portions of the road were digitized from the corresponding gray-scale 1-meter Digital Orthophoto Quadrangles published by the United States Geological Survey (USGS).

This road-segment may traverse:

Township 25 South Range 9 West, Section(s) 9, Salt Lake Base & Meridian

The following description closely approximates the location of the centerline of the physical monument (Antelope Point Road)-- Segment 006 based on mapping grade Global Positioning System (GPS) data as defined above:

Beginning at a point on the road center line located at 38 degrees 38 minutes 43.84 seconds North Latitude and -112 degrees 52 minutes 40.39 seconds West Longitude, which can be converted to mapping accuracy State Plane Utah Central Zone NAD 83 feet coordinates of X = 1,246,837.0 feet and Y = 6,678,410.4 feet; thence the following courses along the said road center line:

thence North 30 Degrees 40 Minutes 24 Seconds East 13.4 feet
thence North 30 Degrees 10 Minutes 30 Seconds East 38.8 feet
thence North 33 Degrees 09 Minutes 46 Seconds East 44 feet
thence North 31 Degrees 32 Minutes 13 Seconds East 22.4 feet
thence North 32 Degrees 26 Minutes 41 Seconds East 21.8 feet
thence North 32 Degrees 26 Minutes 41 Seconds East 21.8 feet
thence North 33 Degrees 38 Minutes 21 Seconds East 21.8 feet
thence North 31 Degrees 59 Minutes 06 Seconds East 22.1 feet
thence North 32 Degrees 54 Minutes 58 Seconds East 21.6 feet
thence North 31 Degrees 59 Minutes 06 Seconds East 22.1 feet
thence North 33 Degrees 38 Minutes 21 Seconds East 21.8 feet

thence North 33 Degrees 52 Minutes 09 Seconds East 22.2 feet
 thence North 32 Degrees 54 Minutes 58 Seconds East 21.6 feet
 thence North 32 Degrees 41 Minutes 53 Seconds East 22.3 feet
 thence North 31 Degrees 59 Minutes 06 Seconds East 22.1 feet
 thence North 33 Degrees 09 Minutes 46 Seconds East 22 feet
 thence North 34 Degrees 05 Minutes 23 Seconds East 22.7 feet
 thence North 33 Degrees 09 Minutes 46 Seconds East 22 feet
 thence North 33 Degrees 23 Minutes 58 Seconds East 22.5 feet
 thence North 32 Degrees 41 Minutes 53 Seconds East 22.3 feet
 thence North 32 Degrees 14 Minutes 40 Seconds East 22.6 feet
 thence North 31 Degrees 32 Minutes 13 Seconds East 22.4 feet
 thence North 30 Degrees 58 Minutes 23 Seconds East 21.5 feet
 thence North 32 Degrees 26 Minutes 41 Seconds East 21.8 feet
 thence North 32 Degrees 54 Minutes 58 Seconds East 21.6 feet
 thence North 30 Degrees 58 Minutes 23 Seconds East 21.5 feet
 thence North 32 Degrees 39 Minutes 31 Seconds East 21.1 feet
 thence North 32 Degrees 39 Minutes 31 Seconds East 21.1 feet
 thence North 30 Degrees 40 Minutes 24 Seconds East 21 feet
 thence North 32 Degrees 23 Minutes 24 Seconds East 20.7 feet
 thence North 30 Degrees 13 Minutes 11 Seconds East 21.3 feet
 thence North 30 Degrees 13 Minutes 11 Seconds East 21.3 feet
 thence North 31 Degrees 25 Minutes 59 Seconds East 21.2 feet
 thence North 31 Degrees 42 Minutes 53 Seconds East 21.7 feet
 thence North 30 Degrees 58 Minutes 23 Seconds East 21.5 feet
 thence North 33 Degrees 39 Minutes 11 Seconds East 20.6 feet
 thence North 32 Degrees 39 Minutes 31 Seconds East 21.1 feet
 thence North 31 Degrees 08 Minutes 20 Seconds East 20.8 feet
 thence North 32 Degrees 36 Minutes 53 Seconds East 19.9 feet
 thence North 31 Degrees 19 Minutes 01 Seconds East 20 feet
 thence North 31 Degrees 00 Minutes 09 Seconds East 19.6 feet
 thence North 32 Degrees 19 Minutes 43 Seconds East 19.5 feet
 thence North 32 Degrees 01 Minutes 45 Seconds East 19 feet
 thence North 30 Degrees 40 Minutes 23 Seconds East 19.1 feet
 thence North 30 Degrees 40 Minutes 23 Seconds East 19.1 feet
 thence North 31 Degrees 42 Minutes 53 Seconds East 18.6 feet
 thence North 29 Degrees 57 Minutes 57 Seconds East 18.2 feet
 thence North 31 Degrees 02 Minutes 17 Seconds East 17.7 feet
 thence North 33 Degrees 04 Minutes 33 Seconds East 16.1 feet
 thence North 32 Degrees 44 Minutes 00 Seconds East 15.7 feet
 thence North 30 Degrees 40 Minutes 23 Seconds East 15.3 feet
 thence North 31 Degrees 59 Minutes 06 Seconds East 14.7 feet
 thence North 33 Degrees 45 Minutes 19 Seconds East 14.7 feet
 thence North 30 Degrees 40 Minutes 23 Seconds East 13.4 feet
 thence North 30 Degrees 55 Minutes 40 Seconds East 12.7 feet
 thence North 30 Degrees 24 Minutes 33 Seconds East 12.2 feet
 thence North 32 Degrees 26 Minutes 41 Seconds East 10.9 feet
 thence North 33 Degrees 23 Minutes 58 Seconds East 9.5 feet
 thence North 29 Degrees 11 Minutes 07 Seconds East 8.7 feet
 thence North 30 Degrees 40 Minutes 23 Seconds East 7.7 feet

thence North 33 Degrees 59 Minutes 47 Seconds East 8.7 feet
thence North 35 Degrees 14 Minutes 49 Seconds East 8.5 feet
thence North 32 Degrees 19 Minutes 43 Seconds East 9.7 feet
thence North 33 Degrees 23 Minutes 58 Seconds East 14.2 feet
thence North 33 Degrees 04 Minutes 33 Seconds East 16.1 feet
thence North 32 Degrees 30 Minutes 32 Seconds East 17.6 feet
thence North 31 Degrees 42 Minutes 53 Seconds East 18.6 feet
thence North 32 Degrees 01 Minutes 44 Seconds East 19 feet
thence North 33 Degrees 23 Minutes 58 Seconds East 18.9 feet
thence North 31 Degrees 30 Minutes 30 Seconds East 19.3 feet
thence North 32 Degrees 19 Minutes 43 Seconds East 19.5 feet
thence North 33 Degrees 23 Minutes 58 Seconds East 18.9 feet
thence North 31 Degrees 30 Minutes 30 Seconds East 19.3 feet
thence North 32 Degrees 06 Minutes 33 Seconds East 20.2 feet
thence North 32 Degrees 19 Minutes 43 Seconds East 19.5 feet
thence North 32 Degrees 19 Minutes 43 Seconds East 19.5 feet
thence North 32 Degrees 19 Minutes 43 Seconds East 19.5 feet
thence North 32 Degrees 06 Minutes 33 Seconds East 20.2 feet
thence North 31 Degrees 37 Minutes 03 Seconds East 20.5 feet
thence North 32 Degrees 06 Minutes 33 Seconds East 20.2 feet
thence North 32 Degrees 06 Minutes 33 Seconds East 20.2 feet
thence North 33 Degrees 23 Minutes 58 Seconds East 20.1 feet
thence North 30 Degrees 49 Minutes 55 Seconds East 20.3 feet
thence North 32 Degrees 06 Minutes 33 Seconds East 20.2 feet
thence North 31 Degrees 37 Minutes 03 Seconds East 20.5 feet
thence North 32 Degrees 06 Minutes 33 Seconds East 20.2 feet
thence North 32 Degrees 06 Minutes 33 Seconds East 20.2 feet
thence North 32 Degrees 23 Minutes 24 Seconds East 20.7 feet
thence North 33 Degrees 39 Minutes 11 Seconds East 20.6 feet
thence North 33 Degrees 23 Minutes 58 Seconds East 20.1 feet
thence North 32 Degrees 53 Minutes 16 Seconds East 20.4 feet
thence North 33 Degrees 08 Minutes 57 Seconds East 20.8 feet
thence North 33 Degrees 23 Minutes 58 Seconds East 20.1 feet
thence North 31 Degrees 54 Minutes 18 Seconds East 20.9 feet
thence North 32 Degrees 53 Minutes 16 Seconds East 20.4 feet
thence North 32 Degrees 53 Minutes 16 Seconds East 20.4 feet
thence North 33 Degrees 55 Minutes 30 Seconds East 19.8 feet
thence North 32 Degrees 23 Minutes 24 Seconds East 20.7 feet
thence North 33 Degrees 08 Minutes 57 Seconds East 20.8 feet
thence North 31 Degrees 08 Minutes 20 Seconds East 20.8 feet
thence North 33 Degrees 53 Minutes 44 Seconds East 21 feet
thence North 33 Degrees 53 Minutes 44 Seconds East 21 feet
thence North 31 Degrees 42 Minutes 53 Seconds East 21.7 feet
thence North 33 Degrees 39 Minutes 10 Seconds East 20.6 feet
thence North 33 Degrees 23 Minutes 58 Seconds East 21.3 feet
thence North 33 Degrees 23 Minutes 58 Seconds East 21.3 feet
thence North 34 Degrees 07 Minutes 40 Seconds East 21.5 feet
thence North 33 Degrees 55 Minutes 30 Seconds East 19.8 feet
thence North 35 Degrees 08 Minutes 33 Seconds East 20.9 feet

thence North 32 Degrees 23 Minutes 24 Seconds East 20.7 feet
thence North 32 Degrees 53 Minutes 16 Seconds East 20.4 feet
thence North 33 Degrees 55 Minutes 30 Seconds East 19.8 feet
thence North 32 Degrees 23 Minutes 24 Seconds East 20.7 feet
thence North 33 Degrees 55 Minutes 30 Seconds East 19.8 feet
thence North 32 Degrees 19 Minutes 43 Seconds East 19.5 feet
thence North 33 Degrees 55 Minutes 30 Seconds East 19.8 feet
thence North 32 Degrees 19 Minutes 43 Seconds East 19.5 feet
thence North 32 Degrees 19 Minutes 43 Seconds East 19.5 feet
thence North 32 Degrees 51 Minutes 23 Seconds East 19.2 feet
thence North 33 Degrees 23 Minutes 58 Seconds East 18.9 feet
thence North 34 Degrees 16 Minutes 19 Seconds East 17.9 feet
thence North 32 Degrees 33 Minutes 54 Seconds East 18.8 feet
thence North 32 Degrees 01 Minutes 44 Seconds East 19 feet
thence North 32 Degrees 33 Minutes 54 Seconds East 18.8 feet
thence North 31 Degrees 30 Minutes 30 Seconds East 19.3 feet
thence North 30 Degrees 40 Minutes 23 Seconds East 19.1 feet
thence North 28 Degrees 57 Minutes 29 Seconds East 18.8 feet
thence North 29 Degrees 49 Minutes 23 Seconds East 19 feet
thence North 28 Degrees 57 Minutes 29 Seconds East 18.8 feet
thence North 29 Degrees 57 Minutes 57 Seconds East 18.2 feet
thence North 28 Degrees 35 Minutes 45 Seconds East 10.9 feet
thence North 28 Degrees 31 Minutes 12 Seconds East 7.5 feet
thence North 30 Degrees 07 Minutes 13 Seconds East 17.5 feet
thence North 27 Degrees 43 Minutes 06 Seconds East 17.5 feet
thence North 28 Degrees 45 Minutes 50 Seconds East 16.9 feet
thence North 25 Degrees 18 Minutes 41 Seconds East 17.5 feet
thence North 24 Degrees 47 Minutes 34 Seconds East 17 feet
thence North 24 Degrees 43 Minutes 34 Seconds East 16.3 feet
thence North 22 Degrees 45 Minutes 38 Seconds East 16.8 feet
thence North 22 Degrees 09 Minutes 07 Seconds East 16.3 feet
thence North 19 Degrees 35 Minutes 40 Seconds East 16.4 feet
thence North 16 Degrees 31 Minutes 50 Seconds East 14.7 feet
thence North 16 Degrees 24 Minutes 31 Seconds East 13.7 feet
thence North 11 Degrees 48 Minutes 14 Seconds East 14.1 feet
thence North 07 Degrees 28 Minutes 28 Seconds East 14.6 feet
thence North 05 Degrees 33 Minutes 55 Seconds East 12.9 feet
thence North 07 Degrees 00 Minutes 54 Seconds East 12.9 feet
thence North 02 Degrees 48 Minutes 12 Seconds East 12.2 feet
thence North 02 Degrees 43 Minutes 19 Seconds East 12.5 feet
thence North 03 Degrees 10 Minutes 39 Seconds East 10.8 feet
thence North 02 Degrees 58 Minutes 47 Seconds East 11.5 feet
thence North 08 Degrees 19 Minutes 30 Seconds East 11 feet
thence North 07 Degrees 18 Minutes 14 Seconds East 9.9 feet
thence North 12 Degrees 02 Minutes 54 Seconds East 10.7 feet
thence North 12 Degrees 35 Minutes 03 Seconds East 11.8 feet
thence North 15 Degrees 39 Minutes 17 Seconds East 11.9 feet
thence North 19 Degrees 04 Minutes 06 Seconds East 12.9 feet
thence North 21 Degrees 16 Minutes 50 Seconds East 15.2 feet

thence North 25 Degrees 47 Minutes 05 Seconds East 17.2 feet
 thence North 29 Degrees 11 Minutes 06 Seconds East 17.3 feet
 thence North 33 Degrees 23 Minutes 58 Seconds East 17.7 feet
 thence North 41 Degrees 05 Minutes 16 Seconds East 18.4 feet
 thence North 46 Degrees 10 Minutes 41 Seconds East 18.1 feet
 thence North 52 Degrees 26 Minutes 34 Seconds East 19 feet
 thence North 58 Degrees 44 Minutes 44 Seconds East 19.1 feet
 thence North 60 Degrees 33 Minutes 40 Seconds East 19.5 feet
 thence North 63 Degrees 59 Minutes 57 Seconds East 19.7 feet
 thence North 65 Degrees 44 Minutes 48 Seconds East 19.4 feet
 thence North 65 Degrees 39 Minutes 07 Seconds East 20.1 feet
 thence North 64 Degrees 24 Minutes 28 Seconds East 20 feet
 thence North 61 Degrees 54 Minutes 28 Seconds East 20.4 feet
 thence North 60 Degrees 39 Minutes 17 Seconds East 20.3 feet
 thence North 59 Degrees 23 Minutes 08 Seconds East 20.1 feet
 thence North 57 Degrees 36 Minutes 11 Seconds East 19.8 feet
 thence North 55 Degrees 45 Minutes 01 Seconds East 19.4 feet
 thence North 54 Degrees 53 Minutes 05 Seconds East 18.4 feet
 thence North 53 Degrees 40 Minutes 55 Seconds East 17.9 feet
 thence North 52 Degrees 50 Minutes 22 Seconds East 16.4 feet
 thence North 51 Degrees 39 Minutes 44 Seconds East 9.6 feet more or less to **the ending point**

at: 38 degrees 39 minutes 011.2 seconds North Latitude and -112 degrees 52 minutes 18.48 seconds West Longitude, which can be converted to mapping accuracy State Plane Utah Central Zone NAD 83 feet coordinates of X = 1,248,617.8 feet and Y = 6,681,151.6 feet.