

**Acknowledgment and  
Notice of Acknowledgment  
of Acceptance of R.S. 2477  
Right-of-Way Grant**



**THE STATE OF UTAH**

**TO ALL WHOM THESE PRESENTS SHALL COME, Greeting:**

**Know ye,** This is an Acknowledgment and Notice of Acknowledgment made under Utah Code Sections 72-5-309 through 310 inclusive, that the grant of the United States of America of “the right of way for the construction of highways over public lands, not reserved for public uses” under United States Revised Statutes 2477 (43 U.S.C. Section 932 (repealed October 21, 1976, with proviso recognizing the validity of rights-of-way already established)) was accepted for and on behalf of the State of Utah and its political subdivision Millard County as it pertains to the highway located in Millard County known as Little Valley Well Road; County Road Number: MC269; State Geographic Information Database (SGID) Road Identification Number: RD141246. Total road length is 0.67 miles more or less.

The reason for this Acknowledgment and Notice of Acknowledgment includes, but is not limited to, the fact that the road was constructed, mechanically, or by continuous use as a public highway for a period of at least ten years, over public lands not reserved for public uses, prior to the earlier of (a) the October 21, 1976 repeal of R.S. 2477 or (b) the date the servient estate was reserved for public uses.

This Acknowledgment and Notice of Acknowledgment applies only to the segments of the road that traverse land owned by the Bureau of Land Management, United States Department of the Interior, and does not apply to segments of the road that traverse land owned by any other person or entity. The State of Utah and its political subdivisions reserve the right to make further acknowledgments and notices of acknowledgment with regard to road segments that traverse land owned by other entities, including the United States of America, through one or more of its agencies.

A printed copy of a map showing the location of the road in said county is appended hereto as “Attachment 1,” a printed copy of representative photos of the road is appended hereto as “Attachment 2,” a printed copy of a description of the beginning and ending points of the entire road together with a list of Townships, Ranges and Sections that may be traversed by the road in said county is appended hereto as “Attachment 3,” and a printed copy of the Road Centerline Description Cover Page(s) is appended hereto as “Attachment 4.” The Appendices listed in “Attachment 4” that contain the actual road centerline descriptions are incorporated herein by reference. Affidavits provided by individuals familiar with the road are appended hereto as “Attachment 5.”

A printed copy of this Acknowledgment and Notice of Acknowledgment, together with its Attachments and Appendices, may be viewed and/or obtained at the office of the Utah State Archives.

An electronic copy of this Acknowledgment and Notice of Acknowledgment, together with its Attachments and Appendices, may be viewed and/or downloaded as read-only PDF (Portable Document Format) files via the

Internet at <http://recorded2477roads.utah.gov>.

The owner of the servient estate in the land underlying the road-segments subject to this Acknowledgment and Notice is believed to be the United States of America through one or more of its agencies. Any of such agencies or any other person with a servient ownership claim or a competing dominant estate right-of-way ownership claim, may file a petition in the State District Court for Salt Lake County for a decision regarding the correctness of this Acknowledgment. A claimant shall file a petition within sixty (60) days after receipt of this Notice.

**In Witness Whereof**, I, John Harja, the official designee of the Governor of the State of Utah, in conformity to the laws of the State (Utah Code Sections 72-5-308 through 310 inclusive), have caused this Acknowledgment and Notice of Acknowledgment to be made.

Signed by my hand in Salt Lake City, Utah, the 23<sup>rd</sup> day of April, 2008.

By the Governor's Designee

  
\_\_\_\_\_  
John Harja

**CERTIFICATION**

State of Utah                    )  
  : ss  
County of Salt Lake         )

I hereby certify that the signer of the foregoing document, John Harja, is personally known by me, has made a voluntary signature and taken an oath stating that he is the official designee of the Governor of the State of Utah and is authorized to sign this document on the Governor's behalf pursuant to Utah Code Section 72-5-309. He further vouched that, based upon information and belief, the facts alleged therein are true.

Dated this 23<sup>rd</sup> day of April, 2008.

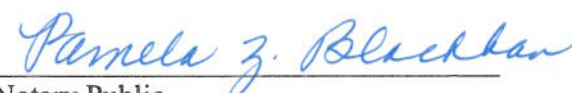

  
\_\_\_\_\_  
Notary Public

**00165772**  
B: 485 P: 496 Fee \$0.00  
Connie Hansen, Millard Recorder  
05/14/2008 10:03:31 AM By UT STATE GOVERNOR Page 2 of 13





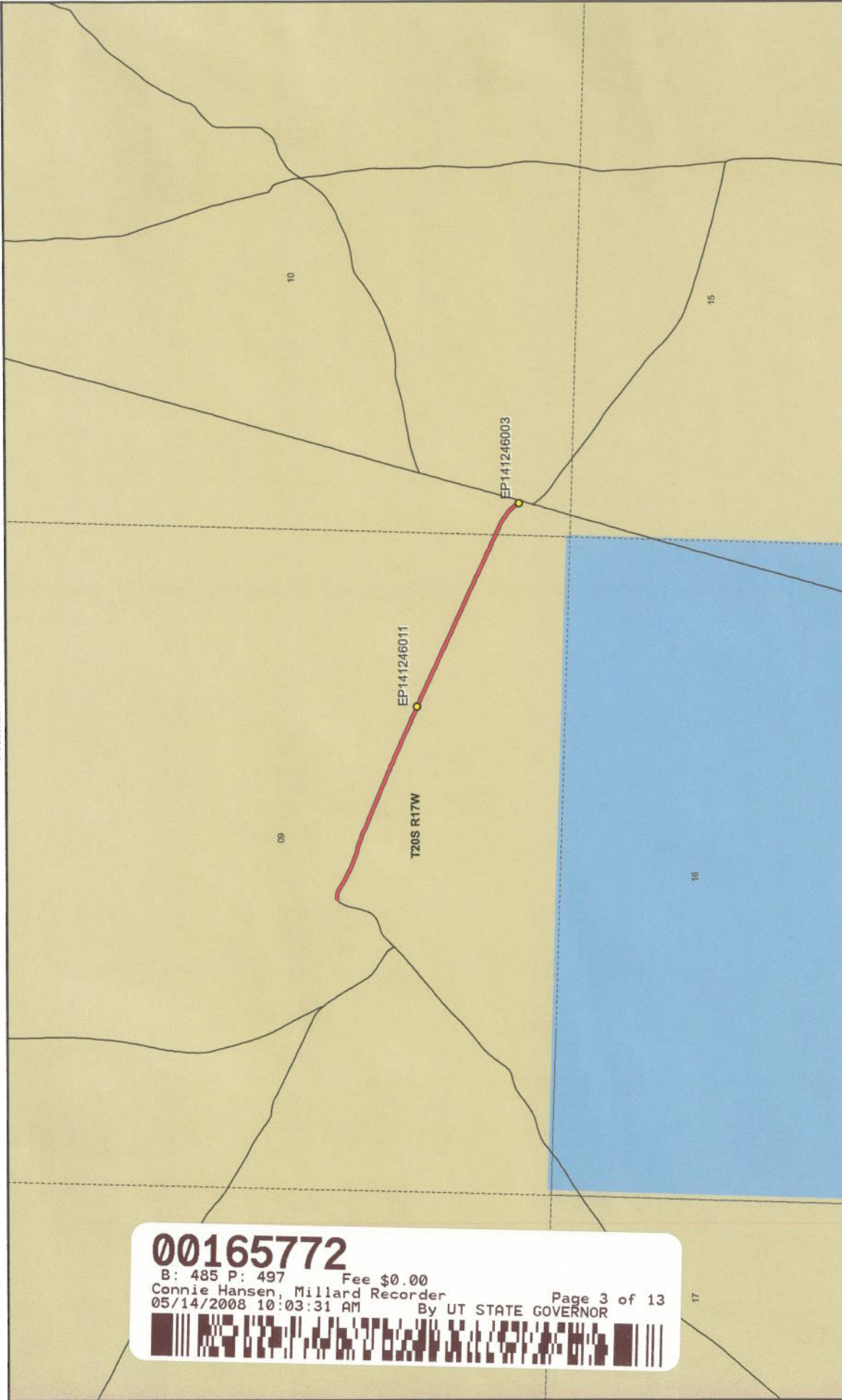

**00165772**  
 B: 485 P: 497 Fee \$0.00  
 Connie Hansen, Millard Recorder  
 05/14/2008 10:03:31 AM By UT STATE GOVERNOR  
 Page 3 of 13

**Little Valley Well Road - Millard County**  
**SGID RD\_ID RD141246**

**Land Ownership Categories**

- BLM
- Private
- SITLA, State Trust Land
- USFS, National Forest
- State Parks and Recreation
- Tribal, Indian Reservation
- NPS, National Park

**Wilderness**

- UDWR Wildlife Reserve
- DOD, Military
- State Sovereign Land
- National Recreation Area
- USFWS, Natl. Wildlife Refuge

**Transportation Network**

- Little Valley Well Road
- Other Roads
- Title V, Issued Or Under Consideration By BLM Or County
- Photo Event Point

Section = 1 Mile

Map prepared by the State of Utah  
 Automated Geographic Reference Center  
 Room 5130 State Office Building  
 Salt Lake City, UT 84114  
 Mar 20, 2008



EP141246003



EP141246011

EP000000000

EP000000000

EP000000000

EP000000000

00165772

B: 485 P: 498 Fee \$0.00  
Connie Hansen, Millard Recorder  
05/14/2008 10:03:31 AM By UT STATE GOVERNOR Page 4 of 13



Little Valley Well Road - Millard County  
SGID RD\_ID RD141246

Map prepared by the State of Utah  
Automated Geographic Reference Center  
Room 5130 State Office Building  
Salt Lake City, Utah 84114  
November 22, 2006



### Attachment 3

#### Beginning & Ending Points and Township, Range, and Section References For:

**Popular Name: Little Valley Well Road**

**County: Millard**

**County Road Number: MC269**

**State Geographic Information Database (SGID) Road Identification Number: RD141246.**

**Total Road Length: 0.67 miles more or less.**

**Beginning at a point** on the road centerline located at 39 degrees 04 minutes 52.79 seconds North Latitude and -113 degrees 45 minutes 47.78 seconds West Longitude, which can be converted to mapping accuracy State Plane Utah Central Zone NAD 83 feet coordinates of X = 997,994.9 feet and Y = 6,842,246.0 feet based on the US Survey Foot conversion.

**Ending at a point** on the road centerline located at 39 degrees 04 minutes 39.14 seconds North Latitude and -113 degrees 45 minutes 06.69 seconds West Longitude, which can be converted to mapping accuracy State Plane Utah Central Zone NAD 83 feet coordinates of X = 1,001,198.9 feet and Y = 6,840,783.8 feet based on the US Survey Foot conversion.

This road may traverse:

Township 20 South Range 17 West, Section(s) 9,10, Salt Lake Base & Meridian  
See Attachment 1 above for a cartographic depiction of the course of this road.

**00165772**

B: 485 P: 499 Fee \$0.00 Page 5 of 13  
Connie Hansen, Millard Recorder  
05/14/2008 10:03:31 AM By UT STATE GOVERNOR





**Attachment 4  
Road Centerline Description Cover Page(s)**

**Popular Name:** Little Valley Well Road  
**County:** Millard  
**County Road Number:** MC269  
**State Geographic Information Database (SGID) Road Identification Number:** RD141246.  
**Total Road Length:** 0.67 miles more or less.

**Centerline Descriptions Of Road-Segments That Cross Over Federally Owned Land, Derived From Global Positioning System Data And Cross-checked against USGS Digital Orthophoto Quadrangles Compiled By The Utah Automated Geographic Reference Center And Entered Into The State Geographic Information Database (SGID).**

<b>Road-Segments Listed by SGID Road Identification Number (RD ID)</b>	<b>Road-Segment Numbers</b>	<b>Believed Ownership Of Servient Estate</b>	<b>Approximate Segment Length</b>	<b>See Attached Appendix</b>
<b>RD141246</b>	<b>001</b>	<b>BLM</b>	<b>0.67 Miles</b>	<b>A</b>
		<b>Total Road Length</b>	<b>0.67</b>	<b>_____</b>

\* Indicates that a Title V permit will be requested, is in process, or has been issued.

† Indicates that road-segments crossing Forest Service land are under consideration by the state and county as of the date of this Acknowledgment and Notice of Acknowledgment.

**00165772**

B: 485 P: 500 Fee \$0.00 Page 6 of 13  
 Connie Hansen, Millard Recorder  
 05/14/2008 10:03:31 AM By UT STATE GOVERNOR



**Attachment 5**

**00165772**

B: 485 P: 501 Fee \$0.00  
Connie Hansen, Millard Recorder Page 7 of 13  
05/14/2008 10:03:31 AM By UT STATE GOVERNOR



**AFFIDAVIT OF JAY ATKINSON**  
**LITTLE VALLEY WELL ROAD**  
**MILLARD COUNTY, UTAH**  
**ROAD NUMBER MC 269**

State of Utah                    )  
  : ss.  
County of Millard                )

JAY ATKINSON, being first duly sworn, deposes and states as follows:

1. I am an adult competent to testify about the matters set forth below based upon my personal knowledge. I currently reside in Millard County, Utah. I have lived in Millard County for sixty-eight years. I was an employee of the Millard County Road Department from February of 1970 to April of 2000, and participated in maintenance of the road during that time.

2. I have traveled and am familiar with a road in Millard County known as Little Valley Well Road. I am also familiar with the land the road traverses. When I first used and observed the road in the early 1950s, it followed the same route as in 2000 when I last observed it. Attached is a Millard County map showing Little Valley Well Road. To the best of my knowledge and based upon my use of and familiarity with this road and the land it traverses, the location and route of the road are correctly illustrated on the attached map.

3. I am informed that the County also identifies this road according to the road number listed above.

4. I have observed that the road has been open to the public for all to use, to come and go as they pleased, since at least as early as the early 1950s and continuing through 1976 to 2000. Throughout this time period I have observed travel on the road by various means, including cars, trucks, recreational vehicles, and pickup trucks. Throughout this time period, the road has been used weekly for ten continuous years prior to 1976, and was so used through 2000.

5. Throughout the time period from the early 1950s to 2000, I have used the road

**00165772**

B: 485 P: 502 Fee \$0.00

Connie Hansen, Millard Recorder

05/14/2008 10:03:31 AM

By UT STATE GOVERNOR

Page 8 of 13





myself for the following uses: hunting, county road work and recreation.

6. Throughout the time period described in the previous paragraph, I observed other vehicles from the general public using the road at various times for the uses described in the previous paragraph, plus the following uses: livestock operations, trapping, government access and sightseeing.

7. It is also the reputation in the community that this road has been open to the public for all to use, to come and go as they pleased, since at least as early as the early 1930s and continuing through 1976 to the present, for the uses described in the previous paragraphs.

8. Prior to 1976, I participated in maintenance and construction activities on the road. Construction and maintenance have been performed since the early 1950s by Millard County Road Department.

DATED this 6 day of December, 2006.

  
\_\_\_\_\_  
JAY ATKINSON

SUBSCRIBED AND SWORN to before me this 6<sup>th</sup> day of December, 2006.

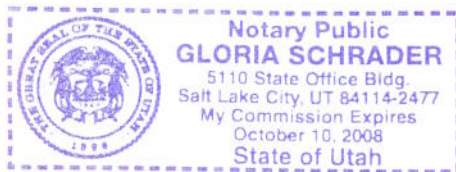

  
\_\_\_\_\_  
NOTARY PUBLIC

**00165772**

B: 485 P: 503 Fee \$0.00 Page 9 of 13  
Connie Hansen, Millard Recorder  
05/14/2008 10:03:31 AM By UT STATE GOVERNOR



**ROAD = MC269  
LITTLE VALLEY WELL ROAD**

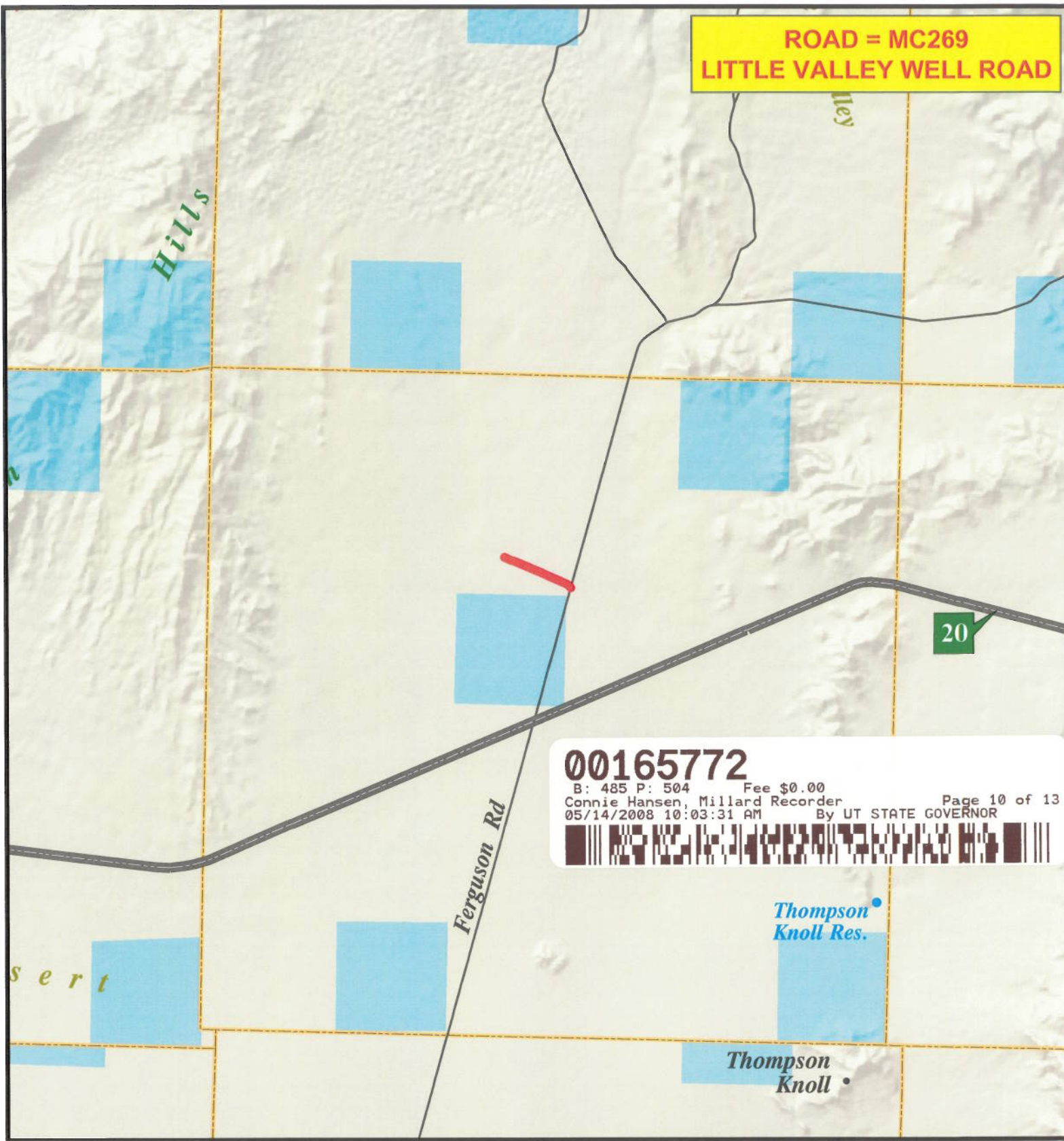

# M I L L A R D C O U N T Y

**— B Class Road of Interest**

- |                 |                      |                       |
|-----------------|----------------------|-----------------------|
| Interstate      | County Border        | Township & Range Line |
| Highway Major   | River                | Forest Service Lands  |
| Highway Minor   | Cities / Towns       | BLM Lands             |
| B Class Road    | Lakes                | State Trust Lands     |
| Unimproved Road | Lakes - Intermittent | Private Lands         |

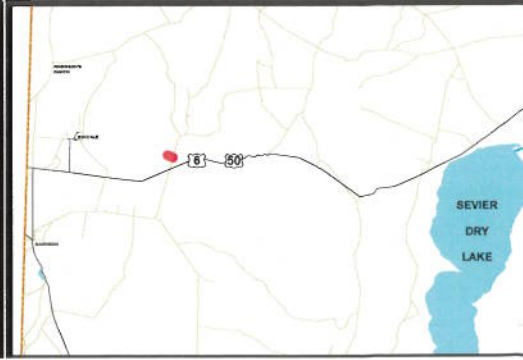
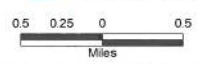



**AFFIDAVIT OF WILLIAM THAYNE HENRIE**

**LITTLE VALLEY WELL ROAD**

**MILLARD COUNTY, UTAH**

**ROAD NUMBER MC269**

State of Utah                    )  
  : ss.  
County of Millard                )

WILLIAM THAYNE HENRIE, being first duly sworn, deposes and states as follows:

1. I am an adult competent to testify about the matters set forth below based upon my personal knowledge. I currently reside in Millard County, Utah. I have lived in Millard County for fifty-eight years. I have been an employee of the Millard County Road Department since June of 1990, have been the Road Department Supervisor from January 1993 to the present and have participated in maintenance of the road during that time.

2. I have traveled and am familiar with a road in Millard County known as Little Valley Well Road. I am also familiar with the land the road traverses. When I first used and observed the road in the 1950s, it followed the same route as in 2006 when I last observed it. Attached is a Millard County map showing Little Valley Well Road. To the best of my knowledge and based upon my use of and familiarity with this road and the land it traverses, the location and route of the road are correctly illustrated on the attached map.

3. I am informed that the County also identifies this road according to the road number listed above.

4. I have observed that the road has been open to the public for all to use, to come and go as they pleased, since at least as early as the 1950s and continuing through 1976 to the present. Throughout this time period I have observed travel on the road by means of cars, trucks, recreational vehicles, and pickup trucks. Throughout this time period, the road has been used weekly for more than ten continuous years prior to 1976, and is presently used weekly.

**00165772**





5. Throughout the time period from the 1950s to the present, I have used the road myself for camping, hunting, rock hounding, participating in search and rescue efforts and recreation.

6. Throughout the time period described in the previous paragraph, I have observed other vehicles from the general public using the road at various times for the uses described in the previous paragraph, plus mining, prospecting for minerals, livestock operations, trapping, tourism, government access, picnicking, hiking and sightseeing.

7. It is also the reputation in the community that this road has been open to the public for all to use, to come and go as they pleased, since at least as early as the early 1900s and continuing through 1976 to the present, for the uses described in the previous paragraphs.

8. Prior to 1976 I observed graders and other maintenance equipment performing maintenance and construction activities on the road. Maintenance on the road has been performed since 1955 by the Millard County Road Department.

DATED this 5 day of December, 2006.

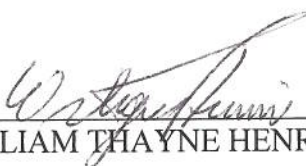
  
WILLIAM THAYNE HENRIE

SUBSCRIBED AND SWORN to before me this 5th day of December, 2006.

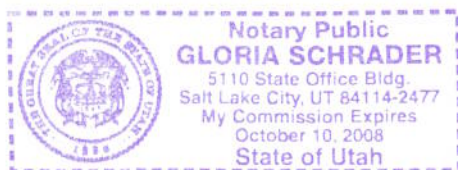

  
NOTARY PUBLIC

**00165772**  
B: 485 P: 506 Fee \$0.00 Page 12 of 13  
Connie Hansen, Millard Recorder  
05/14/2008 10:03:31 AM By UT STATE GOVERNOR



**ROAD = MC269  
LITTLE VALLEY WELL ROAD**

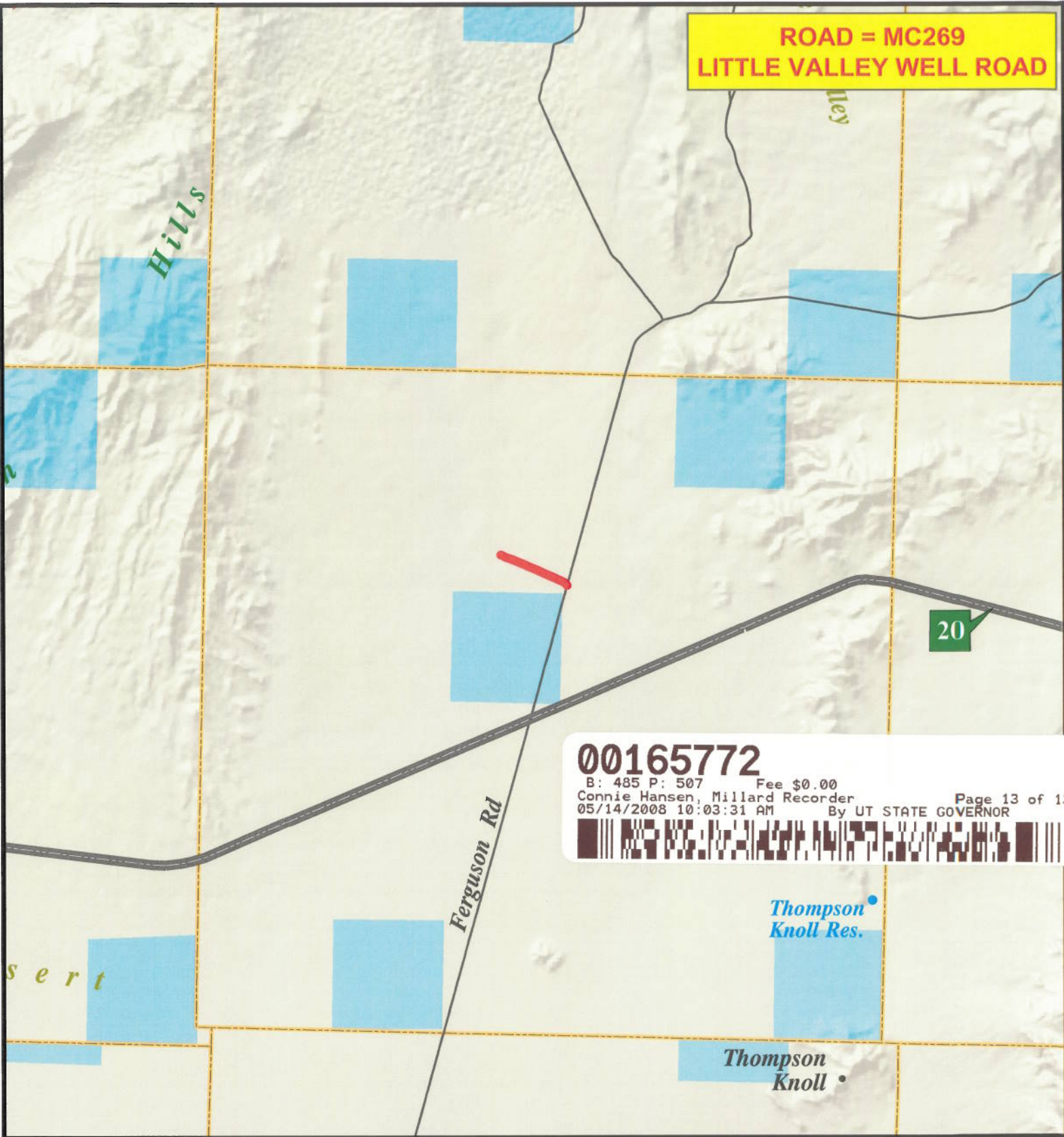

**00165772**

B: 485 P: 507 Fee \$0.00  
 Connie Hansen, Millard Recorder  
 05/14/2008 10:03:31 AM By UT STATE GOVERNOR Page 13 of 13



**M I L L A R D C O U N T Y**

**— B Class Road of Interest**

- |                 |                      |                       |
|-----------------|----------------------|-----------------------|
| Interstate      | County Border        | Township & Range Line |
| Highway Major   | River                | Forest Service Lands  |
| Highway Minor   | Cities / Towns       | BLM Lands             |
| B Class Road    | Lakes                | State Trust Lands     |
| Unimproved Road | Lakes - Intermittent | Private Lands         |

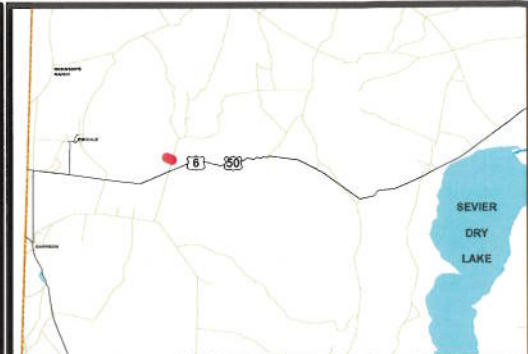
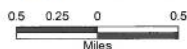



## Appendix A to Attachment 4

**Popular Name: Little Valley Well Road**

**County: Millard**

**County Road Number: MC269**

**State Geographic Information Database (SGID) Road Identification Number: RD141246.**

**Road-Segment Number: 001**

**Road-Segment Length: 0.67 miles more or less.**

**Believed owner of the land underlying this road-segment is: Bureau of Land Management.**

*The following description is based upon the geographic coordinate system using the NAD83 Datum. The source is GPS mapping grade data as indicated in the metadata and/or the transportation data model of the State of Utah Geographic Information Database (SGID).*

The road-segment itself is the monument that is identified by its physical presence on the land. The location of said physical presence is closely approximated by mapping grade Global Positioning System (GPS) data. Said data are checked against the corresponding gray-scale 1-meter Digital Orthophoto Quadrangles published by the United States Geological Survey (USGS) to verify a reasonable degree of accuracy. In circumstances where accurate satellite signal acquisition is not possible, such as deep, narrow canyons or under a canopy of dense foliage, or where very sharp curves in the road make accuracy questionable, such portions of the road were digitized from the corresponding gray-scale 1-meter Digital Orthophoto Quadrangles published by the United States Geological Survey (USGS).

This road-segment may traverse:

Township 20 South Range 17 West, Section(s) 9,10, Salt Lake Base & Meridian

The following description closely approximates the location of the centerline of the physical monument (Little Valley Well Road)-- Segment 001 based on mapping grade Global Positioning System (GPS) data as defined above:

**Beginning at a point** on the road center line located at 39 degrees 04 minutes 52.79 seconds North Latitude and -113 degrees 45 minutes 47.78 seconds West Longitude, which can be converted to mapping accuracy State Plane Utah Central Zone NAD 83 feet coordinates of X = 997,994.9 feet and Y = 6,842,246.0 feet; thence the following courses along the said road center line:

thence North 68 Degrees 45 Minutes 04 Seconds East	16.5 feet
thence North 87 Degrees 22 Minutes 10 Seconds East	16.1 feet
thence South 80 Degrees 13 Minutes 56 Seconds East	20.7 feet
thence South 67 Degrees 18 Minutes 15 Seconds East	23.5 feet
thence South 58 Degrees 17 Minutes 15 Seconds East	34 feet
thence South 59 Degrees 08 Minutes 01 Seconds East	33 feet
thence South 59 Degrees 52 Minutes 24 Seconds East	41.5 feet
thence South 63 Degrees 08 Minutes 36 Seconds East	43.1 feet
thence South 63 Degrees 30 Minutes 05 Seconds East	37.1 feet
thence South 66 Degrees 02 Minutes 20 Seconds East	32.7 feet
thence South 66 Degrees 39 Minutes 49 Seconds East	40.1 feet



thence South 70 Degrees 36 Minutes 21 Seconds East 38 feet  
thence South 72 Degrees 24 Minutes 51 Seconds East 42.7 feet  
thence South 78 Degrees 14 Minutes 45 Seconds East 55 feet  
thence South 67 Degrees 27 Minutes 33 Seconds East 6.8 feet  
thence South 70 Degrees 56 Minutes 02 Seconds East 12.9 feet  
thence South 67 Degrees 24 Minutes 08 Seconds East 16 feet  
thence South 66 Degrees 39 Minutes 49 Seconds East 17.2 feet  
thence South 70 Degrees 47 Minutes 26 Seconds East 16.7 feet  
thence South 73 Degrees 16 Minutes 21 Seconds East 16.8 feet  
thence South 66 Degrees 47 Minutes 40 Seconds East 16.5 feet  
thence South 69 Degrees 29 Minutes 10 Seconds East 17.5 feet  
thence South 61 Degrees 31 Minutes 31 Seconds East 19.1 feet  
thence South 68 Degrees 40 Minutes 41 Seconds East 18.7 feet  
thence South 66 Degrees 43 Minutes 06 Seconds East 19.7 feet  
thence South 67 Degrees 13 Minutes 21 Seconds East 19.3 feet  
thence South 69 Degrees 11 Minutes 17 Seconds East 20 feet  
thence South 68 Degrees 19 Minutes 06 Seconds East 20.2 feet  
thence South 66 Degrees 58 Minutes 31 Seconds East 20.7 feet  
thence South 67 Degrees 19 Minutes 45 Seconds East 21 feet  
thence South 67 Degrees 19 Minutes 45 Seconds East 21 feet  
thence South 68 Degrees 00 Minutes 26 Seconds East 21.6 feet  
thence South 67 Degrees 19 Minutes 45 Seconds East 21 feet  
thence South 67 Degrees 19 Minutes 45 Seconds East 21 feet  
thence South 67 Degrees 19 Minutes 45 Seconds East 21 feet  
thence South 68 Degrees 39 Minutes 43 Seconds East 20.5 feet  
thence South 66 Degrees 36 Minutes 39 Seconds East 20.4 feet  
thence South 67 Degrees 48 Minutes 49 Seconds East 20.6 feet  
thence South 67 Degrees 27 Minutes 33 Seconds East 20.3 feet  
thence South 67 Degrees 48 Minutes 49 Seconds East 20.6 feet  
thence South 65 Degrees 02 Minutes 23 Seconds East 19.2 feet  
thence South 68 Degrees 07 Minutes 36 Seconds East 19.1 feet  
thence South 65 Degrees 50 Minutes 56 Seconds East 19.8 feet  
thence South 68 Degrees 29 Minutes 29 Seconds East 19.4 feet  
thence South 67 Degrees 35 Minutes 57 Seconds East 19.6 feet  
thence South 67 Degrees 13 Minutes 21 Seconds East 19.3 feet  
thence South 68 Degrees 07 Minutes 36 Seconds East 19.1 feet  
thence South 67 Degrees 13 Minutes 21 Seconds East 19.3 feet  
thence South 69 Degrees 58 Minutes 11 Seconds East 18.9 feet  
thence South 66 Degrees 57 Minutes 32 Seconds East 18.2 feet  
thence South 66 Degrees 01 Minutes 06 Seconds East 18.3 feet  
thence South 66 Degrees 57 Minutes 32 Seconds East 18.2 feet  
thence South 66 Degrees 47 Minutes 40 Seconds East 16.5 feet  
thence South 64 Degrees 41 Minutes 27 Seconds East 17.5 feet  
thence South 67 Degrees 40 Minutes 23 Seconds East 17.1 feet  
thence South 66 Degrees 39 Minutes 49 Seconds East 17.2 feet  
thence South 66 Degrees 13 Minutes 03 Seconds East 16.9 feet  
thence South 69 Degrees 52 Minutes 59 Seconds East 15 feet  
thence South 67 Degrees 54 Minutes 46 Seconds East 12.1 feet

thence South 67 Degrees 40 Minutes 23 Seconds East 8.5 feet  
 thence South 64 Degrees 56 Minutes 48 Seconds East 13.8 feet  
 thence South 67 Degrees 48 Minutes 48 Seconds East 10.3 feet  
 thence South 66 Degrees 47 Minutes 40 Seconds East 16.5 feet  
 thence South 66 Degrees 39 Minutes 49 Seconds East 22.9 feet  
 thence South 65 Degrees 58 Minutes 02 Seconds East 26.3 feet  
 thence South 65 Degrees 33 Minutes 56 Seconds East 27.4 feet  
 thence South 65 Degrees 50 Minutes 56 Seconds East 27.7 feet  
 thence South 66 Degrees 49 Minutes 19 Seconds East 27.2 feet  
 thence South 65 Degrees 19 Minutes 08 Seconds East 26.4 feet  
 thence South 66 Degrees 01 Minutes 54 Seconds East 25.5 feet  
 thence South 67 Degrees 54 Minutes 46 Seconds East 24.1 feet  
 thence South 63 Degrees 43 Minutes 40 Seconds East 23.5 feet  
 thence South 65 Degrees 38 Minutes 13 Seconds East 22 feet  
 thence South 65 Degrees 02 Minutes 23 Seconds East 19.2 feet  
 thence South 68 Degrees 55 Minutes 20 Seconds East 16.2 feet  
 thence South 65 Degrees 00 Minutes 55 Seconds East 13.1 feet  
 thence South 69 Degrees 15 Minutes 19 Seconds East 9.1 feet  
 thence South 71 Degrees 38 Minutes 36 Seconds East 27.7 feet  
 thence South 65 Degrees 50 Minutes 56 Seconds East 15.9 feet  
 thence South 67 Degrees 44 Minutes 59 Seconds East 18.8 feet  
 thence South 67 Degrees 12 Minutes 28 Seconds East 21.7 feet  
 thence South 65 Degrees 31 Minutes 04 Seconds East 23.5 feet  
 thence South 64 Degrees 24 Minutes 21 Seconds East 24.8 feet  
 thence South 66 Degrees 01 Minutes 54 Seconds East 25.5 feet  
 thence South 65 Degrees 16 Minutes 34 Seconds East 27.1 feet  
 thence South 65 Degrees 50 Minutes 56 Seconds East 27.7 feet  
 thence South 65 Degrees 11 Minutes 48 Seconds East 28.6 feet  
 thence South 65 Degrees 25 Minutes 45 Seconds East 29.6 feet  
 thence South 66 Degrees 46 Minutes 11 Seconds East 30.4 feet  
 thence South 64 Degrees 53 Minutes 07 Seconds East 29 feet  
 thence South 65 Degrees 07 Minutes 30 Seconds East 30.1 feet  
 thence South 66 Degrees 19 Minutes 49 Seconds East 29.1 feet  
 thence South 65 Degrees 44 Minutes 33 Seconds East 29.2 feet  
 thence South 64 Degrees 36 Minutes 17 Seconds East 28.8 feet  
 thence South 64 Degrees 54 Minutes 55 Seconds East 28.3 feet  
 thence South 65 Degrees 50 Minutes 56 Seconds East 27.7 feet  
 thence South 66 Degrees 28 Minutes 07 Seconds East 27.6 feet  
 thence South 64 Degrees 02 Minutes 03 Seconds East 27.4 feet  
 thence South 66 Degrees 11 Minutes 26 Seconds East 27.3 feet  
 thence South 65 Degrees 33 Minutes 56 Seconds East 27.4 feet  
 thence South 66 Degrees 07 Minutes 35 Seconds East 28 feet  
 thence South 66 Degrees 03 Minutes 55 Seconds East 28.8 feet  
 thence South 66 Degrees 00 Minutes 25 Seconds East 29.5 feet  
 thence South 66 Degrees 31 Minutes 14 Seconds East 30.1 feet  
 thence South 65 Degrees 20 Minutes 56 Seconds East 31.1 feet  
 thence South 65 Degrees 50 Minutes 56 Seconds East 31.7 feet  
 thence South 66 Degrees 02 Minutes 20 Seconds East 32.7 feet  
 thence South 66 Degrees 13 Minutes 03 Seconds East 33.8 feet



thence South 64 Degrees 56 Minutes 48 Seconds East 34.5 feet  
 thence South 65 Degrees 37 Minutes 45 Seconds East 35.4 feet  
 thence South 66 Degrees 16 Minutes 40 Seconds East 36.3 feet  
 thence South 66 Degrees 16 Minutes 40 Seconds East 36.3 feet  
 thence South 66 Degrees 03 Minutes 55 Seconds East 36 feet  
 thence South 65 Degrees 24 Minutes 20 Seconds East 35.1 feet  
 thence South 66 Degrees 06 Minutes 50 Seconds East 35.2 feet  
 thence South 66 Degrees 13 Minutes 03 Seconds East 33.8 feet  
 thence South 63 Degrees 43 Minutes 40 Seconds East 33 feet  
 thence South 65 Degrees 18 Minutes 42 Seconds East 31.8 feet  
 thence South 65 Degrees 05 Minutes 30 Seconds East 30.8 feet  
 thence South 65 Degrees 41 Minutes 35 Seconds East 29.9 feet  
 thence South 65 Degrees 28 Minutes 20 Seconds East 28.9 feet  
 thence South 65 Degrees 47 Minutes 40 Seconds East 28.5 feet  
 thence South 66 Degrees 07 Minutes 35 Seconds East 28 feet  
 thence South 65 Degrees 54 Minutes 23 Seconds East 27 feet  
 thence South 65 Degrees 43 Minutes 33 Seconds East 25.2 feet  
 thence South 66 Degrees 14 Minutes 55 Seconds East 23.3 feet  
 thence South 68 Degrees 29 Minutes 29 Seconds East 21.2 feet  
 thence South 65 Degrees 50 Minutes 56 Seconds East 19.8 feet  
 thence South 65 Degrees 55 Minutes 50 Seconds East 19.1 feet  
 thence South 64 Degrees 39 Minutes 07 Seconds East 18.2 feet  
 thence South 65 Degrees 50 Minutes 56 Seconds East 11.9 feet  
 thence South 63 Degrees 43 Minutes 40 Seconds East 5.1 feet  
 thence South 65 Degrees 50 Minutes 56 Seconds East 15.9 feet  
 thence South 67 Degrees 05 Minutes 39 Seconds East 15 feet  
 thence South 66 Degrees 03 Minutes 55 Seconds East 14.4 feet  
 thence South 70 Degrees 26 Minutes 16 Seconds East 12.6 feet  
 thence South 63 Degrees 43 Minutes 40 Seconds East 11.7 feet  
 thence South 65 Degrees 40 Minutes 10 Seconds East 8.7 feet  
 thence South 60 Degrees 02 Minutes 11 Seconds East 9.1 feet  
 thence South 64 Degrees 49 Minutes 46 Seconds East 15.3 feet  
 thence South 55 Degrees 28 Minutes 06 Seconds East 9.2 feet  
 thence South 56 Degrees 36 Minutes 10 Seconds East 11.8 feet  
 thence South 57 Degrees 23 Minutes 16 Seconds East 13.3 feet  
 thence South 56 Degrees 12 Minutes 56 Seconds East 13.5 feet  
 thence South 56 Degrees 36 Minutes 10 Seconds East 13 feet  
 thence South 54 Degrees 45 Minutes 19 Seconds East 14.1 feet  
 thence South 53 Degrees 25 Minutes 23 Seconds East 14.8 feet  
 thence South 51 Degrees 15 Minutes 27 Seconds East 15.6 feet  
 thence South 45 Degrees 17 Minutes 34 Seconds East 16.2 feet  
 thence South 46 Degrees 58 Minutes 39 Seconds East 15.8 feet  
 thence South 42 Degrees 39 Minutes 01 Seconds East 15.1 feet  
 thence South 40 Degrees 45 Minutes 18 Seconds East 14.7 feet  
 thence South 40 Degrees 05 Minutes 54 Seconds East 12.8 feet  
 thence South 36 Degrees 49 Minutes 18 Seconds East 11 feet  
 thence South 36 Degrees 19 Minutes 13 Seconds East 8.9 feet  
 thence South 37 Degrees 51 Minutes 41 Seconds East 5.4 feet  
 thence South 33 Degrees 58 Minutes 59 Seconds East 5.9 feet



thence South 33 Degrees 58 Minutes 59 Seconds East 29.6 feet more or less to **the ending point at:** 39 degrees 04 minutes 39.14 seconds North Latitude and -113 degrees 45 minutes 06.69 seconds West Longitude, which can be converted to mapping accuracy State Plane Utah Central Zone NAD 83 feet coordinates of X = 1,001,198.9 feet and Y = 6,840,783.8 feet.