

00165770
 B: 485 P: 469 Fee \$0.00
 Connie Hansen, Millard Recorder
 05/14/2008 10:03:31 AM By UT STATE GOVERNOR Page 1 of 13



**Acknowledgment and
 Notice of Acknowledgment
 of Acceptance of R.S. 2477
 Right-of-Way Grant**

THE STATE OF UTAH

TO ALL WHOM THESE PRESENTS SHALL COME, Greeting:

Know ye, This is an Acknowledgment and Notice of Acknowledgment made under Utah Code Sections 72-5-309 through 310 inclusive, that the grant of the United States of America of “the right of way for the construction of highways over public lands, not reserved for public uses” under United States Revised Statutes 2477 (43 U.S.C. Section 932 (repealed October 21, 1976, with proviso recognizing the validity of rights-of-way already established)) was accepted for and on behalf of the State of Utah and its political subdivision Millard County as it pertains to the highway located in Millard County known as Lake Point Road; County Road Number: MC3309; State Geographic Information Database (SGID) Road Identification Number: RD141620. Total road length is 3.71 miles more or less.

The reason for this Acknowledgment and Notice of Acknowledgment includes, but is not limited to, the fact that the road was constructed, mechanically, or by continuous use as a public highway for a period of at least ten years, over public lands not reserved for public uses, prior to the earlier of (a) the October 21, 1976 repeal of R.S. 2477 or (b) the date the servient estate was reserved for public uses.

This Acknowledgment and Notice of Acknowledgment applies only to the segments of the road that traverse land owned by the Bureau of Land Management, United States Department of the Interior, and does not apply to segments of the road that traverse land owned by any other person or entity. The State of Utah and its political subdivisions reserve the right to make further acknowledgments and notices of acknowledgment with regard to road segments that traverse land owned by other entities, including the United States of America, through one or more of its agencies.

A printed copy of a map showing the location of the road in said county is appended hereto as “Attachment 1,” a printed copy of representative photos of the road is appended hereto as “Attachment 2,” a printed copy of a description of the beginning and ending points of the entire road together with a list of Townships, Ranges and Sections that may be traversed by the road in said county is appended hereto as “Attachment 3,” and a printed copy of the Road Centerline Description Cover Page(s) is appended hereto as “Attachment 4.” The Appendices listed in “Attachment 4” that contain the actual road centerline descriptions are incorporated herein by reference. Affidavits provided by individuals familiar with the road are appended hereto as “Attachment 5.”

A printed copy of this Acknowledgment and Notice of Acknowledgment, together with its Attachments and Appendices, may be viewed and/or obtained at the office of the Utah State Archives.

An electronic copy of this Acknowledgment and Notice of Acknowledgment, together with its Attachments and Appendices, may be viewed and/or downloaded as read-only PDF (Portable Document Format) files via the

Internet at <http://recorded2477roads.utah.gov>.

The owner of the servient estate in the land underlying the road-segments subject to this Acknowledgment and Notice is believed to be the United States of America through one or more of its agencies. Any of such agencies or any other person with a servient ownership claim or a competing dominant estate right-of-way ownership claim, may file a petition in the State District Court for Salt Lake County for a decision regarding the correctness of this Acknowledgment. A claimant shall file a petition within sixty (60) days after receipt of this Notice.

In Witness Whereof, I, John Harja, the official designee of the Governor of the State of Utah, in conformity to the laws of the State (Utah Code Sections 72-5-308 through 310 inclusive), have caused this Acknowledgment and Notice of Acknowledgment to be made.

Signed by my hand in Salt Lake City, Utah, the 23rd day of April, 2008.

By the Governor's Designee



John Harja

CERTIFICATION

State of Utah)
 : ss
County of Salt Lake)

I hereby certify that the signer of the foregoing document, John Harja, is personally known by me, has made a voluntary signature and taken an oath stating that he is the official designee of the Governor of the State of Utah and is authorized to sign this document on the Governor's behalf pursuant to Utah Code Section 72-5-309. He further vouched that, based upon information and belief, the facts alleged therein are true.

Dated this 23rd day of April, 2008.





Notary Public

00165770
B: 485 P: 470 Fee \$0.00 Page 2 of 13
Connie Hansen, Millard Recorder
05/14/2008 10:03:31 AM By UT STATE GOVERNOR

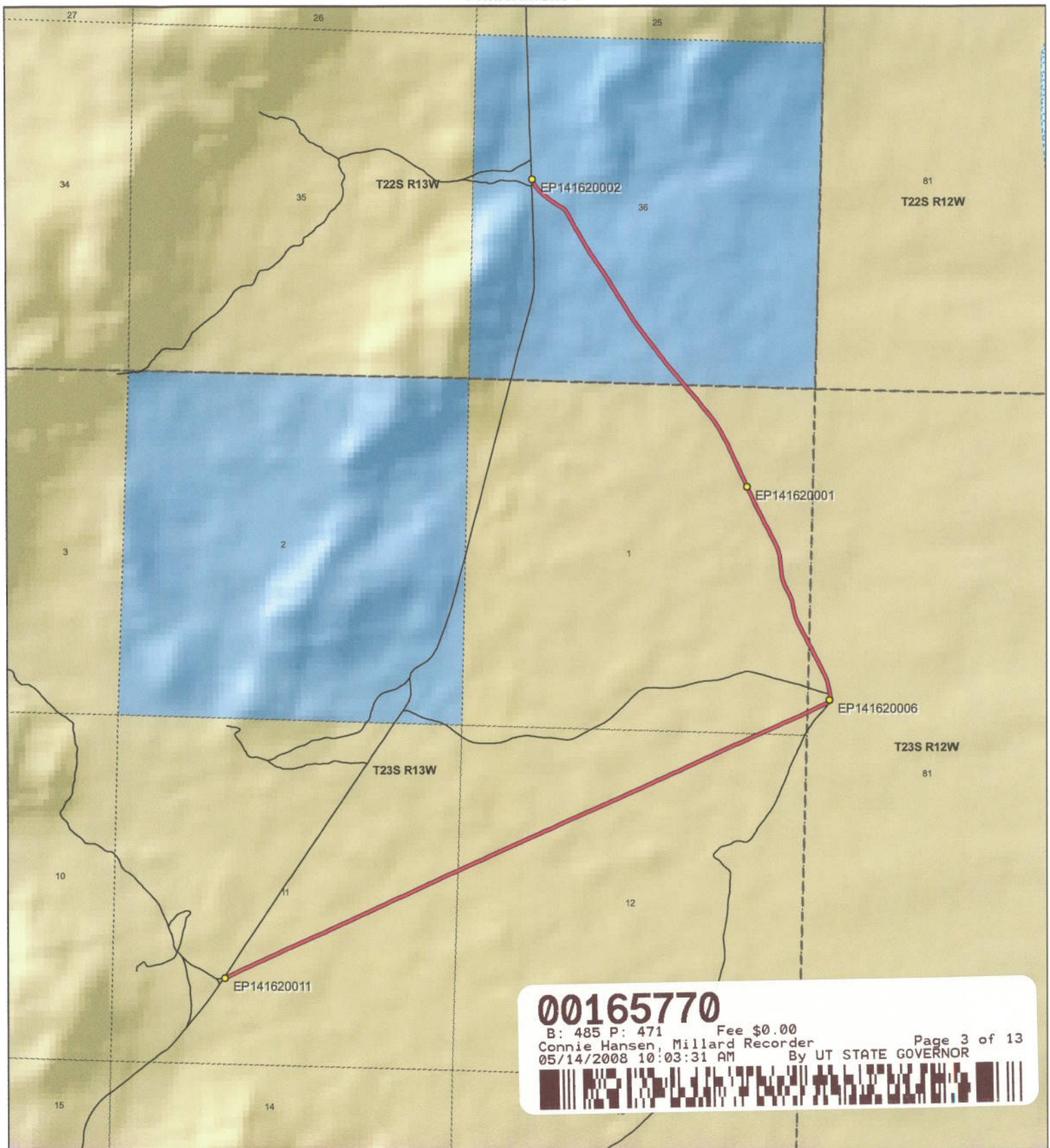
00165770

B: 485 P: 471 Fee \$0.00
 Connie Hansen, Millard Recorder
 05/14/2008 10:03:31 AM By UT STATE GOVERNOR Page 3 of 13



Lake Point Road - Millard County
SGID RD_ID RD141620

Land Ownership Categories

- BLM
- Private
- SITLA, State Trust Land
- USFS, National Forest
- State Parks and Recreation
- Tribal, Indian Reservation
- NPS, National Park
- Wilderness
- UDWR Wildlife Reserve
- DOD, Military
- State Sovereign Land
- National Recreation Area
- USFWS, Natl. Wildlife Refuge

Transportation Network

- Lake Point Road
- Title V: Issued Or Under Consideration By BLM Or County
- Other Roads
- Photo Event Point
- Section = 1 Mile



1:23,813
 1 inch equals 0.4 miles



Map prepared by the State of Utah
 Automated Geographic Reference Center
 Room 5130 State Office Building
 Salt Lake City, Utah 84114
 Nov 26, 2006



Attachment 2



EP141620001



EP141620002



EP141620011



EP141620006

00165770

B: 485 P: 472 Fee \$0.00 Page 4 of 13
Connie Hansen, Millard Recorder
05/14/2008 10:03:31 AM By UT STATE GOVERNOR



EP000000000

EP000000000

Lake Point Road - Millard County
SGID RD_ID RD141620

Map prepared by the State of Utah
Automated Geographic Reference Center
Room 5130 State Office Building
Salt Lake City, Utah 84114
November 22, 2006



Attachment 3

Beginning & Ending Points and Township, Range, and Section References For:

Popular Name: Lake Point Road

County: Millard

County Road Number: MC3309

State Geographic Information Database (SGID) Road Identification Number: RD141620.

Total Road Length: 3.71 miles more or less.

Beginning at a point on the road centerline located at 38 degrees 49 minutes 24 seconds North Latitude and -113 degrees 16 minutes 53.21 seconds West Longitude, which can be converted to mapping accuracy State Plane Utah Central Zone NAD 83 feet coordinates of X = 1,132,867.0 feet and Y = 6,745,202.5 feet based on the US Survey Foot conversion.

Ending at a point on the road centerline located at 38 degrees 51 minutes 25.97 seconds North Latitude and -113 degrees 15 minutes 57.04 seconds West Longitude, which can be converted to mapping accuracy State Plane Utah Central Zone NAD 83 feet coordinates of X = 1,137,555.8 feet and Y = 6,757,452.0 feet based on the US Survey Foot conversion.

This road may traverse:

Township 22 South Range 13 West, Section(s) 36, Salt Lake Base & Meridian

Township 23 South Range 12 West, Section(s) 6, Salt Lake Base & Meridian

Township 23 South Range 13 West, Section(s) 1,11,12, Salt Lake Base & Meridian

See Attachment 1 above for a cartographic depiction of the course of this road.

00165770

B: 485 P: 473 Fee \$0.00

Connie Hansen, Millard Recorder

05/14/2008 10:03:31 AM

By UT STATE GOVERNOR Page 5 of 13



**Attachment 4
Road Centerline Description Cover Page(s)**

Popular Name: Lake Point Road

County: Millard

County Road Number: MC3309

State Geographic Information Database (SGID) Road Identification Number: RD141620.

Total Road Length: 3.71 miles more or less.

Centerline Descriptions Of Road-Segments That Cross Over Federally Owned Land, Derived From Global Positioning System Data And Cross-checked against USGS Digital Orthophoto Quadrangles Compiled By The Utah Automated Geographic Reference Center And Entered Into The State Geographic Information Database (SGID).

Road-Segments Listed by SGID Road Identification Number (RD ID)	Road-Segment Numbers	Believed Ownership Of Servient Estate	Approximate Segment Length	See Attached Appendix
RD141620	001	BLM	2.96 Miles	A
RD141620	002	ST	0.75 Miles	(not shown)
		Total Road Length	3.71	_____

* Indicates that a Title V permit will be requested, is in process, or has been issued.

† Indicates that road-segments crossing Forest Service land are under consideration by the state and county as of the date of this Acknowledgment and Notice of Acknowledgment.

00165770
 B: 485 P: 474 Fee \$0.00
 Connie Hansen, Millard Recorder
 05/14/2008 10:03:31 AM By UT STATE GOVERNOR Page 6 of 13



Attachment 5

00165770
B: 485 P: 475 Fee \$0.00
Connie Hansen, Millard Recorder
05/14/2008 10:03:31 AM By UT STATE GOVERNOR Page 7 of 13



AFFIDAVIT OF JAY ATKINSON

LAKE POINT ROAD

MILLARD COUNTY, UTAH

ROAD NUMBER MC 3309

State of Utah)
 : ss.
County of Millard)

JAY ATKINSON, being first duly sworn, deposes and states as follows:

1. I am an adult competent to testify about the matters set forth below based upon my personal knowledge. I currently reside in Millard County, Utah. I have lived in Millard County for sixty-eight years. I was an employee of the Millard County Road Department from February of 1970 to April of 2000, and participated in maintenance of the road during that time.

2. I have traveled and am familiar with a road in Millard County known as Lake Point Road. I am also familiar with the land the road traverses. When I first used and observed the road in the early 1950s, it followed the same route as in the 1980s when I last observed it. Attached is a Millard County map showing Lake Point Road. To the best of my knowledge and based upon my use of and familiarity with this road and the land it traverses, the location and route of the road are correctly illustrated on the attached map.

3. I am informed that the County also identifies this road according to the road number listed above.

4. I have observed that the road has been open to the public for all to use, to come and go as they pleased, since at least as early as the early 1950s and continuing through 1976 to the 1980s. Throughout this time period I have observed travel on the road by various means, including cars, trucks, recreational vehicles, and pickup trucks. Throughout this time period, the road has been used daily for ten continuous years prior to 1976, and was so used through the 1980s.

00165770

B: 485 P: 476 Fee \$0.00
Connie Hansen, Millard Recorder Page 8 of 13
05/14/2008 10:03:31 AM By UT STATE GOVERNOR



5. Throughout the time period from the early 1950s to the 1980s, I have used the road myself for the following uses: hunting, county road work and recreation.

6. Throughout the time period described in the previous paragraph, I observed other vehicles from the general public using the road at various times for the uses described in the previous paragraph, plus the following uses: livestock operations, traveling in and through the area, trapping, government access, picnicking, hiking and sightseeing.

7. It is also the reputation in the community that this road has been open to the public for all to use, to come and go as they pleased, since at least as early as the early 1930s and continuing through 1976 to the present, for the uses described in the previous paragraphs.

8. Prior to 1976, I participated in maintenance and construction activities on the road. Construction and maintenance have been performed since the early 1950s by Millard County Road Department.

DATED this 6 day of December, 2006.



JAY ATKINSON

SUBSCRIBED AND SWORN to before me this 6th day of December, 2006.

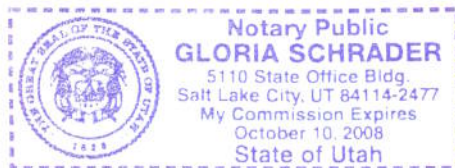



NOTARY PUBLIC

00165770

B: 485 P: 477 Fee \$0.00
Connie Hansen, Millard Recorder
05/14/2008 10:03:31 AM By UT STATE GOVERNOR Page 9 of 13



ROAD = MC3309
LAKE POINT ROAD



00165770
B: 485 P: 478 Fee \$0.00
Connie Hansen, Millard Recorder
05/14/2008 10:03:31 AM By UT STATE GOVERNOR
Page 10 of 13

MILLARD COUNTY

- Interstate
- Highway Major
- Highway Minor
- B Class Road
- - - Unimproved Road
- County Border
- River
- / / / Cities / Towns
- Lakes
- Lakes - Intermittent
- Township & Range Line
- Forest Service Lands
- BLM Lands
- State Trust Lands
- Private Lands

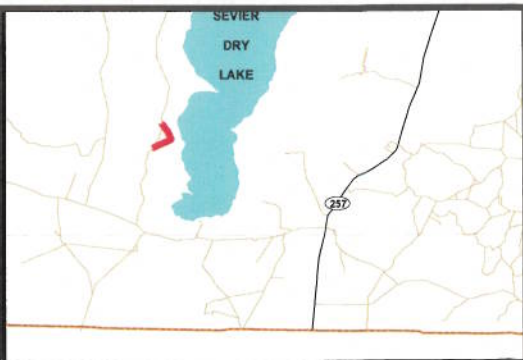

AFFIDAVIT OF WILLIAM THAYNE HENRIE

LAKE POINT ROAD

MILLARD COUNTY, UTAH

ROAD NUMBER MC3309

State of Utah)
 : ss.
County of Millard)

WILLIAM THAYNE HENRIE, being first duly sworn, deposes and states as follows:

1. I am an adult competent to testify about the matters set forth below based upon my personal knowledge. I currently reside in Millard County, Utah. I have lived in Millard County for fifty-eight years. I have been an employee of the Millard County Road Department since June of 1990, have been the Road Department Supervisor from January 1993 to the present and have participated in maintenance of the road during that time.

2. I have traveled and am familiar with a road in Millard County known as Lake Point Road. I am also familiar with the land the road traverses. When I first used and observed the road in the 1950s, it followed the same route as in 2006 when I last observed it. Attached is a Millard County map showing Lake Point Road. To the best of my knowledge and based upon my use of and familiarity with this road and the land it traverses, the location and route of the road are correctly illustrated on the attached map.

3. I am informed that the County also identifies this road according to the road number listed above.

4. I have observed that the road has been open to the public for all to use, to come and go as they pleased, since at least as early as the 1950s and continuing through 1976 to the present. Throughout this time period I have observed travel on the road by means of cars, trucks, recreational vehicles, and pickup trucks. Throughout this time period, the road has been used weekly for more than ten continuous years prior to 1976 and is presently used weekly

5. Throughout the time period from the 1950s to the present, I have used the road myself for camping, hunting, rock hounding, participating in search and rescue efforts and recreation.

6. Throughout the time period described in the previous paragraph, I have observed other vehicles from the general public using the road at various times for the uses described in the previous paragraph, plus mining, prospecting for minerals, livestock operations, trapping, tourism, government access, picnicking, hiking and sightseeing.

7. It is also the reputation in the community that this road has been open to the public for all to use, to come and go as they pleased, since at least as early as the early 1900s and continuing through 1976 to the present, for the uses described in the previous paragraphs.

8. Prior to 1976 I observed graders and other maintenance equipment performing maintenance and construction activities on the road. Maintenance on the road has been performed since 1955 by the Millard County Road Department.

DATED this 5 day of December, 2006.



WILLIAM THAYNE HENRIE

SUBSCRIBED AND SWORN to before me this 5th day of December, 2006.

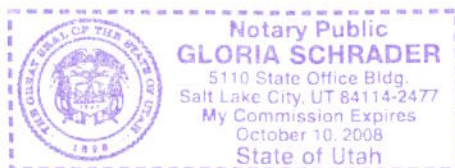



NOTARY PUBLIC

00165770

B: 485 P: 480 Fee \$0.00 Page 12 of 13
Connie Hansen, Millard Recorder
05/14/2008 10:03:31 AM By UT STATE GOVERNOR



**ROAD = MC3309
LAKE POINT ROAD**



MILLARD COUNTY

- B Class Road of Interest
- Interstate
- Highway Major
- Highway Minor
- B Class Road
- Unimproved Road
- County Border
- River
- Cities / Towns
- Lakes
- Lakes - Intermittent
- Township & Range Line
- Forest Service Lands
- BLM Lands
- State Trust Lands
- Private Lands



Appendix A to Attachment 4

Popular Name: Lake Point Road

County: Millard

County Road Number: MC3309

State Geographic Information Database (SGID) Road Identification Number: RD141620.

Road-Segment Number: 001

Road-Segment Length: 2.96 miles more or less.

Believed owner of the land underlying this road-segment is: Bureau of Land Management.

The following description is based upon the geographic coordinate system using the NAD83 Datum. The source is GPS mapping grade data as indicated in the metadata and/or the transportation data model of the State of Utah Geographic Information Database (SGID).

The road-segment itself is the monument that is identified by its physical presence on the land. The location of said physical presence is closely approximated by mapping grade Global Positioning System (GPS) data. Said data are checked against the corresponding gray-scale 1-meter Digital Orthophoto Quadrangles published by the United States Geological Survey (USGS) to verify a reasonable degree of accuracy. In circumstances where accurate satellite signal acquisition is not possible, such as deep, narrow canyons or under a canopy of dense foliage, or where very sharp curves in the road make accuracy questionable, such portions of the road were digitized from the corresponding gray-scale 1-meter Digital Orthophoto Quadrangles published by the United States Geological Survey (USGS).

This road-segment may traverse:

Township 22 South Range 13 West, Section(s) 36, Salt Lake Base & Meridian

Township 23 South Range 12 West, Section(s) 6, Salt Lake Base & Meridian

Township 23 South Range 13 West, Section(s) 1,11,12, Salt Lake Base & Meridian

The following description closely approximates the location of the centerline of the physical monument (Lake Point Road)-- Segment 001 based on mapping grade Global Positioning System (GPS) data as defined above:

Beginning at a point on the road center line located at 38 degrees 49 minutes 24 seconds North Latitude and -113 degrees 16 minutes 53.21 seconds West Longitude, which can be converted to mapping accuracy State Plane Utah Central Zone NAD 83 feet coordinates of X = 1,132,867.0 feet and Y = 6,745,202.5 feet; thence the following courses along the said road center line:

thence North 63 Degrees 21 Minutes 07 Seconds East	81.3 feet
thence North 61 Degrees 59 Minutes 10 Seconds East	50.8 feet
thence North 63 Degrees 45 Minutes 41 Seconds East	68.2 feet
thence North 64 Degrees 47 Minutes 04 Seconds East	87.2 feet
thence North 65 Degrees 16 Minutes 56 Seconds East	98.4 feet
thence North 65 Degrees 42 Minutes 37 Seconds East	101.6 feet
thence North 65 Degrees 06 Minutes 52 Seconds East	102.5 feet
thence North 64 Degrees 46 Minutes 54 Seconds East	102.7 feet
thence North 65 Degrees 11 Minutes 26 Seconds East	102.8 feet
thence North 65 Degrees 11 Minutes 26 Seconds East	102.8 feet

thence North 64 Degrees 46 Minutes 12 Seconds East 103.5 feet
 thence North 65 Degrees 29 Minutes 26 Seconds East 104 feet
 thence North 65 Degrees 56 Minutes 51 Seconds East 105 feet
 thence North 65 Degrees 28 Minutes 27 Seconds East 104.7 feet
 thence North 65 Degrees 09 Minutes 42 Seconds East 104.2 feet
 thence North 65 Degrees 52 Minutes 45 Seconds East 101.5 feet
 thence North 65 Degrees 29 Minutes 58 Seconds East 100 feet
 thence North 65 Degrees 41 Minutes 09 Seconds East 92.7 feet
 thence North 64 Degrees 52 Minutes 04 Seconds East 97.6 feet
 thence North 64 Degrees 42 Minutes 52 Seconds East 107.1 feet
 thence North 64 Degrees 55 Minutes 22 Seconds East 108.8 feet
 thence North 64 Degrees 20 Minutes 53 Seconds East 111.8 feet
 thence North 64 Degrees 51 Minutes 13 Seconds East 113.2 feet
 thence North 64 Degrees 45 Minutes 46 Seconds East 114.3 feet
 thence North 65 Degrees 31 Minutes 40 Seconds East 112.9 feet
 thence North 64 Degrees 15 Minutes 14 Seconds East 113.7 feet
 thence North 65 Degrees 26 Minutes 40 Seconds East 113.4 feet
 thence North 64 Degrees 28 Minutes 57 Seconds East 113.2 feet
 thence North 65 Degrees 06 Minutes 44 Seconds East 111.1 feet
 thence North 65 Degrees 38 Minutes 29 Seconds East 107.8 feet
 thence North 65 Degrees 06 Minutes 23 Seconds East 107.2 feet
 thence North 65 Degrees 08 Minutes 51 Seconds East 105 feet
 thence North 65 Degrees 12 Minutes 26 Seconds East 106 feet
 thence North 64 Degrees 44 Minutes 10 Seconds East 105.7 feet
 thence North 65 Degrees 12 Minutes 26 Seconds East 106 feet
 thence North 65 Degrees 37 Minutes 14 Seconds East 105.3 feet
 thence North 64 Degrees 40 Minutes 56 Seconds East 103.9 feet
 thence North 65 Degrees 01 Minutes 27 Seconds East 102.9 feet
 thence North 65 Degrees 59 Minutes 22 Seconds East 23.7 feet
 thence North 66 Degrees 19 Minutes 29 Seconds East 79.4 feet
 thence North 65 Degrees 21 Minutes 25 Seconds East 102.6 feet
 thence North 66 Degrees 04 Minutes 12 Seconds East 100.6 feet
 thence North 65 Degrees 29 Minutes 58 Seconds East 100 feet
 thence North 66 Degrees 06 Minutes 06 Seconds East 102.4 feet
 thence North 65 Degrees 13 Minutes 12 Seconds East 101.3 feet
 thence North 65 Degrees 25 Minutes 19 Seconds East 99.7 feet
 thence North 65 Degrees 50 Minutes 47 Seconds East 96.5 feet
 thence North 64 Degrees 58 Minutes 32 Seconds East 96.4 feet
 thence North 65 Degrees 25 Minutes 42 Seconds East 95.7 feet
 thence North 64 Degrees 53 Minutes 38 Seconds East 96.1 feet
 thence North 65 Degrees 15 Minutes 57 Seconds East 95.1 feet
 thence North 66 Degrees 21 Minutes 00 Seconds East 91.8 feet
 thence North 65 Degrees 53 Minutes 54 Seconds East 88.6 feet
 thence North 64 Degrees 31 Minutes 14 Seconds East 85.6 feet
 thence North 65 Degrees 10 Minutes 03 Seconds East 79 feet
 thence North 66 Degrees 34 Minutes 27 Seconds East 78.5 feet
 thence North 64 Degrees 58 Minutes 05 Seconds East 78.4 feet
 thence North 65 Degrees 27 Minutes 38 Seconds East 79.9 feet
 thence North 65 Degrees 24 Minutes 19 Seconds East 78.1 feet

thence North 64 Degrees 34 Minutes 47 Seconds East 70.3 feet
 thence North 65 Degrees 57 Minutes 00 Seconds East 66 feet
 thence North 64 Degrees 22 Minutes 42 Seconds East 61.3 feet
 thence North 66 Degrees 56 Minutes 22 Seconds East 57.6 feet
 thence North 66 Degrees 36 Minutes 12 Seconds East 53.5 feet
 thence North 66 Degrees 23 Minutes 32 Seconds East 41.4 feet
 thence North 65 Degrees 31 Minutes 50 Seconds East 17.6 feet
 thence North 67 Degrees 05 Minutes 24 Seconds East 8.5 feet
 thence North 64 Degrees 39 Minutes 08 Seconds East 27.9 feet
 thence North 66 Degrees 49 Minutes 09 Seconds East 48.1 feet
 thence North 65 Degrees 09 Minutes 00 Seconds East 67.1 feet
 thence North 65 Degrees 24 Minutes 46 Seconds East 74.2 feet
 thence North 65 Degrees 57 Minutes 04 Seconds East 74.9 feet
 thence North 65 Degrees 55 Minutes 26 Seconds East 75.6 feet
 thence North 65 Degrees 31 Minutes 34 Seconds East 77.7 feet
 thence North 65 Degrees 15 Minutes 57 Seconds East 79.3 feet
 thence North 65 Degrees 36 Minutes 06 Seconds East 78.7 feet
 thence North 65 Degrees 34 Minutes 19 Seconds East 76.2 feet
 thence North 64 Degrees 51 Minutes 47 Seconds East 73.4 feet
 thence North 65 Degrees 57 Minutes 37 Seconds East 71.7 feet
 thence North 65 Degrees 57 Minutes 37 Seconds East 71.7 feet
 thence North 65 Degrees 00 Minutes 26 Seconds East 72.2 feet
 thence North 65 Degrees 06 Minutes 56 Seconds East 72.5 feet
 thence North 65 Degrees 21 Minutes 06 Seconds East 72.4 feet
 thence North 64 Degrees 58 Minutes 13 Seconds East 73.7 feet
 thence North 65 Degrees 44 Minutes 50 Seconds East 77.5 feet
 thence North 65 Degrees 27 Minutes 38 Seconds East 79.9 feet
 thence North 64 Degrees 52 Minutes 02 Seconds East 78.1 feet
 thence North 65 Degrees 34 Minutes 19 Seconds East 76.2 feet
 thence North 66 Degrees 28 Minutes 42 Seconds East 75.7 feet
 thence North 64 Degrees 35 Minutes 16 Seconds East 75.7 feet
 thence North 65 Degrees 26 Minutes 54 Seconds East 76.6 feet
 thence North 64 Degrees 48 Minutes 47 Seconds East 75.6 feet
 thence North 65 Degrees 09 Minutes 43 Seconds East 75 feet
 thence North 65 Degrees 02 Minutes 20 Seconds East 75.5 feet
 thence North 65 Degrees 58 Minutes 43 Seconds East 74.2 feet
 thence North 65 Degrees 14 Minutes 39 Seconds East 72.1 feet
 thence North 65 Degrees 06 Minutes 25 Seconds East 68.6 feet
 thence North 65 Degrees 32 Minutes 47 Seconds East 66.5 feet
 thence North 64 Degrees 24 Minutes 13 Seconds East 66.8 feet
 thence North 65 Degrees 29 Minutes 40 Seconds East 68 feet
 thence North 65 Degrees 07 Minutes 41 Seconds East 67.8 feet
 thence North 65 Degrees 28 Minutes 10 Seconds East 68.7 feet
 thence North 65 Degrees 28 Minutes 10 Seconds East 68.7 feet
 thence North 66 Degrees 11 Minutes 22 Seconds East 69.1 feet
 thence North 65 Degrees 41 Minutes 31 Seconds East 69.3 feet
 thence North 64 Degrees 56 Minutes 04 Seconds East 70.5 feet
 thence North 65 Degrees 41 Minutes 40 Seconds East 72.6 feet
 thence North 66 Degrees 14 Minutes 19 Seconds East 27.2 feet

thence North 65 Degrees 39 Minutes 33 Seconds East 43.5 feet
 thence North 64 Degrees 27 Minutes 07 Seconds East 70.7 feet
 thence North 66 Degrees 24 Minutes 30 Seconds East 72.2 feet
 thence North 65 Degrees 36 Minutes 49 Seconds East 71.5 feet
 thence North 65 Degrees 02 Minutes 45 Seconds East 70.8 feet
 thence North 64 Degrees 47 Minutes 44 Seconds East 66.2 feet
 thence North 65 Degrees 44 Minutes 49 Seconds East 58.2 feet
 thence North 65 Degrees 54 Minutes 13 Seconds East 24.4 feet
 thence North 66 Degrees 32 Minutes 14 Seconds East 94.2 feet
 thence North 65 Degrees 44 Minutes 49 Seconds East 74.3 feet
 thence North 65 Degrees 30 Minutes 59 Seconds East 74.5 feet
 thence North 64 Degrees 18 Minutes 06 Seconds East 72.6 feet
 thence North 64 Degrees 41 Minutes 33 Seconds East 43.4 feet
 thence North 64 Degrees 16 Minutes 24 Seconds East 29.8 feet
 thence North 65 Degrees 01 Minutes 14 Seconds East 76.2 feet
 thence North 65 Degrees 10 Minutes 54 Seconds East 74.3 feet
 thence North 64 Degrees 29 Minutes 38 Seconds East 68.5 feet
 thence North 65 Degrees 35 Minutes 03 Seconds East 58.6 feet
 thence North 66 Degrees 06 Minutes 19 Seconds East 42.6 feet
 thence North 62 Degrees 36 Minutes 50 Seconds East 15.8 feet
 thence North 51 Degrees 25 Minutes 10 Seconds East 7.9 feet
 thence North 44 Degrees 42 Minutes 34 Seconds East 13.9 feet
 thence North 42 Degrees 32 Minutes 05 Seconds East 18.3 feet
 thence North 10 Degrees 08 Minutes 49 Seconds East 38 feet
 thence North 15 Degrees 03 Minutes 34 Seconds West 37.3 feet
 thence North 08 Degrees 45 Minutes 41 Seconds West 15.6 feet
 thence North 10 Degrees 54 Minutes 36 Seconds West 5.3 feet
 thence North 10 Degrees 04 Minutes 22 Seconds West 9.7 feet
 thence North 11 Degrees 10 Minutes 33 Seconds West 8.7 feet
 thence North 10 Degrees 43 Minutes 40 Seconds West 12.7 feet
 thence North 10 Degrees 23 Minutes 16 Seconds West 24.3 feet
 thence North 10 Degrees 54 Minutes 36 Seconds West 32 feet
 thence North 11 Degrees 21 Minutes 38 Seconds West 46.1 feet
 thence North 12 Degrees 54 Minutes 14 Seconds West 48.1 feet
 thence North 18 Degrees 14 Minutes 23 Seconds West 49 feet
 thence North 23 Degrees 32 Minutes 58 Seconds West 40.7 feet
 thence North 26 Degrees 27 Minutes 56 Seconds West 43.1 feet
 thence North 27 Degrees 00 Minutes 18 Seconds West 56.2 feet
 thence North 26 Degrees 33 Minutes 39 Seconds West 57.1 feet
 thence North 28 Degrees 02 Minutes 01 Seconds West 57.1 feet
 thence North 25 Degrees 59 Minutes 22 Seconds West 58.3 feet
 thence North 25 Degrees 24 Minutes 18 Seconds West 58 feet
 thence North 28 Degrees 09 Minutes 14 Seconds West 58.3 feet
 thence North 26 Degrees 51 Minutes 19 Seconds West 58.7 feet
 thence North 26 Degrees 42 Minutes 52 Seconds West 59.7 feet
 thence North 27 Degrees 42 Minutes 30 Seconds West 59.1 feet
 thence North 29 Degrees 03 Minutes 29 Seconds West 19.1 feet
 thence North 28 Degrees 49 Minutes 22 Seconds West 38.5 feet
 thence North 28 Degrees 30 Minutes 02 Seconds West 56.2 feet

thence North 28 Degrees 10 Minutes 14 Seconds West 57.5 feet
thence North 27 Degrees 34 Minutes 50 Seconds West 58 feet
thence North 27 Degrees 41 Minutes 52 Seconds West 59.9 feet
thence North 26 Degrees 33 Minutes 39 Seconds West 57.1 feet
thence North 25 Degrees 09 Minutes 42 Seconds West 54.6 feet
thence North 21 Degrees 09 Minutes 35 Seconds West 56.2 feet
thence North 18 Degrees 16 Minutes 52 Seconds West 66.9 feet
thence North 11 Degrees 54 Minutes 32 Seconds West 71.7 feet
thence North 09 Degrees 45 Minutes 10 Seconds West 67.9 feet
thence North 14 Degrees 24 Minutes 07 Seconds West 60.6 feet
thence North 20 Degrees 55 Minutes 26 Seconds West 56.8 feet
thence North 24 Degrees 47 Minutes 20 Seconds West 57 feet
thence North 27 Degrees 41 Minutes 16 Seconds West 60.6 feet
thence North 27 Degrees 58 Minutes 33 Seconds West 60 feet
thence North 24 Degrees 20 Minutes 34 Seconds West 63.6 feet
thence North 17 Degrees 41 Minutes 35 Seconds West 69.1 feet
thence North 11 Degrees 19 Minutes 53 Seconds West 68.5 feet
thence North 04 Degrees 19 Minutes 54 Seconds West 60.5 feet
thence North 04 Degrees 04 Minutes 54 Seconds West 54.6 feet
thence North 06 Degrees 55 Minutes 22 Seconds West 42.6 feet
thence North 06 Degrees 27 Minutes 38 Seconds West 36.6 feet
thence North 06 Degrees 41 Minutes 22 Seconds West 35.3 feet
thence North 06 Degrees 22 Minutes 44 Seconds West 24.7 feet
thence North 11 Degrees 02 Minutes 54 Seconds West 66.8 feet
thence North 17 Degrees 13 Minutes 46 Seconds West 67.6 feet
thence North 24 Degrees 27 Minutes 13 Seconds West 66.5 feet
thence North 26 Degrees 59 Minutes 00 Seconds West 65.7 feet
thence North 26 Degrees 43 Minutes 05 Seconds West 61.2 feet
thence North 28 Degrees 20 Minutes 36 Seconds West 56.5 feet
thence North 26 Degrees 00 Minutes 01 Seconds West 49.2 feet
thence North 27 Degrees 51 Minutes 54 Seconds West 33.3 feet
thence North 28 Degrees 47 Minutes 10 Seconds West 39.2 feet
thence North 27 Degrees 30 Minutes 50 Seconds West 63.8 feet
thence North 27 Degrees 19 Minutes 51 Seconds West 70.7 feet
thence North 27 Degrees 26 Minutes 03 Seconds West 72.6 feet
thence North 27 Degrees 04 Minutes 47 Seconds West 75 feet
thence North 26 Degrees 31 Minutes 21 Seconds West 75.7 feet
thence North 26 Degrees 58 Minutes 02 Seconds West 75.3 feet
thence North 25 Degrees 18 Minutes 26 Seconds West 76 feet
thence North 25 Degrees 18 Minutes 26 Seconds West 76 feet
thence North 24 Degrees 02 Minutes 24 Seconds West 62.7 feet
thence North 26 Degrees 34 Minutes 19 Seconds West 29.6 feet
thence North 24 Degrees 46 Minutes 38 Seconds West 36.4 feet
thence North 25 Degrees 33 Minutes 13 Seconds West 64.6 feet
thence North 25 Degrees 56 Minutes 59 Seconds West 74.2 feet
thence North 24 Degrees 16 Minutes 38 Seconds West 78.3 feet
thence North 24 Degrees 49 Minutes 58 Seconds West 79 feet
thence North 24 Degrees 26 Minutes 36 Seconds West 80.2 feet
thence North 24 Degrees 09 Minutes 02 Seconds West 74.6 feet

thence North 25 Degrees 10 Minutes 40 Seconds West 70.2 feet
thence North 26 Degrees 04 Minutes 04 Seconds West 74.7 feet
thence North 26 Degrees 18 Minutes 17 Seconds West 76.3 feet
thence North 27 Degrees 24 Minutes 43 Seconds West 75.6 feet
thence North 27 Degrees 58 Minutes 05 Seconds West 75.6 feet
thence North 27 Degrees 57 Minutes 26 Seconds West 76.3 feet
thence North 30 Degrees 18 Minutes 49 Seconds West 75.4 feet
thence North 33 Degrees 54 Minutes 33 Seconds West 72.9 feet
thence North 37 Degrees 03 Minutes 26 Seconds West 72.9 feet
thence North 37 Degrees 09 Minutes 38 Seconds West 70.5 feet
thence North 39 Degrees 34 Minutes 48 Seconds West 60.6 feet
thence North 40 Degrees 24 Minutes 41 Seconds West 38.2 feet
thence North 40 Degrees 09 Minutes 03 Seconds West 88 feet
thence North 38 Degrees 33 Minutes 36 Seconds West 75.2 feet
thence North 38 Degrees 37 Minutes 59 Seconds West 74 feet
thence North 40 Degrees 56 Minutes 01 Seconds West 48.9 feet
thence North 47 Degrees 24 Minutes 42 Seconds West 6.3 feet
thence North 41 Degrees 21 Minutes 28 Seconds West 74.4 feet
thence North 41 Degrees 08 Minutes 45 Seconds West 64.2 feet
thence North 41 Degrees 42 Minutes 51 Seconds West 29.8 feet
thence North 39 Degrees 02 Minutes 11 Seconds West 34.1 feet
thence North 39 Degrees 02 Minutes 32 Seconds West 32 feet more or less to **the ending point**

at: 38 degrees 50 minutes 055.3 seconds North Latitude and -113 degrees 15 minutes 26.71 seconds West Longitude, which can be converted to mapping accuracy State Plane Utah Central Zone NAD 83 feet coordinates of X = 1,139,893.3 feet and Y = 6,754,302.8 feet.