

13

**Acknowledgment and
Notice of Acknowledgment
of Acceptance of R.S. 2477
Right-of-Way Grant**

00165769

B: 485 P: 456 Fee \$0.00
Connie Hansen, Millard Recorder
05/14/2008 10:03:31 AM By UT STATE GOVERNOR Page 1 of 13



THE STATE OF UTAH

TO ALL WHOM THESE PRESENTS SHALL COME, Greeting:

Know ye, This is an Acknowledgment and Notice of Acknowledgment made under Utah Code Sections 72-5-309 through 310 inclusive, that the grant of the United States of America of “the right of way for the construction of highways over public lands, not reserved for public uses” under United States Revised Statutes 2477 (43 U.S.C. Section 932 (repealed October 21, 1976, with proviso recognizing the validity of rights-of-way already established)) was accepted for and on behalf of the State of Utah and its political subdivision Millard County as it pertains to the highway located in Millard County known as Lawson Cove Road; County Road Number: MC3348; State Geographic Information Database (SGID) Road Identification Number: RD141663. Total road length is 12.48 miles more or less.

The reason for this Acknowledgment and Notice of Acknowledgment includes, but is not limited to, the fact that the road was constructed, mechanically, or by continuous use as a public highway for a period of at least ten years, over public lands not reserved for public uses, prior to the earlier of (a) the October 21, 1976 repeal of R.S. 2477 or (b) the date the servient estate was reserved for public uses.

This Acknowledgment and Notice of Acknowledgment applies only to the segments of the road that traverse land owned by the Bureau of Land Management, United States Department of the Interior, and does not apply to segments of the road that traverse land owned by any other person or entity. The State of Utah and its political subdivisions reserve the right to make further acknowledgments and notices of acknowledgment with regard to road segments that traverse land owned by other entities, including the United States of America, through one or more of its agencies.

A printed copy of a map showing the location of the road in said county is appended hereto as “Attachment 1,” a printed copy of representative photos of the road is appended hereto as “Attachment 2,” a printed copy of a description of the beginning and ending points of the entire road together with a list of Townships, Ranges and Sections that may be traversed by the road in said county is appended hereto as “Attachment 3,” and a printed copy of the Road Centerline Description Cover Page(s) is appended hereto as “Attachment 4.” The Appendices listed in “Attachment 4” that contain the actual road centerline descriptions are incorporated herein by reference. Affidavits provided by individuals familiar with the road are appended hereto as “Attachment 5.”

A printed copy of this Acknowledgment and Notice of Acknowledgment, together with its Attachments and Appendices, may be viewed and/or obtained at the office of the Utah State Archives.

An electronic copy of this Acknowledgment and Notice of Acknowledgment, together with its Attachments and Appendices, may be viewed and/or downloaded as read-only PDF (Portable Document Format) files via the

Internet at <http://recorded2477roads.utah.gov>.

The owner of the servient estate in the land underlying the road-segments subject to this Acknowledgment and Notice is believed to be the United States of America through one or more of its agencies. Any of such agencies or any other person with a servient ownership claim or a competing dominant estate right-of-way ownership claim, may file a petition in the State District Court for Salt Lake County for a decision regarding the correctness of this Acknowledgment. A claimant shall file a petition within sixty (60) days after receipt of this Notice.

In Witness Whereof, I, John Harja, the official designee of the Governor of the State of Utah, in conformity to the laws of the State (Utah Code Sections 72-5-308 through 310 inclusive), have caused this Acknowledgment and Notice of Acknowledgment to be made.

Signed by my hand in Salt Lake City, Utah, the 23rd day of APRIL, 2008.

By the Governor's Designee



John Harja

CERTIFICATION

State of Utah)
 : ss
County of Salt Lake)

I hereby certify that the signer of the foregoing document, John Harja, is personally known by me, has made a voluntary signature and taken an oath stating that he is the official designee of the Governor of the State of Utah and is authorized to sign this document on the Governor's behalf pursuant to Utah Code Section 72-5-309. He further vouched that, based upon information and belief, the facts alleged therein are true.

Dated this 23rd day of April, 2008.





Notary Public

00165769

B: 485 P: 457 Fee \$0.00 Page 2 of 13
Connie Hansen, Millard Recorder By UT STATE GOVERNOR
05/14/2008 10:03:31 AM



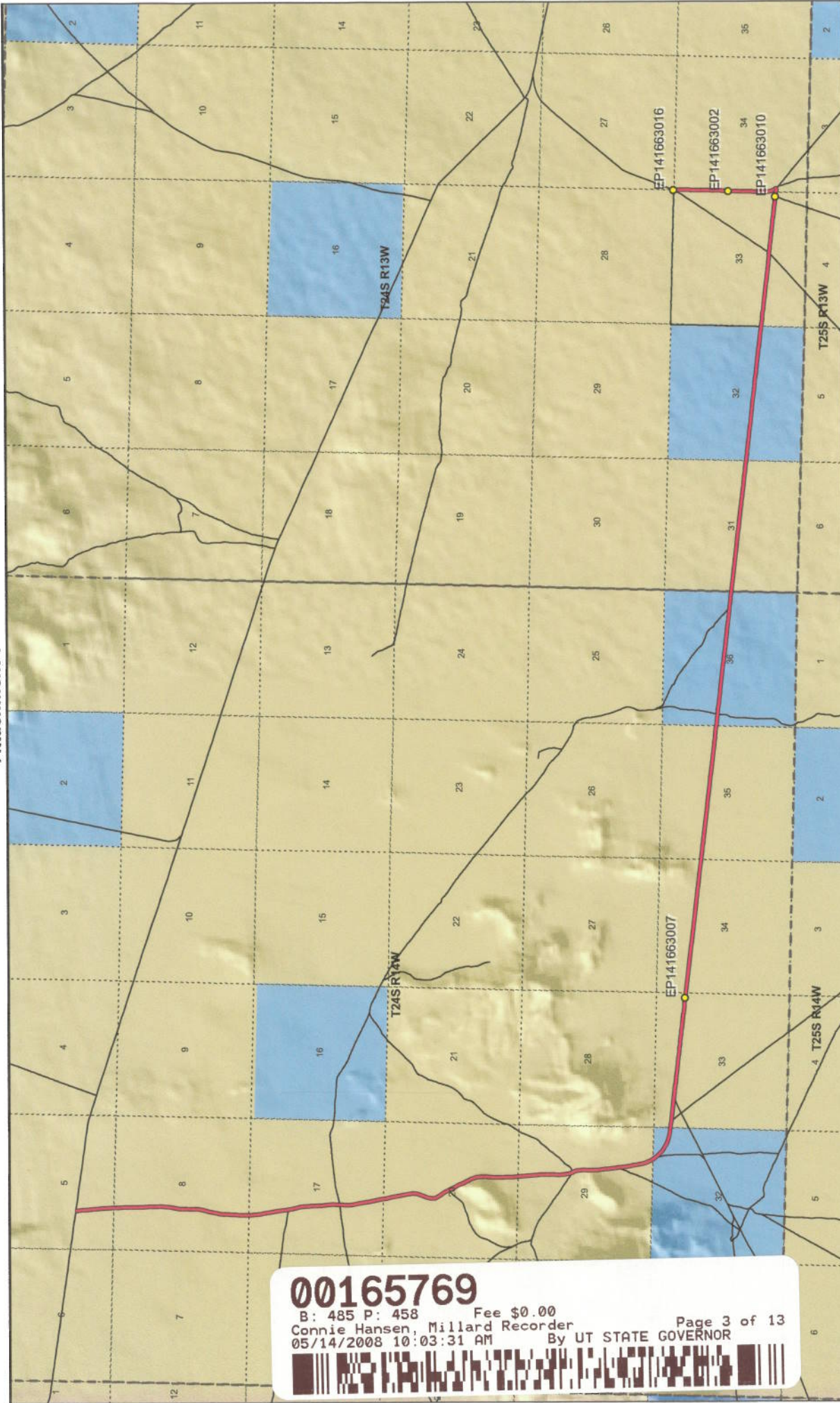

00165769

B: 485 P: 458 Fee \$0.00

Connie Hansen, Millard Recorder

05/14/2008 10:03:31 AM By UT STATE GOVERNOR

Page 3 of 13

1:62,876
1 inch equals 1.0 miles

Lawson Cove Road - Millard County
SGID RD_ID RD141663

Land Ownership Categories

- BLM
- Private
- SITLA, State Trust Land
- USFS, National Forest
- State Parks and Recreation
- Tribal, Indian Reservation
- NPS, National Park

Transportation Network

- Lawson Cove Road
- Other Roads
- Title V, Issued Or Under Consideration By BLM Or County
- Photo Event Point

Wilderness

- UDWR Wildlife Reserve
- DOD, Military
- State Sovereign Land
- National Recreation Area
- USFWS, Natl. Wildlife Refuge

Map prepared by the State of Utah
Automated Geographic Reference Center
Room 5130 State Office Building
Salt Lake City, Utah 84114
Nov 23, 2006

Section = 1 Mile

Attachment 2



EP141663002



EP141663007



EP141663010



EP141663016

00165769

B: 485 P: 459 Fee \$0.00 Page 4 of 13
 Connie Hansen, Millard Recorder
 05/14/2008 10:03:31 AM By UT STATE GOVERNOR



EP000000000

EP000000000

Lawson Cove Road - Millard County
SGID RD_ID RD141663

Map prepared by the State of Utah
 Automated Geographic Reference Center
 Room 5130 State Office Building
 Salt Lake City, Utah 84114
 November 22, 2006



Attachment 3

Beginning & Ending Points and Township, Range, and Section References For:

Popular Name: Lawson Cove Road

County: Millard

County Road Number: MC3348

State Geographic Information Database (SGID) Road Identification Number: RD141663.

Total Road Length: 12.48 miles more or less.

Beginning at a point on the road centerline located at 38 degrees 45 minutes 05.47 seconds North Latitude and -113 degrees 26 minutes 53.69 seconds West Longitude, which can be converted to mapping accuracy State Plane Utah Central Zone NAD 83 feet coordinates of X = 1,084,782.1 feet and Y = 6,720,042.5 feet based on the US Survey Foot conversion.

Ending at a point on the road centerline located at 38 degrees 41 minutes 22.22 seconds North Latitude and -113 degrees 18 minutes 21.46 seconds West Longitude, which can be converted to mapping accuracy State Plane Utah Central Zone NAD 83 feet coordinates of X = 1,124,899.5 feet and Y = 6,696,607.9 feet based on the US Survey Foot conversion.

This road may traverse:

Township 24 South Range 13 West, Section(s) 27,31,32,33,34, Salt Lake Base & Meridian
Township 24 South Range 14 West, Section(s) 5,8,17,20,29,32,33,34,35,36, Salt Lake Base & Meridian
See Attachment 1 above for a cartographic depiction of the course of this road.

00165769

B: 485 P: 460 Fee \$0.00
Connie Hansen, Millard Recorder
05/14/2008 10:03:31 AM

Page 5 of 13
By UT STATE GOVERNOR



Attachment 4
Road Centerline Description Cover Page(s)

Popular Name: Lawson Cove Road

County: Millard

County Road Number: MC3348

State Geographic Information Database (SGID) Road Identification Number: RD141663.

Total Road Length: 12.48 miles more or less.

Centerline Descriptions Of Road-Segments That Cross Over Federally Owned Land, Derived From Global Positioning System Data And Cross-checked against USGS Digital Orthophoto Quadrangles Compiled By The Utah Automated Geographic Reference Center And Entered Into The State Geographic Information Database (SGID).

Road-Segments Listed by SGID Road Identification Number (RD ID)	Road-Segment Numbers	Believed Ownership Of Servient Estate	Approximate Segment Length	See Attached Appendix
RD141663	001	BLM	4.38 Miles	A
RD141663	002	ST	0.28 Miles	(not shown)
RD141663	003	BLM	3.01 Miles	B
RD141663	004	ST	1.01 Miles	(not shown)
RD141663	005	BLM	0.98 Miles	C
RD141663	006	ST	1 Miles	(not shown)
RD141663	007	BLM	1.82 Miles	D
		Total Road Length	12.48	_____

* Indicates that a Title V permit will be requested, is in process, or has been issued.

† Indicates that road-segments crossing Forest Service land are under consideration by the state and county as of the date of this Acknowledgment and Notice of Acknowledgment.

00165769

B: 485 P: 461 Fee \$0.00

Connie Hansen, Millard Recorder

05/14/2008 10:03:31 AM

Page 6 of 13
By UT STATE GOVERNOR



Attachment 5

00165769

B: 485 P: 462 Fee \$0.00
Connie Hansen, Millard Recorder Page 7 of 13
05/14/2008 10:03:31 AM By UT STATE GOVERNOR



AFFIDAVIT OF JAY ATKINSON

LAWSON COVE ROAD

MILLARD COUNTY, UTAH

ROAD NUMBER MC 3348

State of Utah)
 : ss.
County of Millard)

JAY ATKINSON, being first duly sworn, deposes and states as follows:

1. I am an adult competent to testify about the matters set forth below based upon my personal knowledge. I currently reside in Millard County, Utah. I have lived in Millard County for sixty-eight years. I was an employee of the Millard County Road Department from February of 1970 to April of 2000, and participated in maintenance of the road during that time.

2. I have traveled and am familiar with a road in Millard County known as Lawson Cove Road. I am also familiar with the land the road traverses. When I first used and observed the road in the early 1950s, it followed the same route as in 2000 when I last observed it. Attached is a Millard County map showing Lawson Cove Road. To the best of my knowledge and based upon my use of and familiarity with this road and the land it traverses, the location and route of the road are correctly illustrated on the attached map.

3. I am informed that the County also identifies this road according to the road number listed above.

4. I have observed that the road has been open to the public for all to use, to come and go as they pleased, since at least as early as the early 1950s and continuing through 1976 to 2000. Throughout this time period I have observed travel on the road by various means, including cars, trucks, recreational vehicles, and pickup trucks. Throughout this time period, the road has been used weekly for ten continuous years prior to 1976, and was so used through 2000.

5. Throughout the time period from the early 1950s to 2000, I have used the road

00165769

B: 485 P: 463 Fee \$0.00
Connie Hansen, Millard Recorder
05/14/2008 10:03:31 AM By UT STATE GOVERNOR Page 8 of 13



myself for the following uses: hunting, county road work and recreation.

6. Throughout the time period described in the previous paragraph, I observed other vehicles from the general public using the road at various times for the uses described in the previous paragraph, plus the following uses: livestock operations, traveling in and through the area, trapping, government access, picnicking, hiking and sightseeing.

7. It is also the reputation in the community that this road has been open to the public for all to use, to come and go as they pleased, since at least as early as the early 1930s and continuing through 1976 to the present, for the uses described in the previous paragraphs.

8. Prior to 1976, I participated in maintenance and construction activities on the road. Construction and maintenance have been performed since the early 1950s by Millard County Road Department.

DATED this 6 day of December, 2006.

JAY ATKINSON

SUBSCRIBED AND SWORN to before me this 6th day of December, 2006.

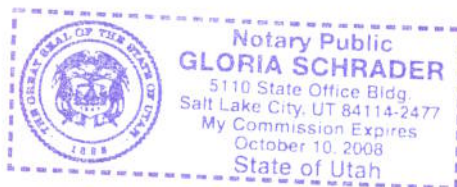



NOTARY PUBLIC

00165769

B: 485 P: 464 Fee \$0.00 Page 9 of 13
Connie Hansen, Millard Recorder
05/14/2008 10:03:31 AM By UT STATE GOVERNOR

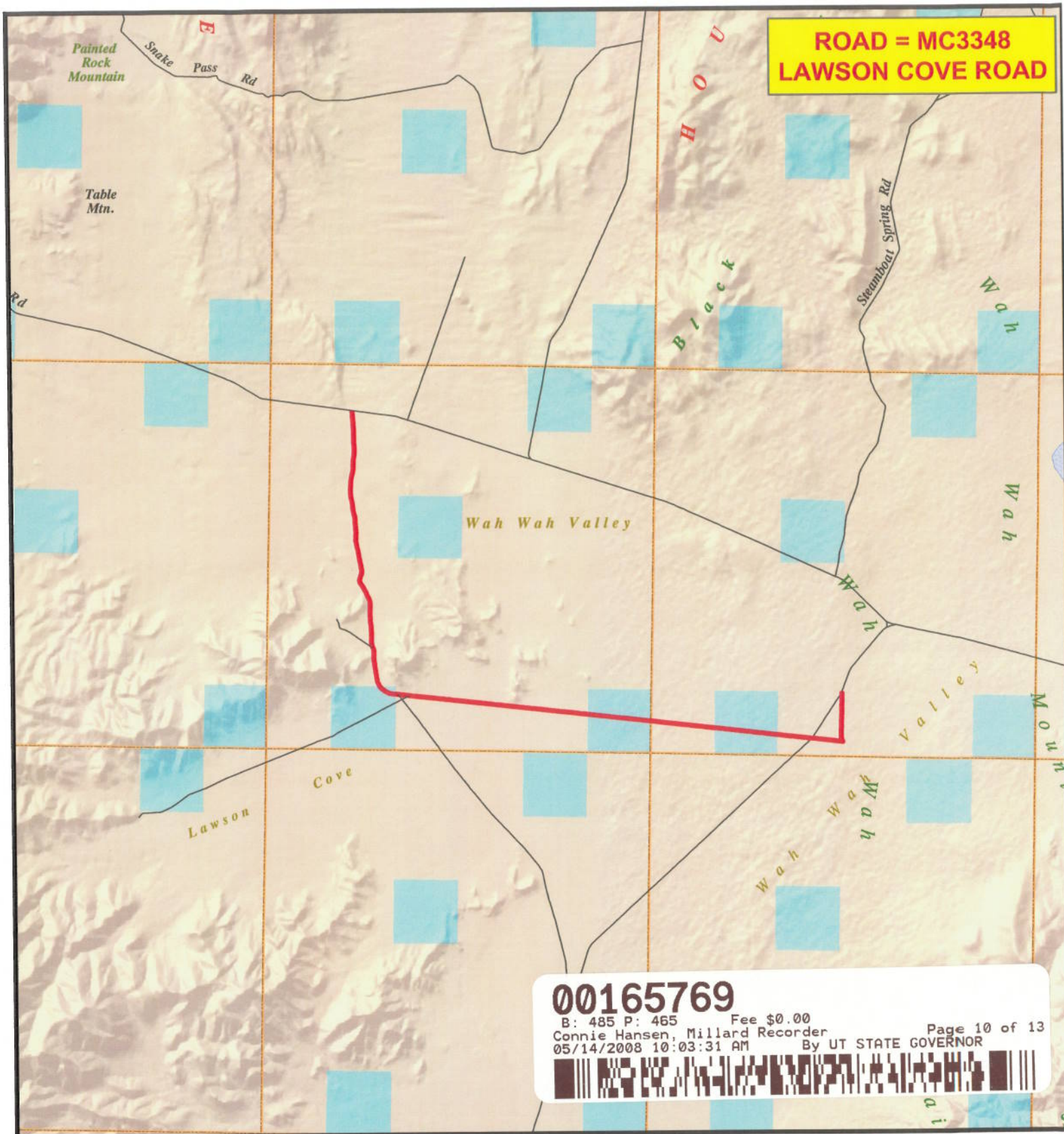



MILLARD COUNTY

— B Class Road of Interest

- Interstate
- Highway Major
- Highway Minor
- B Class Road
- Unimproved Road

- County Border
- River
- Cities / Towns
- Lakes
- Lakes - Intermittent

- Township & Range Line
- Forest Service Lands
- BLM Lands
- State Trust Lands
- Private Lands

0.4 0.2 0 Miles

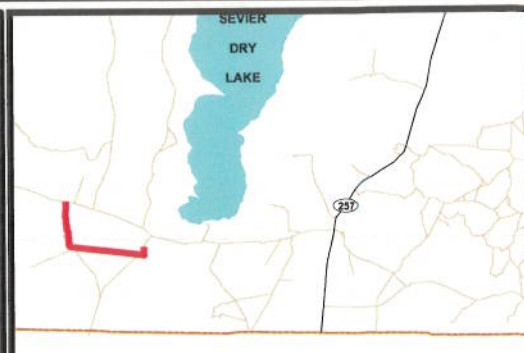

AFFIDAVIT OF WILLIAM THAYNE HENRIE

LAWSON COVE ROAD

MILLARD COUNTY, UTAH

ROAD NUMBER MC3348

State of Utah)
 : ss.
County of Millard)

WILLIAM THAYNE HENRIE, being first duly sworn, deposes and states as follows:

1. I am an adult competent to testify about the matters set forth below based upon my personal knowledge. I currently reside in Millard County, Utah. I have lived in Millard County for fifty-eight years. I have been an employee of the Millard County Road Department since June of 1990, have been the Road Department Supervisor from January 1993 to the present and have participated in maintenance of the road during that time.

2. I have traveled and am familiar with a road in Millard County known as Lawson Cove Road. I am also familiar with the land the road traverses. When I first used and observed the road in the 1950s, it followed the same route as in 2006 when I last observed it. Attached is a Millard County map showing Lawson Cove Road. To the best of my knowledge and based upon my use of and familiarity with this road and the land it traverses, the location and route of the road are correctly illustrated on the attached map.

3. I am informed that the County also identifies this road according to the road number listed above.

4. I have observed that the road has been open to the public for all to use, to come and go as they pleased, since at least as early as the 1950s and continuing through 1976 to the present. Throughout this time period I have observed travel on the road by means of cars, trucks, recreational vehicles, and pickup trucks. Throughout this time period, the road has been used weekly for more than ten continuous years prior to 1976, and is presently used weekly

00165769

B: 485 P: 466 Fee \$0.00
Connie Hansen, Millard Recorder
05/14/2008 10:03:31 AM By UT STATE GOVERNOR

Page 11 of 13



5. Throughout the time period from the 1950s to the present, I have used the road myself for camping, gathering fire wood, hunting, rock hounding, participating in search and rescue efforts and recreation.

6. Throughout the time period described in the previous paragraph, I have observed other vehicles from the general public using the road at various times for the uses described in the previous paragraph, plus mining, prospecting for minerals, livestock operations, trapping, tourism, government access, picnicking, hiking and sightseeing.

7. It is also the reputation in the community that this road has been open to the public for all to use, to come and go as they pleased, since at least as early as the early 1900s and continuing through 1976 to the present, for the uses described in the previous paragraphs.

8. Prior to 1976 I observed graders and other maintenance equipment performing maintenance and construction activities on the road. Maintenance on the road has been performed since 1955 by the Millard County Road Department.

DATED this 5 day of December, 2006.

WILLIAM THAYNE HENRIE

SUBSCRIBED AND SWORN to before me this 5th day of December, 2006.

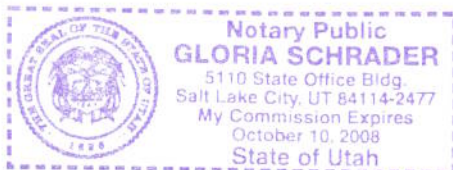



NOTARY PUBLIC

00165769

B: 485 P: 467 Fee \$0.00
Connie Hansen, Millard Recorder
05/14/2008 10:03:31 AM By UT STATE GOVERNOR Page 12 of 13

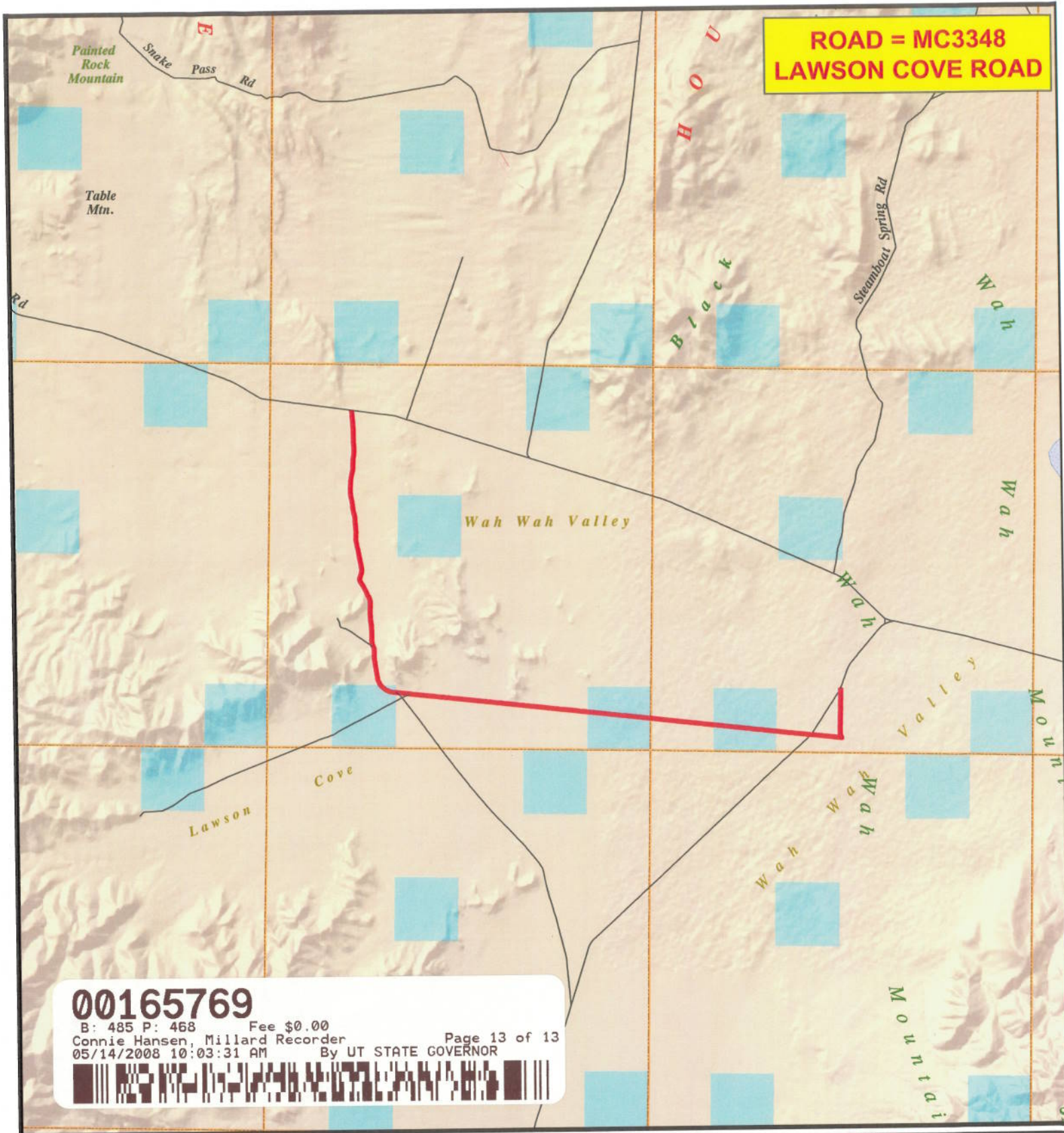



MILLARD COUNTY

— B Class Road of Interest

- Interstate
- Highway Major
- Highway Minor
- B Class Road
- Unimproved Road

- County Border
- River
- Cities / Towns
- Lakes
- Lakes - Intermittent

- Township & Range Line
- Forest Service Lands
- BLM Lands
- State Trust Lands
- Private Lands

0 0.2 0.4
Miles



Appendix A to Attachment 4

Popular Name: Lawson Cove Road

County: Millard

County Road Number: MC3348

State Geographic Information Database (SGID) Road Identification Number: RD141663.

Road-Segment Number: 001

Road-Segment Length: 4.38 miles more or less.

Believed owner of the land underlying this road-segment is: Bureau of Land Management.

The following description is based upon the geographic coordinate system using the NAD83 Datum. The source is GPS mapping grade data as indicated in the metadata and/or the transportation data model of the State of Utah Geographic Information Database (SGID).

The road-segment itself is the monument that is identified by its physical presence on the land. The location of said physical presence is closely approximated by mapping grade Global Positioning System (GPS) data. Said data are checked against the corresponding gray-scale 1-meter Digital Orthophoto Quadrangles published by the United States Geological Survey (USGS) to verify a reasonable degree of accuracy. In circumstances where accurate satellite signal acquisition is not possible, such as deep, narrow canyons or under a canopy of dense foliage, or where very sharp curves in the road make accuracy questionable, such portions of the road were digitized from the corresponding gray-scale 1-meter Digital Orthophoto Quadrangles published by the United States Geological Survey (USGS).

This road-segment may traverse:

Township 24 South Range 14 West, Section(s) 5,8,17,20,29,32, Salt Lake Base & Meridian

The following description closely approximates the location of the centerline of the physical monument (Lawson Cove Road)-- Segment 001 based on mapping grade Global Positioning System (GPS) data as defined above:

Beginning at a point on the road center line located at 38 degrees 45 minutes 05.47 seconds North Latitude and -113 degrees 26 minutes 53.69 seconds West Longitude, which can be converted to mapping accuracy State Plane Utah Central Zone NAD 83 feet coordinates of X = 1,084,782.1 feet and Y = 6,720,042.5 feet; thence the following courses along the said road center line:

thence South 04 Degrees 29 Minutes 32 Seconds East	143.1 feet
thence South 05 Degrees 00 Minutes 06 Seconds East	99.7 feet
thence South 06 Degrees 51 Minutes 20 Seconds East	126.1 feet
thence South 05 Degrees 34 Minutes 21 Seconds East	146 feet
thence South 04 Degrees 43 Minutes 10 Seconds East	161.2 feet
thence South 05 Degrees 35 Minutes 21 Seconds East	170.3 feet
thence South 03 Degrees 32 Minutes 28 Seconds East	190.6 feet
thence South 03 Degrees 58 Minutes 45 Seconds East	208.7 feet
thence South 03 Degrees 47 Minutes 24 Seconds East	214.6 feet
thence South 02 Degrees 51 Minutes 14 Seconds East	51.2 feet
thence South 02 Degrees 50 Minutes 49 Seconds East	168.8 feet

thence South 01 Degrees 45 Minutes 51 Seconds East	228.7 feet
thence South 00 Degrees 31 Minutes 17 Seconds East	238.2 feet
thence South 00 Degrees 29 Minutes 06 Seconds West	244.1 feet
thence South 00 Degrees 26 Minutes 22 Seconds East	242.8 feet
thence South 03 Degrees 04 Minutes 11 Seconds East	243 feet
thence South 02 Degrees 33 Minutes 46 Seconds East	181.6 feet
thence South 01 Degrees 52 Minutes 33 Seconds East	23.6 feet
thence South 02 Degrees 02 Minutes 49 Seconds East	21.3 feet
thence South 02 Degrees 02 Minutes 01 Seconds East	86 feet
thence South 01 Degrees 52 Minutes 19 Seconds East	142.1 feet
thence South 00 Degrees 24 Minutes 14 Seconds West	163.7 feet
thence South 05 Degrees 26 Minutes 10 Seconds West	181 feet
thence South 09 Degrees 38 Minutes 38 Seconds West	192.2 feet
thence South 09 Degrees 27 Minutes 35 Seconds West	219 feet
thence South 02 Degrees 38 Minutes 12 Seconds West	238.2 feet
thence South 00 Degrees 42 Minutes 06 Seconds West	247.7 feet
thence South 01 Degrees 55 Minutes 15 Seconds West	247.2 feet
thence South 09 Degrees 40 Minutes 52 Seconds West	233.2 feet
thence South 14 Degrees 15 Minutes 43 Seconds West	223.4 feet
thence South 12 Degrees 56 Minutes 28 Seconds West	219.4 feet
thence South 11 Degrees 04 Minutes 42 Seconds West	208.1 feet
thence South 05 Degrees 31 Minutes 28 Seconds West	132.9 feet
thence South 00 Degrees 17 Minutes 04 Seconds East	7.9 feet
thence South 04 Degrees 12 Minutes 00 Seconds West	67.1 feet
thence South 05 Degrees 32 Minutes 30 Seconds West	16.2 feet
thence South 00 Degrees 17 Minutes 39 Seconds West	97.4 feet
thence South 01 Degrees 46 Minutes 14 Seconds West	137.2 feet
thence South 04 Degrees 18 Minutes 46 Seconds West	159.6 feet
thence South 02 Degrees 30 Minutes 48 Seconds West	174.7 feet
thence South 00 Degrees 45 Minutes 57 Seconds East	195.2 feet
thence South 00 Degrees 26 Minutes 06 Seconds East	124.7 feet
thence South 00 Degrees 37 Minutes 10 Seconds East	56.1 feet
thence South 03 Degrees 13 Minutes 51 Seconds East	178.7 feet
thence South 06 Degrees 41 Minutes 42 Seconds East	205.7 feet
thence South 09 Degrees 49 Minutes 49 Seconds East	221.6 feet
thence South 10 Degrees 22 Minutes 58 Seconds East	228.3 feet
thence South 07 Degrees 49 Minutes 17 Seconds East	237.6 feet
thence South 07 Degrees 15 Minutes 55 Seconds East	242.9 feet
thence South 07 Degrees 46 Minutes 18 Seconds East	231.6 feet
thence South 08 Degrees 48 Minutes 54 Seconds East	6.6 feet
thence South 12 Degrees 38 Minutes 59 Seconds East	237.4 feet
thence South 15 Degrees 31 Minutes 05 Seconds East	232.2 feet
thence South 05 Degrees 10 Minutes 42 Seconds East	215.3 feet
thence South 00 Degrees 27 Minutes 35 Seconds East	106.9 feet
thence South 03 Degrees 11 Minutes 10 Seconds East	71.3 feet
thence South 02 Degrees 33 Minutes 07 Seconds East	66.3 feet
thence South 04 Degrees 11 Minutes 44 Seconds East	153.9 feet
thence South 05 Degrees 08 Minutes 55 Seconds East	92.8 feet
thence South 03 Degrees 17 Minutes 49 Seconds East	31.2 feet

thence South 03 Degrees 20 Minutes 47 Seconds East	79.8 feet
thence South 06 Degrees 05 Minutes 44 Seconds East	129.6 feet
thence South 05 Degrees 30 Minutes 00 Seconds East	158.8 feet
thence South 03 Degrees 00 Minutes 01 Seconds East	180 feet
thence South 01 Degrees 26 Minutes 34 Seconds West	195.9 feet
thence South 04 Degrees 17 Minutes 23 Seconds West	57.6 feet
thence South 03 Degrees 17 Minutes 32 Seconds West	10.5 feet
thence South 04 Degrees 49 Minutes 34 Seconds West	40.5 feet
thence South 04 Degrees 03 Minutes 32 Seconds West	52 feet
thence South 02 Degrees 26 Minutes 31 Seconds West	96.6 feet
thence South 02 Degrees 05 Minutes 46 Seconds West	142.2 feet
thence South 07 Degrees 18 Minutes 33 Seconds East	163.6 feet
thence South 09 Degrees 50 Minutes 48 Seconds East	154 feet
thence South 10 Degrees 07 Minutes 21 Seconds East	147.8 feet
thence South 11 Degrees 11 Minutes 46 Seconds East	185.4 feet
thence South 10 Degrees 37 Minutes 43 Seconds East	210.1 feet
thence South 09 Degrees 51 Minutes 26 Seconds East	222.9 feet
thence South 10 Degrees 49 Minutes 23 Seconds East	229.6 feet
thence South 10 Degrees 47 Minutes 47 Seconds East	64.7 feet
thence South 10 Degrees 51 Minutes 32 Seconds East	155.5 feet
thence South 11 Degrees 52 Minutes 54 Seconds East	166.4 feet
thence South 10 Degrees 05 Minutes 28 Seconds East	179.1 feet
thence South 10 Degrees 48 Minutes 38 Seconds East	174.2 feet
thence South 11 Degrees 20 Minutes 29 Seconds East	160.8 feet
thence South 10 Degrees 09 Minutes 31 Seconds East	179.8 feet
thence South 08 Degrees 39 Minutes 31 Seconds East	184.7 feet
thence South 04 Degrees 36 Minutes 54 Seconds West	184.4 feet
thence South 17 Degrees 56 Minutes 50 Seconds West	175.1 feet
thence South 19 Degrees 56 Minutes 49 Seconds West	155.6 feet
thence South 18 Degrees 53 Minutes 11 Seconds West	88.9 feet
thence South 17 Degrees 37 Minutes 26 Seconds West	79 feet
thence South 13 Degrees 41 Minutes 29 Seconds West	74.7 feet
thence South 00 Degrees 25 Minutes 14 Seconds West	80.1 feet
thence South 09 Degrees 13 Minutes 14 Seconds East	82.4 feet
thence South 24 Degrees 38 Minutes 46 Seconds East	76.3 feet
thence South 32 Degrees 56 Minutes 04 Seconds East	40.1 feet
thence South 32 Degrees 07 Minutes 48 Seconds East	87.7 feet
thence South 33 Degrees 28 Minutes 58 Seconds East	116.8 feet
thence South 32 Degrees 35 Minutes 42 Seconds East	117.2 feet
thence South 30 Degrees 51 Minutes 00 Seconds East	113.5 feet
thence South 27 Degrees 20 Minutes 41 Seconds East	33.9 feet
thence South 26 Degrees 56 Minutes 46 Seconds East	86.3 feet
thence South 26 Degrees 02 Minutes 40 Seconds East	135.9 feet
thence South 27 Degrees 32 Minutes 58 Seconds East	143.9 feet
thence South 27 Degrees 49 Minutes 18 Seconds East	146.9 feet
thence South 20 Degrees 02 Minutes 11 Seconds East	153.4 feet
thence South 26 Degrees 15 Minutes 29 Seconds East	142.3 feet
thence South 31 Degrees 49 Minutes 30 Seconds East	55.8 feet
thence South 29 Degrees 03 Minutes 48 Seconds East	26.6 feet

thence South 26 Degrees 38 Minutes 37 Seconds East	82 feet
thence South 21 Degrees 51 Minutes 52 Seconds East	126.7 feet
thence South 17 Degrees 37 Minutes 22 Seconds East	151.9 feet
thence South 06 Degrees 26 Minutes 19 Seconds East	168.3 feet
thence South 00 Degrees 35 Minutes 51 Seconds West	213.3 feet
thence South 03 Degrees 19 Minutes 53 Seconds West	150.9 feet
thence South 05 Degrees 01 Minutes 59 Seconds West	194.7 feet
thence South 00 Degrees 33 Minutes 35 Seconds East	204.1 feet
thence South 02 Degrees 45 Minutes 41 Seconds East	212.5 feet
thence South 02 Degrees 25 Minutes 02 Seconds East	220.3 feet
thence South 03 Degrees 09 Minutes 01 Seconds East	216.5 feet
thence South 04 Degrees 55 Minutes 08 Seconds East	24.4 feet
thence South 04 Degrees 35 Minutes 37 Seconds East	179 feet
thence South 06 Degrees 10 Minutes 46 Seconds East	191.6 feet
thence South 05 Degrees 28 Minutes 06 Seconds East	181.5 feet
thence South 03 Degrees 44 Minutes 21 Seconds East	185 feet
thence South 01 Degrees 53 Minutes 08 Seconds East	187.7 feet
thence South 01 Degrees 36 Minutes 22 Seconds East	184.7 feet
thence South 00 Degrees 35 Minutes 45 Seconds East	180.4 feet
thence South 00 Degrees 57 Minutes 02 Seconds West	182.8 feet
thence South 01 Degrees 27 Minutes 41 Seconds West	183.1 feet
thence South 01 Degrees 55 Minutes 11 Seconds East	149.3 feet
thence South 07 Degrees 29 Minutes 21 Seconds East	28.8 feet
thence South 06 Degrees 54 Minutes 57 Seconds East	14.2 feet
thence South 08 Degrees 13 Minutes 36 Seconds East	71.2 feet
thence South 09 Degrees 20 Minutes 19 Seconds East	106.3 feet
thence South 17 Degrees 04 Minutes 17 Seconds East	101.1 feet
thence South 26 Degrees 08 Minutes 06 Seconds East	35.4 feet
thence South 26 Degrees 32 Minutes 31 Seconds East	27.4 feet
thence South 25 Degrees 37 Minutes 46 Seconds East	13.8 feet
thence South 29 Degrees 38 Minutes 27 Seconds East	12 feet
thence South 26 Degrees 29 Minutes 41 Seconds East	47.5 feet
thence South 20 Degrees 15 Minutes 59 Seconds East	99.8 feet
thence South 10 Degrees 47 Minutes 57 Seconds East	111.4 feet
thence South 04 Degrees 25 Minutes 40 Seconds East	113.5 feet
thence South 01 Degrees 20 Minutes 04 Seconds East	71.5 feet
thence South 02 Degrees 20 Minutes 02 Seconds West	57.5 feet
thence South 02 Degrees 31 Minutes 14 Seconds West	80.5 feet
thence South 05 Degrees 02 Minutes 38 Seconds West	102.5 feet
thence South 02 Degrees 43 Minutes 46 Seconds West	87.4 feet
thence South 01 Degrees 55 Minutes 11 Seconds East	45.9 feet
thence South 06 Degrees 14 Minutes 11 Seconds West	11.6 feet
thence South 05 Degrees 28 Minutes 39 Seconds East	18.1 feet
thence South 00 Degrees 41 Minutes 15 Seconds West	38.7 feet
thence South 02 Degrees 51 Minutes 03 Seconds East	73.2 feet
thence South 07 Degrees 25 Minutes 45 Seconds East	110.8 feet
thence South 07 Degrees 20 Minutes 21 Seconds East	101.5 feet
thence South 08 Degrees 13 Minutes 36 Seconds East	14.2 feet
thence South 08 Degrees 05 Minutes 00 Seconds East	96.7 feet

thence South 09 Degrees 23 Minutes 09 Seconds East 60.1 feet
 thence South 07 Degrees 28 Minutes 02 Seconds East 118 feet
 thence South 07 Degrees 02 Minutes 05 Seconds East 131.2 feet
 thence South 08 Degrees 08 Minutes 53 Seconds East 110.3 feet
 thence South 08 Degrees 02 Minutes 54 Seconds East 7.3 feet
 thence South 08 Degrees 40 Minutes 12 Seconds East 103.5 feet
 thence South 07 Degrees 00 Minutes 11 Seconds East 109.3 feet
 thence South 04 Degrees 05 Minutes 50 Seconds East 4.9 feet
 thence South 00 Degrees 16 Minutes 59 Seconds East 12.1 feet
 thence South 02 Degrees 41 Minutes 00 Seconds East 54.8 feet
 thence South 08 Degrees 35 Minutes 07 Seconds East 77.2 feet
 thence South 10 Degrees 45 Minutes 15 Seconds East 101.1 feet
 thence South 09 Degrees 14 Minutes 16 Seconds East 109.6 feet
 thence South 08 Degrees 20 Minutes 51 Seconds East 121.6 feet
 thence South 08 Degrees 30 Minutes 35 Seconds East 137.6 feet
 thence South 09 Degrees 56 Minutes 53 Seconds East 152.4 feet
 thence South 14 Degrees 29 Minutes 56 Seconds East 152.3 feet
 thence South 21 Degrees 45 Minutes 49 Seconds East 152.3 feet
 thence South 27 Degrees 04 Minutes 36 Seconds East 147 feet
 thence South 32 Degrees 13 Minutes 40 Seconds East 32.9 feet
 thence South 32 Degrees 08 Minutes 56 Seconds East 28.6 feet more or less to **the ending**

point at: 38 degrees 41 minutes 21.57 seconds North Latitude and -113 degrees 26 minutes 21.66 seconds West Longitude, which can be converted to mapping accuracy State Plane Utah Central Zone NAD 83 feet coordinates of X = 1,086,827.9 feet and Y = 6,697,339.7 feet.

Appendix B to Attachment 4

Popular Name: Lawson Cove Road

County: Millard

County Road Number: MC3348

State Geographic Information Database (SGID) Road Identification Number: RD141663.

Road-Segment Number: 003

Road-Segment Length: 3.01 miles more or less.

Believed owner of the land underlying this road-segment is: Bureau of Land Management.

The following description is based upon the geographic coordinate system using the NAD83 Datum. The source is GPS mapping grade data as indicated in the metadata and/or the transportation data model of the State of Utah Geographic Information Database (SGID).

The road-segment itself is the monument that is identified by its physical presence on the land. The location of said physical presence is closely approximated by mapping grade Global Positioning System (GPS) data. Said data are checked against the corresponding gray-scale 1-meter Digital Orthophoto Quadrangles published by the United States Geological Survey (USGS) to verify a reasonable degree of accuracy. In circumstances where accurate satellite signal acquisition is not possible, such as deep, narrow canyons or under a canopy of dense foliage, or where very sharp curves in the road make accuracy questionable, such portions of the road were digitized from the corresponding gray-scale 1-meter Digital Orthophoto Quadrangles published by the United States Geological Survey (USGS).

This road-segment may traverse:

Township 24 South Range 14 West, Section(s) 33,34,35,36, Salt Lake Base & Meridian

The following description closely approximates the location of the centerline of the physical monument (Lawson Cove Road)-- Segment 003 based on mapping grade Global Positioning System (GPS) data as defined above:

Beginning at a point on the road center line located at 38 degrees 41 minutes 015.1 seconds North Latitude and -113 degrees 26 minutes 05.93 seconds West Longitude, which can be converted to mapping accuracy State Plane Utah Central Zone NAD 83 feet coordinates of X = 1,088,060.9 feet and Y = 6,696,658.2 feet; thence the following courses along the said road center line:

thence South 82 Degrees 48 Minutes 07 Seconds East	32.8 feet
thence South 83 Degrees 26 Minutes 47 Seconds East	121.3 feet
thence South 82 Degrees 17 Minutes 22 Seconds East	77.9 feet
thence South 74 Degrees 11 Minutes 32 Seconds East	17.8 feet
thence South 83 Degrees 39 Minutes 45 Seconds East	933.3 feet
thence South 83 Degrees 56 Minutes 34 Seconds East	29.7 feet
thence South 84 Degrees 04 Minutes 46 Seconds East	15.2 feet
thence South 78 Degrees 11 Minutes 18 Seconds East	14.1 feet
thence South 83 Degrees 26 Minutes 25 Seconds East	8.3 feet
thence South 84 Degrees 34 Minutes 21 Seconds East	59.3 feet
thence South 84 Degrees 01 Minutes 44 Seconds East	72.3 feet

thence South 82 Degrees 04 Minutes 20 Seconds East	98.8 feet
thence South 84 Degrees 10 Minutes 03 Seconds East	129.3 feet
thence South 83 Degrees 11 Minutes 22 Seconds East	148.8 feet
thence South 83 Degrees 21 Minutes 40 Seconds East	160.6 feet
thence South 83 Degrees 35 Minutes 10 Seconds East	168.8 feet
thence South 83 Degrees 31 Minutes 46 Seconds East	175.8 feet
thence South 83 Degrees 45 Minutes 03 Seconds East	173 feet
thence South 83 Degrees 37 Minutes 36 Seconds East	164.2 feet
thence South 84 Degrees 07 Minutes 32 Seconds East	159 feet
thence South 83 Degrees 22 Minutes 58 Seconds East	155.6 feet
thence South 84 Degrees 12 Minutes 38 Seconds East	155.1 feet
thence South 83 Degrees 34 Minutes 24 Seconds East	50.5 feet
thence South 82 Degrees 43 Minutes 04 Seconds East	42.4 feet
thence South 83 Degrees 39 Minutes 02 Seconds East	71 feet
thence South 84 Degrees 07 Minutes 26 Seconds East	91.7 feet
thence South 83 Degrees 52 Minutes 07 Seconds East	111.6 feet
thence South 83 Degrees 22 Minutes 02 Seconds East	122.6 feet
thence South 83 Degrees 29 Minutes 27 Seconds East	133.1 feet
thence South 84 Degrees 17 Minutes 18 Seconds East	138.2 feet
thence South 82 Degrees 59 Minutes 50 Seconds East	144.9 feet
thence South 83 Degrees 42 Minutes 22 Seconds East	148.9 feet
thence South 82 Degrees 30 Minutes 24 Seconds East	150.3 feet
thence South 83 Degrees 11 Minutes 22 Seconds East	148.8 feet
thence South 83 Degrees 42 Minutes 23 Seconds East	140.4 feet
thence South 84 Degrees 02 Minutes 05 Seconds East	135.6 feet
thence South 83 Degrees 18 Minutes 08 Seconds East	129.6 feet
thence South 83 Degrees 30 Minutes 33 Seconds East	119.6 feet
thence South 83 Degrees 56 Minutes 35 Seconds East	109.9 feet
thence South 83 Degrees 15 Minutes 48 Seconds East	88.6 feet
thence North 89 Degrees 43 Minutes 00 Seconds East	5.9 feet
thence South 83 Degrees 34 Minutes 24 Seconds East	140.4 feet
thence South 83 Degrees 30 Minutes 38 Seconds East	1925.1 feet
thence South 83 Degrees 31 Minutes 47 Seconds East	50.2 feet
thence South 84 Degrees 05 Minutes 22 Seconds East	127.7 feet
thence South 83 Degrees 36 Minutes 21 Seconds East	135.4 feet
thence South 83 Degrees 14 Minutes 31 Seconds East	139.2 feet
thence South 84 Degrees 35 Minutes 13 Seconds East	132.2 feet
thence South 82 Degrees 30 Minutes 36 Seconds East	104.3 feet
thence South 78 Degrees 58 Minutes 24 Seconds East	6.7 feet
thence South 82 Degrees 55 Minutes 51 Seconds East	10.3 feet
thence South 84 Degrees 11 Minutes 26 Seconds East	58.7 feet
thence South 83 Degrees 26 Minutes 56 Seconds East	88.2 feet
thence South 83 Degrees 07 Minutes 01 Seconds East	113.1 feet
thence South 83 Degrees 46 Minutes 20 Seconds East	121.5 feet
thence South 83 Degrees 31 Minutes 20 Seconds East	128.2 feet
thence South 83 Degrees 32 Minutes 00 Seconds East	136.8 feet
thence South 83 Degrees 54 Minutes 45 Seconds East	136 feet
thence South 83 Degrees 26 Minutes 06 Seconds East	134.8 feet
thence South 82 Degrees 46 Minutes 11 Seconds East	138 feet

thence South 83 Degrees 00 Minutes 20 Seconds East	137.3 feet
thence South 84 Degrees 51 Minutes 37 Seconds East	104.1 feet
thence South 85 Degrees 40 Minutes 22 Seconds East	20.4 feet
thence South 85 Degrees 39 Minutes 48 Seconds East	32.6 feet
thence South 81 Degrees 15 Minutes 08 Seconds East	50.2 feet
thence South 82 Degrees 52 Minutes 47 Seconds East	58.6 feet
thence South 82 Degrees 21 Minutes 23 Seconds East	52.3 feet
thence South 86 Degrees 28 Minutes 09 Seconds East	4.9 feet
thence South 85 Degrees 16 Minutes 39 Seconds East	45.1 feet
thence South 83 Degrees 09 Minutes 30 Seconds East	84.6 feet
thence South 82 Degrees 47 Minutes 40 Seconds East	70.5 feet
thence South 82 Degrees 58 Minutes 39 Seconds East	12.9 feet
thence South 82 Degrees 17 Minutes 39 Seconds East	18.9 feet
thence South 82 Degrees 12 Minutes 47 Seconds East	44.4 feet
thence South 83 Degrees 58 Minutes 47 Seconds East	56.8 feet
thence South 85 Degrees 08 Minutes 17 Seconds East	69.5 feet
thence South 83 Degrees 25 Minutes 25 Seconds East	87.9 feet
thence South 84 Degrees 28 Minutes 47 Seconds East	100.6 feet
thence South 83 Degrees 12 Minutes 12 Seconds East	103.8 feet
thence South 83 Degrees 38 Minutes 35 Seconds East	110.6 feet
thence South 83 Degrees 30 Minutes 33 Seconds East	119.6 feet
thence South 83 Degrees 17 Minutes 45 Seconds East	118.7 feet
thence South 83 Degrees 28 Minutes 04 Seconds East	82.9 feet
thence South 83 Degrees 56 Minutes 36 Seconds East	20.8 feet
thence South 83 Degrees 56 Minutes 36 Seconds East	3 feet
thence South 83 Degrees 16 Minutes 01 Seconds East	64.5 feet
thence South 83 Degrees 37 Minutes 56 Seconds East	93.5 feet
thence South 83 Degrees 16 Minutes 32 Seconds East	99.5 feet
thence South 83 Degrees 28 Minutes 17 Seconds East	96.8 feet
thence South 83 Degrees 04 Minutes 55 Seconds East	91.6 feet
thence South 82 Degrees 57 Minutes 13 Seconds East	79.7 feet
thence South 88 Degrees 29 Minutes 37 Seconds East	10.5 feet
thence South 84 Degrees 01 Minutes 46 Seconds East	24.1 feet
thence South 82 Degrees 11 Minutes 39 Seconds East	65.3 feet
thence South 83 Degrees 11 Minutes 09 Seconds East	85 feet
thence South 84 Degrees 02 Minutes 51 Seconds East	99.7 feet
thence South 83 Degrees 10 Minutes 56 Seconds East	98.2 feet
thence South 84 Degrees 50 Minutes 35 Seconds East	27.7 feet
thence South 83 Degrees 27 Minutes 51 Seconds East	1235.1 feet
thence South 82 Degrees 29 Minutes 00 Seconds East	48.3 feet
thence South 84 Degrees 14 Minutes 40 Seconds East	131 feet
thence South 84 Degrees 12 Minutes 40 Seconds East	124.1 feet
thence South 85 Degrees 16 Minutes 13 Seconds East	18.8 feet
thence South 80 Degrees 49 Minutes 16 Seconds East	6 feet
thence South 83 Degrees 38 Minutes 18 Seconds East	68 feet
thence South 83 Degrees 43 Minutes 15 Seconds East	112 feet
thence South 83 Degrees 42 Minutes 47 Seconds East	126.2 feet
thence South 83 Degrees 20 Minutes 37 Seconds East	138.5 feet
thence South 83 Degrees 17 Minutes 30 Seconds East	140.1 feet

thence South 83 Degrees 35 Minutes 59 Seconds East 126.8 feet
 thence South 83 Degrees 18 Minutes 09 Seconds East 32.4 feet
 thence South 84 Degrees 11 Minutes 42 Seconds East 24.7 feet
 thence South 82 Degrees 52 Minutes 52 Seconds East 84 feet
 thence South 83 Degrees 11 Minutes 04 Seconds East 90.3 feet
 thence South 83 Degrees 09 Minutes 31 Seconds East 29.1 feet
 thence South 83 Degrees 32 Minutes 23 Seconds East 1100.8 feet
 thence South 87 Degrees 33 Minutes 26 Seconds East 6.9 feet
 thence South 83 Degrees 38 Minutes 06 Seconds East 53.8 feet
 thence South 82 Degrees 44 Minutes 03 Seconds East 82.4 feet
 thence South 83 Degrees 20 Minutes 39 Seconds East 100.5 feet
 thence South 84 Degrees 47 Minutes 17 Seconds East 113 feet
 thence South 83 Degrees 44 Minutes 06 Seconds East 129.4 feet
 thence South 84 Degrees 03 Minutes 55 Seconds East 136.3 feet
 thence South 83 Degrees 38 Minutes 32 Seconds East 96.4 feet
 thence South 85 Degrees 53 Minutes 06 Seconds East 4.3 feet more or less to **the ending point**

at: 38 degrees 41 minutes 00.76 seconds North Latitude and -113 degrees 22 minutes 46.44 seconds West Longitude, which can be converted to mapping accuracy State Plane Utah Central Zone NAD 83 feet coordinates of X = 1,103,846.1 feet and Y = 6,694,869.5 feet.

Appendix C to Attachment 4

Popular Name: Lawson Cove Road

County: Millard

County Road Number: MC3348

State Geographic Information Database (SGID) Road Identification Number: RD141663.

Road-Segment Number: 005

Road-Segment Length: 0.98 miles more or less.

Believed owner of the land underlying this road-segment is: Bureau of Land Management.

The following description is based upon the geographic coordinate system using the NAD83 Datum. The source is GPS mapping grade data as indicated in the metadata and/or the transportation data model of the State of Utah Geographic Information Database (SGID).

The road-segment itself is the monument that is identified by its physical presence on the land. The location of said physical presence is closely approximated by mapping grade Global Positioning System (GPS) data. Said data are checked against the corresponding gray-scale 1-meter Digital Orthophoto Quadrangles published by the United States Geological Survey (USGS) to verify a reasonable degree of accuracy. In circumstances where accurate satellite signal acquisition is not possible, such as deep, narrow canyons or under a canopy of dense foliage, or where very sharp curves in the road make accuracy questionable, such portions of the road were digitized from the corresponding gray-scale 1-meter Digital Orthophoto Quadrangles published by the United States Geological Survey (USGS).

This road-segment may traverse:

Township 24 South Range 13 West, Section(s) 31,32, Salt Lake Base & Meridian

The following description closely approximates the location of the centerline of the physical monument (Lawson Cove Road)-- Segment 005 based on mapping grade Global Positioning System (GPS) data as defined above:

Beginning at a point on the road center line located at 38 degrees 40 minutes 55.94 seconds North Latitude and -113 degrees 21 minutes 039.8 seconds West Longitude, which can be converted to mapping accuracy State Plane Utah Central Zone NAD 83 feet coordinates of X = 1,109,119.7 feet and Y = 6,694,272.0 feet; thence the following courses along the said road center line:

thence South 82 Degrees 41 Minutes 21 Seconds East	5 feet
thence South 85 Degrees 47 Minutes 57 Seconds East	16.8 feet
thence South 83 Degrees 29 Minutes 34 Seconds East	1229.1 feet
thence South 85 Degrees 05 Minutes 22 Seconds East	7.2 feet
thence South 84 Degrees 36 Minutes 31 Seconds East	53.1 feet
thence South 83 Degrees 17 Minutes 14 Seconds East	72.7 feet
thence South 82 Degrees 09 Minutes 14 Seconds East	7 feet
thence South 82 Degrees 16 Minutes 45 Seconds East	21.2 feet
thence South 83 Degrees 21 Minutes 09 Seconds East	84.3 feet
thence South 83 Degrees 32 Minutes 18 Seconds East	122.9 feet
thence South 83 Degrees 40 Minutes 20 Seconds East	145.3 feet

thence South 83 Degrees 43 Minutes 47 Seconds East	155.2 feet
thence South 83 Degrees 13 Minutes 21 Seconds East	146.8 feet
thence South 83 Degrees 32 Minutes 38 Seconds East	36.3 feet
thence South 82 Degrees 29 Minutes 02 Seconds East	24.2 feet
thence South 83 Degrees 26 Minutes 28 Seconds East	90.9 feet
thence South 84 Degrees 21 Minutes 48 Seconds East	133.6 feet
thence South 83 Degrees 26 Minutes 28 Seconds East	157 feet
thence South 83 Degrees 43 Minutes 37 Seconds East	172.4 feet
thence South 83 Degrees 20 Minutes 54 Seconds East	184.7 feet
thence South 83 Degrees 04 Minutes 20 Seconds East	188.2 feet
thence South 83 Degrees 43 Minutes 53 Seconds East	195.5 feet
thence South 83 Degrees 31 Minutes 45 Seconds East	195.2 feet
thence South 83 Degrees 44 Minutes 47 Seconds East	178.7 feet
thence South 83 Degrees 38 Minutes 02 Seconds East	73.7 feet
thence South 83 Degrees 31 Minutes 50 Seconds East	25.1 feet
thence South 83 Degrees 42 Minutes 55 Seconds East	109 feet
thence South 83 Degrees 36 Minutes 35 Seconds East	155.2 feet
thence South 83 Degrees 25 Minutes 13 Seconds East	178.4 feet
thence South 83 Degrees 20 Minutes 17 Seconds East	195.3 feet
thence South 84 Degrees 07 Minutes 30 Seconds East	183.5 feet
thence South 83 Degrees 39 Minutes 15 Seconds East	164.8 feet
thence South 83 Degrees 11 Minutes 13 Seconds East	167.3 feet
thence South 83 Degrees 32 Minutes 06 Seconds East	167.5 feet
thence South 83 Degrees 47 Minutes 39 Seconds East	124.8 feet
thence South 84 Degrees 50 Minutes 38 Seconds East	6.9 feet more or less to the ending point

at: 38 degrees 40 minutes 51.26 seconds North Latitude and -113 degrees 20 minutes 34.83 seconds West Longitude, which can be converted to mapping accuracy State Plane Utah Central Zone NAD 83 feet coordinates of X = 1,114,261.7 feet and Y = 6,693,691.5 feet.

Appendix D to Attachment 4

Popular Name: Lawson Cove Road

County: Millard

County Road Number: MC3348

State Geographic Information Database (SGID) Road Identification Number: RD141663.

Road-Segment Number: 007

Road-Segment Length: 1.82 miles more or less.

Believed owner of the land underlying this road-segment is: Bureau of Land Management.

The following description is based upon the geographic coordinate system using the NAD83 Datum. The source is GPS mapping grade data as indicated in the metadata and/or the transportation data model of the State of Utah Geographic Information Database (SGID).

The road-segment itself is the monument that is identified by its physical presence on the land. The location of said physical presence is closely approximated by mapping grade Global Positioning System (GPS) data. Said data are checked against the corresponding gray-scale 1-meter Digital Orthophoto Quadrangles published by the United States Geological Survey (USGS) to verify a reasonable degree of accuracy. In circumstances where accurate satellite signal acquisition is not possible, such as deep, narrow canyons or under a canopy of dense foliage, or where very sharp curves in the road make accuracy questionable, such portions of the road were digitized from the corresponding gray-scale 1-meter Digital Orthophoto Quadrangles published by the United States Geological Survey (USGS).

This road-segment may traverse:

Township 24 South Range 13 West, Section(s) 27,33,34, Salt Lake Base & Meridian

The following description closely approximates the location of the centerline of the physical monument (Lawson Cove Road)-- Segment 007 based on mapping grade Global Positioning System (GPS) data as defined above:

Beginning at a point on the road center line located at 38 degrees 40 minutes 046.4 seconds North Latitude and -113 degrees 19 minutes 28.27 seconds West Longitude, which can be converted to mapping accuracy State Plane Utah Central Zone NAD 83 feet coordinates of X = 1,119,528.8 feet and Y = 6,693,091.7 feet; thence the following courses along the said road center line:

thence South 83 Degrees 09 Minutes 34 Seconds East	2.6 feet
thence South 83 Degrees 43 Minutes 27 Seconds East	66 feet
thence South 83 Degrees 31 Minutes 16 Seconds East	103.1 feet
thence South 82 Degrees 43 Minutes 23 Seconds East	112.2 feet
thence South 82 Degrees 51 Minutes 11 Seconds East	45.7 feet
thence South 86 Degrees 42 Minutes 29 Seconds East	10.5 feet
thence South 83 Degrees 54 Minutes 58 Seconds East	73.9 feet
thence South 83 Degrees 19 Minutes 11 Seconds East	116.3 feet
thence South 83 Degrees 24 Minutes 18 Seconds East	142.4 feet
thence South 83 Degrees 06 Minutes 04 Seconds East	160 feet
thence South 84 Degrees 10 Minutes 36 Seconds East	169.6 feet

thence South 83 Degrees 32 Minutes 35 Seconds East	139.7 feet
thence South 82 Degrees 47 Minutes 19 Seconds East	12.6 feet
thence South 83 Degrees 56 Minutes 39 Seconds East	5.9 feet
thence South 83 Degrees 53 Minutes 24 Seconds East	38.3 feet
thence South 81 Degrees 45 Minutes 13 Seconds East	6.6 feet
thence South 82 Degrees 58 Minutes 15 Seconds East	61.9 feet
thence South 84 Degrees 06 Minutes 00 Seconds East	106.6 feet
thence South 82 Degrees 53 Minutes 45 Seconds East	132.7 feet
thence South 83 Degrees 42 Minutes 45 Seconds East	143.3 feet
thence South 83 Degrees 01 Minutes 03 Seconds East	98.6 feet
thence South 86 Degrees 35 Minutes 35 Seconds East	10.2 feet
thence South 82 Degrees 26 Minutes 56 Seconds East	72.2 feet
thence South 83 Degrees 37 Minutes 58 Seconds East	113.3 feet
thence South 84 Degrees 36 Minutes 19 Seconds East	59.7 feet
thence South 83 Degrees 29 Minutes 44 Seconds East	13.9 feet
thence South 83 Degrees 09 Minutes 34 Seconds East	79.4 feet
thence South 83 Degrees 27 Minutes 40 Seconds East	116 feet
thence South 83 Degrees 58 Minutes 36 Seconds East	128.4 feet
thence South 83 Degrees 44 Minutes 42 Seconds East	135.4 feet
thence South 82 Degrees 54 Minutes 59 Seconds East	76.7 feet
thence South 85 Degrees 14 Minutes 31 Seconds East	22.4 feet
thence South 83 Degrees 30 Minutes 23 Seconds East	80.6 feet
thence South 83 Degrees 52 Minutes 48 Seconds East	97.1 feet
thence South 86 Degrees 52 Minutes 36 Seconds East	160.1 feet
thence South 82 Degrees 53 Minutes 54 Seconds East	53.6 feet
thence South 84 Degrees 55 Minutes 43 Seconds East	52.7 feet
thence South 84 Degrees 00 Minutes 26 Seconds East	66 feet
thence South 83 Degrees 31 Minutes 20 Seconds East	83.6 feet
thence South 83 Degrees 30 Minutes 54 Seconds East	91.8 feet
thence South 83 Degrees 22 Minutes 45 Seconds East	95.5 feet
thence South 83 Degrees 29 Minutes 44 Seconds East	97.1 feet
thence South 84 Degrees 05 Minutes 37 Seconds East	97.4 feet
thence South 83 Degrees 56 Minutes 40 Seconds East	98 feet
thence South 84 Degrees 06 Minutes 52 Seconds East	97.7 feet
thence South 83 Degrees 18 Minutes 27 Seconds East	94.5 feet
thence South 82 Degrees 46 Minutes 21 Seconds East	90.3 feet
thence South 83 Degrees 08 Minutes 01 Seconds East	89.6 feet
thence South 83 Degrees 50 Minutes 59 Seconds East	87.8 feet
thence South 83 Degrees 03 Minutes 04 Seconds East	86 feet
thence South 83 Degrees 43 Minutes 39 Seconds East	86.2 feet
thence South 82 Degrees 52 Minutes 17 Seconds East	89 feet
thence South 83 Degrees 55 Minutes 09 Seconds East	82.9 feet
thence South 83 Degrees 26 Minutes 30 Seconds East	74.3 feet
thence South 83 Degrees 07 Minutes 27 Seconds East	65.8 feet
thence South 84 Degrees 22 Minutes 42 Seconds East	57.4 feet
thence South 84 Degrees 17 Minutes 31 Seconds East	59.7 feet
thence South 83 Degrees 32 Minutes 07 Seconds East	55.8 feet
thence South 83 Degrees 36 Minutes 49 Seconds East	56.5 feet
thence South 83 Degrees 14 Minutes 33 Seconds East	56.2 feet

thence South 83 Degrees 29 Minutes 44 Seconds East 55.5 feet
 thence South 82 Degrees 09 Minutes 16 Seconds East 53.4 feet
 thence South 82 Degrees 49 Minutes 10 Seconds East 48 feet
 thence South 84 Degrees 42 Minutes 45 Seconds East 40.5 feet
 thence South 84 Degrees 08 Minutes 50 Seconds East 30.7 feet
 thence South 85 Degrees 31 Minutes 15 Seconds East 11.9 feet
 thence South 86 Degrees 11 Minutes 56 Seconds East 9.2 feet
 thence South 84 Degrees 50 Minutes 39 Seconds East 27.7 feet
 thence South 82 Degrees 09 Minutes 16 Seconds East 9.3 feet
 thence South 84 Degrees 30 Minutes 08 Seconds East 26.1 feet
 thence South 81 Degrees 40 Minutes 08 Seconds East 43.8 feet
 thence South 82 Degrees 42 Minutes 49 Seconds East 52.3 feet
 thence South 80 Degrees 39 Minutes 53 Seconds East 19.6 feet
 thence South 80 Degrees 55 Minutes 28 Seconds East 30.3 feet
 thence South 77 Degrees 51 Minutes 05 Seconds East 42.7 feet
 thence South 79 Degrees 55 Minutes 32 Seconds East 31 feet
 thence South 88 Degrees 26 Minutes 13 Seconds East 20.4 feet
 thence North 65 Degrees 54 Minutes 33 Seconds East 12.2 feet
 thence North 44 Degrees 42 Minutes 54 Seconds East 11.1 feet
 thence North 00 Degrees 17 Minutes 05 Seconds West 12.5 feet
 thence North 30 Degrees 01 Minutes 46 Seconds West 23.8 feet
 thence North 28 Degrees 36 Minutes 48 Seconds West 90.6 feet
 thence North 25 Degrees 59 Minutes 11 Seconds West 77.9 feet
 thence North 17 Degrees 28 Minutes 59 Seconds West 57.7 feet
 thence North 12 Degrees 12 Minutes 19 Seconds West 60.4 feet
 thence North 05 Degrees 20 Minutes 02 Seconds West 82 feet
 thence North 02 Degrees 51 Minutes 48 Seconds East 131.4 feet
 thence North 01 Degrees 49 Minutes 49 Seconds East 115.6 feet
 thence North 00 Degrees 17 Minutes 05 Seconds West 104.3 feet
 thence North 01 Degrees 59 Minutes 10 Seconds West 99.5 feet
 thence North 02 Degrees 43 Minutes 40 Seconds East 31.2 feet
 thence North 02 Degrees 27 Minutes 36 Seconds East 48 feet
 thence North 02 Degrees 11 Minutes 28 Seconds East 60.8 feet
 thence North 02 Degrees 31 Minutes 35 Seconds East 73.6 feet
 thence North 01 Degrees 28 Minutes 25 Seconds East 74.8 feet
 thence North 00 Degrees 31 Minutes 06 Seconds East 70.2 feet
 thence North 01 Degrees 26 Minutes 31 Seconds East 65.3 feet
 thence North 01 Degrees 55 Minutes 03 Seconds East 42.7 feet
 thence North 00 Degrees 17 Minutes 05 Seconds West 4.9 feet
 thence North 01 Degrees 55 Minutes 03 Seconds East 34.1 feet
 thence North 00 Degrees 00 Minutes 43 Seconds East 63.3 feet
 thence North 00 Degrees 47 Minutes 27 Seconds East 69.9 feet
 thence North 01 Degrees 16 Minutes 18 Seconds East 60.4 feet
 thence North 02 Degrees 42 Minutes 29 Seconds East 50.3 feet
 thence North 03 Degrees 17 Minutes 29 Seconds East 36.8 feet
 thence North 02 Degrees 53 Minutes 41 Seconds East 5.9 feet
 thence North 03 Degrees 31 Minutes 45 Seconds East 4.9 feet
 thence North 02 Degrees 00 Minutes 20 Seconds East 41 feet
 thence North 00 Degrees 57 Minutes 37 Seconds East 60.4 feet

thence North 01 Degrees 46 Minutes 53 Seconds East 63.7 feet
 thence North 01 Degrees 30 Minutes 58 Seconds East 52.2 feet
 thence North 02 Degrees 58 Minutes 20 Seconds East 40.4 feet
 thence North 02 Degrees 43 Minutes 40 Seconds East 6.2 feet
 thence North 03 Degrees 48 Minutes 02 Seconds East 9.2 feet
 thence North 03 Degrees 24 Minutes 23 Seconds East 51 feet
 thence North 02 Degrees 54 Minutes 27 Seconds East 82.5 feet
 thence North 01 Degrees 55 Minutes 59 Seconds East 93.2 feet
 thence North 01 Degrees 25 Minutes 39 Seconds East 98.8 feet
 thence North 01 Degrees 31 Minutes 18 Seconds East 104.1 feet
 thence North 01 Degrees 27 Minutes 26 Seconds East 86.3 feet
 thence North 01 Degrees 55 Minutes 41 Seconds East 68 feet
 thence North 01 Degrees 23 Minutes 59 Seconds East 33.5 feet
 thence North 01 Degrees 43 Minutes 03 Seconds East 46.9 feet
 thence North 01 Degrees 25 Minutes 29 Seconds East 88 feet
 thence North 00 Degrees 52 Minutes 48 Seconds East 96.8 feet
 thence North 01 Degrees 05 Minutes 17 Seconds East 95.8 feet
 thence North 00 Degrees 30 Minutes 18 Seconds East 95.2 feet
 thence North 00 Degrees 42 Minutes 47 Seconds East 94.2 feet
 thence North 01 Degrees 17 Minutes 23 Seconds East 95.5 feet
 thence North 00 Degrees 43 Minutes 25 Seconds East 93.2 feet
 thence North 00 Degrees 23 Minutes 59 Seconds East 82.4 feet
 thence North 00 Degrees 54 Minutes 48 Seconds East 78.4 feet
 thence North 00 Degrees 42 Minutes 40 Seconds East 75.5 feet
 thence North 00 Degrees 31 Minutes 18 Seconds East 69.9 feet
 thence North 00 Degrees 17 Minutes 37 Seconds East 65 feet
 thence North 00 Degrees 41 Minutes 09 Seconds East 58.1 feet
 thence North 00 Degrees 07 Minutes 27 Seconds East 45.9 feet
 thence North 00 Degrees 17 Minutes 06 Seconds West 32.8 feet
 thence North 00 Degrees 30 Minutes 38 Seconds East 23.6 feet
 thence North 03 Degrees 31 Minutes 44 Seconds East 4.9 feet
 thence North 01 Degrees 37 Minutes 26 Seconds East 9.8 feet
 thence North 01 Degrees 58 Minutes 31 Seconds East 25 feet
 thence North 00 Degrees 26 Minutes 24 Seconds East 25.9 feet
 thence North 00 Degrees 17 Minutes 06 Seconds West 25.6 feet
 thence North 00 Degrees 17 Minutes 06 Seconds West 26.9 feet
 thence North 01 Degrees 30 Minutes 17 Seconds East 31.5 feet
 thence North 01 Degrees 16 Minutes 25 Seconds East 48.2 feet
 thence North 01 Degrees 24 Minutes 43 Seconds East 44.3 feet
 thence North 01 Degrees 12 Minutes 33 Seconds East 37.7 feet
 thence North 02 Degrees 19 Minutes 02 Seconds East 28.9 feet
 thence North 00 Degrees 17 Minutes 06 Seconds West 2 feet
 thence North 00 Degrees 05 Minutes 39 Seconds East 49.5 feet more or less to **the ending**

point at: 38 degrees 41 minutes 22.22 seconds North Latitude and -113 degrees 18 minutes 21.46 seconds West Longitude, which can be converted to mapping accuracy State Plane Utah Central Zone NAD 83 feet coordinates of X = 1,124,899.5 feet and Y = 6,696,607.9 feet.