

00165768

B: 485 P: 443 Fee \$0.00
Connie Hansen, Millard Recorder
05/14/2008 10:03:31 AM By UT STATE GOVERNOR Page 1 of 13



**Acknowledgment and
Notice of Acknowledgment
of Acceptance of R.S. 2477
Right-of-Way Grant**

THE STATE OF UTAH

TO ALL WHOM THESE PRESENTS SHALL COME, Greeting:

Know ye, This is an Acknowledgment and Notice of Acknowledgment made under Utah Code Sections 72-5-309 through 310 inclusive, that the grant of the United States of America of “the right of way for the construction of highways over public lands, not reserved for public uses” under United States Revised Statutes 2477 (43 U.S.C. Section 932 (repealed October 21, 1976, with proviso recognizing the validity of rights-of-way already established)) was accepted for and on behalf of the State of Utah and its political subdivision Millard County as it pertains to the highway located in Millard County known as Lawson Cove Way 1; County Road Number: MC3350; State Geographic Information Database (SGID) Road Identification Number: RD141666. Total road length is 5.77 miles more or less.

The reason for this Acknowledgment and Notice of Acknowledgment includes, but is not limited to, the fact that the road was constructed, mechanically, or by continuous use as a public highway for a period of at least ten years, over public lands not reserved for public uses, prior to the earlier of (a) the October 21, 1976 repeal of R.S. 2477 or (b) the date the servient estate was reserved for public uses.

This Acknowledgment and Notice of Acknowledgment applies only to the segments of the road that traverse land owned by the Bureau of Land Management, United States Department of the Interior, and does not apply to segments of the road that traverse land owned by any other person or entity. The State of Utah and its political subdivisions reserve the right to make further acknowledgments and notices of acknowledgment with regard to road segments that traverse land owned by other entities, including the United States of America, through one or more of its agencies.

A printed copy of a map showing the location of the road in said county is appended hereto as “Attachment 1,” a printed copy of representative photos of the road is appended hereto as “Attachment 2,” a printed copy of a description of the beginning and ending points of the entire road together with a list of Townships, Ranges and Sections that may be traversed by the road in said county is appended hereto as “Attachment 3,” and a printed copy of the Road Centerline Description Cover Page(s) is appended hereto as “Attachment 4.” The Appendices listed in “Attachment 4” that contain the actual road centerline descriptions are incorporated herein by reference. Affidavits provided by individuals familiar with the road are appended hereto as “Attachment 5.”

A printed copy of this Acknowledgment and Notice of Acknowledgment, together with its Attachments and Appendices, may be viewed and/or obtained at the office of the Utah State Archives.

An electronic copy of this Acknowledgment and Notice of Acknowledgment, together with its Attachments and Appendices, may be viewed and/or downloaded as read-only PDF (Portable Document Format) files via the

Internet at <http://recorded2477roads.utah.gov>.

The owner of the servient estate in the land underlying the road-segments subject to this Acknowledgment and Notice is believed to be the United States of America through one or more of its agencies. Any of such agencies or any other person with a servient ownership claim or a competing dominant estate right-of-way ownership claim, may file a petition in the State District Court for Salt Lake County for a decision regarding the correctness of this Acknowledgment. A claimant shall file a petition within sixty (60) days after receipt of this Notice.

In Witness Whereof, I, John Harja, the official designee of the Governor of the State of Utah, in conformity to the laws of the State (Utah Code Sections 72-5-308 through 310 inclusive), have caused this Acknowledgment and Notice of Acknowledgment to be made.

Signed by my hand in Salt Lake City, Utah, the 23rd day of April, 2008.

By the Governor's Designee



John Harja

CERTIFICATION

State of Utah)
 : ss
County of Salt Lake)

I hereby certify that the signer of the foregoing document, John Harja, is personally known by me, has made a voluntary signature and taken an oath stating that he is the official designee of the Governor of the State of Utah and is authorized to sign this document on the Governor's behalf pursuant to Utah Code Section 72-5-309. He further vouched that, based upon information and belief, the facts alleged therein are true.

Dated this 23rd day of April, 2008.





Notary Public

00165768

B: 485 P: 444 Fee \$0.00
Connie Hansen, Millard Recorder
05/14/2008 10:03:31 AM By UT STATE GOVERNOR Page 2 of 13



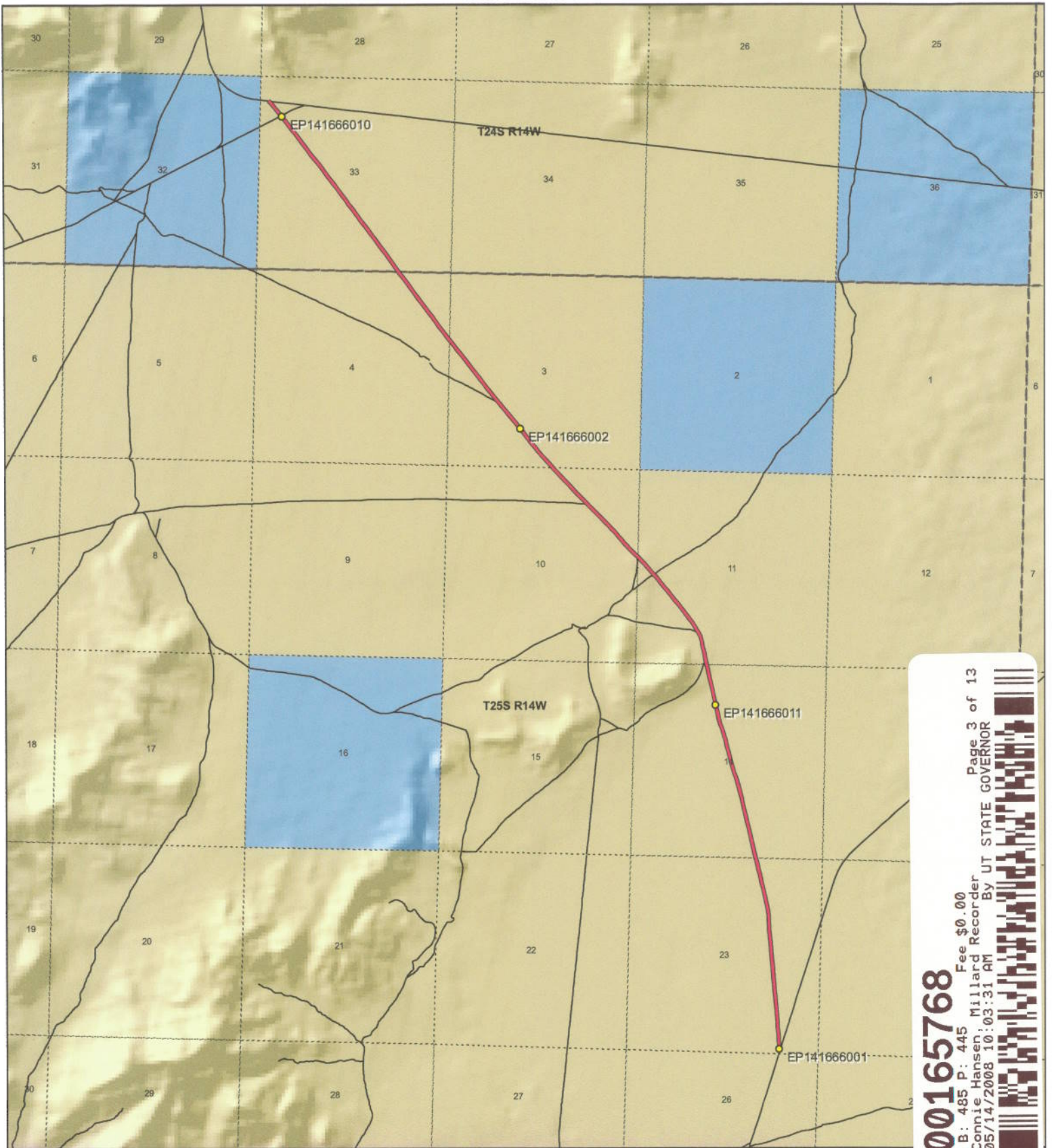

00165768
 Fee \$0.00
 B: 485 P: 445
 Connie Hansen, Millard Recorder
 05/14/2008 10:03:31 AM
 By UT STATE GOVERNOR



Lawson Cove Way 1 - Millard County
SGID RD_ID RD141666

Land Ownership Categories

- | | |
|----------------------------|------------------------------|
| BLM | Wilderness |
| Private | UDWR Wildlife Reserve |
| SITLA, State Trust Land | DOD, Military |
| USFS, National Forest | State Sovereign Land |
| State Parks and Recreation | National Recreation Area |
| Tribal, Indian Reservation | USFWS, Natl. Wildlife Refuge |
| NPS, National Park | |

Transportation Network

- | |
|---|
| Lawson Cove Way 1 |
| Title V: Issued Or Under Consideration By BLM Or County |
| Other Roads |
| Photo Event Point |
| Section = 1 Mile |



1:42,664

1 inch equals 0.7 miles



Map prepared by the State of Utah
 Automated Geographic Reference Center
 Room 5130 State Office Building
 Salt Lake City, Utah 84114
 Nov 26, 2006





EP141666001



EP141666002



EP141666010



EP141666011

EP000000000

00165768

B: 485 P: 446 Fee \$0.00 Page 4 of 13
Connie Hansen, Millard Recorder 05/14/2008 10:03:31 AM By UT STATE GOVERNOR



**Lawson Cove Way 1 - Millard County
SGID RD_ID RD141666**

Map prepared by the State of Utah
Automated Geographic Reference Center
Room 5130 State Office Building
Salt Lake City, Utah 84114
November 22, 2006



Attachment 3

Beginning & Ending Points and Township, Range, and Section References For:

Popular Name: Lawson Cove Way 1

County: Millard

County Road Number: MC3350

State Geographic Information Database (SGID) Road Identification Number: RD141666.

Total Road Length: 5.77 miles more or less.

Beginning at a point on the road centerline located at 38 degrees 37 minutes 01.02 seconds North Latitude and -113 degrees 22 minutes 59.16 seconds West Longitude, which can be converted to mapping accuracy State Plane Utah Central Zone NAD 83 feet coordinates of X = 1,102,327.3 feet and Y = 6,670,639.8 feet based on the US Survey Foot conversion.

Ending at a point on the road centerline located at 38 degrees 41 minutes 14.87 seconds North Latitude and -113 degrees 26 minutes 03.02 seconds West Longitude, which can be converted to mapping accuracy State Plane Utah Central Zone NAD 83 feet coordinates of X = 1,088,291.0 feet and Y = 6,696,629.8 feet based on the US Survey Foot conversion.

This road may traverse:

Township 24 South Range 14 West, Section(s) 33, Salt Lake Base & Meridian

Township 25 South Range 14 West, Section(s) 3,4,10,11,14,23, Salt Lake Base & Meridian

See Attachment 1 above for a cartographic depiction of the course of this road.

00165768

B: 485 P: 447 Fee \$0.00

Connie Hansen, Millard Recorder

05/14/2008 10:03:31 AM

Page 5 of 13
By UT STATE GOVERNOR



**Attachment 4
Road Centerline Description Cover Page(s)**

Popular Name: Lawson Cove Way 1

County: Millard

County Road Number: MC3350

State Geographic Information Database (SGID) Road Identification Number: RD141666.

Total Road Length: 5.77 miles more or less.

Centerline Descriptions Of Road-Segments That Cross Over Federally Owned Land, Derived From Global Positioning System Data And Cross-checked against USGS Digital Orthophoto Quadrangles Compiled By The Utah Automated Geographic Reference Center And Entered Into The State Geographic Information Database (SGID).

Road-Segments Listed by SGID Road Identification Number (RD_ID)	Road-Segment Numbers	Believed Ownership Of Servient Estate	Approximate Segment Length	See Attached Appendix
RD141666	001	BLM	5.77 Miles	A
		Total Road Length	5.77	_____

* Indicates that a Title V permit will be requested, is in process, or has been issued.

† Indicates that road-segments crossing Forest Service land are under consideration by the state and county as of the date of this Acknowledgment and Notice of Acknowledgment.

00165768

B: 485 P: 448 Fee \$0.00

Connie Hansen, Millard Recorder

05/14/2008 10:03:31 AM

Page 6 of 13
By UT STATE GOVERNOR



Attachment 5

00165768

B: 485 P: 449 Fee \$0.00 Page 7 of 13
Connie Hansen, Millard Recorder By UT STATE GOVERNOR
05/14/2008 10:03:31 AM



AFFIDAVIT OF JAY ATKINSON
LAWSON COVE WAY 1
MILLARD COUNTY, UTAH
ROAD NUMBER MC 3350

State of Utah)
 : ss.
County of Millard)

JAY ATKINSON, being first duly sworn, deposes and states as follows:

1. I am an adult competent to testify about the matters set forth below based upon my personal knowledge. I currently reside in Millard County, Utah. I have lived in Millard County for sixty-eight years. I was an employee of the Millard County Road Department from February of 1970 to April of 2000, and participated in maintenance of the road during that time.

2. I have traveled and am familiar with a road in Millard County known as Lawson Cove Way 1. I am also familiar with the land the road traverses. When I first used and observed the road in the early 1950s, it followed the same route as in 2000 when I last observed it. Attached is a Millard County map showing Lawson Cove Way 1. To the best of my knowledge and based upon my use of and familiarity with this road and the land it traverses, the location and route of the road are correctly illustrated on the attached map.

3. I am informed that the County also identifies this road according to the road number listed above.

4. I have observed that the road has been open to the public for all to use, to come and go as they pleased, since at least as early as the early 1950s and continuing through 1976 to 2000. Throughout this time period I have observed travel on the road by various means, including cars, trucks, recreational vehicles, and pickup trucks. Throughout this time period, the road has been used weekly for ten continuous years prior to 1976, and was so used through 2000.

5. Throughout the time period from the early 1950s to 2000, I have used the road

myself for the following uses: hunting, county road work and recreation.

6. Throughout the time period described in the previous paragraph, I observed other vehicles from the general public using the road at various times for the uses described in the previous paragraph, plus the following uses: livestock operations, traveling in and through the area, trapping, government access, picnicking, hiking and sightseeing.

7. It is also the reputation in the community that this road has been open to the public for all to use, to come and go as they pleased, since at least as early as the early 1930s and continuing through 1976 to the present, for the uses described in the previous paragraphs.

8. Prior to 1976, I participated in maintenance and construction activities on the road. Construction and maintenance have been performed since the early 1950s by Millard County Road Department.

DATED this 6 day of December, 2006.



JAY ATKINSON

SUBSCRIBED AND SWORN to before me this 6th day of December, 2006.

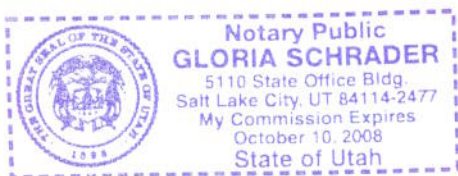



NOTARY PUBLIC

00165768

B: 485 P: 451 Fee \$0.00
Connie Hansen, Millard Recorder
05/14/2008 10:03:31 AM By UT STATE GOVERNOR Page 9 of 13



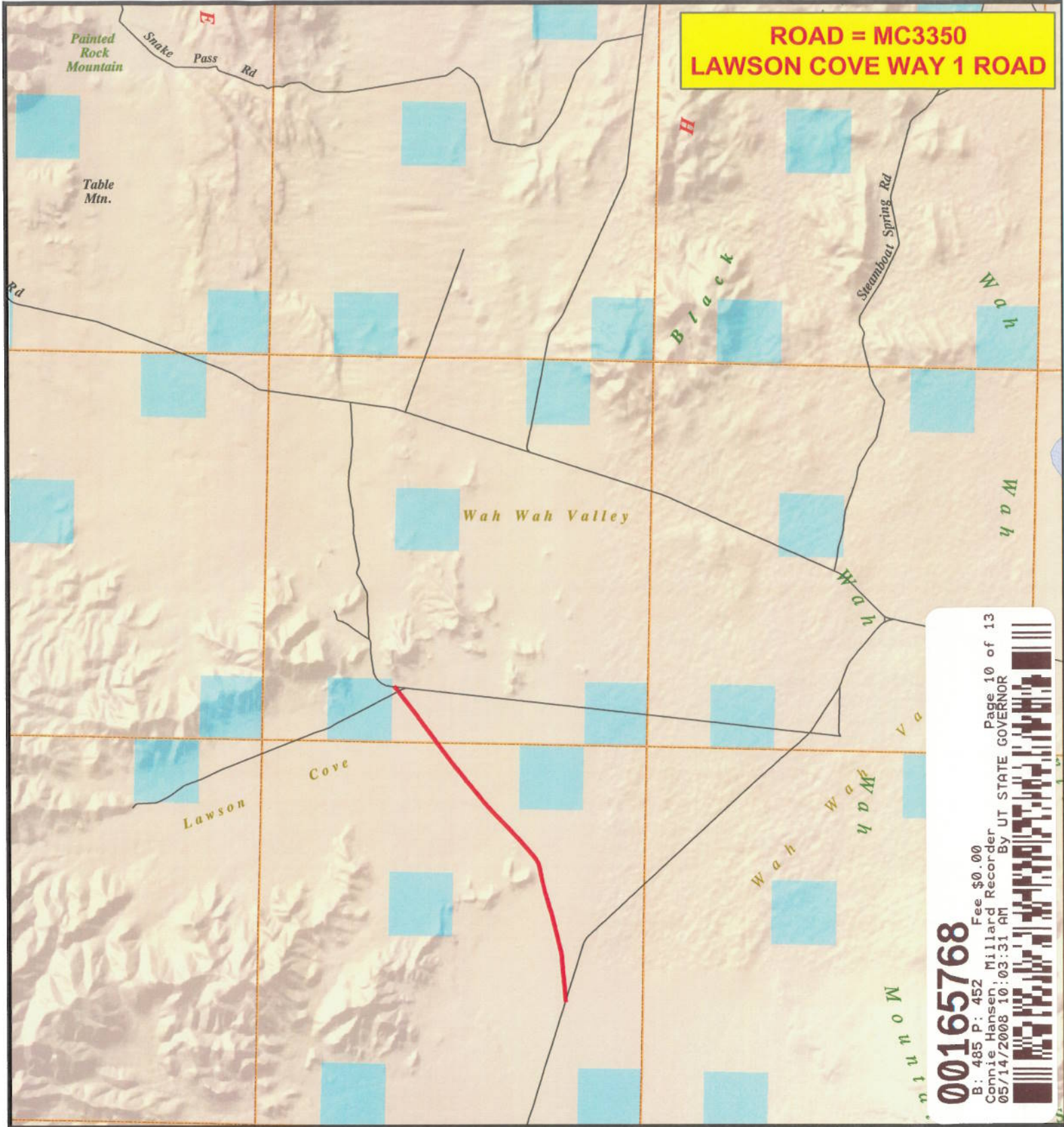

**ROAD = MC3350
LAWSON COVE WAY 1 ROAD**

00165768
 Fee \$0.00
 B: 485 P: 452 Millard Recorder
 Connie Hansen: 05/14/2008 10:03:31 AM
 By UT STATE GOVERNOR

MILLARD COUNTY

— B Class Road of Interest

Interstate	County Border	Township & Range Line
Highway Major	River	Forest Service Lands
Highway Minor	Cities / Towns	BLM Lands
B Class Road	Lakes	State Trust Lands
Unimproved Road	Lakes - Intermittent	Private Lands

0.7 0.35 0 0.7
Miles

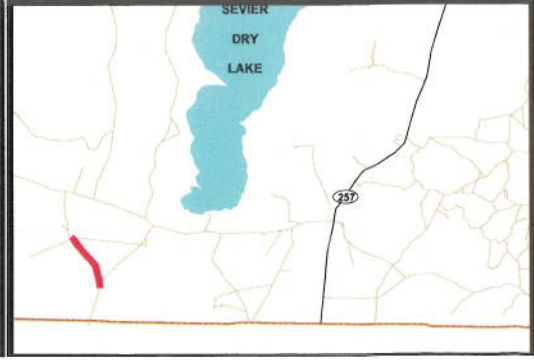

AFFIDAVIT OF WILLIAM THAYNE HENRIE

LAWSON COVE WAY 1

MILLARD COUNTY, UTAH

ROAD NUMBER MC3348

State of Utah)
 : ss.
County of Millard)

WILLIAM THAYNE HENRIE, being first duly sworn, deposes and states as follows:

1. I am an adult competent to testify about the matters set forth below based upon my personal knowledge. I currently reside in Millard County, Utah. I have lived in Millard County for fifty-eight years. I have been an employee of the Millard County Road Department since June of 1990, have been the Road Department Supervisor from January 1993 to the present and have participated in maintenance of the road during that time.

2. I have traveled and am familiar with a road in Millard County known as Lawson Cove Way 1. I am also familiar with the land the road traverses. When I first used and observed the road in the 1950s, it followed the same route as in 2006 when I last observed it. Attached is a Millard County map showing Lawson Cove Way 1. To the best of my knowledge and based upon my use of and familiarity with this road and the land it traverses, the location and route of the road are correctly illustrated on the attached map.

3. I am informed that the County also identifies this road according to the road number listed above.

4. I have observed that the road has been open to the public for all to use, to come and go as they pleased, since at least as early as the 1950s and continuing through 1976 to the present. Throughout this time period I have observed travel on the road by means of cars, trucks, recreational vehicles, and pickup trucks. Throughout this time period, the road has been used weekly for more than ten continuous years prior to 1976, and is presently used weekly.

00165768



5. Throughout the time period from the 1950s to the present, I have used the road myself for camping, gathering fire wood, hunting, rock hounding, participating in search and rescue efforts and recreation.

6. Throughout the time period described in the previous paragraph, I have observed other vehicles from the general public using the road at various times for the uses described in the previous paragraph, plus mining, prospecting for minerals, livestock operations, trapping, tourism, government access, picnicking, hiking and sightseeing.

7. It is also the reputation in the community that this road has been open to the public for all to use, to come and go as they pleased, since at least as early as the early 1900s and continuing through 1976 to the present, for the uses described in the previous paragraphs.

8. Prior to 1976 I observed graders and other maintenance equipment performing maintenance and construction activities on the road. Maintenance on the road has been performed since 1955 by the Millard County Road Department.

DATED this 5 day of December, 2006.



WILLIAM THAYNE HENRIE

SUBSCRIBED AND SWORN to before me this 5th day of December, 2006.

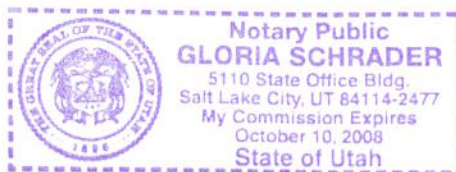



NOTARY PUBLIC

00165768

B: 485 P: 454 Fee \$0.00
Connie Hansen, Millard Recorder
05/14/2008 10:03:31 AM By UT STATE GOVERNOR Page 12 of 13



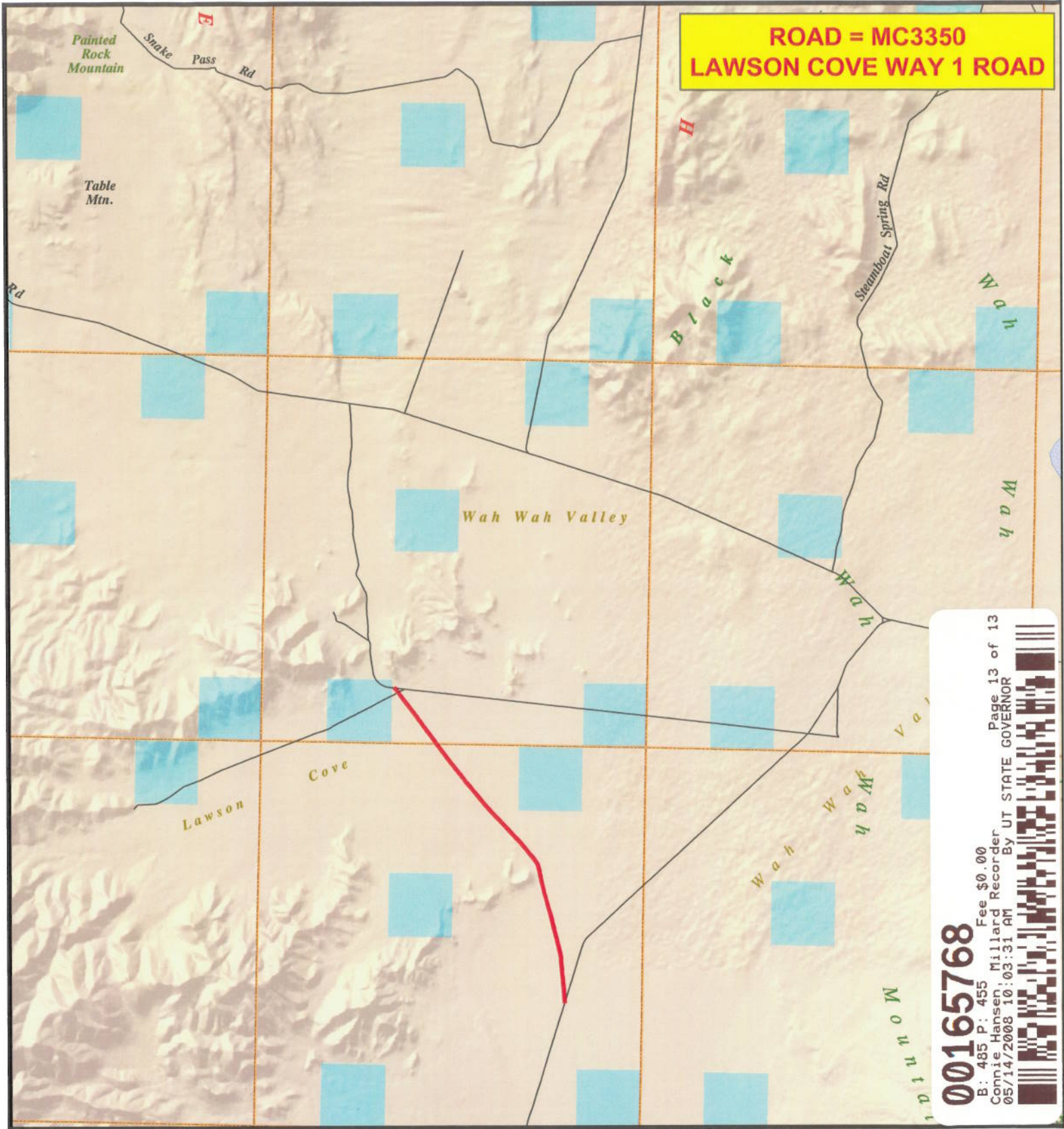

**ROAD = MC3350
LAWSON COVE WAY 1 ROAD**

00165768

B: 485 P: 455 Fee \$0.00
 Connie Hansen, Millard Recorder
 05/14/2008 10:03:31 AM By UT STATE GOVERNOR

MILLARD COUNTY

— B Class Road of Interest

Interstate	County Border	Township & Range Line
Highway Major	River	Forest Service Lands
Highway Minor	Cities / Towns	BLM Lands
B Class Road	Lakes	State Trust Lands
Unimproved Road	Lakes - Intermittent	Private Lands

0.7 0.35 0 0.7
Miles

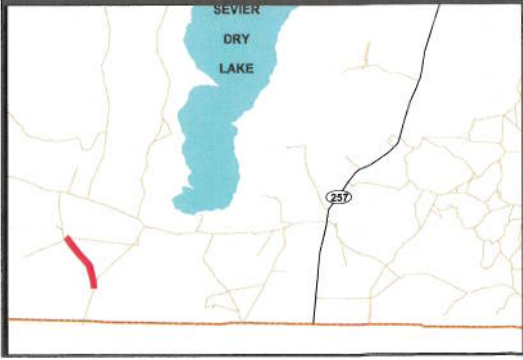

Appendix A to Attachment 4

Popular Name: Lawson Cove Way 1

County: Millard

County Road Number: MC3350

State Geographic Information Database (SGID) Road Identification Number: RD141666.

Road-Segment Number: 001

Road-Segment Length: 5.77 miles more or less.

Believed owner of the land underlying this road-segment is: Bureau of Land Management.

The following description is based upon the geographic coordinate system using the NAD83 Datum. The source is GPS mapping grade data as indicated in the metadata and/or the transportation data model of the State of Utah Geographic Information Database (SGID).

The road-segment itself is the monument that is identified by its physical presence on the land. The location of said physical presence is closely approximated by mapping grade Global Positioning System (GPS) data. Said data are checked against the corresponding gray-scale 1-meter Digital Orthophoto Quadrangles published by the United States Geological Survey (USGS) to verify a reasonable degree of accuracy. In circumstances where accurate satellite signal acquisition is not possible, such as deep, narrow canyons or under a canopy of dense foliage, or where very sharp curves in the road make accuracy questionable, such portions of the road were digitized from the corresponding gray-scale 1-meter Digital Orthophoto Quadrangles published by the United States Geological Survey (USGS).

This road-segment may traverse:

Township 24 South Range 14 West, Section(s) 33, Salt Lake Base & Meridian

Township 25 South Range 14 West, Section(s) 3,4,10,11,14,23, Salt Lake Base & Meridian

The following description closely approximates the location of the centerline of the physical monument (Lawson Cove Way 1)-- Segment 001 based on mapping grade Global Positioning System (GPS) data as defined above:

Beginning at a point on the road center line located at 38 degrees 37 minutes 01.02 seconds North Latitude and -113 degrees 22 minutes 59.16 seconds West Longitude, which can be converted to mapping accuracy State Plane Utah Central Zone NAD 83 feet coordinates of X = 1,102,327.3 feet and Y = 6,670,639.8 feet; thence the following courses along the said road center line:

thence North 03 Degrees 07 Minutes 51 Seconds West 145.2 feet
thence North 05 Degrees 38 Minutes 44 Seconds West 70.2 feet
thence North 03 Degrees 32 Minutes 47 Seconds West 97.9 feet
thence North 03 Degrees 59 Minutes 01 Seconds West 111.8 feet
thence North 05 Degrees 07 Minutes 53 Seconds West 108.7 feet
thence North 05 Degrees 02 Minutes 42 Seconds West 43.5 feet
thence North 05 Degrees 45 Minutes 32 Seconds West 24.1 feet
thence North 04 Degrees 25 Minutes 09 Seconds West 77.3 feet
thence North 04 Degrees 18 Minutes 27 Seconds West 112.2 feet
thence North 04 Degrees 28 Minutes 12 Seconds West 130.3 feet

thence North 04 Degrees 27 Minutes 12 Seconds West 139.8 feet
thence North 04 Degrees 39 Minutes 06 Seconds West 150.7 feet
thence North 05 Degrees 48 Minutes 47 Seconds West 156.6 feet
thence North 04 Degrees 59 Minutes 51 Seconds West 163.6 feet
thence North 05 Degrees 09 Minutes 54 Seconds West 169.6 feet
thence North 04 Degrees 52 Minutes 23 Seconds West 172.1 feet
thence North 05 Degrees 58 Minutes 09 Seconds West 162.2 feet
thence North 05 Degrees 59 Minutes 32 Seconds West 26.4 feet
thence North 07 Degrees 52 Minutes 35 Seconds West 5 feet
thence North 03 Degrees 15 Minutes 47 Seconds West 63.1 feet
thence North 04 Degrees 30 Minutes 22 Seconds West 57.9 feet
thence North 05 Degrees 23 Minutes 22 Seconds West 59 feet
thence North 05 Degrees 23 Minutes 02 Seconds West 110.7 feet
thence North 06 Degrees 17 Minutes 26 Seconds West 112.8 feet
thence North 03 Degrees 48 Minutes 11 Seconds West 64.1 feet
thence North 04 Degrees 37 Minutes 58 Seconds West 30.3 feet
thence North 05 Degrees 12 Minutes 32 Seconds West 95.5 feet
thence North 05 Degrees 58 Minutes 42 Seconds West 135.5 feet
thence North 05 Degrees 18 Minutes 11 Seconds West 157.4 feet
thence North 05 Degrees 37 Minutes 41 Seconds West 123.2 feet
thence North 08 Degrees 02 Minutes 49 Seconds West 7.3 feet
thence North 07 Degrees 38 Minutes 03 Seconds West 10.3 feet
thence North 06 Degrees 08 Minutes 16 Seconds West 51.4 feet
thence North 05 Degrees 35 Minutes 29 Seconds West 88.6 feet
thence North 03 Degrees 40 Minutes 47 Seconds West 105.2 feet
thence North 04 Degrees 18 Minutes 36 Seconds West 116.8 feet
thence North 01 Degrees 17 Minutes 58 Seconds West 129.3 feet
thence North 02 Degrees 53 Minutes 03 Seconds West 144.5 feet
thence North 05 Degrees 59 Minutes 32 Seconds West 135.2 feet
thence North 10 Degrees 24 Minutes 23 Seconds West 9.3 feet
thence North 10 Degrees 21 Minutes 44 Seconds West 60 feet
thence North 11 Degrees 24 Minutes 39 Seconds West 102 feet
thence North 12 Degrees 45 Minutes 51 Seconds West 132.1 feet
thence North 14 Degrees 24 Minutes 47 Seconds West 143.8 feet
thence North 14 Degrees 08 Minutes 53 Seconds West 134.2 feet
thence North 12 Degrees 45 Minutes 25 Seconds West 38 feet
thence North 13 Degrees 46 Minutes 39 Seconds West 8.4 feet
thence North 13 Degrees 13 Minutes 12 Seconds West 74.7 feet
thence North 14 Degrees 28 Minutes 36 Seconds West 115.1 feet
thence North 13 Degrees 00 Minutes 40 Seconds West 122.1 feet
thence North 09 Degrees 57 Minutes 19 Seconds West 29.3 feet
thence North 12 Degrees 36 Minutes 05 Seconds West 29.2 feet
thence North 14 Degrees 15 Minutes 29 Seconds West 76.1 feet
thence North 13 Degrees 52 Minutes 57 Seconds West 104.6 feet
thence North 13 Degrees 23 Minutes 28 Seconds West 123 feet
thence North 13 Degrees 44 Minutes 49 Seconds West 119.8 feet
thence North 12 Degrees 57 Minutes 06 Seconds West 43.4 feet
thence North 14 Degrees 19 Minutes 05 Seconds West 6.8 feet
thence North 13 Degrees 42 Minutes 46 Seconds West 22.6 feet

thence North 13 Degrees 16 Minutes 35 Seconds West 8.8 feet
thence North 13 Degrees 32 Minutes 05 Seconds West 867.2 feet
thence North 13 Degrees 37 Minutes 16 Seconds West 32.7 feet
thence North 14 Degrees 31 Minutes 55 Seconds West 106.6 feet
thence North 13 Degrees 54 Minutes 46 Seconds West 146.2 feet
thence North 13 Degrees 08 Minutes 15 Seconds West 162.2 feet
thence North 13 Degrees 09 Minutes 25 Seconds West 176.7 feet
thence North 13 Degrees 16 Minutes 01 Seconds West 147.5 feet
thence North 13 Degrees 16 Minutes 36 Seconds West 17.5 feet
thence North 13 Degrees 37 Minutes 51 Seconds West 39.8 feet
thence North 13 Degrees 42 Minutes 56 Seconds West 105.9 feet
thence North 13 Degrees 40 Minutes 51 Seconds West 135.9 feet
thence North 16 Degrees 08 Minutes 29 Seconds West 150.1 feet
thence North 17 Degrees 44 Minutes 09 Seconds West 157.5 feet
thence North 19 Degrees 09 Minutes 34 Seconds West 107.5 feet
thence North 19 Degrees 43 Minutes 19 Seconds West 59.1 feet
thence North 17 Degrees 41 Minutes 49 Seconds West 110.7 feet
thence North 17 Degrees 30 Minutes 06 Seconds West 141.9 feet
thence North 14 Degrees 58 Minutes 39 Seconds West 159.1 feet
thence North 14 Degrees 37 Minutes 07 Seconds West 166.9 feet
thence North 15 Degrees 45 Minutes 09 Seconds West 168.5 feet
thence North 14 Degrees 07 Minutes 28 Seconds West 164.6 feet
thence North 15 Degrees 51 Minutes 03 Seconds West 157.7 feet
thence North 18 Degrees 15 Minutes 38 Seconds West 156.2 feet
thence North 20 Degrees 07 Minutes 30 Seconds West 160.4 feet
thence North 15 Degrees 55 Minutes 28 Seconds West 161.8 feet
thence North 12 Degrees 35 Minutes 25 Seconds West 166.2 feet
thence North 13 Degrees 14 Minutes 27 Seconds West 156.5 feet
thence North 14 Degrees 53 Minutes 00 Seconds West 40.3 feet
thence North 13 Degrees 49 Minutes 48 Seconds West 56 feet
thence North 12 Degrees 24 Minutes 55 Seconds West 103 feet
thence North 12 Degrees 46 Minutes 50 Seconds West 133.4 feet
thence North 13 Degrees 02 Minutes 15 Seconds West 153.1 feet
thence North 12 Degrees 36 Minutes 01 Seconds West 164.5 feet
thence North 13 Degrees 23 Minutes 29 Seconds West 172.1 feet
thence North 12 Degrees 17 Minutes 18 Seconds West 148.3 feet
thence North 11 Degrees 22 Minutes 58 Seconds West 52.8 feet
thence North 13 Degrees 16 Minutes 37 Seconds West 100.7 feet
thence North 12 Degrees 40 Minutes 49 Seconds West 77.9 feet
thence North 12 Degrees 40 Minutes 55 Seconds West 47.4 feet
thence North 12 Degrees 16 Minutes 07 Seconds West 109 feet
thence North 11 Degrees 49 Minutes 44 Seconds West 31.1 feet
thence North 11 Degrees 55 Minutes 38 Seconds West 143 feet
thence North 13 Degrees 11 Minutes 52 Seconds West 142.4 feet
thence North 12 Degrees 02 Minutes 43 Seconds West 146.4 feet
thence North 16 Degrees 02 Minutes 58 Seconds West 144.9 feet
thence North 27 Degrees 27 Minutes 34 Seconds West 109.9 feet
thence North 30 Degrees 21 Minutes 03 Seconds West 7.2 feet
thence North 31 Degrees 47 Minutes 12 Seconds West 11.9 feet

thence North 32 Degrees 07 Minutes 34 Seconds West 271.1 feet
thence North 33 Degrees 41 Minutes 25 Seconds West 18.5 feet
thence North 33 Degrees 41 Minutes 50 Seconds West 94.7 feet
thence North 37 Degrees 51 Minutes 03 Seconds West 91.5 feet
thence North 36 Degrees 36 Minutes 33 Seconds West 13.8 feet
thence North 37 Degrees 54 Minutes 06 Seconds West 45.1 feet
thence North 37 Degrees 35 Minutes 11 Seconds West 69.3 feet
thence North 37 Degrees 29 Minutes 38 Seconds West 77 feet
thence North 36 Degrees 56 Minutes 36 Seconds West 72 feet
thence North 40 Degrees 28 Minutes 49 Seconds West 85.9 feet
thence North 38 Degrees 46 Minutes 48 Seconds West 108.6 feet
thence North 39 Degrees 44 Minutes 52 Seconds West 120.3 feet
thence North 39 Degrees 41 Minutes 14 Seconds West 126.1 feet
thence North 39 Degrees 00 Minutes 41 Seconds West 127.4 feet
thence North 38 Degrees 55 Minutes 08 Seconds West 125.6 feet
thence North 39 Degrees 01 Minutes 52 Seconds West 132.1 feet
thence North 40 Degrees 08 Minutes 18 Seconds West 95.7 feet
thence North 39 Degrees 19 Minutes 04 Seconds West 46.9 feet
thence North 40 Degrees 06 Minutes 50 Seconds West 92.7 feet
thence North 39 Degrees 48 Minutes 28 Seconds West 128.9 feet
thence North 41 Degrees 35 Minutes 02 Seconds West 61.1 feet
thence North 53 Degrees 24 Minutes 45 Seconds West 6.6 feet
thence North 41 Degrees 04 Minutes 37 Seconds West 31.6 feet
thence North 40 Degrees 50 Minutes 23 Seconds West 92.8 feet
thence North 41 Degrees 06 Minutes 10 Seconds West 121 feet
thence North 41 Degrees 32 Minutes 08 Seconds West 131.4 feet
thence North 42 Degrees 49 Minutes 17 Seconds West 81 feet
thence North 41 Degrees 42 Minutes 22 Seconds West 7.4 feet
thence North 44 Degrees 06 Minutes 48 Seconds West 56.8 feet
thence North 45 Degrees 06 Minutes 52 Seconds West 79.1 feet
thence North 45 Degrees 28 Minutes 45 Seconds West 67.5 feet
thence North 45 Degrees 16 Minutes 57 Seconds West 6.5 feet
thence North 46 Degrees 55 Minutes 08 Seconds West 24.4 feet
thence North 50 Degrees 28 Minutes 37 Seconds West 5.1 feet
thence North 46 Degrees 49 Minutes 50 Seconds West 34.3 feet
thence North 45 Degrees 16 Minutes 57 Seconds West 74.2 feet
thence North 43 Degrees 52 Minutes 39 Seconds West 85.2 feet
thence North 44 Degrees 07 Minutes 36 Seconds West 80.5 feet
thence North 43 Degrees 44 Minutes 03 Seconds West 85.9 feet
thence North 41 Degrees 38 Minutes 10 Seconds West 94.8 feet
thence North 40 Degrees 16 Minutes 43 Seconds West 101.1 feet
thence North 43 Degrees 15 Minutes 28 Seconds West 91.9 feet
thence North 40 Degrees 05 Minutes 17 Seconds West 48.7 feet
thence North 40 Degrees 32 Minutes 31 Seconds West 47.7 feet
thence North 41 Degrees 14 Minutes 41 Seconds West 79.1 feet
thence North 40 Degrees 36 Minutes 07 Seconds West 79.6 feet
thence North 40 Degrees 44 Minutes 41 Seconds West 73.3 feet
thence North 43 Degrees 03 Minutes 46 Seconds West 29.9 feet
thence North 44 Degrees 18 Minutes 41 Seconds West 13.7 feet

thence North 42 Degrees 35 Minutes 44 Seconds West 64.3 feet
thence North 43 Degrees 28 Minutes 12 Seconds West 73.3 feet
thence North 45 Degrees 16 Minutes 57 Seconds West 10.7 feet
thence North 42 Degrees 23 Minutes 28 Seconds West 46 feet
thence North 44 Degrees 29 Minutes 51 Seconds West 84.7 feet
thence North 45 Degrees 41 Minutes 55 Seconds West 95.8 feet
thence North 45 Degrees 00 Minutes 11 Seconds West 95.1 feet
thence North 44 Degrees 59 Minutes 14 Seconds West 90 feet
thence North 45 Degrees 16 Minutes 57 Seconds West 95.6 feet
thence North 44 Degrees 30 Minutes 52 Seconds West 86.5 feet
thence North 43 Degrees 39 Minutes 52 Seconds West 82.2 feet
thence North 44 Degrees 28 Minutes 52 Seconds West 66.4 feet
thence North 45 Degrees 16 Minutes 57 Seconds West 20.9 feet
thence North 45 Degrees 16 Minutes 57 Seconds West 4.6 feet
thence North 43 Degrees 30 Minutes 21 Seconds West 217 feet
thence North 45 Degrees 16 Minutes 57 Seconds West 26 feet
thence North 43 Degrees 58 Minutes 35 Seconds West 71.2 feet
thence North 42 Degrees 58 Minutes 12 Seconds West 97.7 feet
thence North 43 Degrees 22 Minutes 24 Seconds West 111.4 feet
thence North 42 Degrees 51 Minutes 36 Seconds West 120.7 feet
thence North 42 Degrees 35 Minutes 44 Seconds West 128.7 feet
thence North 43 Degrees 27 Minutes 13 Seconds West 138.1 feet
thence North 42 Degrees 48 Minutes 02 Seconds West 150 feet
thence North 43 Degrees 26 Minutes 46 Seconds West 152 feet
thence North 43 Degrees 08 Minutes 38 Seconds West 111.9 feet
thence North 43 Degrees 18 Minutes 27 Seconds West 13.5 feet
thence North 42 Degrees 39 Minutes 47 Seconds West 35.5 feet
thence North 40 Degrees 53 Minutes 02 Seconds West 3 feet
thence North 42 Degrees 49 Minutes 00 Seconds West 97.1 feet
thence North 41 Degrees 25 Minutes 28 Seconds West 120.7 feet
thence North 41 Degrees 17 Minutes 30 Seconds West 110 feet
thence North 41 Degrees 23 Minutes 27 Seconds West 68.4 feet
thence North 41 Degrees 59 Minutes 47 Seconds West 97.1 feet
thence North 40 Degrees 55 Minutes 05 Seconds West 118.9 feet
thence North 39 Degrees 45 Minutes 18 Seconds West 122.8 feet
thence North 39 Degrees 43 Minutes 58 Seconds West 115.1 feet
thence North 38 Degrees 05 Minutes 38 Seconds West 103.8 feet
thence North 39 Degrees 11 Minutes 12 Seconds West 24 feet
thence North 38 Degrees 56 Minutes 32 Seconds West 16.8 feet
thence North 38 Degrees 14 Minutes 57 Seconds West 72 feet
thence North 37 Degrees 31 Minutes 03 Seconds West 92.7 feet
thence North 39 Degrees 19 Minutes 48 Seconds West 98.4 feet
thence North 38 Degrees 42 Minutes 21 Seconds West 99.2 feet
thence North 38 Degrees 09 Minutes 27 Seconds West 11.2 feet
thence North 38 Degrees 09 Minutes 27 Seconds West 26.2 feet
thence North 38 Degrees 31 Minutes 20 Seconds West 76.9 feet
thence North 38 Degrees 18 Minutes 57 Seconds West 93.7 feet
thence North 39 Degrees 35 Minutes 51 Seconds West 103 feet
thence North 38 Degrees 44 Minutes 11 Seconds West 71.2 feet

thence North 40 Degrees 01 Minutes 44 Seconds West 40.5 feet
thence North 39 Degrees 54 Minutes 15 Seconds West 91.6 feet
thence North 39 Degrees 01 Minutes 14 Seconds West 112.7 feet
thence North 40 Degrees 24 Minutes 12 Seconds West 114.6 feet
thence North 38 Degrees 51 Minutes 33 Seconds West 105.8 feet
thence North 38 Degrees 38 Minutes 02 Seconds West 38.1 feet
thence North 38 Degrees 56 Minutes 33 Seconds West 12.6 feet
thence North 40 Degrees 44 Minutes 04 Seconds West 41 feet
thence North 39 Degrees 22 Minutes 35 Seconds West 33.8 feet
thence North 41 Degrees 06 Minutes 35 Seconds West 108.4 feet
thence North 39 Degrees 33 Minutes 39 Seconds West 118.7 feet
thence North 39 Degrees 31 Minutes 47 Seconds West 125 feet
thence North 40 Degrees 49 Minutes 13 Seconds West 128.2 feet
thence North 38 Degrees 46 Minutes 16 Seconds West 137.1 feet
thence North 38 Degrees 10 Minutes 10 Seconds West 140.5 feet
thence North 38 Degrees 00 Minutes 20 Seconds West 141 feet
thence North 37 Degrees 15 Minutes 51 Seconds West 134.7 feet
thence North 37 Degrees 09 Minutes 09 Seconds West 123 feet
thence North 38 Degrees 30 Minutes 59 Seconds West 124 feet
thence North 38 Degrees 47 Minutes 09 Seconds West 131.2 feet
thence North 39 Degrees 16 Minutes 44 Seconds West 130.9 feet
thence North 39 Degrees 01 Minutes 58 Seconds West 130 feet
thence North 39 Degrees 09 Minutes 36 Seconds West 134.9 feet
thence North 38 Degrees 29 Minutes 05 Seconds West 141.1 feet
thence North 38 Degrees 24 Minutes 03 Seconds West 135.5 feet
thence North 37 Degrees 18 Minutes 31 Seconds West 120.4 feet
thence North 37 Degrees 21 Minutes 21 Seconds West 18.5 feet
thence North 38 Degrees 13 Minutes 49 Seconds West 136 feet
thence North 38 Degrees 15 Minutes 15 Seconds West 136.5 feet
thence North 37 Degrees 29 Minutes 47 Seconds West 142.1 feet
thence North 37 Degrees 17 Minutes 01 Seconds West 143.4 feet
thence North 36 Degrees 34 Minutes 05 Seconds West 64.3 feet
thence North 33 Degrees 15 Minutes 07 Seconds West 14.5 feet
thence North 32 Degrees 24 Minutes 28 Seconds West 16.7 feet
thence North 37 Degrees 36 Minutes 30 Seconds West 66 feet
thence North 36 Degrees 33 Minutes 28 Seconds West 94.8 feet
thence North 37 Degrees 24 Minutes 49 Seconds West 115.2 feet
thence North 36 Degrees 47 Minutes 20 Seconds West 124.1 feet
thence North 36 Degrees 41 Minutes 29 Seconds West 130.4 feet
thence North 37 Degrees 07 Minutes 30 Seconds West 135.7 feet
thence North 37 Degrees 52 Minutes 05 Seconds West 136.6 feet
thence North 36 Degrees 44 Minutes 35 Seconds West 146.8 feet
thence North 36 Degrees 27 Minutes 23 Seconds West 151.2 feet
thence North 36 Degrees 34 Minutes 09 Seconds West 154.7 feet
thence North 37 Degrees 22 Minutes 23 Seconds West 153.4 feet
thence North 37 Degrees 14 Minutes 53 Seconds West 157.7 feet
thence North 35 Degrees 29 Minutes 20 Seconds West 79.1 feet
thence North 35 Degrees 26 Minutes 42 Seconds West 81.5 feet
thence North 36 Degrees 25 Minutes 11 Seconds West 164.1 feet

thence North 34 Degrees 15 Minutes 12 Seconds West 167.3 feet
thence North 36 Degrees 21 Minutes 36 Seconds West 166 feet
thence North 36 Degrees 03 Minutes 17 Seconds West 167.8 feet
thence North 36 Degrees 17 Minutes 08 Seconds West 169.1 feet
thence North 37 Degrees 01 Minutes 06 Seconds West 167.8 feet
thence North 36 Degrees 59 Minutes 08 Seconds West 157.5 feet
thence North 35 Degrees 33 Minutes 28 Seconds West 141.5 feet
thence North 36 Degrees 41 Minutes 30 Seconds West 130.4 feet
thence North 36 Degrees 41 Minutes 35 Seconds West 122.7 feet
thence North 36 Degrees 55 Minutes 01 Seconds West 47.8 feet
thence North 34 Degrees 26 Minutes 33 Seconds West 11.1 feet
thence North 36 Degrees 20 Minutes 15 Seconds West 50.7 feet
thence North 35 Degrees 17 Minutes 28 Seconds West 94.9 feet
thence North 36 Degrees 38 Minutes 17 Seconds West 109.6 feet
thence North 35 Degrees 34 Minutes 57 Seconds West 110.1 feet
thence North 36 Degrees 56 Minutes 30 Seconds West 124.7 feet
thence North 37 Degrees 29 Minutes 27 Seconds West 89 feet
thence North 35 Degrees 49 Minutes 14 Seconds West 50.8 feet
thence North 36 Degrees 16 Minutes 11 Seconds West 102.2 feet
thence North 36 Degrees 05 Minutes 17 Seconds West 130.7 feet
thence North 36 Degrees 39 Minutes 41 Seconds West 137.7 feet
thence North 36 Degrees 53 Minutes 24 Seconds West 143 feet
thence North 36 Degrees 16 Minutes 24 Seconds West 149.6 feet
thence North 37 Degrees 00 Minutes 14 Seconds West 151.4 feet
thence North 37 Degrees 22 Minutes 24 Seconds West 153.4 feet
thence North 36 Degrees 37 Minutes 42 Seconds West 143.4 feet
thence North 36 Degrees 30 Minutes 06 Seconds West 28.9 feet
thence North 35 Degrees 22 Minutes 43 Seconds West 14.8 feet
thence North 36 Degrees 32 Minutes 12 Seconds West 79.3 feet
thence North 38 Degrees 05 Minutes 55 Seconds West 111.3 feet
thence North 37 Degrees 39 Minutes 37 Seconds West 125.9 feet
thence North 38 Degrees 05 Minutes 43 Seconds West 131.6 feet
thence North 37 Degrees 04 Minutes 05 Seconds West 133.1 feet
thence North 36 Degrees 31 Minutes 19 Seconds West 137.1 feet
thence North 36 Degrees 38 Minutes 04 Seconds West 145 feet
thence North 36 Degrees 37 Minutes 42 Seconds West 143.4 feet
thence North 37 Degrees 06 Minutes 06 Seconds West 146.7 feet
thence North 37 Degrees 24 Minutes 19 Seconds West 148.9 feet
thence North 37 Degrees 36 Minutes 40 Seconds West 147.7 feet
thence North 37 Degrees 20 Minutes 14 Seconds West 142.6 feet
thence North 37 Degrees 15 Minutes 10 Seconds West 112.9 feet
thence North 38 Degrees 28 Minutes 13 Seconds West 105.6 feet
thence North 39 Degrees 16 Minutes 44 Seconds West 288.3 feet
thence North 41 Degrees 33 Minutes 28 Seconds West 139.2 feet
thence North 44 Degrees 46 Minutes 09 Seconds West 103.5 feet more or less to **the ending**

point at: 38 degrees 41 minutes 14.87 seconds North Latitude and -113 degrees 26 minutes 03.02 seconds West Longitude, which can be converted to mapping accuracy State Plane Utah Central Zone NAD 83 feet coordinates of X = 1,088,291.0 feet and Y = 6,696,629.8 feet.