

13

00165767

B: 485 P: 430 Fee \$0.00
Connie Hansen, Millard Recorder Page 1 of 13
05/14/2008 10:03:31 AM By UT STATE GOVERNOR



**Acknowledgment and
Notice of Acknowledgment
of Acceptance of R.S. 2477
Right-of-Way Grant**

THE STATE OF UTAH

TO ALL WHOM THESE PRESENTS SHALL COME, Greeting:

Know ye, This is an Acknowledgment and Notice of Acknowledgment made under Utah Code Sections 72-5-309 through 310 inclusive, that the grant of the United States of America of “the right of way for the construction of highways over public lands, not reserved for public uses” under United States Revised Statutes 2477 (43 U.S.C. Section 932 (repealed October 21, 1976, with proviso recognizing the validity of rights-of-way already established)) was accepted for and on behalf of the State of Utah and its political subdivision Millard County as it pertains to the highway located in Millard County known as Wah Wah Valley Road; County Road Number: MC3351; State Geographic Information Database (SGID) Road Identification Number: RD141667. Total road length is 11.21 miles more or less.

The reason for this Acknowledgment and Notice of Acknowledgment includes, but is not limited to, the fact that the road was constructed, mechanically, or by continuous use as a public highway for a period of at least ten years, over public lands not reserved for public uses, prior to the earlier of (a) the October 21, 1976 repeal of R.S. 2477 or (b) the date the servient estate was reserved for public uses.

This Acknowledgment and Notice of Acknowledgment applies only to the segments of the road that traverse land owned by the Bureau of Land Management, United States Department of the Interior, and does not apply to segments of the road that traverse land owned by any other person or entity. The State of Utah and its political subdivisions reserve the right to make further acknowledgments and notices of acknowledgment with regard to road segments that traverse land owned by other entities, including the United States of America, through one or more of its agencies.

A printed copy of a map showing the location of the road in said county is appended hereto as “Attachment 1,” a printed copy of representative photos of the road is appended hereto as “Attachment 2,” a printed copy of a description of the beginning and ending points of the entire road together with a list of Townships, Ranges and Sections that may be traversed by the road in said county is appended hereto as “Attachment 3,” and a printed copy of the Road Centerline Description Cover Page(s) is appended hereto as “Attachment 4.” The Appendices listed in “Attachment 4” that contain the actual road centerline descriptions are incorporated herein by reference. Affidavits provided by individuals familiar with the road are appended hereto as “Attachment 5.”

A printed copy of this Acknowledgment and Notice of Acknowledgment, together with its Attachments and Appendices, may be viewed and/or obtained at the office of the Utah State Archives.

An electronic copy of this Acknowledgment and Notice of Acknowledgment, together with its Attachments and Appendices, may be viewed and/or downloaded as read-only PDF (Portable Document Format) files via the

Internet at <http://recorded2477roads.utah.gov>.

The owner of the servient estate in the land underlying the road-segments subject to this Acknowledgment and Notice is believed to be the United States of America through one or more of its agencies. Any of such agencies or any other person with a servient ownership claim or a competing dominant estate right-of-way ownership claim, may file a petition in the State District Court for Salt Lake County for a decision regarding the correctness of this Acknowledgment. A claimant shall file a petition within sixty (60) days after receipt of this Notice.

In Witness Whereof, I, John Harja, the official designee of the Governor of the State of Utah, in conformity to the laws of the State (Utah Code Sections 72-5-308 through 310 inclusive), have caused this Acknowledgment and Notice of Acknowledgment to be made.

Signed by my hand in Salt Lake City, Utah, the 23rd day of April, 2008.

By the Governor's Designee



John Harja

CERTIFICATION

State of Utah)
 : ss
County of Salt Lake)

I hereby certify that the signer of the foregoing document, John Harja, is personally known by me, has made a voluntary signature and taken an oath stating that he is the official designee of the Governor of the State of Utah and is authorized to sign this document on the Governor's behalf pursuant to Utah Code Section 72-5-309. He further vouched that, based upon information and belief, the facts alleged therein are true.

Dated this 23rd day of April, 2008.





Notary Public

00165767
B: 485 P: 431 Fee \$0.00
Connie Hansen, Millard Recorder
05/14/2008 10:03:31 AM By UT STATE GOVERNOR
Page 2 of 13





00165767

B: 485 P: 432 Fee \$0.00
 Connie Hansen, Millard Recorder
 05/14/2008 10:03:31 AM By UT STATE GOVERNOR Page 3 of 13



Wah Wah Valley Road - Millard County
SGID RD_ID RD141667

Land Ownership Categories

- BLM
- Private
- SITLA, State Trust Land
- USFS, National Forest
- State Parks and Recreation
- Tribal, Indian Reservation
- NPS, National Park
- ◆ Wilderness
- ◆ UDWR Wildlife Reserve
- ◆ DOD, Military
- ◆ State Sovereign Land
- ◆ National Recreation Area
- ◆ USFWS, Natl. Wildlife Refuge

Transportation Network

- Wah Wah Valley Road
- Title V: Issued Or Under Consideration By BLM Or County
- Other Roads
- Photo Event Point
- Section = 1 Mile



1:71,605
 1 inch equals 1.1 miles



Map prepared by the State of Utah
 Automated Geographic Reference Center
 Room 5130 State Office Building
 Salt Lake City, Utah 84114
 Nov 26, 2006



Attachment 2



EP141667001



EP141667005



EP141667007



EP141667013

EP000000000

00165767

B: 485 P: 433 Fee \$0.00 Page 4 of 13
Connie Hansen, Millard Recorder
05/14/2008 10:03:31 AM By UT STATE GOVERNOR



EP000000000

Wah Wah Valley Road - Millard County
SGID RD_ID RD141667

Map prepared by the State of Utah
Automated Geographic Reference Center
Room 5130 State Office Building
Salt Lake City, Utah 84114
November 22, 2006



Attachment 3

Beginning & Ending Points and Township, Range, and Section References For:

Popular Name: Wah Wah Valley Road

County: Millard

County Road Number: MC3351

State Geographic Information Database (SGID) Road Identification Number: RD141667.

Total Road Length: 11.21 miles more or less.

Beginning at a point on the road centerline located at 38 degrees 34 minutes 21.72 seconds North Latitude and -113 degrees 23 minutes 58.05 seconds West Longitude, which can be converted to mapping accuracy State Plane Utah Central Zone NAD 83 feet coordinates of X = 1,097,310.9 feet and Y = 6,654,624.3 feet based on the US Survey Foot conversion.

Ending at a point on the road centerline located at 38 degrees 42 minutes 017.2 seconds North Latitude and -113 degrees 17 minutes 26.31 seconds West Longitude, which can be converted to mapping accuracy State Plane Utah Central Zone NAD 83 feet coordinates of X = 1,129,383.7 feet and Y = 6,702,082.1 feet based on the US Survey Foot conversion.

This road may traverse:

Township 24 South Range 13 West, Section(s) 22,27,28,33, Salt Lake Base & Meridian
Township 25 South Range 13 West, Section(s) 4,5,7,8,18, Salt Lake Base & Meridian
Township 25 South Range 14 West, Section(s) 13,23,24,26,35, Salt Lake Base & Meridian
Township 26 South Range 14 West, Section(s) 2, Salt Lake Base & Meridian
See Attachment 1 above for a cartographic depiction of the course of this road.



**Attachment 4
Road Centerline Description Cover Page(s)**

Popular Name: Wah Wah Valley Road
County: Millard
County Road Number: MC3351
State Geographic Information Database (SGID) Road Identification Number: RD141667.
Total Road Length: 11.21 miles more or less.

Centerline Descriptions Of Road-Segments That Cross Over Federally Owned Land, Derived From Global Positioning System Data And Cross-checked against USGS Digital Orthophoto Quadrangles Compiled By The Utah Automated Geographic Reference Center And Entered Into The State Geographic Information Database (SGID).

Road-Segments Listed by SGID Road Identification Number (RD ID)	Road-Segment Numbers	Believed Ownership Of Servient Estate	Approximate Segment Length	See Attached Appendix
RD141667	001	ST	1.09 Miles	(not shown)
RD141667	002	BLM	10.13 Miles	A
		Total Road Length	11.21	_____

* Indicates that a Title V permit will be requested, is in process, or has been issued.

† Indicates that road-segments crossing Forest Service land are under consideration by the state and county as of the date of this Acknowledgment and Notice of Acknowledgment.

00165767

B: 485 P: 435 Fee \$0.00
 Connie Hansen, Millard Recorder Page 6 of 13
 05/14/2008 10:03:31 AM By UT STATE GOVERNOR



Attachment 5

00165767

B: 485 P: 436 Fee \$0.00 Page 7 of 13
Connie Hansen, Millard Recorder
05/14/2008 10:03:31 AM By UT STATE GOVERNOR



AFFIDAVIT OF JAY ATKINSON

WAH WAY VALLEY ROAD

MILLARD COUNTY, UTAH

ROAD NUMBER MC3351

State of Utah)
 : ss.
County of Millard)

JAY ATKINSON, being first duly sworn, deposes and states as follows:

1. I am an adult competent to testify about the matters set forth below based upon my personal knowledge. I currently reside in Millard County, Utah. I have lived in Millard County for sixty-eight years. I was an employee of the Millard County Road Department from February of 1970 to April of 2000, and participated in maintenance of the road during that time.

2. I have traveled and am familiar with a road in Millard County known as Wah Wah Valley Road. I am also familiar with the land the road traverses. When I first used and observed the road in the early 1940s, it followed the same route as in 2000 when I last observed it. Attached is a Millard County map showing Wah Wah Valley Road . To the best of my knowledge and based upon my use of and familiarity with this road and the land it traverses, the location and route of the road are correctly illustrated on the attached map.

3. I am informed that the County also identifies this road according to the road number listed above.

4. I have observed that the road has been open to the public for all to use, to come and go as they pleased, since at least as early as the early 1940s and continuing through 1976 to 2000. Throughout this time period I have observed travel on the road by various means, including cars, trucks, recreational vehicles, and pickup trucks. Throughout this time period, the road has been used weekly for ten continuous years prior to 1976, and was so used through 2000.

00165767

B: 485 P: 437 Fee \$0.00
Connie Hansen, Millard Recorder Page 8 of 13
05/14/2008 10:03:31 AM By UT STATE GOVERNOR



5. Throughout the time period from the early 1940s to 2000, I have used the road myself for the following uses: hunting, county road work and recreation.

6. Throughout the time period described in the previous paragraph, I observed other vehicles from the general public using the road at various times for the uses described in the previous paragraph, plus the following uses: livestock operations, trapping, government access and sightseeing.

7. It is also the reputation in the community that this road has been open to the public for all to use, to come and go as they pleased, since at least as early as the early 1930s and continuing through 1976 to the present, for the uses described in the previous paragraphs.

8. Prior to 1976, I participated in maintenance and construction activities on the road. Construction and maintenance have been performed since the early 1950s by Millard County Road Department.

DATED this 6 day of December, 2006.



JAY ATKINSON

SUBSCRIBED AND SWORN to before me this 6th day of December, 2006.

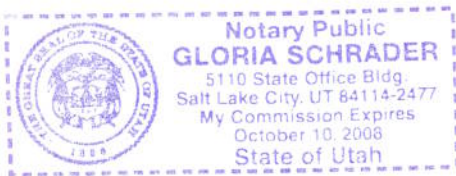



NOTARY PUBLIC

00165767

B: 485 P: 438 Fee \$0.00 Page 9 of 13
Connie Hansen, Millard Recorder
05/14/2008 10:03:31 AM By UT STATE GOVERNOR



**ROAD = MC3351
WAH WAH VALLEY ROAD**

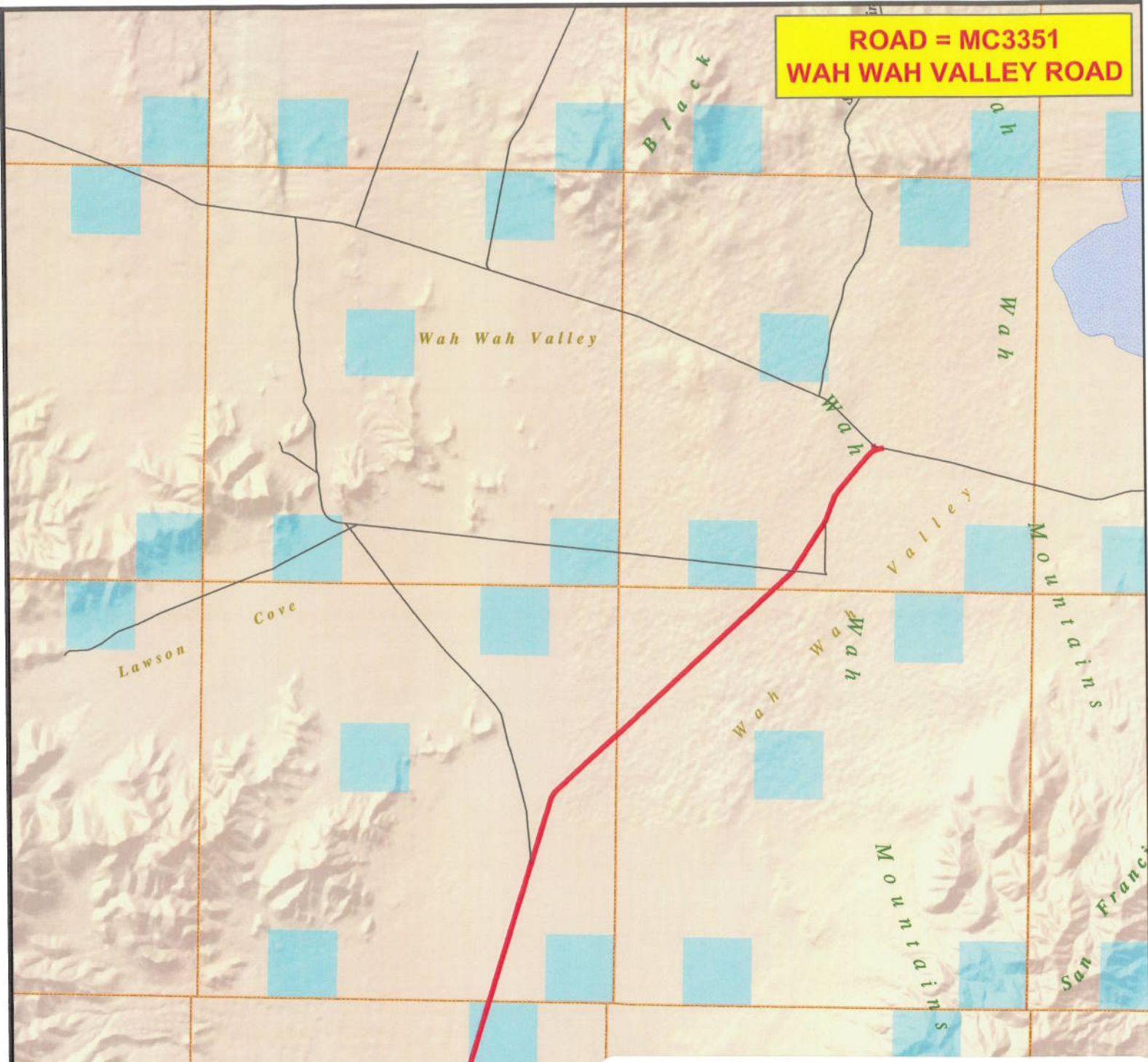

00165767

B: 485 P: 439 Fee \$0.00
 Connie Hansen, Millard Recorder
 05/14/2008 10:03:31 AM By UT STATE GOVERNOR



M I L L A R D C O U N T Y

- Interstate
- Highway Major
- Highway Minor
- B Class Road
- - - Unimproved Road
- County Border
- River
- / / / Cities / Towns
- Lakes
- Lakes - Intermittent
- Township & Range Line
- Forest Service Lands
- BLM Lands
- State Trust Lands
- Private Lands

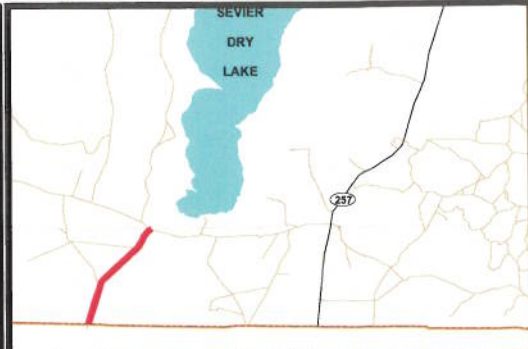

AFFIDAVIT OF WILLIAM THAYNE HENRIE

WAH WAH VALLEY ROAD

MILLARD COUNTY, UTAH

ROAD NUMBER MC3351

State of Utah)
 : ss.
County of Millard)

WILLIAM THAYNE HENRIE, being first duly sworn, deposes and states as follows:

1. I am an adult competent to testify about the matters set forth below based upon my personal knowledge. I currently reside in Millard County, Utah. I have lived in Millard County for fifty-eight years. I have been an employee of the Millard County Road Department since June of 1990, have been the Road Department Supervisor from January 1993 to the present and have participated in maintenance of the road during that time.

2. I have traveled and am familiar with a road in Millard County known as Wah Wah Valley Road. I am also familiar with the land the road traverses. When I first used and observed the road in the 1950s, it followed the same route as in 2006 when I last observed it. Attached is a Millard County map showing Wah Wah Valley Road. To the best of my knowledge and based upon my use of and familiarity with this road and the land it traverses, the location and route of the road are correctly illustrated on the attached map.

3. I am informed that the County also identifies this road according to the road number listed above.

4. I have observed that the road has been open to the public for all to use, to come and go as they pleased, since at least as early as the 1950s and continuing through 1976 to the present. Throughout this time period I have observed travel on the road by means of cars, trucks, recreational vehicles, and pickup trucks. Throughout this time period, the road has been used weekly for more than ten continuous years prior to 1976. and is presently used weekly.

00165767

B: 485 P: 440 Fee \$0.00
Connie Hansen, Millard Recorder

05/14/2008 10:03:31 AM

Page 11 of 13
By UT STATE GOVERNOR



5. Throughout the time period from the 1950s to the present, I have used the road myself for camping, gathering fire wood, hunting, rock hounding, participating in search and rescue efforts and recreation.

6. Throughout the time period described in the previous paragraph, I have observed other vehicles from the general public using the road at various times for the uses described in the previous paragraph, plus mining, prospecting for minerals, livestock operations, farming, trapping, tourism, government access, picnicking, hiking and sightseeing.

7. It is also the reputation in the community that this road has been open to the public for all to use, to come and go as they pleased, since at least as early as the early 1900s and continuing through 1976 to the present, for the uses described in the previous paragraphs.

8. Prior to 1976 I observed graders and other maintenance equipment performing maintenance and construction activities on the road. Maintenance on the road has been performed since 1955 by the Millard County Road Department.

DATED this 5 day of December, 2006.

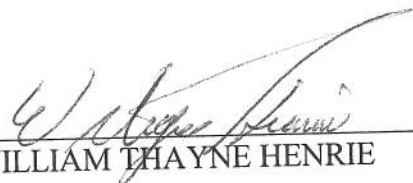
WILLIAM THAYNE HENRIE

SUBSCRIBED AND SWORN to before me this 5th day of December, 2006.

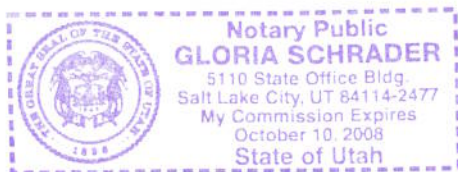



NOTARY PUBLIC

00165767

B: 485 P: 441 Fee \$0.00 Page 12 of 13
Connie Hansen, Millard Recorder
05/14/2008 10:03:31 AM By UT STATE GOVERNOR

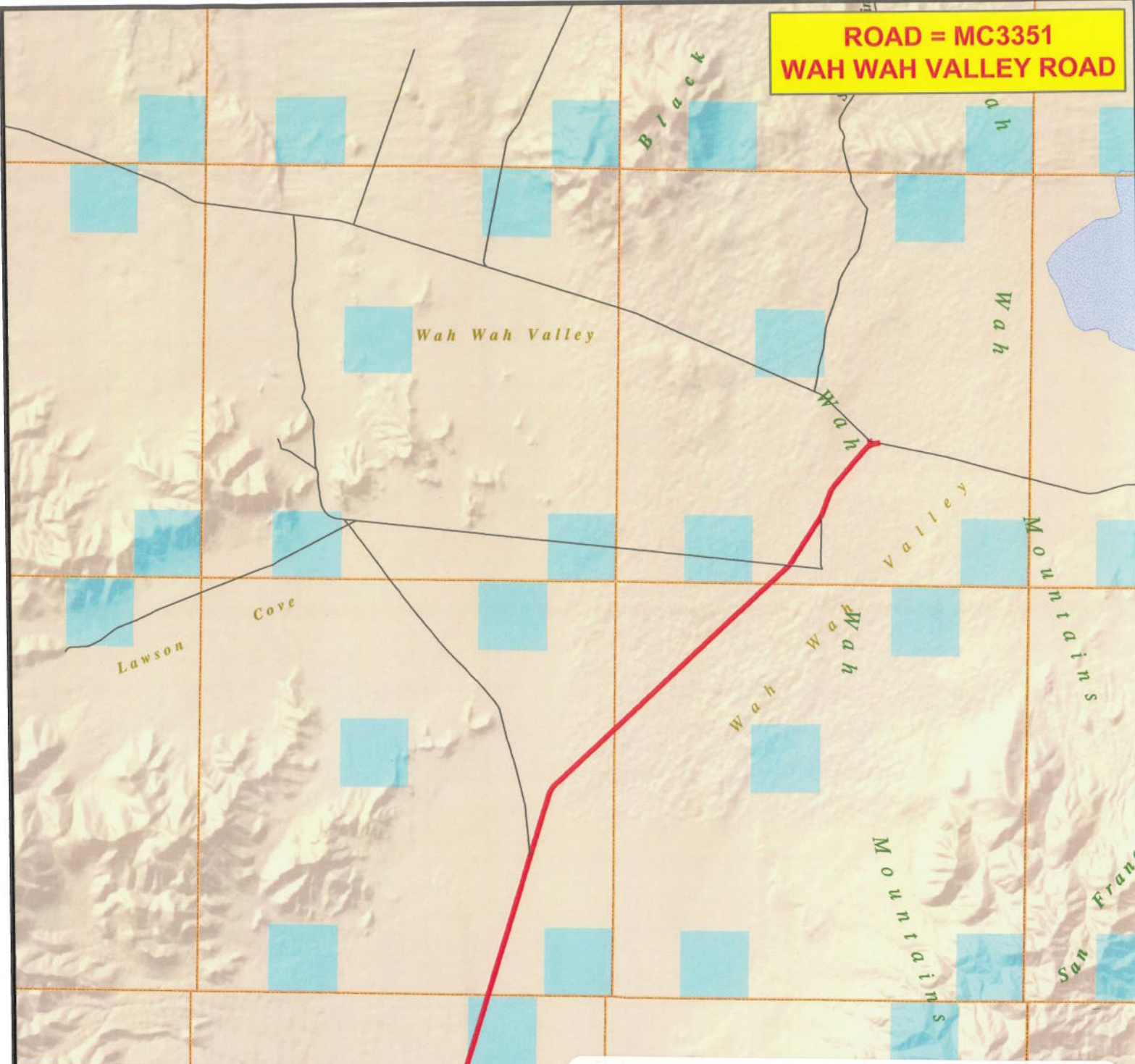

**ROAD = MC3351
WAH WAH VALLEY ROAD**



00165767
 B: 485 P: 442 Fee \$0.00
 Connie Hansen, Millard Recorder
 05/14/2008 10:03:31 AM By UT STATE GOVERNOR
 Page 13 of 13

M I L L A R D C O U N T Y

- Interstate
- Highway Major
- Highway Minor
- B Class Road
- - - Unimproved Road
- County Border
- River
- / / / Cities / Towns
- Lakes
- Lakes - Intermittent
- Township & Range Line
- Forest Service Lands
- BLM Lands
- State Trust Lands
- Private Lands

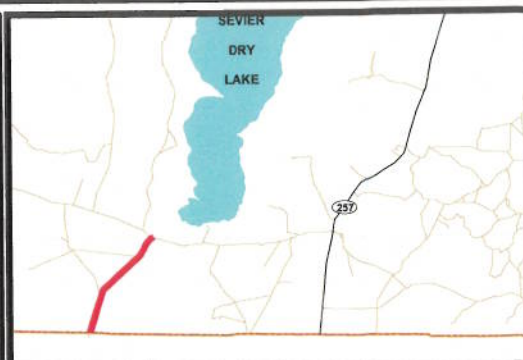
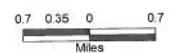

Appendix A to Attachment 4

Popular Name: Wah Wah Valley Road

County: Millard

County Road Number: MC3351

State Geographic Information Database (SGID) Road Identification Number: RD141667.

Road-Segment Number: 002

Road-Segment Length: 10.13 miles more or less.

Believed owner of the land underlying this road-segment is: Bureau of Land Management.

The following description is based upon the geographic coordinate system using the NAD83 Datum. The source is GPS mapping grade data as indicated in the metadata and/or the transportation data model of the State of Utah Geographic Information Database (SGID).

The road-segment itself is the monument that is identified by its physical presence on the land. The location of said physical presence is closely approximated by mapping grade Global Positioning System (GPS) data. Said data are checked against the corresponding gray-scale 1-meter Digital Orthophoto Quadrangles published by the United States Geological Survey (USGS) to verify a reasonable degree of accuracy. In circumstances where accurate satellite signal acquisition is not possible, such as deep, narrow canyons or under a canopy of dense foliage, or where very sharp curves in the road make accuracy questionable, such portions of the road were digitized from the corresponding gray-scale 1-meter Digital Orthophoto Quadrangles published by the United States Geological Survey (USGS).

This road-segment may traverse:

Township 24 South Range 13 West, Section(s) 22,27,28,33, Salt Lake Base & Meridian

Township 25 South Range 13 West, Section(s) 4,5,7,8,18, Salt Lake Base & Meridian

Township 25 South Range 14 West, Section(s) 13,23,24,26,35, Salt Lake Base & Meridian

The following description closely approximates the location of the centerline of the physical monument (Wah Wah Valley Road)-- Segment 002 based on mapping grade Global Positioning System (GPS) data as defined above:

Beginning at a point on the road center line located at 38 degrees 35 minutes 16.09 seconds North Latitude and -113 degrees 23 minutes 037.9 seconds West Longitude, which can be converted to mapping accuracy State Plane Utah Central Zone NAD 83 feet coordinates of X = 1,099,027.9 feet and Y = 6,660,091.1 feet; thence the following courses along the said road center line:

thence North 17 Degrees 33 Minutes 16 Seconds East	39.6 feet
thence North 17 Degrees 09 Minutes 04 Seconds East	231.1 feet
thence North 17 Degrees 41 Minutes 41 Seconds East	232.8 feet
thence North 17 Degrees 27 Minutes 07 Seconds East	237 feet
thence North 17 Degrees 34 Minutes 15 Seconds East	234.4 feet
thence North 17 Degrees 12 Minutes 57 Seconds East	228.1 feet
thence North 17 Degrees 22 Minutes 23 Seconds East	220.7 feet
thence North 17 Degrees 23 Minutes 15 Seconds East	224.8 feet
thence North 17 Degrees 15 Minutes 54 Seconds East	234 feet

thence North 17 Degrees 21 Minutes 57 Seconds East	241.3 feet
thence North 17 Degrees 12 Minutes 08 Seconds East	243.5 feet
thence North 17 Degrees 19 Minutes 58 Seconds East	246.1 feet
thence North 17 Degrees 13 Minutes 05 Seconds East	247.7 feet
thence North 17 Degrees 21 Minutes 34 Seconds East	246.8 feet
thence North 17 Degrees 39 Minutes 29 Seconds East	239.7 feet
thence North 17 Degrees 48 Minutes 38 Seconds East	225 feet
thence North 16 Degrees 54 Minutes 02 Seconds East	227.7 feet
thence North 17 Degrees 18 Minutes 48 Seconds East	233.4 feet
thence North 17 Degrees 29 Minutes 39 Seconds East	234.3 feet
thence North 17 Degrees 58 Minutes 01 Seconds East	190.7 feet
thence North 17 Degrees 53 Minutes 21 Seconds East	67.3 feet
thence North 17 Degrees 09 Minutes 58 Seconds East	12 feet
thence North 16 Degrees 19 Minutes 01 Seconds East	71.2 feet
thence North 17 Degrees 08 Minutes 36 Seconds East	111.8 feet
thence North 17 Degrees 31 Minutes 36 Seconds East	113.7 feet
thence North 17 Degrees 34 Minutes 09 Seconds East	20.3 feet
thence North 19 Degrees 22 Minutes 22 Seconds East	9.8 feet
thence North 16 Degrees 44 Minutes 57 Seconds East	38.1 feet
thence North 16 Degrees 49 Minutes 18 Seconds East	17.8 feet
thence North 17 Degrees 46 Minutes 46 Seconds East	63.5 feet
thence North 18 Degrees 05 Minutes 35 Seconds East	97.8 feet
thence North 16 Degrees 25 Minutes 05 Seconds East	123.3 feet
thence North 17 Degrees 14 Minutes 14 Seconds East	129.7 feet
thence North 18 Degrees 09 Minutes 14 Seconds East	115.2 feet
thence North 16 Degrees 46 Minutes 04 Seconds East	25.7 feet
thence North 17 Degrees 14 Minutes 40 Seconds East	13.1 feet
thence North 17 Degrees 11 Minutes 37 Seconds East	18.6 feet
thence North 13 Degrees 45 Minutes 18 Seconds East	2.7 feet
thence North 17 Degrees 04 Minutes 22 Seconds East	38.5 feet
thence North 17 Degrees 24 Minutes 03 Seconds East	102.6 feet
thence North 17 Degrees 17 Minutes 02 Seconds East	143.5 feet
thence North 17 Degrees 30 Minutes 59 Seconds East	149.2 feet
thence North 17 Degrees 13 Minutes 02 Seconds East	69.8 feet
thence North 17 Degrees 17 Minutes 40 Seconds East	1487.4 feet
thence North 19 Degrees 00 Minutes 31 Seconds East	7 feet
thence North 19 Degrees 22 Minutes 21 Seconds East	9.8 feet
thence North 18 Degrees 14 Minutes 53 Seconds East	63 feet
thence North 16 Degrees 25 Minutes 04 Seconds East	116.5 feet
thence North 17 Degrees 22 Minutes 27 Seconds East	152.5 feet
thence North 18 Degrees 09 Minutes 13 Seconds East	155.6 feet
thence North 17 Degrees 43 Minutes 22 Seconds East	41.4 feet
thence North 17 Degrees 00 Minutes 00 Seconds East	61.8 feet
thence North 17 Degrees 36 Minutes 06 Seconds East	129.3 feet
thence North 17 Degrees 11 Minutes 06 Seconds East	79.8 feet
thence North 17 Degrees 50 Minutes 55 Seconds East	39 feet
thence North 16 Degrees 38 Minutes 46 Seconds East	23.7 feet
thence North 15 Degrees 39 Minutes 50 Seconds East	26.3 feet
thence North 17 Degrees 30 Minutes 09 Seconds East	36.5 feet

thence North 17 Degrees 20 Minutes 14 Seconds East 284 feet
 thence North 19 Degrees 37 Minutes 20 Seconds East 20.2 feet
 thence North 17 Degrees 25 Minutes 36 Seconds East 98.2 feet
 thence North 18 Degrees 11 Minutes 33 Seconds East 152.2 feet
 thence North 17 Degrees 00 Minutes 00 Seconds East 185.5 feet
 thence North 16 Degrees 39 Minutes 52 Seconds East 211.6 feet
 thence North 17 Degrees 17 Minutes 09 Seconds East 226.1 feet
 thence North 17 Degrees 43 Minutes 28 Seconds East 235.6 feet
 thence North 17 Degrees 22 Minutes 42 Seconds East 245.5 feet
 thence North 17 Degrees 21 Minutes 55 Seconds East 256.5 feet
 thence North 17 Degrees 15 Minutes 18 Seconds East 258.1 feet
 thence North 17 Degrees 23 Minutes 19 Seconds East 241 feet
 thence North 17 Degrees 12 Minutes 41 Seconds East 145.2 feet
 thence North 16 Degrees 38 Minutes 45 Seconds East 31.6 feet
 thence North 16 Degrees 31 Minutes 00 Seconds East 18.2 feet
 thence North 17 Degrees 09 Minutes 56 Seconds East 12 feet
 thence North 17 Degrees 27 Minutes 47 Seconds East 43.1 feet
 thence North 18 Degrees 04 Minutes 30 Seconds East 76 feet
 thence North 17 Degrees 49 Minutes 42 Seconds East 109.8 feet
 thence North 17 Degrees 36 Minutes 36 Seconds East 131.4 feet
 thence North 16 Degrees 48 Minutes 00 Seconds East 131.8 feet
 thence North 18 Degrees 47 Minutes 27 Seconds East 65.3 feet
 thence North 18 Degrees 01 Minutes 04 Seconds East 43.9 feet
 thence North 17 Degrees 18 Minutes 21 Seconds East 91.2 feet
 thence North 16 Degrees 56 Minutes 19 Seconds East 117.5 feet
 thence North 17 Degrees 34 Minutes 07 Seconds East 142.3 feet
 thence North 16 Degrees 50 Minutes 49 Seconds East 159.3 feet
 thence North 17 Degrees 54 Minutes 31 Seconds East 170.3 feet
 thence North 17 Degrees 17 Minutes 22 Seconds East 185.8 feet
 thence North 16 Degrees 48 Minutes 50 Seconds East 199.8 feet
 thence North 17 Degrees 44 Minutes 05 Seconds East 213.2 feet
 thence North 17 Degrees 25 Minutes 50 Seconds East 222.1 feet
 thence North 17 Degrees 23 Minutes 11 Seconds East 224.8 feet
 thence North 17 Degrees 12 Minutes 37 Seconds East 227 feet
 thence North 17 Degrees 35 Minutes 03 Seconds East 229.9 feet
 thence North 17 Degrees 34 Minutes 20 Seconds East 235.4 feet
 thence North 17 Degrees 05 Minutes 10 Seconds East 239.6 feet
 thence North 17 Degrees 29 Minutes 42 Seconds East 243.9 feet
 thence North 17 Degrees 22 Minutes 44 Seconds East 222.8 feet
 thence North 17 Degrees 37 Minutes 20 Seconds East 22.4 feet
 thence North 17 Degrees 22 Minutes 29 Seconds East 244.5 feet
 thence North 17 Degrees 35 Minutes 39 Seconds East 244.8 feet
 thence North 17 Degrees 29 Minutes 21 Seconds East 241.9 feet
 thence North 17 Degrees 04 Minutes 01 Seconds East 235.4 feet
 thence North 17 Degrees 19 Minutes 55 Seconds East 181.1 feet
 thence North 19 Degrees 13 Minutes 13 Seconds East 50.1 feet
 thence North 18 Degrees 09 Minutes 10 Seconds East 10.4 feet
 thence North 18 Degrees 09 Minutes 10 Seconds East 17.6 feet
 thence North 19 Degrees 44 Minutes 38 Seconds East 74.7 feet

thence North 22 Degrees 32 Minutes 38 Seconds East 119.2 feet
thence North 27 Degrees 19 Minutes 51 Seconds East 144.4 feet
thence North 31 Degrees 08 Minutes 27 Seconds East 140.3 feet
thence North 34 Degrees 41 Minutes 05 Seconds East 61.3 feet
thence North 36 Degrees 04 Minutes 30 Seconds East 29.3 feet
thence North 38 Degrees 22 Minutes 39 Seconds East 6.3 feet
thence North 38 Degrees 11 Minutes 35 Seconds East 79.6 feet
thence North 41 Degrees 03 Minutes 24 Seconds East 127.2 feet
thence North 45 Degrees 18 Minutes 43 Seconds East 156.6 feet
thence North 46 Degrees 38 Minutes 48 Seconds East 179.2 feet
thence North 48 Degrees 00 Minutes 19 Seconds East 198.2 feet
thence North 47 Degrees 46 Minutes 59 Seconds East 212.6 feet
thence North 47 Degrees 17 Minutes 48 Seconds East 232 feet
thence North 47 Degrees 32 Minutes 58 Seconds East 239.5 feet
thence North 47 Degrees 41 Minutes 00 Seconds East 237.6 feet
thence North 47 Degrees 41 Minutes 46 Seconds East 245.5 feet
thence North 47 Degrees 30 Minutes 32 Seconds East 252.5 feet
thence North 47 Degrees 14 Minutes 51 Seconds East 257.5 feet
thence North 47 Degrees 35 Minutes 51 Seconds East 263.2 feet
thence North 46 Degrees 57 Minutes 41 Seconds East 272.6 feet
thence North 47 Degrees 41 Minutes 24 Seconds East 277.4 feet
thence North 47 Degrees 22 Minutes 45 Seconds East 234.8 feet
thence North 48 Degrees 35 Minutes 45 Seconds East 54.9 feet
thence North 48 Degrees 48 Minutes 11 Seconds East 6.5 feet
thence North 47 Degrees 29 Minutes 15 Seconds East 86.4 feet
thence North 47 Degrees 18 Minutes 57 Seconds East 148.4 feet
thence North 47 Degrees 50 Minutes 13 Seconds East 183.3 feet
thence North 47 Degrees 36 Minutes 54 Seconds East 206.5 feet
thence North 47 Degrees 21 Minutes 35 Seconds East 226.4 feet
thence North 47 Degrees 31 Minutes 52 Seconds East 245.7 feet
thence North 47 Degrees 02 Minutes 27 Seconds East 257.5 feet
thence North 47 Degrees 43 Minutes 10 Seconds East 261.3 feet
thence North 48 Degrees 06 Minutes 01 Seconds East 188.7 feet
thence North 46 Degrees 38 Minutes 21 Seconds East 172.9 feet
thence North 47 Degrees 27 Minutes 19 Seconds East 213.7 feet
thence North 47 Degrees 34 Minutes 05 Seconds East 233.2 feet
thence North 47 Degrees 53 Minutes 04 Seconds East 235.1 feet
thence North 47 Degrees 14 Minutes 10 Seconds East 195.3 feet
thence North 46 Degrees 47 Minutes 14 Seconds East 38.5 feet
thence North 48 Degrees 00 Minutes 08 Seconds East 76.9 feet
thence North 48 Degrees 18 Minutes 50 Seconds East 40.7 feet
thence North 47 Degrees 19 Minutes 11 Seconds East 20.4 feet
thence North 48 Degrees 11 Minutes 07 Seconds East 122.7 feet
thence North 47 Degrees 28 Minutes 14 Seconds East 140.1 feet
thence North 46 Degrees 27 Minutes 10 Seconds East 23 feet
thence North 44 Degrees 43 Minutes 01 Seconds East 11.1 feet
thence North 46 Degrees 58 Minutes 47 Seconds East 76.4 feet
thence North 47 Degrees 19 Minutes 26 Seconds East 137.7 feet
thence North 48 Degrees 08 Minutes 51 Seconds East 170.6 feet

thence North 47 Degrees 45 Minutes 35 Seconds East 139.9 feet
 thence North 47 Degrees 40 Minutes 40 Seconds East 53.9 feet
 thence North 47 Degrees 04 Minutes 44 Seconds East 208.3 feet
 thence North 47 Degrees 31 Minutes 07 Seconds East 218.3 feet
 thence North 47 Degrees 17 Minutes 34 Seconds East 227.1 feet
 thence North 47 Degrees 24 Minutes 38 Seconds East 232 feet
 thence North 47 Degrees 36 Minutes 05 Seconds East 239.7 feet
 thence North 47 Degrees 20 Minutes 21 Seconds East 243.4 feet
 thence North 47 Degrees 24 Minutes 26 Seconds East 247.1 feet
 thence North 47 Degrees 30 Minutes 34 Seconds East 247.6 feet
 thence North 47 Degrees 21 Minutes 10 Seconds East 252.2 feet
 thence North 47 Degrees 24 Minutes 11 Seconds East 252.4 feet
 thence North 47 Degrees 43 Minutes 05 Seconds East 243.7 feet
 thence North 47 Degrees 21 Minutes 02 Seconds East 232.2 feet
 thence North 47 Degrees 36 Minutes 16 Seconds East 234.8 feet
 thence North 47 Degrees 34 Minutes 25 Seconds East 242 feet
 thence North 47 Degrees 28 Minutes 44 Seconds East 245.5 feet
 thence North 47 Degrees 06 Minutes 25 Seconds East 244.7 feet
 thence North 47 Degrees 36 Minutes 59 Seconds East 247.6 feet
 thence North 47 Degrees 23 Minutes 09 Seconds East 244.1 feet
 thence North 47 Degrees 30 Minutes 28 Seconds East 233.4 feet
 thence North 47 Degrees 30 Minutes 54 Seconds East 228.1 feet
 thence North 47 Degrees 20 Minutes 34 Seconds East 227.8 feet
 thence North 47 Degrees 50 Minutes 50 Seconds East 225.1 feet
 thence North 47 Degrees 20 Minutes 54 Seconds East 227.4 feet
 thence North 47 Degrees 14 Minutes 09 Seconds East 232.2 feet
 thence North 47 Degrees 21 Minutes 58 Seconds East 230.8 feet
 thence North 47 Degrees 50 Minutes 33 Seconds East 234 feet
 thence North 47 Degrees 24 Minutes 00 Seconds East 29.7 feet
 thence North 47 Degrees 30 Minutes 38 Seconds East 204.6 feet
 thence North 47 Degrees 15 Minutes 18 Seconds East 235.7 feet
 thence North 47 Degrees 38 Minutes 11 Seconds East 195.8 feet
 thence North 46 Degrees 37 Minutes 32 Seconds East 41.8 feet
 thence North 44 Degrees 42 Minutes 59 Seconds East 18.6 feet
 thence North 45 Degrees 52 Minutes 11 Seconds East 34.6 feet
 thence North 46 Degrees 10 Minutes 36 Seconds East 81.9 feet
 thence North 48 Degrees 42 Minutes 06 Seconds East 113.5 feet
 thence North 47 Degrees 32 Minutes 06 Seconds East 136.8 feet
 thence North 47 Degrees 12 Minutes 48 Seconds East 154.4 feet
 thence North 47 Degrees 42 Minutes 15 Seconds East 169.1 feet
 thence North 47 Degrees 19 Minutes 08 Seconds East 20.4 feet
 thence North 47 Degrees 29 Minutes 55 Seconds East 157.7 feet
 thence North 48 Degrees 03 Minutes 00 Seconds East 191.5 feet
 thence North 47 Degrees 26 Minutes 33 Seconds East 200 feet
 thence North 47 Degrees 28 Minutes 25 Seconds East 202.5 feet
 thence North 47 Degrees 25 Minutes 49 Seconds East 205.8 feet
 thence North 47 Degrees 07 Minutes 28 Seconds East 198.8 feet
 thence North 47 Degrees 37 Minutes 46 Seconds East 182.6 feet
 thence North 47 Degrees 39 Minutes 52 Seconds East 108.3 feet

thence North 45 Degrees 30 Minutes 03 Seconds East 16.9 feet
 thence North 46 Degrees 30 Minutes 22 Seconds East 44.6 feet
 thence North 47 Degrees 07 Minutes 19 Seconds East 27.6 feet
 thence North 47 Degrees 30 Minutes 44 Seconds East 90.4 feet
 thence North 47 Degrees 29 Minutes 28 Seconds East 129.4 feet
 thence North 47 Degrees 13 Minutes 44 Seconds East 148.2 feet
 thence North 46 Degrees 49 Minutes 30 Seconds East 163.9 feet
 thence North 47 Degrees 53 Minutes 16 Seconds East 184.5 feet
 thence North 47 Degrees 04 Minutes 03 Seconds East 192.2 feet
 thence North 47 Degrees 56 Minutes 36 Seconds East 201.9 feet
 thence North 47 Degrees 32 Minutes 30 Seconds East 216.5 feet
 thence North 47 Degrees 15 Minutes 43 Seconds East 224.6 feet
 thence North 47 Degrees 54 Minutes 15 Seconds East 87.6 feet
 thence North 47 Degrees 57 Minutes 20 Seconds East 12.3 feet
 thence North 47 Degrees 32 Minutes 10 Seconds East 94.3 feet
 thence North 47 Degrees 47 Minutes 55 Seconds East 159.6 feet
 thence North 47 Degrees 23 Minutes 43 Seconds East 188.6 feet
 thence North 47 Degrees 12 Minutes 39 Seconds East 207.8 feet
 thence North 47 Degrees 15 Minutes 43 Seconds East 224.6 feet
 thence North 47 Degrees 44 Minutes 26 Seconds East 233 feet
 thence North 47 Degrees 46 Minutes 13 Seconds East 235.1 feet
 thence North 47 Degrees 03 Minutes 19 Seconds East 238.7 feet
 thence North 47 Degrees 40 Minutes 33 Seconds East 238.1 feet
 thence North 47 Degrees 46 Minutes 56 Seconds East 234.2 feet
 thence North 47 Degrees 17 Minutes 11 Seconds East 227.6 feet
 thence North 47 Degrees 36 Minutes 13 Seconds East 234.8 feet
 thence North 47 Degrees 28 Minutes 39 Seconds East 178.1 feet
 thence North 47 Degrees 34 Minutes 02 Seconds East 60.6 feet
 thence North 47 Degrees 34 Minutes 31 Seconds East 237.2 feet
 thence North 47 Degrees 09 Minutes 21 Seconds East 234.3 feet
 thence North 48 Degrees 00 Minutes 27 Seconds East 230.3 feet
 thence North 47 Degrees 17 Minutes 49 Seconds East 226.7 feet
 thence North 47 Degrees 40 Minutes 17 Seconds East 220.5 feet
 thence North 47 Degrees 37 Minutes 13 Seconds East 219.7 feet
 thence North 47 Degrees 10 Minutes 42 Seconds East 216 feet
 thence North 47 Degrees 21 Minutes 56 Seconds East 215.7 feet
 thence North 46 Degrees 55 Minutes 49 Seconds East 84 feet
 thence North 46 Degrees 53 Minutes 43 Seconds East 134.2 feet
 thence North 47 Degrees 52 Minutes 10 Seconds East 227.7 feet
 thence North 47 Degrees 51 Minutes 06 Seconds East 237.4 feet
 thence North 47 Degrees 22 Minutes 56 Seconds East 234.3 feet
 thence North 47 Degrees 33 Minutes 57 Seconds East 223.9 feet
 thence North 47 Degrees 15 Minutes 00 Seconds East 204.6 feet
 thence North 47 Degrees 41 Minutes 51 Seconds East 182.8 feet
 thence North 47 Degrees 19 Minutes 56 Seconds East 127 feet
 thence North 49 Degrees 06 Minutes 50 Seconds East 9.1 feet
 thence North 46 Degrees 06 Minutes 45 Seconds East 19 feet
 thence North 46 Degrees 57 Minutes 03 Seconds East 77.3 feet
 thence North 47 Degrees 40 Minutes 49 Seconds East 116.6 feet

thence North 47 Degrees 46 Minutes 20 Seconds East 126.2 feet
 thence North 46 Degrees 31 Minutes 17 Seconds East 103.1 feet
 thence North 43 Degrees 59 Minutes 46 Seconds East 55.5 feet
 thence North 38 Degrees 12 Minutes 57 Seconds East 18.4 feet
 thence North 37 Degrees 24 Minutes 34 Seconds East 9.1 feet
 thence North 36 Degrees 35 Minutes 07 Seconds East 31.2 feet
 thence North 37 Degrees 24 Minutes 34 Seconds East 9.1 feet
 thence North 34 Degrees 16 Minutes 40 Seconds East 35.9 feet
 thence North 33 Degrees 42 Minutes 42 Seconds East 68.1 feet
 thence North 32 Degrees 50 Minutes 35 Seconds East 83.4 feet
 thence North 32 Degrees 30 Minutes 31 Seconds East 116.3 feet
 thence North 33 Degrees 04 Minutes 14 Seconds East 140.2 feet
 thence North 32 Degrees 38 Minutes 51 Seconds East 137.6 feet
 thence North 32 Degrees 13 Minutes 22 Seconds East 39.7 feet
 thence North 33 Degrees 24 Minutes 19 Seconds East 67.4 feet
 thence North 33 Degrees 21 Minutes 57 Seconds East 132 feet
 thence North 33 Degrees 07 Minutes 44 Seconds East 169.8 feet
 thence North 33 Degrees 25 Minutes 58 Seconds East 188.5 feet
 thence North 33 Degrees 35 Minutes 13 Seconds East 200.7 feet
 thence North 33 Degrees 19 Minutes 46 Seconds East 206.8 feet
 thence North 33 Degrees 05 Minutes 13 Seconds East 212.9 feet
 thence North 33 Degrees 04 Minutes 28 Seconds East 220.8 feet
 thence North 33 Degrees 50 Minutes 59 Seconds East 199.4 feet
 thence North 33 Degrees 38 Minutes 26 Seconds East 66.4 feet
 thence North 34 Degrees 05 Minutes 43 Seconds East 22.7 feet
 thence North 31 Degrees 37 Minutes 33 Seconds East 105.5 feet
 thence North 32 Degrees 42 Minutes 50 Seconds East 158.4 feet
 thence North 33 Degrees 10 Minutes 54 Seconds East 186.8 feet
 thence North 33 Degrees 25 Minutes 48 Seconds East 208.6 feet
 thence North 33 Degrees 27 Minutes 08 Seconds East 220.9 feet
 thence North 33 Degrees 31 Minutes 07 Seconds East 229.4 feet
 thence North 33 Degrees 11 Minutes 56 Seconds East 227.8 feet
 thence North 33 Degrees 57 Minutes 19 Seconds East 227.4 feet
 thence North 32 Degrees 41 Minutes 24 Seconds East 226 feet
 thence North 29 Degrees 17 Minutes 41 Seconds East 226 feet
 thence North 27 Degrees 16 Minutes 48 Seconds East 117.7 feet
 thence North 27 Degrees 07 Minutes 21 Seconds East 10 feet
 thence North 27 Degrees 47 Minutes 14 Seconds East 5.6 feet
 thence North 27 Degrees 16 Minutes 03 Seconds East 8.5 feet
 thence North 21 Degrees 30 Minutes 58 Seconds East 31.8 feet
 thence North 22 Degrees 18 Minutes 08 Seconds East 44.4 feet
 thence North 22 Degrees 39 Minutes 54 Seconds East 109.4 feet
 thence North 22 Degrees 54 Minutes 48 Seconds East 7.5 feet
 thence North 22 Degrees 54 Minutes 48 Seconds East 5 feet
 thence North 22 Degrees 02 Minutes 03 Seconds East 67.4 feet
 thence North 20 Degrees 39 Minutes 52 Seconds East 123 feet
 thence North 21 Degrees 20 Minutes 17 Seconds East 156.7 feet
 thence North 20 Degrees 11 Minutes 42 Seconds East 174.4 feet
 thence North 20 Degrees 34 Minutes 41 Seconds East 186.1 feet

thence North 20 Degrees 56 Minutes 12 Seconds East 204.8 feet
 thence North 20 Degrees 36 Minutes 45 Seconds East 212.5 feet
 thence North 20 Degrees 28 Minutes 01 Seconds East 213 feet
 thence North 20 Degrees 18 Minutes 09 Seconds East 207.1 feet
 thence North 21 Degrees 42 Minutes 27 Seconds East 200.6 feet
 thence North 29 Degrees 42 Minutes 54 Seconds East 200.8 feet
 thence North 37 Degrees 41 Minutes 10 Seconds East 204.8 feet
 thence North 39 Degrees 23 Minutes 37 Seconds East 190.1 feet
 thence North 38 Degrees 34 Minutes 04 Seconds East 106.2 feet
 thence North 39 Degrees 31 Minutes 12 Seconds East 5.1 feet
 thence North 41 Degrees 59 Minutes 18 Seconds East 4.9 feet
 thence North 38 Degrees 54 Minutes 47 Seconds East 43.6 feet
 thence North 40 Degrees 12 Minutes 52 Seconds East 100.5 feet
 thence North 40 Degrees 48 Minutes 35 Seconds East 136.3 feet
 thence North 39 Degrees 51 Minutes 13 Seconds East 158.8 feet
 thence North 40 Degrees 03 Minutes 18 Seconds East 179.9 feet
 thence North 40 Degrees 39 Minutes 12 Seconds East 193.3 feet
 thence North 39 Degrees 56 Minutes 24 Seconds East 206.3 feet
 thence North 40 Degrees 03 Minutes 45 Seconds East 217.4 feet
 thence North 40 Degrees 26 Minutes 35 Seconds East 224.3 feet
 thence North 40 Degrees 04 Minutes 44 Seconds East 223.9 feet
 thence North 39 Degrees 24 Minutes 04 Seconds East 223 feet
 thence North 39 Degrees 41 Minutes 20 Seconds East 227.8 feet
 thence North 40 Degrees 16 Minutes 52 Seconds East 237.1 feet
 thence North 39 Degrees 57 Minutes 19 Seconds East 243.3 feet
 thence North 40 Degrees 33 Minutes 02 Seconds East 242.8 feet
 thence North 40 Degrees 00 Minutes 51 Seconds East 121.7 feet
 thence North 41 Degrees 48 Minutes 12 Seconds East 13.7 feet
 thence North 41 Degrees 34 Minutes 33 Seconds East 89 feet
 thence North 41 Degrees 16 Minutes 50 Seconds East 139.4 feet
 thence North 41 Degrees 37 Minutes 28 Seconds East 163.6 feet
 thence North 45 Degrees 43 Minutes 00 Seconds East 172.4 feet
 thence North 48 Degrees 13 Minutes 51 Seconds East 41.6 feet
 thence North 49 Degrees 04 Minutes 06 Seconds East 45.8 feet
 thence North 52 Degrees 01 Minutes 12 Seconds East 45.6 feet
 thence North 51 Degrees 37 Minutes 04 Seconds East 52.1 feet
 thence North 57 Degrees 01 Minutes 01 Seconds East 89.3 feet
 thence North 59 Degrees 52 Minutes 43 Seconds East 25.7 feet
 thence North 64 Degrees 00 Minutes 32 Seconds East 136.9 feet
 thence North 67 Degrees 52 Minutes 52 Seconds East 110.3 feet
 thence North 70 Degrees 42 Minutes 02 Seconds East 102.7 feet
 thence North 74 Degrees 42 Minutes 46 Seconds East 103.9 feet
 thence North 78 Degrees 32 Minutes 33 Seconds East 106.7 feet
 thence North 81 Degrees 35 Minutes 02 Seconds East 106.7 feet
 thence North 81 Degrees 26 Minutes 43 Seconds East 95.8 feet
 thence North 80 Degrees 13 Minutes 21 Seconds East 105.4 feet more or less to **the ending**

point at: 38 degrees 42 minutes 017.2 seconds North Latitude and -113 degrees 17 minutes 26.31 seconds West Longitude, which can be converted to mapping accuracy State Plane Utah Central Zone NAD 83 feet coordinates of X = 1,129,383.7 feet and Y = 6,702,082.1 feet.