

00165791

B: 485 P: 742 Fee \$0.00
Connie Hansen, Millard Recorder
05/14/2008 10:27:43 AM By UT STATE GOVERNOR Page 1 of 13



**Acknowledgment and
Notice of Acknowledgment
of Acceptance of R.S. 2477
Right-of-Way Grant**

THE STATE OF UTAH

TO ALL WHOM THESE PRESENTS SHALL COME, Greeting:

Know ye, This is an Acknowledgment and Notice of Acknowledgment made under Utah Code Sections 72-5-309 through 310 inclusive, that the grant of the United States of America of “the right of way for the construction of highways over public lands, not reserved for public uses” under United States Revised Statutes 2477 (43 U.S.C. Section 932 (repealed October 21, 1976, with proviso recognizing the validity of rights-of-way already established)) was accepted for and on behalf of the State of Utah and its political subdivision Millard County as it pertains to the highway located in Millard County known as North Peak Road; County Road Number: MC3403; State Geographic Information Database (SGID) Road Identification Number: RD141724. Total road length is 11.42 miles more or less.

The reason for this Acknowledgment and Notice of Acknowledgment includes, but is not limited to, the fact that the road was constructed, mechanically, or by continuous use as a public highway for a period of at least ten years, over public lands not reserved for public uses, prior to the earlier of (a) the October 21, 1976 repeal of R.S. 2477 or (b) the date the servient estate was reserved for public uses.

This Acknowledgment and Notice of Acknowledgment applies only to the segments of the road that traverse land owned by the Bureau of Land Management, United States Department of the Interior, and does not apply to segments of the road that traverse land owned by any other person or entity. The State of Utah and its political subdivisions reserve the right to make further acknowledgments and notices of acknowledgment with regard to road segments that traverse land owned by other entities, including the United States of America, through one or more of its agencies.

A printed copy of a map showing the location of the road in said county is appended hereto as “Attachment 1,” a printed copy of representative photos of the road is appended hereto as “Attachment 2,” a printed copy of a description of the beginning and ending points of the entire road together with a list of Townships, Ranges and Sections that may be traversed by the road in said county is appended hereto as “Attachment 3,” and a printed copy of the Road Centerline Description Cover Page(s) is appended hereto as “Attachment 4.” The Appendices listed in “Attachment 4” that contain the actual road centerline descriptions are incorporated herein by reference. Affidavits provided by individuals familiar with the road are appended hereto as “Attachment 5.”

A printed copy of this Acknowledgment and Notice of Acknowledgment, together with its Attachments and Appendices, may be viewed and/or obtained at the office of the Utah State Archives.

An electronic copy of this Acknowledgment and Notice of Acknowledgment, together with its Attachments and Appendices, may be viewed and/or downloaded as read-only PDF (Portable Document Format) files via the

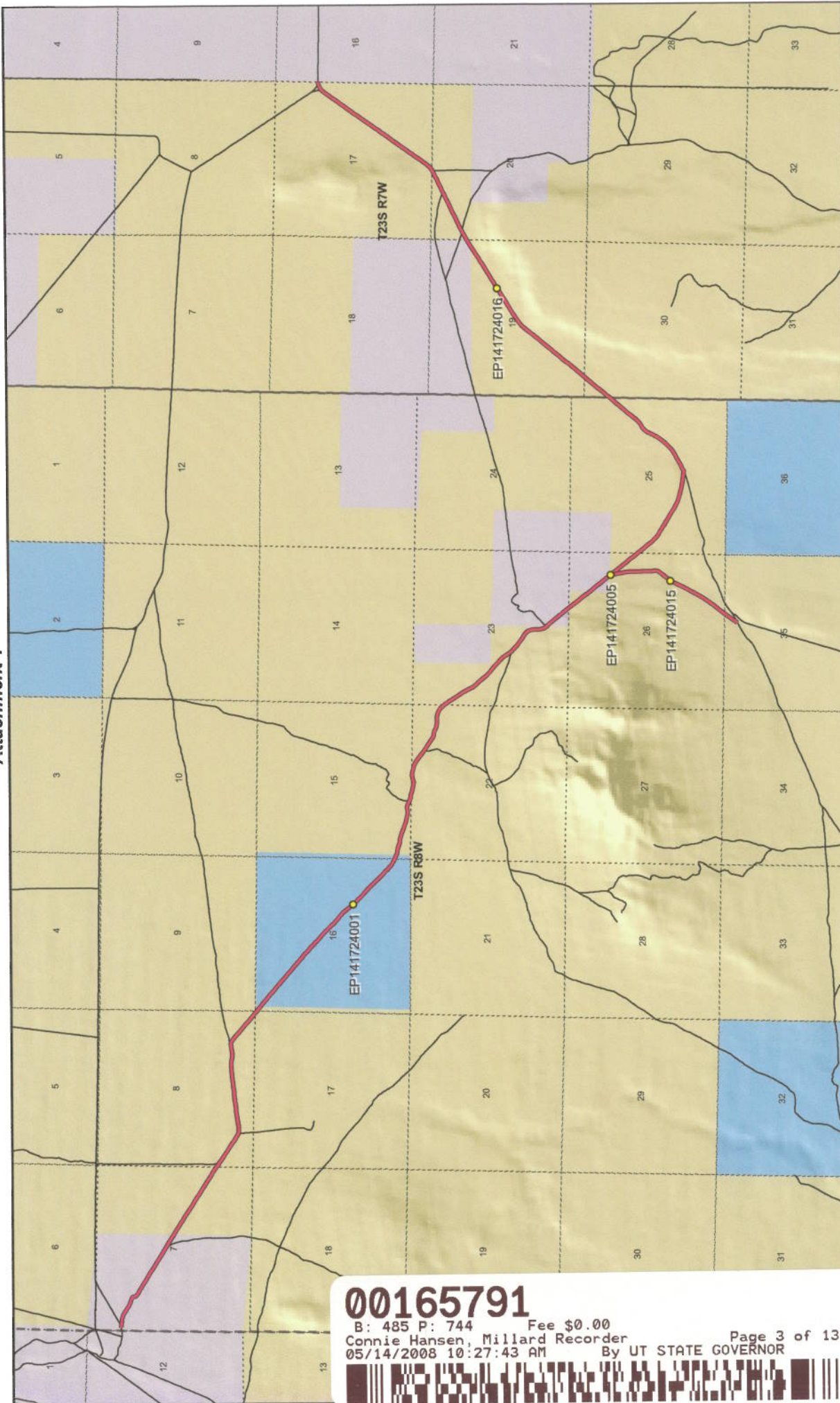

Map prepared by the State of Utah
Automated Geographic Reference Center
Room 5130 State Office Building
Salt Lake City, Utah 84114
Nov 23, 2006



North Peak Road - Millard County
SGID RD_ID RD141724

Land Ownership Categories

- BLM
- Private
- SITLA, State Trust Land
- USFS, National Forest
- State Parks and Recreation
- Tribal, Indian Reservation
- NPS, National Park
- Wilderness
- UDWR Wildlife Reserve
- DOD, Military
- State Sovereign Land
- National Recreation Area
- USFWS, Natl. Wildlife Refuge

Transportation Network

- North Peak Road
- Other Roads
- Title V, Issued Or Under Consideration By BLM
- Photo Event Point
- Section = 1 Mile



00165791
B: 485 P: 744 Fee \$0.00
Connie Hansen, Millard Recorder
05/14/2008 10:27:43 AM By UT STATE GOVERNOR



Page 3 of 13

Attachment 2



EP141724001



EP141724005



EP141724015



EP141724016

EP000000000

00165791

B: 485 P: 745 Fee \$0.00
Connie Hansen, Millard Recorder
05/14/2008 10:27:43 AM

Page 4 of 13
By UT STATE GOVERNOR



North Peak Road - Millard County
SGID RD_ID RD141724

Map prepared by the State of Utah
Automated Geographic Reference Center
Room 5130 State Office Building
Salt Lake City, Utah 84114
November 22, 2006



Attachment 3

Beginning & Ending Points and Township, Range, and Section References For:

Popular Name: North Peak Road

County: Millard

County Road Number: MC3403

State Geographic Information Database (SGID) Road Identification Number: RD141724.

Total Road Length: 11.42 miles more or less.

Beginning at a point on the road centerline located at 38 degrees 49 minutes 056.1 seconds North Latitude and -112 degrees 48 minutes 015.2 seconds West Longitude, which can be converted to mapping accuracy State Plane Utah Central Zone NAD 83 feet coordinates of X = 1,268,868.8 feet and Y = 6,746,104.6 feet based on the US Survey Foot conversion.

Ending at a point on the road centerline located at 38 degrees 48 minutes 054.9 seconds North Latitude and -112 degrees 39 minutes 18.04 seconds West Longitude, which can be converted to mapping accuracy State Plane Utah Central Zone NAD 83 feet coordinates of X = 1,311,293.4 feet and Y = 6,739,329.1 feet based on the US Survey Foot conversion.

This road may traverse:

Township 23 South Range 7 West, Section(s) 16,17,19,20,30, Salt Lake Base & Meridian

Township 23 South Range 8 West, Section(s) 7,8,15,16,17,22,23,25,26,35, Salt Lake Base & Meridian

See Attachment 1 above for a cartographic depiction of the course of this road.

00165791

B: 485 P: 746 Fee \$0.00

Connie Hansen, Millard Recorder

05/14/2008 10:27:43 AM

Page 5 of 13
By UT STATE GOVERNOR



Attachment 4
Road Centerline Description Cover Page(s)

Popular Name: North Peak Road

County: Millard

County Road Number: MC3403

State Geographic Information Database (SGID) Road Identification Number: RD141724.

Total Road Length: 11.42 miles more or less.

Centerline Descriptions Of Road-Segments That Cross Over Federally Owned Land, Derived From Global Positioning System Data And Cross-checked against USGS Digital Orthophoto Quadrangles Compiled By The Utah Automated Geographic Reference Center And Entered Into The State Geographic Information Database (SGID).

Road-Segments Listed by SGID Road Identification Number (RD_ID)	Road-Segment Numbers	Believed Ownership Of Servient Estate	Approximate Segment Length	See Attached Appendix
RD141724	001	PVT	0.7 Miles	(not shown)
RD141724	002	BLM	1.66 Miles	A
RD141724	003	ST	1.32 Miles	(not shown)
RD141724	004	BLM	1.91 Miles	B
RD141724	005	PVT	0.2 Miles	(not shown)
RD141724	006	BLM	0.16 Miles	C
RD141724	007	PVT	0.17 Miles	(not shown)
RD141724	008	BLM	0.01 Miles	D
RD141724	009	BLM	0.92 Miles	E
RD141724	010	BLM	0.85 Miles	F
RD141724	011	BLM	0.01 Miles	G
RD141724	012	BLM	2.03 Miles	H
RD141724	013	PVT	0.05 Miles	(not shown)
RD141724	014	BLM	1.44 Miles	I
RD141724	015	PVT	0 Miles	(not shown)
Total Road Length			11.42	

* Indicates that a Title V permit will be requested, is in process, or has been issued.

† Indicates that road-segments crossing Forest Service land are under consideration by the state and county as of the date of this Acknowledgment and Notice of Acknowledgment.

00165791

B: 485 P: 747 Fee \$0.00
Connie Hansen, Millard Recorder

05/14/2008 10:27:43 AM By UT STATE GOVERNOR Page 6 of 13



Attachment 5

00165791

B: 485 P: 748 Fee \$0.00
Connie Hansen, Millard Recorder Page 7 of 13
05/14/2008 10:27:43 AM By UT STATE GOVERNOR



AFFIDAVIT OF JAY ATKINSON
NORTH PEAK ROAD
MILLARD COUNTY, UTAH
ROAD NUMBER MC 3403

State of Utah)
 : ss.
County of Millard)

JAY ATKINSON, being first duly sworn, deposes and states as follows:

1. I am an adult competent to testify about the matters set forth below based upon my personal knowledge. I currently reside in Millard County, Utah. I have lived in Millard County for sixty-eight years. I was an employee of the Millard County Road Department from February of 1970 to April of 2000, and participated in maintenance of the road during that time.

2. I have traveled and am familiar with a road in Millard County known as North Peak Road. I am also familiar with the land the road traverses. When I first used and observed the road in the early 1960s, it followed the same route as in 2000 when I last observed it. Attached is a Millard County map showing North Peak Road. To the best of my knowledge and based upon my use of and familiarity with this road and the land it traverses, the location and route of the road are correctly illustrated on the attached map.

3. I am informed that the County also identifies this road according to the road number listed above.

4. I have observed that the road has been open to the public for all to use, to come and go as they pleased, since at least as early as the early 1960s and continuing through 1976 to 2000. Throughout this time period I have observed travel on the road by various means, including cars, trucks, recreational vehicles, and pickup trucks. Throughout this time period, the road has been used weekly for ten continuous years prior to 1976, and was so used through 2000.

5. Throughout the time period from the early 1960s to 2000, I have used the road

00165791
B: 485 P: 749 Fee \$0.00
Connie Hansen, Millard Recorder
05/14/2008 10:27:43 AM By UT STATE GOVERNOR Page 8 of 13



myself for the following uses: hunting, county road work and recreation.

6. Throughout the time period described in the previous paragraph, I observed other vehicles from the general public using the road at various times for the uses described in the previous paragraph, plus the following uses: livestock operations, trapping, government access and sightseeing.

7. It is also the reputation in the community that this road has been open to the public for all to use, to come and go as they pleased, since at least as early as the early 1930s and continuing through 1976 to the present, for the uses described in the previous paragraphs.

8. Prior to 1976, I participated in maintenance and construction activities on the road. Construction and maintenance have been performed since the early 1950s by Millard County Road Department.

DATED this 6 day of December, 2006.



JAY ATKINSON

SUBSCRIBED AND SWORN to before me this 6th day of December, 2006.

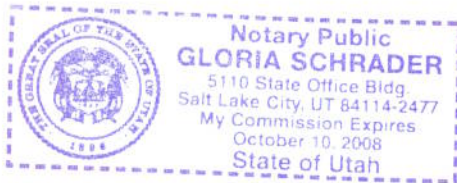



NOTARY PUBLIC

00165791

B: 485 P: 750 Fee \$0.00
Connie Hansen, Millard Recorder
05/14/2008 10:27:43 AM By UT STATE GOVERNOR

Page 9 of 13



**ROAD = MC3403
NORTH PEAK ROAD**



00165791

B: 485 P: 751 Fee \$0.00
Connie Hansen, Millard Recorder
05/14/2008 10:27:43 AM By UT STATE GOVERNOR Page 10 of 13



MILLARD COUNTY

- B Class Road of Interest
- Interstate
- Highway Major
- Highway Minor
- B Class Road
- Unimproved Road
- County Border
- River
- Cities / Towns
- Lakes
- Lakes - Intermittent
- Township & Range Line
- Forest Service Lands
- BLM Lands
- State Trust Lands
- Private Lands

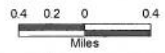

AFFIDAVIT OF WILLIAM THAYNE HENRIE

NORTH PEAK ROAD

MILLARD COUNTY, UTAH

ROAD NUMBER MC3403

State of Utah)
 : ss.
County of Millard)

WILLIAM THAYNE HENRIE, being first duly sworn, deposes and states as follows:

1. I am an adult competent to testify about the matters set forth below based upon my personal knowledge. I currently reside in Millard County, Utah. I have lived in Millard County for fifty-eight years. I have been an employee of the Millard County Road Department since June of 1990, have been the Road Department Supervisor from January 1993 to the present and have participated in maintenance of the road during that time.

2. I have traveled and am familiar with a road in Millard County known as North Peak Road. I am also familiar with the land the road traverses. When I first used and observed the road in the 1950s, it followed the same route as in 2006 when I last observed it. Attached is a Millard County map showing North Peak Road. To the best of my knowledge and based upon my use of and familiarity with this road and the land it traverses, the location and route of the road are correctly illustrated on the attached map.

3. I am informed that the County also identifies this road according to the road number listed above.

4. I have observed that the road has been open to the public for all to use, to come and go as they pleased, since at least as early as the 1950s and continuing through 1976 to the present. Throughout this time period I have observed travel on the road by means of cars, trucks, recreational vehicles, and pickup trucks. Throughout this time period, the road has been used weekly for more than ten continuous years prior to 1976, and is presently used weekly.

5. Throughout the time period from the 1950s to the present, I have used the road myself for camping, gathering fire wood, hunting, rock hounding, participating in search and rescue efforts and recreation.

6. Throughout the time period described in the previous paragraph, I have observed other vehicles from the general public using the road at various times for the uses described in the previous paragraph, plus mining, prospecting for minerals, livestock operations, trapping, tourism, government access, picnicking, hiking and sightseeing.

7. It is also the reputation in the community that this road has been open to the public for all to use, to come and go as they pleased, since at least as early as the early 1900s and continuing through 1976 to the present, for the uses described in the previous paragraphs.

8. Prior to 1976 I observed graders and other maintenance equipment performing maintenance and construction activities on the road. Maintenance on the road has been performed since 1955 by the Millard County Road Department.

DATED this 5 day of December, 2006.



WILLIAM THAYNE HENRIE

SUBSCRIBED AND SWORN to before me this 5th day of December, 2006.

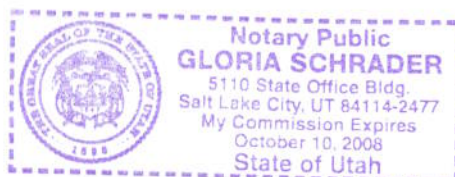



NOTARY PUBLIC

00165791

B: 485 P: 753 Fee \$0.00 Page 12 of 13
Connie Hansen, Millard Recorder
05/14/2008 10:27:43 AM By UT STATE GOVERNOR



**ROAD = MC3403
NORTH PEAK ROAD**



00165791

B: 485 P: 754 Fee \$0.00
Connie Hansen, Millard Recorder
05/14/2008 10:27:43 AM By UT STATE GOVERNOR Page 13 of 13



MILLARD COUNTY

- B Class Road of Interest
- Interstate
- County Border
- Township & Range Line
- Highway Major
- River
- Forest Service Lands
- Highway Minor
- Cities / Towns
- BLM Lands
- B Class Road
- Lakes
- State Trust Lands
- Unimproved Road
- Lakes - Intermittent
- Private Lands



Appendix A to Attachment 4

Popular Name: North Peak Road

County: Millard

County Road Number: MC3403

State Geographic Information Database (SGID) Road Identification Number: RD141724.

Road-Segment Number: 002

Road-Segment Length: 1.66 miles more or less.

Believed owner of the land underlying this road-segment is: Bureau of Land Management.

The following description is based upon the geographic coordinate system using the NAD83 Datum. The source is GPS mapping grade data as indicated in the metadata and/or the transportation data model of the State of Utah Geographic Information Database (SGID).

The road-segment itself is the monument that is identified by its physical presence on the land. The location of said physical presence is closely approximated by mapping grade Global Positioning System (GPS) data. Said data are checked against the corresponding gray-scale 1-meter Digital Orthophoto Quadrangles published by the United States Geological Survey (USGS) to verify a reasonable degree of accuracy. In circumstances where accurate satellite signal acquisition is not possible, such as deep, narrow canyons or under a canopy of dense foliage, or where very sharp curves in the road make accuracy questionable, such portions of the road were digitized from the corresponding gray-scale 1-meter Digital Orthophoto Quadrangles published by the United States Geological Survey (USGS).

This road-segment may traverse:

Township 23 South Range 8 West, Section(s) 7,8,16,17, Salt Lake Base & Meridian

The following description closely approximates the location of the centerline of the physical monument (North Peak Road)-- Segment 002 based on mapping grade Global Positioning System (GPS) data as defined above:

Beginning at a point on the road center line located at 38 degrees 49 minutes 38.76 seconds North Latitude and -112 degrees 47 minutes 34.84 seconds West Longitude, which can be converted to mapping accuracy State Plane Utah Central Zone NAD 83 feet coordinates of X = 1,272,036.5 feet and Y = 6,744,304.4 feet; thence the following courses along the said road center line:

thence South 58 Degrees 06 Minutes 01 Seconds East	52.3 feet
thence South 58 Degrees 18 Minutes 53 Seconds East	82.4 feet
thence South 58 Degrees 12 Minutes 01 Seconds East	88.3 feet
thence South 57 Degrees 51 Minutes 17 Seconds East	96 feet
thence South 58 Degrees 22 Minutes 03 Seconds East	103.6 feet
thence South 58 Degrees 29 Minutes 39 Seconds East	107.7 feet
thence South 58 Degrees 05 Minutes 01 Seconds East	105.9 feet
thence South 57 Degrees 32 Minutes 22 Seconds East	106.1 feet
thence South 58 Degrees 00 Minutes 19 Seconds East	111.8 feet
thence South 57 Degrees 58 Minutes 15 Seconds East	118.4 feet
thence South 58 Degrees 15 Minutes 27 Seconds East	120 feet
thence South 57 Degrees 40 Minutes 18 Seconds East	122.3 feet

thence South 57 Degrees 58 Minutes 26 Seconds East 125.8 feet
 thence South 58 Degrees 09 Minutes 03 Seconds East 128.3 feet
 thence South 57 Degrees 38 Minutes 30 Seconds East 125.9 feet
 thence South 57 Degrees 00 Minutes 30 Seconds East 116.6 feet
 thence South 57 Degrees 04 Minutes 26 Seconds East 111.4 feet
 thence South 57 Degrees 53 Minutes 26 Seconds East 109.6 feet
 thence South 58 Degrees 01 Minutes 13 Seconds East 110.6 feet
 thence South 57 Degrees 57 Minutes 12 Seconds East 112.2 feet
 thence South 57 Degrees 57 Minutes 44 Seconds East 115.3 feet
 thence South 58 Degrees 40 Minutes 41 Seconds East 118.3 feet
 thence South 59 Degrees 39 Minutes 19 Seconds East 119.8 feet
 thence South 58 Degrees 34 Minutes 09 Seconds East 93 feet
 thence South 55 Degrees 58 Minutes 51 Seconds East 25 feet
 thence South 53 Degrees 08 Minutes 58 Seconds East 13.6 feet
 thence South 54 Degrees 08 Minutes 16 Seconds East 52.8 feet
 thence South 53 Degrees 30 Minutes 55 Seconds East 42.2 feet
 thence South 53 Degrees 19 Minutes 06 Seconds East 34.9 feet
 thence South 55 Degrees 05 Minutes 23 Seconds East 79.1 feet
 thence South 55 Degrees 18 Minutes 14 Seconds East 12 feet
 thence South 58 Degrees 51 Minutes 59 Seconds East 6.9 feet
 thence South 56 Degrees 30 Minutes 47 Seconds East 56.1 feet
 thence South 56 Degrees 00 Minutes 00 Seconds East 77.5 feet
 thence South 56 Degrees 05 Minutes 44 Seconds East 81.7 feet
 thence South 57 Degrees 35 Minutes 14 Seconds East 85 feet
 thence South 56 Degrees 22 Minutes 21 Seconds East 89.4 feet
 thence South 54 Degrees 44 Minutes 04 Seconds East 92 feet
 thence South 55 Degrees 09 Minutes 21 Seconds East 93.5 feet
 thence South 55 Degrees 04 Minutes 42 Seconds East 95.6 feet
 thence South 56 Degrees 06 Minutes 01 Seconds East 92.8 feet
 thence South 57 Degrees 12 Minutes 01 Seconds East 87.7 feet
 thence South 57 Degrees 53 Minutes 33 Seconds East 85.1 feet
 thence South 58 Degrees 00 Minutes 00 Seconds East 82.3 feet
 thence South 58 Degrees 26 Minutes 27 Seconds East 79.6 feet
 thence South 60 Degrees 57 Minutes 59 Seconds East 73 feet
 thence South 66 Degrees 17 Minutes 20 Seconds East 42.7 feet
 thence South 69 Degrees 26 Minutes 30 Seconds East 7.4 feet
 thence South 68 Degrees 29 Minutes 41 Seconds East 5.3 feet
 thence South 79 Degrees 51 Minutes 31 Seconds East 25.4 feet
 thence South 85 Degrees 27 Minutes 56 Seconds East 46.8 feet
 thence North 89 Degrees 05 Minutes 16 Seconds East 61 feet
 thence North 84 Degrees 57 Minutes 43 Seconds East 71.5 feet
 thence North 82 Degrees 59 Minutes 38 Seconds East 78.6 feet
 thence North 81 Degrees 55 Minutes 07 Seconds East 84.8 feet
 thence North 81 Degrees 34 Minutes 25 Seconds East 90.5 feet
 thence North 82 Degrees 30 Minutes 16 Seconds East 94.3 feet
 thence North 81 Degrees 44 Minutes 31 Seconds East 94.8 feet
 thence North 82 Degrees 34 Minutes 43 Seconds East 92.6 feet
 thence North 83 Degrees 21 Minutes 49 Seconds East 89.1 feet
 thence North 82 Degrees 45 Minutes 59 Seconds East 86.9 feet

thence North 82 Degrees 26 Minutes 33 Seconds East 85.7 feet
 thence North 83 Degrees 48 Minutes 20 Seconds East 79.8 feet
 thence North 82 Degrees 29 Minutes 22 Seconds East 52.3 feet
 thence North 83 Degrees 50 Minutes 52 Seconds East 12.9 feet
 thence North 74 Degrees 26 Minutes 55 Seconds East 7.5 feet
 thence North 82 Degrees 34 Minutes 43 Seconds East 18.5 feet
 thence North 79 Degrees 41 Minutes 44 Seconds East 5.7 feet
 thence North 82 Degrees 34 Minutes 43 Seconds East 5.3 feet
 thence North 83 Degrees 26 Minutes 59 Seconds East 24.1 feet
 thence North 84 Degrees 49 Minutes 06 Seconds East 38.5 feet
 thence North 84 Degrees 14 Minutes 46 Seconds East 51.8 feet
 thence North 83 Degrees 50 Minutes 23 Seconds East 61 feet
 thence North 85 Degrees 13 Minutes 09 Seconds East 67.1 feet
 thence North 84 Degrees 01 Minutes 07 Seconds East 72.9 feet
 thence North 84 Degrees 18 Minutes 35 Seconds East 76.8 feet
 thence North 83 Degrees 40 Minutes 13 Seconds East 81.2 feet
 thence North 82 Degrees 36 Minutes 22 Seconds East 85 feet
 thence North 82 Degrees 41 Minutes 02 Seconds East 88.6 feet
 thence North 82 Degrees 52 Minutes 09 Seconds East 88.2 feet
 thence North 82 Degrees 58 Minutes 03 Seconds East 83.9 feet
 thence North 84 Degrees 04 Minutes 56 Seconds East 83.7 feet
 thence North 85 Degrees 45 Minutes 59 Seconds East 81.2 feet
 thence North 87 Degrees 49 Minutes 33 Seconds East 80.1 feet
 thence North 87 Degrees 53 Minutes 07 Seconds East 82.7 feet
 thence North 88 Degrees 33 Minutes 12 Seconds East 81.7 feet
 thence South 80 Degrees 50 Minutes 02 Seconds East 75.8 feet
 thence South 75 Degrees 57 Minutes 09 Seconds East 74.2 feet
 thence South 85 Degrees 51 Minutes 35 Seconds East 76.4 feet
 thence North 87 Degrees 21 Minutes 24 Seconds East 80.1 feet
 thence North 85 Degrees 19 Minutes 21 Seconds East 81.6 feet
 thence North 81 Degrees 46 Minutes 36 Seconds East 78.5 feet
 thence North 80 Degrees 39 Minutes 51 Seconds East 73.1 feet
 thence North 79 Degrees 50 Minutes 16 Seconds East 53.6 feet
 thence North 84 Degrees 05 Minutes 10 Seconds East 20.1 feet
 thence North 83 Degrees 59 Minutes 35 Seconds East 6.6 feet
 thence North 89 Degrees 42 Minutes 13 Seconds East 26.3 feet
 thence South 76 Degrees 15 Minutes 36 Seconds East 32.5 feet
 thence South 67 Degrees 56 Minutes 21 Seconds East 44 feet
 thence South 56 Degrees 15 Minutes 26 Seconds East 59.8 feet
 thence South 52 Degrees 26 Minutes 38 Seconds East 72.7 feet
 thence South 51 Degrees 56 Minutes 12 Seconds East 78.3 feet
 thence South 50 Degrees 11 Minutes 43 Seconds East 81.5 feet
 thence South 50 Degrees 13 Minutes 53 Seconds East 83.6 feet
 thence South 50 Degrees 13 Minutes 15 Seconds East 89.2 feet
 thence South 50 Degrees 35 Minutes 19 Seconds East 98.1 feet
 thence South 49 Degrees 49 Minutes 48 Seconds East 105.7 feet
 thence South 49 Degrees 15 Minutes 30 Seconds East 107.5 feet
 thence South 49 Degrees 22 Minutes 54 Seconds East 104.2 feet
 thence South 49 Degrees 29 Minutes 38 Seconds East 101.4 feet

thence South 49 Degrees 51 Minutes 34 Seconds East 99.2 feet
thence South 49 Degrees 41 Minutes 42 Seconds East 90.8 feet
thence South 49 Degrees 33 Minutes 51 Seconds East 62.4 feet
thence South 49 Degrees 31 Minutes 57 Seconds East 25.1 feet
thence South 49 Degrees 33 Minutes 51 Seconds East 15.6 feet
thence South 52 Degrees 05 Minutes 06 Seconds East 19.6 feet
thence South 52 Degrees 00 Minutes 22 Seconds East 7.9 feet
thence South 51 Degrees 27 Minutes 19 Seconds East 32.4 feet
thence South 50 Degrees 40 Minutes 02 Seconds East 27.3 feet
thence South 49 Degrees 41 Minutes 42 Seconds East 6.1 feet
thence South 51 Degrees 44 Minutes 16 Seconds East 29 feet
thence South 51 Degrees 33 Minutes 19 Seconds East 36.2 feet
thence South 49 Degrees 29 Minutes 48 Seconds East 41.2 feet
thence South 50 Degrees 14 Minutes 32 Seconds East 48.4 feet
thence South 49 Degrees 41 Minutes 42 Seconds East 6.1 feet more or less to **the ending point**

at: 38 degrees 49 minutes 010.8 seconds North Latitude and -112 degrees 45 minutes 56.48 seconds West Longitude, which can be converted to mapping accuracy State Plane Utah Central Zone NAD 83 feet coordinates of X = 1,279,780.0 feet and Y = 6,741,364.3 feet.

Appendix B to Attachment 4

Popular Name: North Peak Road

County: Millard

County Road Number: MC3403

State Geographic Information Database (SGID) Road Identification Number: RD141724.

Road-Segment Number: 004

Road-Segment Length: 1.91 miles more or less.

Believed owner of the land underlying this road-segment is: Bureau of Land Management.

The following description is based upon the geographic coordinate system using the NAD83 Datum. The source is GPS mapping grade data as indicated in the metadata and/or the transportation data model of the State of Utah Geographic Information Database (SGID).

The road-segment itself is the monument that is identified by its physical presence on the land. The location of said physical presence is closely approximated by mapping grade Global Positioning System (GPS) data. Said data are checked against the corresponding gray-scale 1-meter Digital Orthophoto Quadrangles published by the United States Geological Survey (USGS) to verify a reasonable degree of accuracy. In circumstances where accurate satellite signal acquisition is not possible, such as deep, narrow canyons or under a canopy of dense foliage, or where very sharp curves in the road make accuracy questionable, such portions of the road were digitized from the corresponding gray-scale 1-meter Digital Orthophoto Quadrangles published by the United States Geological Survey (USGS).

This road-segment may traverse:

Township 23 South Range 8 West, Section(s) 15,22,23, Salt Lake Base & Meridian

The following description closely approximates the location of the centerline of the physical monument (North Peak Road)-- Segment 004 based on mapping grade Global Positioning System (GPS) data as defined above:

Beginning at a point on the road center line located at 38 degrees 48 minutes 25.59 seconds North Latitude and -112 degrees 44 minutes 50.41 seconds West Longitude, which can be converted to mapping accuracy State Plane Utah Central Zone NAD 83 feet coordinates of X = 1,284,945.7 feet and Y = 6,736,716.6 feet; thence the following courses along the said road center line:

thence South 71 Degrees 10 Minutes 15 Seconds East	43.1 feet
thence South 74 Degrees 58 Minutes 29 Seconds East	49.7 feet
thence South 78 Degrees 42 Minutes 14 Seconds East	52.3 feet
thence South 78 Degrees 29 Minutes 56 Seconds East	53 feet
thence South 76 Degrees 15 Minutes 36 Seconds East	50.1 feet
thence South 75 Degrees 21 Minutes 53 Seconds East	20.4 feet
thence South 77 Degrees 46 Minutes 02 Seconds East	24.2 feet
thence South 79 Degrees 13 Minutes 33 Seconds East	30.8 feet
thence South 73 Degrees 54 Minutes 24 Seconds East	29.1 feet
thence South 71 Degrees 02 Minutes 48 Seconds East	21.9 feet
thence South 73 Degrees 47 Minutes 30 Seconds East	9.2 feet
thence South 67 Degrees 30 Minutes 49 Seconds East	17.8 feet

thence South 68 Degrees 29 Minutes 41 Seconds East 21.2 feet
thence South 74 Degrees 54 Minutes 28 Seconds East 37.1 feet
thence South 83 Degrees 10 Minutes 16 Seconds East 45 feet
thence South 88 Degrees 18 Minutes 27 Seconds East 47.3 feet
thence South 81 Degrees 24 Minutes 13 Seconds East 48.8 feet
thence South 76 Degrees 28 Minutes 03 Seconds East 43.9 feet
thence South 72 Degrees 35 Minutes 11 Seconds East 41 feet
thence South 70 Degrees 50 Minutes 01 Seconds East 46.3 feet
thence South 68 Degrees 42 Minutes 30 Seconds East 49.1 feet
thence South 68 Degrees 21 Minutes 28 Seconds East 50.9 feet
thence South 66 Degrees 38 Minutes 50 Seconds East 54.8 feet
thence South 69 Degrees 39 Minutes 15 Seconds East 51.2 feet
thence South 70 Degrees 07 Minutes 09 Seconds East 58 feet
thence South 68 Degrees 29 Minutes 41 Seconds East 61.8 feet
thence South 72 Degrees 03 Minutes 36 Seconds East 59.8 feet
thence South 74 Degrees 36 Minutes 22 Seconds East 60.7 feet
thence South 75 Degrees 48 Minutes 23 Seconds East 60.3 feet
thence South 76 Degrees 34 Minutes 53 Seconds East 56.7 feet
thence South 77 Degrees 36 Minutes 57 Seconds East 53.8 feet
thence South 78 Degrees 09 Minutes 07 Seconds East 53 feet
thence South 77 Degrees 48 Minutes 21 Seconds East 53.1 feet
thence South 83 Degrees 42 Minutes 51 Seconds East 51.5 feet
thence North 86 Degrees 02 Minutes 09 Seconds East 51.3 feet
thence North 75 Degrees 34 Minutes 49 Seconds East 52.4 feet
thence North 72 Degrees 08 Minutes 19 Seconds East 47.8 feet
thence South 88 Degrees 05 Minutes 37 Seconds East 42.7 feet
thence South 68 Degrees 02 Minutes 50 Seconds East 39 feet
thence South 65 Degrees 35 Minutes 07 Seconds East 40.8 feet
thence South 64 Degrees 17 Minutes 02 Seconds East 45.6 feet
thence South 66 Degrees 20 Minutes 01 Seconds East 48.5 feet
thence South 68 Degrees 04 Minutes 16 Seconds East 33 feet
thence South 68 Degrees 17 Minutes 06 Seconds East 16.6 feet
thence South 67 Degrees 51 Minutes 37 Seconds East 55 feet
thence South 72 Degrees 10 Minutes 28 Seconds East 57 feet
thence South 78 Degrees 39 Minutes 45 Seconds East 57 feet
thence South 80 Degrees 40 Minutes 35 Seconds East 58.9 feet
thence South 76 Degrees 47 Minutes 18 Seconds East 60.4 feet
thence South 72 Degrees 59 Minutes 44 Seconds East 62.9 feet
thence South 77 Degrees 01 Minutes 32 Seconds East 35.7 feet
thence South 76 Degrees 48 Minutes 02 Seconds East 25.3 feet
thence South 76 Degrees 50 Minutes 06 Seconds East 63.4 feet
thence South 75 Degrees 28 Minutes 41 Seconds East 64.2 feet
thence South 78 Degrees 55 Minutes 35 Seconds East 61.6 feet
thence South 87 Degrees 12 Minutes 08 Seconds East 48.6 feet
thence North 83 Degrees 26 Minutes 24 Seconds East 27.1 feet
thence North 25 Degrees 10 Minutes 01 Seconds East 7.6 feet
thence North 78 Degrees 44 Minutes 58 Seconds East 10.4 feet
thence North 74 Degrees 42 Minutes 30 Seconds East 38 feet
thence North 73 Degrees 21 Minutes 19 Seconds East 51.3 feet

thence North 78 Degrees 03 Minutes 12 Seconds East 32.5 feet
 thence North 77 Degrees 30 Minutes 11 Seconds East 24.8 feet
 thence North 82 Degrees 05 Minutes 13 Seconds East 56.9 feet
 thence South 84 Degrees 41 Minutes 24 Seconds East 53.7 feet
 thence South 82 Degrees 16 Minutes 08 Seconds East 51.7 feet
 thence South 76 Degrees 29 Minutes 48 Seconds East 19.3 feet
 thence South 77 Degrees 01 Minutes 11 Seconds East 30 feet
 thence South 76 Degrees 56 Minutes 27 Seconds East 46.9 feet
 thence South 79 Degrees 26 Minutes 56 Seconds East 55.8 feet
 thence South 78 Degrees 05 Minutes 45 Seconds East 62.1 feet
 thence South 68 Degrees 56 Minutes 16 Seconds East 63.1 feet
 thence South 60 Degrees 49 Minutes 52 Seconds East 66.7 feet
 thence South 57 Degrees 26 Minutes 43 Seconds East 68.4 feet
 thence South 55 Degrees 23 Minutes 37 Seconds East 68.8 feet
 thence South 54 Degrees 33 Minutes 39 Seconds East 66.3 feet
 thence South 52 Degrees 26 Minutes 43 Seconds East 69 feet
 thence South 50 Degrees 39 Minutes 50 Seconds East 69.4 feet
 thence South 51 Degrees 52 Minutes 41 Seconds East 72.9 feet
 thence South 54 Degrees 02 Minutes 33 Seconds East 73.2 feet
 thence South 54 Degrees 54 Minutes 05 Seconds East 15.3 feet
 thence South 55 Degrees 58 Minutes 52 Seconds East 25 feet
 thence South 55 Degrees 38 Minutes 16 Seconds East 32.3 feet
 thence South 55 Degrees 00 Minutes 54 Seconds East 42.6 feet
 thence South 57 Degrees 47 Minutes 43 Seconds East 48.2 feet
 thence South 56 Degrees 02 Minutes 06 Seconds East 54.8 feet
 thence South 56 Degrees 08 Minutes 11 Seconds East 55.5 feet
 thence South 55 Degrees 51 Minutes 26 Seconds East 55.7 feet
 thence South 56 Degrees 42 Minutes 03 Seconds East 55.2 feet
 thence South 56 Degrees 04 Minutes 11 Seconds East 58.3 feet
 thence South 55 Degrees 10 Minutes 46 Seconds East 98.7 feet
 thence South 61 Degrees 36 Minutes 36 Seconds East 19.8 feet
 thence South 65 Degrees 27 Minutes 32 Seconds East 63.3 feet
 thence South 83 Degrees 44 Minutes 21 Seconds East 57.5 feet
 thence South 81 Degrees 11 Minutes 30 Seconds East 51.8 feet
 thence South 73 Degrees 35 Minutes 49 Seconds East 48 feet
 thence South 67 Degrees 19 Minutes 57 Seconds East 42.1 feet
 thence South 62 Degrees 49 Minutes 18 Seconds East 37 feet
 thence South 63 Degrees 18 Minutes 58 Seconds East 40.5 feet
 thence South 68 Degrees 38 Minutes 45 Seconds East 46.2 feet
 thence South 79 Degrees 08 Minutes 30 Seconds East 47.5 feet
 thence South 84 Degrees 52 Minutes 32 Seconds East 45.2 feet
 thence South 86 Degrees 41 Minutes 42 Seconds East 47 feet
 thence South 88 Degrees 11 Minutes 27 Seconds East 44.7 feet
 thence North 88 Degrees 21 Minutes 01 Seconds East 41.7 feet
 thence North 88 Degrees 30 Minutes 36 Seconds East 31.5 feet
 thence North 86 Degrees 25 Minutes 59 Seconds East 11.5 feet
 thence South 86 Degrees 43 Minutes 12 Seconds East 10.5 feet
 thence South 88 Degrees 36 Minutes 42 Seconds East 22.3 feet
 thence North 89 Degrees 42 Minutes 13 Seconds East 5.3 feet

thence South 83 Degrees 20 Minutes 36 Seconds East 13.6 feet
thence South 83 Degrees 20 Minutes 36 Seconds East 40.7 feet
thence South 79 Degrees 49 Minutes 08 Seconds East 48.7 feet
thence South 73 Degrees 40 Minutes 12 Seconds East 49.3 feet
thence South 71 Degrees 24 Minutes 04 Seconds East 51.7 feet
thence South 66 Degrees 38 Minutes 31 Seconds East 43.3 feet
thence South 64 Degrees 01 Minutes 19 Seconds East 28.9 feet
thence South 53 Degrees 25 Minutes 35 Seconds East 23 feet
thence South 49 Degrees 57 Minutes 47 Seconds East 22.8 feet
thence South 51 Degrees 05 Minutes 21 Seconds East 32.2 feet
thence South 43 Degrees 35 Minutes 42 Seconds East 46.9 feet
thence South 41 Degrees 11 Minutes 36 Seconds East 55.1 feet
thence South 39 Degrees 03 Minutes 42 Seconds East 55.6 feet
thence South 38 Degrees 23 Minutes 06 Seconds East 30.9 feet
thence South 38 Degrees 17 Minutes 42 Seconds East 26.7 feet
thence South 36 Degrees 12 Minutes 22 Seconds East 58.7 feet
thence South 34 Degrees 54 Minutes 52 Seconds East 61.8 feet
thence South 33 Degrees 15 Minutes 33 Seconds East 64.5 feet
thence South 33 Degrees 59 Minutes 11 Seconds East 63.9 feet
thence South 32 Degrees 31 Minutes 11 Seconds East 64 feet
thence South 32 Degrees 26 Minutes 55 Seconds East 67.8 feet
thence South 33 Degrees 30 Minutes 41 Seconds East 65.9 feet
thence South 33 Degrees 44 Minutes 27 Seconds East 63.7 feet
thence South 33 Degrees 44 Minutes 43 Seconds East 64.9 feet
thence South 31 Degrees 54 Minutes 13 Seconds East 55.1 feet
thence South 32 Degrees 44 Minutes 27 Seconds East 54.4 feet
thence South 33 Degrees 06 Minutes 27 Seconds East 59.3 feet
thence South 30 Degrees 58 Minutes 07 Seconds East 55.3 feet
thence South 29 Degrees 54 Minutes 02 Seconds East 33.2 feet
thence South 29 Degrees 32 Minutes 42 Seconds East 9.4 feet
thence South 34 Degrees 48 Minutes 17 Seconds East 6.4 feet
thence South 26 Degrees 51 Minutes 41 Seconds East 35.2 feet
thence South 26 Degrees 41 Minutes 37 Seconds East 50.2 feet
thence South 26 Degrees 27 Minutes 11 Seconds East 61.8 feet
thence South 27 Degrees 25 Minutes 28 Seconds East 59.7 feet
thence South 29 Degrees 08 Minutes 05 Seconds East 59.2 feet
thence South 32 Degrees 34 Minutes 19 Seconds East 59 feet
thence South 38 Degrees 48 Minutes 29 Seconds East 59.5 feet
thence South 44 Degrees 05 Minutes 40 Seconds East 66.4 feet
thence South 44 Degrees 11 Minutes 40 Seconds East 72.4 feet
thence South 41 Degrees 05 Minutes 37 Seconds East 72.8 feet
thence South 39 Degrees 02 Minutes 32 Seconds East 68.2 feet
thence South 37 Degrees 28 Minutes 51 Seconds East 59.7 feet
thence South 37 Degrees 38 Minutes 19 Seconds East 55.7 feet
thence South 38 Degrees 24 Minutes 35 Seconds East 48.4 feet
thence South 40 Degrees 35 Minutes 18 Seconds East 39.6 feet
thence South 43 Degrees 36 Minutes 06 Seconds East 39.2 feet
thence South 47 Degrees 17 Minutes 18 Seconds East 53.4 feet
thence South 48 Degrees 45 Minutes 10 Seconds East 69.3 feet

thence South 50 Degrees 21 Minutes 35 Seconds East 73.6 feet
 thence South 50 Degrees 03 Minutes 35 Seconds East 72.6 feet
 thence South 51 Degrees 25 Minutes 42 Seconds East 56.5 feet
 thence South 42 Degrees 17 Minutes 00 Seconds East 8.8 feet
 thence South 50 Degrees 14 Minutes 08 Seconds East 37.7 feet
 thence South 47 Degrees 57 Minutes 33 Seconds East 59.9 feet
 thence South 49 Degrees 47 Minutes 05 Seconds East 68.2 feet
 thence South 47 Degrees 29 Minutes 32 Seconds East 78.7 feet
 thence South 47 Degrees 31 Minutes 24 Seconds East 83.6 feet
 thence South 42 Degrees 48 Minutes 24 Seconds East 85.5 feet
 thence South 38 Degrees 21 Minutes 28 Seconds East 88.4 feet
 thence South 35 Degrees 23 Minutes 49 Seconds East 85 feet
 thence South 33 Degrees 59 Minutes 11 Seconds East 78.1 feet
 thence South 34 Degrees 07 Minutes 53 Seconds East 71.9 feet
 thence South 34 Degrees 41 Minutes 25 Seconds East 59.3 feet
 thence South 26 Degrees 51 Minutes 40 Seconds East 34.5 feet
 thence South 50 Degrees 22 Minutes 33 Seconds East 41.9 feet
 thence South 49 Degrees 11 Minutes 24 Seconds East 44.4 feet
 thence South 52 Degrees 36 Minutes 07 Seconds East 54.7 feet
 thence South 47 Degrees 50 Minutes 28 Seconds East 62.7 feet
 thence South 48 Degrees 23 Minutes 45 Seconds East 64.4 feet
 thence South 49 Degrees 57 Minutes 16 Seconds East 62.9 feet
 thence South 50 Degrees 29 Minutes 26 Seconds East 61.5 feet
 thence South 53 Degrees 06 Minutes 41 Seconds East 59.7 feet
 thence South 54 Degrees 45 Minutes 31 Seconds East 56.5 feet
 thence South 56 Degrees 24 Minutes 17 Seconds East 51.8 feet
 thence South 56 Degrees 42 Minutes 34 Seconds East 50.4 feet
 thence South 55 Degrees 23 Minutes 37 Seconds East 51.6 feet
 thence South 55 Degrees 25 Minutes 15 Seconds East 52.8 feet
 thence South 53 Degrees 08 Minutes 58 Seconds East 54.3 feet
 thence South 50 Degrees 57 Minutes 20 Seconds East 51.8 feet
 thence South 42 Degrees 22 Minutes 02 Seconds East 50 feet
 thence South 33 Degrees 59 Minutes 11 Seconds East 47.3 feet
 thence South 21 Degrees 35 Minutes 37 Seconds East 41.6 feet
 thence South 19 Degrees 23 Minutes 23 Seconds East 18.1 feet
 thence South 18 Degrees 43 Minutes 52 Seconds East 6.2 feet
 thence South 16 Degrees 00 Minutes 17 Seconds East 21.8 feet
 thence South 11 Degrees 22 Minutes 29 Seconds East 47.8 feet
 thence South 07 Degrees 30 Minutes 22 Seconds East 54.9 feet
 thence South 03 Degrees 37 Minutes 38 Seconds East 62.1 feet
 thence South 02 Degrees 19 Minutes 15 Seconds East 65 feet
 thence South 02 Degrees 28 Minutes 29 Seconds East 60.4 feet
 thence South 03 Degrees 37 Minutes 09 Seconds East 50.9 feet
 thence South 06 Degrees 05 Minutes 43 Seconds East 42.2 feet
 thence South 13 Degrees 26 Minutes 50 Seconds East 36.1 feet
 thence South 22 Degrees 05 Minutes 51 Seconds East 30 feet
 thence South 31 Degrees 15 Minutes 36 Seconds East 15.3 feet
 thence South 32 Degrees 54 Minutes 55 Seconds East 9.7 feet
 thence South 33 Degrees 19 Minutes 12 Seconds East 7.8 feet

thence South 32 Degrees 54 Minutes 55 Seconds East 9.7 feet
thence South 31 Degrees 15 Minutes 36 Seconds East 7.7 feet
thence South 40 Degrees 31 Minutes 57 Seconds East 5.6 feet
thence South 33 Degrees 59 Minutes 10 Seconds East 5.9 feet
thence South 36 Degrees 19 Minutes 25 Seconds East 13.4 feet
thence South 35 Degrees 21 Minutes 20 Seconds East 22.9 feet
thence South 45 Degrees 17 Minutes 46 Seconds East 6.5 feet more or less to **the ending point**
at: 38 degrees 47 minutes 35.76 seconds North Latitude and -112 degrees 43 minutes 11.27 seconds West
Longitude, which can be converted to mapping accuracy State Plane Utah Central Zone NAD 83 feet
coordinates of X = 1,292,724.2 feet and Y = 6,731,567.5 feet.

Appendix C to Attachment 4

Popular Name: North Peak Road

County: Millard

County Road Number: MC3403

State Geographic Information Database (SGID) Road Identification Number: RD141724.

Road-Segment Number: 006

Road-Segment Length: 0.16 miles more or less.

Believed owner of the land underlying this road-segment is: Bureau of Land Management.

The following description is based upon the geographic coordinate system using the NAD83 Datum. The source is GPS mapping grade data as indicated in the metadata and/or the transportation data model of the State of Utah Geographic Information Database (SGID).

The road-segment itself is the monument that is identified by its physical presence on the land. The location of said physical presence is closely approximated by mapping grade Global Positioning System (GPS) data. Said data are checked against the corresponding gray-scale 1-meter Digital Orthophoto Quadrangles published by the United States Geological Survey (USGS) to verify a reasonable degree of accuracy. In circumstances where accurate satellite signal acquisition is not possible, such as deep, narrow canyons or under a canopy of dense foliage, or where very sharp curves in the road make accuracy questionable, such portions of the road were digitized from the corresponding gray-scale 1-meter Digital Orthophoto Quadrangles published by the United States Geological Survey (USGS).

This road-segment may traverse:

Township 23 South Range 8 West, Section(s) 26, Salt Lake Base & Meridian

The following description closely approximates the location of the centerline of the physical monument (North Peak Road)-- Segment 006 based on mapping grade Global Positioning System (GPS) data as defined above:

Beginning at a point on the road center line located at 38 degrees 47 minutes 28.01 seconds North Latitude and -112 degrees 43 minutes 02.85 seconds West Longitude, which can be converted to mapping accuracy State Plane Utah Central Zone NAD 83 feet coordinates of X = 1,293,380.3 feet and Y = 6,730,774.2 feet; thence the following courses along the said road center line:

thence South 38 Degrees 44 Minutes 00 Seconds East	26.4 feet
thence South 38 Degrees 11 Minutes 42 Seconds East	69.4 feet
thence South 38 Degrees 19 Minutes 24 Seconds East	65 feet
thence South 39 Degrees 03 Minutes 03 Seconds East	61.9 feet
thence South 37 Degrees 42 Minutes 05 Seconds East	63.2 feet
thence South 38 Degrees 04 Minutes 19 Seconds East	66.4 feet
thence South 38 Degrees 18 Minutes 54 Seconds East	68.7 feet
thence South 38 Degrees 42 Minutes 25 Seconds East	70.8 feet
thence South 38 Degrees 15 Minutes 46 Seconds East	72 feet
thence South 39 Degrees 14 Minutes 21 Seconds East	72.6 feet
thence South 37 Degrees 25 Minutes 27 Seconds East	72.8 feet
thence South 38 Degrees 27 Minutes 12 Seconds East	70.1 feet

thence South 38 Degrees 13 Minutes 11 Seconds East 67.8 feet
thence South 35 Degrees 50 Minutes 02 Seconds East 2.8 feet more or less to **the ending point**
at: 38 degrees 47 minutes 21.49 seconds North Latitude and -112 degrees 42 minutes 56.08 seconds West
Longitude, which can be converted to mapping accuracy State Plane Utah Central Zone NAD 83 feet
coordinates of X = 1,293,907.5 feet and Y = 6,730,107.5 feet.

Appendix D to Attachment 4

Popular Name: North Peak Road

County: Millard

County Road Number: MC3403

State Geographic Information Database (SGID) Road Identification Number: RD141724.

Road-Segment Number: 008

Road-Segment Length: 0.01 miles more or less.

Believed owner of the land underlying this road-segment is: Bureau of Land Management.

The following description is based upon the geographic coordinate system using the NAD83 Datum. The source is GPS mapping grade data as indicated in the metadata and/or the transportation data model of the State of Utah Geographic Information Database (SGID).

The road-segment itself is the monument that is identified by its physical presence on the land. The location of said physical presence is closely approximated by mapping grade Global Positioning System (GPS) data. Said data are checked against the corresponding gray-scale 1-meter Digital Orthophoto Quadrangles published by the United States Geological Survey (USGS) to verify a reasonable degree of accuracy. In circumstances where accurate satellite signal acquisition is not possible, such as deep, narrow canyons or under a canopy of dense foliage, or where very sharp curves in the road make accuracy questionable, such portions of the road were digitized from the corresponding gray-scale 1-meter Digital Orthophoto Quadrangles published by the United States Geological Survey (USGS).

This road-segment may traverse:

Township 23 South Range 8 West, Section(s) 26, Salt Lake Base & Meridian

The following description closely approximates the location of the centerline of the physical monument (North Peak Road)-- Segment 008 based on mapping grade Global Positioning System (GPS) data as defined above:

Beginning at a point on the road center line located at 38 degrees 47 minutes 14.83 seconds North Latitude and -112 degrees 42 minutes 49.07 seconds West Longitude, which can be converted to mapping accuracy State Plane Utah Central Zone NAD 83 feet coordinates of X = 1,294,453.1 feet and Y = 6,729,426.4 feet; thence the following courses along the said road center line:

thence South 38 Degrees 39 Minutes 49 Seconds East 10 feet

thence South 38 Degrees 29 Minutes 13 Seconds East 31.3 feet

thence South 38 Degrees 57 Minutes 21 Seconds East 25.2 feet more or less to **the ending**

point at: 38 degrees 47 minutes 14.32 seconds North Latitude and -112 degrees 42 minutes 48.54 seconds West Longitude, which can be converted to mapping accuracy State Plane Utah Central Zone NAD 83 feet coordinates of X = 1,294,494.7 feet and Y = 6,729,374.5 feet.

Appendix E to Attachment 4

Popular Name: North Peak Road

County: Millard

County Road Number: MC3403

State Geographic Information Database (SGID) Road Identification Number: RD141724.

Road-Segment Number: 009

Road-Segment Length: 0.92 miles more or less.

Believed owner of the land underlying this road-segment is: Bureau of Land Management.

The following description is based upon the geographic coordinate system using the NAD83 Datum. The source is GPS mapping grade data as indicated in the metadata and/or the transportation data model of the State of Utah Geographic Information Database (SGID).

The road-segment itself is the monument that is identified by its physical presence on the land. The location of said physical presence is closely approximated by mapping grade Global Positioning System (GPS) data. Said data are checked against the corresponding gray-scale 1-meter Digital Orthophoto Quadrangles published by the United States Geological Survey (USGS) to verify a reasonable degree of accuracy. In circumstances where accurate satellite signal acquisition is not possible, such as deep, narrow canyons or under a canopy of dense foliage, or where very sharp curves in the road make accuracy questionable, such portions of the road were digitized from the corresponding gray-scale 1-meter Digital Orthophoto Quadrangles published by the United States Geological Survey (USGS).

This road-segment may traverse:

Township 23 South Range 8 West, Section(s) 26,35, Salt Lake Base & Meridian

The following description closely approximates the location of the centerline of the physical monument (North Peak Road)-- Segment 009 based on mapping grade Global Positioning System (GPS) data as defined above:

Beginning at a point on the road center line located at 38 degrees 47 minutes 14.32 seconds North Latitude and -112 degrees 42 minutes 48.54 seconds West Longitude, which can be converted to mapping accuracy State Plane Utah Central Zone NAD 83 feet coordinates of X = 1,294,494.7 feet and Y = 6,729,374.5 feet; thence the following courses along the said road center line:

thence South 09 Degrees 08 Minutes 38 Seconds East	70.4 feet
thence South 10 Degrees 00 Minutes 10 Seconds East	75.9 feet
thence South 09 Degrees 59 Minutes 06 Seconds East	109.2 feet
thence South 08 Degrees 49 Minutes 37 Seconds East	119.5 feet
thence South 08 Degrees 20 Minutes 14 Seconds East	119.6 feet
thence South 06 Degrees 49 Minutes 14 Seconds East	112.6 feet
thence South 03 Degrees 15 Minutes 02 Seconds East	101.9 feet
thence South 01 Degrees 18 Minutes 30 Seconds East	92.9 feet
thence South 00 Degrees 42 Minutes 35 Seconds East	90.9 feet
thence South 02 Degrees 57 Minutes 15 Seconds East	92 feet
thence South 02 Degrees 34 Minutes 12 Seconds East	91 feet
thence South 00 Degrees 57 Minutes 26 Seconds East	85.3 feet

thence South 00 Degrees 37 Minutes 40 Seconds West 81.4 feet
thence South 01 Degrees 14 Minutes 35 Seconds East 79.4 feet
thence South 03 Degrees 03 Minutes 29 Seconds East 74.9 feet
thence South 06 Degrees 06 Minutes 10 Seconds East 58.4 feet
thence South 06 Degrees 42 Minutes 01 Seconds East 32.4 feet
thence South 06 Degrees 38 Minutes 10 Seconds East 5.9 feet
thence South 10 Degrees 22 Minutes 36 Seconds East 30 feet
thence South 00 Degrees 53 Minutes 50 Seconds West 47.3 feet
thence South 18 Degrees 00 Minutes 12 Seconds West 43.9 feet
thence South 34 Degrees 05 Minutes 03 Seconds West 52.9 feet
thence South 39 Degrees 36 Minutes 06 Seconds West 52.2 feet
thence South 38 Degrees 33 Minutes 26 Seconds West 45.5 feet
thence South 39 Degrees 48 Minutes 17 Seconds West 40.8 feet
thence South 40 Degrees 09 Minutes 57 Seconds West 29.3 feet
thence South 37 Degrees 06 Minutes 33 Seconds West 7 feet
thence South 40 Degrees 18 Minutes 18 Seconds West 9.1 feet
thence South 38 Degrees 02 Minutes 58 Seconds West 28 feet
thence South 38 Degrees 46 Minutes 20 Seconds West 35.9 feet
thence South 37 Degrees 18 Minutes 15 Seconds West 36 feet
thence South 37 Degrees 28 Minutes 46 Seconds West 33.2 feet
thence South 34 Degrees 46 Minutes 39 Seconds West 37.7 feet
thence South 35 Degrees 02 Minutes 06 Seconds West 31.8 feet
thence South 36 Degrees 46 Minutes 37 Seconds West 18.5 feet
thence South 36 Degrees 13 Minutes 57 Seconds West 11 feet
thence South 33 Degrees 11 Minutes 24 Seconds West 25.6 feet
thence South 31 Degrees 55 Minutes 57 Seconds West 17.8 feet
thence South 35 Degrees 57 Minutes 27 Seconds West 12.2 feet
thence South 36 Degrees 34 Minutes 25 Seconds West 13.1 feet
thence South 33 Degrees 58 Minutes 30 Seconds West 44.9 feet
thence South 33 Degrees 15 Minutes 08 Seconds West 73.6 feet
thence South 28 Degrees 06 Minutes 25 Seconds West 86.9 feet
thence South 24 Degrees 57 Minutes 38 Seconds West 90 feet
thence South 23 Degrees 50 Minutes 58 Seconds West 93.9 feet
thence South 25 Degrees 29 Minutes 07 Seconds West 96.6 feet
thence South 27 Degrees 39 Minutes 05 Seconds West 97.3 feet
thence South 28 Degrees 19 Minutes 49 Seconds West 93.8 feet
thence South 29 Degrees 05 Minutes 42 Seconds West 92.3 feet
thence South 27 Degrees 53 Minutes 42 Seconds West 93.1 feet
thence South 27 Degrees 01 Minutes 10 Seconds West 100.8 feet
thence South 28 Degrees 05 Minutes 41 Seconds West 211.9 feet
thence South 32 Degrees 54 Minutes 18 Seconds West 106.7 feet
thence South 33 Degrees 59 Minutes 03 Seconds West 106 feet
thence South 34 Degrees 15 Minutes 35 Seconds West 102.4 feet
thence South 34 Degrees 54 Minutes 45 Seconds West 99.6 feet
thence South 37 Degrees 10 Minutes 48 Seconds West 99.2 feet
thence South 38 Degrees 19 Minutes 59 Seconds West 96.2 feet
thence South 37 Degrees 33 Minutes 42 Seconds West 95.2 feet
thence South 35 Degrees 17 Minutes 18 Seconds West 93.6 feet
thence South 35 Degrees 52 Minutes 07 Seconds West 90.6 feet

thence South 35 Degrees 43 Minutes 53 Seconds West 89.3 feet
thence South 36 Degrees 21 Minutes 36 Seconds West 17.6 feet
thence South 36 Degrees 17 Minutes 54 Seconds West 68.3 feet
thence South 36 Degrees 45 Minutes 11 Seconds West 83.9 feet
thence South 35 Degrees 23 Minutes 08 Seconds West 75.9 feet
thence South 34 Degrees 26 Minutes 33 Seconds West 54.7 feet
thence South 34 Degrees 23 Minutes 57 Seconds West 15.6 feet
thence South 33 Degrees 45 Minutes 00 Seconds West 29.3 feet
thence South 34 Degrees 22 Minutes 36 Seconds West 53.1 feet
thence South 34 Degrees 53 Minutes 21 Seconds West 55.8 feet
thence South 35 Degrees 57 Minutes 28 Seconds West 42.7 feet
thence South 35 Degrees 20 Minutes 38 Seconds West 21.4 feet
thence South 35 Degrees 21 Minutes 33 Seconds West 37.2 feet more or less to **the ending**

point at: 38 degrees 46 minutes 31.41 seconds North Latitude and -112 degrees 43 minutes 08.55 seconds West Longitude, which can be converted to mapping accuracy State Plane Utah Central Zone NAD 83 feet coordinates of X = 1,292,850.7 feet and Y = 6,725,055.0 feet.

Appendix F to Attachment 4

Popular Name: North Peak Road

County: Millard

County Road Number: MC3403

State Geographic Information Database (SGID) Road Identification Number: RD141724.

Road-Segment Number: 010

Road-Segment Length: 0.85 miles more or less.

Believed owner of the land underlying this road-segment is: Bureau of Land Management.

The following description is based upon the geographic coordinate system using the NAD83 Datum. The source is GPS mapping grade data as indicated in the metadata and/or the transportation data model of the State of Utah Geographic Information Database (SGID).

The road-segment itself is the monument that is identified by its physical presence on the land. The location of said physical presence is closely approximated by mapping grade Global Positioning System (GPS) data. Said data are checked against the corresponding gray-scale 1-meter Digital Orthophoto Quadrangles published by the United States Geological Survey (USGS) to verify a reasonable degree of accuracy. In circumstances where accurate satellite signal acquisition is not possible, such as deep, narrow canyons or under a canopy of dense foliage, or where very sharp curves in the road make accuracy questionable, such portions of the road were digitized from the corresponding gray-scale 1-meter Digital Orthophoto Quadrangles published by the United States Geological Survey (USGS).

This road-segment may traverse:

Township 23 South Range 8 West, Section(s) 25,26, Salt Lake Base & Meridian

The following description closely approximates the location of the centerline of the physical monument (North Peak Road)-- Segment 010 based on mapping grade Global Positioning System (GPS) data as defined above:

Beginning at a point on the road center line located at 38 degrees 47 minutes 14.32 seconds North Latitude and -112 degrees 42 minutes 48.54 seconds West Longitude, which can be converted to mapping accuracy State Plane Utah Central Zone NAD 83 feet coordinates of X = 1,294,494.7 feet and Y = 6,729,374.5 feet; thence the following courses along the said road center line:

thence South 47 Degrees 08 Minutes 37 Seconds East	7.2 feet
thence South 41 Degrees 43 Minutes 11 Seconds East	7.4 feet
thence South 38 Degrees 46 Minutes 35 Seconds East	32.7 feet
thence South 37 Degrees 34 Minutes 27 Seconds East	55.3 feet
thence South 39 Degrees 05 Minutes 34 Seconds East	64.4 feet
thence South 39 Degrees 16 Minutes 39 Seconds East	73 feet
thence South 38 Degrees 24 Minutes 52 Seconds East	81.3 feet
thence South 38 Degrees 30 Minutes 12 Seconds East	84.4 feet
thence South 38 Degrees 12 Minutes 33 Seconds East	86.5 feet
thence South 39 Degrees 01 Minutes 13 Seconds East	91.3 feet
thence South 38 Degrees 53 Minutes 35 Seconds East	93.6 feet
thence South 39 Degrees 21 Minutes 08 Seconds East	96.3 feet

thence South 38 Degrees 48 Minutes 25 Seconds East 98.6 feet
 thence South 38 Degrees 43 Minutes 09 Seconds East 99.3 feet
 thence South 39 Degrees 02 Minutes 45 Seconds East 98 feet
 thence South 38 Degrees 27 Minutes 52 Seconds East 95.6 feet
 thence South 39 Degrees 08 Minutes 58 Seconds East 15.2 feet
 thence South 39 Degrees 18 Minutes 20 Seconds East 75.6 feet
 thence South 38 Degrees 53 Minutes 19 Seconds East 87.3 feet
 thence South 38 Degrees 15 Minutes 01 Seconds East 83.2 feet
 thence South 38 Degrees 59 Minutes 36 Seconds East 78.2 feet
 thence South 39 Degrees 10 Minutes 50 Seconds East 78.4 feet
 thence South 38 Degrees 38 Minutes 58 Seconds East 86.2 feet
 thence South 38 Degrees 42 Minutes 12 Seconds East 93 feet
 thence South 41 Degrees 06 Minutes 40 Seconds East 85.8 feet
 thence South 43 Degrees 57 Minutes 22 Seconds East 79.4 feet
 thence South 50 Degrees 16 Minutes 24 Seconds East 77.6 feet
 thence South 55 Degrees 30 Minutes 25 Seconds East 75.9 feet
 thence South 58 Degrees 08 Minutes 17 Seconds East 78.3 feet
 thence South 58 Degrees 03 Minutes 47 Seconds East 78.8 feet
 thence South 58 Degrees 20 Minutes 38 Seconds East 75 feet
 thence South 58 Degrees 58 Minutes 37 Seconds East 72.6 feet
 thence South 58 Degrees 55 Minutes 43 Seconds East 71.9 feet
 thence South 58 Degrees 26 Minutes 11 Seconds East 68.4 feet
 thence South 59 Degrees 22 Minutes 58 Seconds East 63.9 feet
 thence South 58 Degrees 29 Minutes 12 Seconds East 61 feet
 thence South 58 Degrees 56 Minutes 36 Seconds East 58 feet
 thence South 58 Degrees 22 Minutes 12 Seconds East 50.3 feet
 thence South 58 Degrees 49 Minutes 09 Seconds East 37.7 feet
 thence South 56 Degrees 51 Minutes 22 Seconds East 20.8 feet
 thence South 58 Degrees 38 Minutes 07 Seconds East 23.1 feet
 thence South 60 Degrees 11 Minutes 41 Seconds East 26.2 feet
 thence South 59 Degrees 33 Minutes 38 Seconds East 14.1 feet
 thence South 65 Degrees 31 Minutes 15 Seconds East 4.7 feet
 thence South 59 Degrees 38 Minutes 43 Seconds East 20.6 feet
 thence South 59 Degrees 19 Minutes 56 Seconds East 38.3 feet
 thence South 58 Degrees 03 Minutes 33 Seconds East 43.1 feet
 thence South 58 Degrees 54 Minutes 21 Seconds East 45.4 feet
 thence South 59 Degrees 19 Minutes 56 Seconds East 47.8 feet
 thence South 58 Degrees 56 Minutes 20 Seconds East 49.2 feet
 thence South 59 Degrees 43 Minutes 55 Seconds East 48.4 feet
 thence South 59 Degrees 58 Minutes 21 Seconds East 40.3 feet
 thence South 60 Degrees 02 Minutes 23 Seconds East 27.4 feet
 thence South 57 Degrees 23 Minutes 27 Seconds East 6.6 feet
 thence South 59 Degrees 43 Minutes 01 Seconds East 8.4 feet
 thence South 62 Degrees 30 Minutes 20 Seconds East 27.4 feet
 thence South 64 Degrees 30 Minutes 57 Seconds East 53.6 feet
 thence South 67 Degrees 21 Minutes 50 Seconds East 64.8 feet
 thence South 68 Degrees 26 Minutes 26 Seconds East 64.3 feet
 thence South 70 Degrees 28 Minutes 25 Seconds East 60 feet
 thence South 72 Degrees 38 Minutes 45 Seconds East 45.5 feet

thence South 73 Degrees 35 Minutes 49 Seconds East 20.6 feet
thence South 74 Degrees 35 Minutes 15 Seconds East 21.8 feet
thence South 74 Degrees 33 Minutes 26 Seconds East 75 feet
thence South 75 Degrees 24 Minutes 26 Seconds East 85.6 feet
thence South 77 Degrees 26 Minutes 26 Seconds East 81.1 feet
thence South 79 Degrees 13 Minutes 33 Seconds East 76.9 feet
thence South 81 Degrees 00 Minutes 10 Seconds East 73.2 feet
thence South 80 Degrees 55 Minutes 17 Seconds East 70.5 feet
thence South 81 Degrees 01 Minutes 04 Seconds East 67.2 feet
thence South 81 Degrees 04 Minutes 38 Seconds East 63.5 feet
thence South 79 Degrees 45 Minutes 00 Seconds East 62.8 feet
thence South 81 Degrees 15 Minutes 24 Seconds East 58.5 feet
thence South 84 Degrees 30 Minutes 32 Seconds East 48.8 feet
thence South 87 Degrees 47 Minutes 05 Seconds East 37.4 feet
thence South 88 Degrees 48 Minutes 30 Seconds East 25.3 feet
thence South 89 Degrees 21 Minutes 25 Seconds East 40 feet more or less to **the ending point**

at: 38 degrees 46 minutes 50.38 seconds North Latitude and -112 degrees 42 minutes 03.51 seconds West Longitude, which can be converted to mapping accuracy State Plane Utah Central Zone NAD 83 feet coordinates of X = 1,298,027.9 feet and Y = 6,726,904.0 feet.

Appendix G to Attachment 4

Popular Name: North Peak Road

County: Millard

County Road Number: MC3403

State Geographic Information Database (SGID) Road Identification Number: RD141724.

Road-Segment Number: 011

Road-Segment Length: 0.01 miles more or less.

Believed owner of the land underlying this road-segment is: Bureau of Land Management.

The following description is based upon the geographic coordinate system using the NAD83 Datum. The source is GPS mapping grade data as indicated in the metadata and/or the transportation data model of the State of Utah Geographic Information Database (SGID).

The road-segment itself is the monument that is identified by its physical presence on the land. The location of said physical presence is closely approximated by mapping grade Global Positioning System (GPS) data. Said data are checked against the corresponding gray-scale 1-meter Digital Orthophoto Quadrangles published by the United States Geological Survey (USGS) to verify a reasonable degree of accuracy. In circumstances where accurate satellite signal acquisition is not possible, such as deep, narrow canyons or under a canopy of dense foliage, or where very sharp curves in the road make accuracy questionable, such portions of the road were digitized from the corresponding gray-scale 1-meter Digital Orthophoto Quadrangles published by the United States Geological Survey (USGS).

This road-segment may traverse:

Township 23 South Range 8 West, Section(s) 25, Salt Lake Base & Meridian

The following description closely approximates the location of the centerline of the physical monument (North Peak Road)-- Segment 011 based on mapping grade Global Positioning System (GPS) data as defined above:

Beginning at a point on the road center line located at 38 degrees 46 minutes 50.38 seconds North Latitude and -112 degrees 42 minutes 03.51 seconds West Longitude, which can be converted to mapping accuracy State Plane Utah Central Zone NAD 83 feet coordinates of X = 1,298,027.9 feet and Y = 6,726,904.0 feet; thence the following courses along the said road center line:

thence South 64 Degrees 08 Minutes 37 Seconds West 8.4 feet

thence South 64 Degrees 08 Minutes 37 Seconds West 25.1 feet

thence South 65 Degrees 44 Minutes 28 Seconds West 3.2 feet more or less to **the ending point** at: 38 degrees 46 minutes 50.22 seconds North Latitude and -112 degrees 42 minutes 03.92 seconds West Longitude, which can be converted to mapping accuracy State Plane Utah Central Zone NAD 83 feet coordinates of X = 1,297,994.9 feet and Y = 6,726,888.1 feet.

Appendix H to Attachment 4

Popular Name: North Peak Road

County: Millard

County Road Number: MC3403

State Geographic Information Database (SGID) Road Identification Number: RD141724.

Road-Segment Number: 012

Road-Segment Length: 2.03 miles more or less.

Believed owner of the land underlying this road-segment is: Bureau of Land Management.

The following description is based upon the geographic coordinate system using the NAD83 Datum. The source is GPS mapping grade data as indicated in the metadata and/or the transportation data model of the State of Utah Geographic Information Database (SGID).

The road-segment itself is the monument that is identified by its physical presence on the land. The location of said physical presence is closely approximated by mapping grade Global Positioning System (GPS) data. Said data are checked against the corresponding gray-scale 1-meter Digital Orthophoto Quadrangles published by the United States Geological Survey (USGS) to verify a reasonable degree of accuracy. In circumstances where accurate satellite signal acquisition is not possible, such as deep, narrow canyons or under a canopy of dense foliage, or where very sharp curves in the road make accuracy questionable, such portions of the road were digitized from the corresponding gray-scale 1-meter Digital Orthophoto Quadrangles published by the United States Geological Survey (USGS).

This road-segment may traverse:

Township 23 South Range 7 West, Section(s) 19,30, Salt Lake Base & Meridian

Township 23 South Range 8 West, Section(s) 25, Salt Lake Base & Meridian

The following description closely approximates the location of the centerline of the physical monument (North Peak Road)-- Segment 012 based on mapping grade Global Positioning System (GPS) data as defined above:

Beginning at a point on the road center line located at 38 degrees 46 minutes 50.38 seconds North Latitude and -112 degrees 42 minutes 03.51 seconds West Longitude, which can be converted to mapping accuracy State Plane Utah Central Zone NAD 83 feet coordinates of X = 1,298,027.9 feet and Y = 6,726,904.0 feet; thence the following courses along the said road center line:

thence North 62 Degrees 29 Minutes 15 Seconds East	38.7 feet
thence North 64 Degrees 03 Minutes 45 Seconds East	63.7 feet
thence North 65 Degrees 01 Minutes 13 Seconds East	71.5 feet
thence North 64 Degrees 01 Minutes 19 Seconds East	66.6 feet
thence North 62 Degrees 02 Minutes 34 Seconds East	53.7 feet
thence North 61 Degrees 55 Minutes 11 Seconds East	34.5 feet
thence North 59 Degrees 33 Minutes 44 Seconds East	11.8 feet
thence North 61 Degrees 37 Minutes 52 Seconds East	16.7 feet
thence North 59 Degrees 47 Minutes 24 Seconds East	27.6 feet
thence North 61 Degrees 36 Minutes 08 Seconds East	38.3 feet
thence North 60 Degrees 16 Minutes 34 Seconds East	44.1 feet

thence North 59 Degrees 48 Minutes 17 Seconds East 60.6 feet
 thence North 59 Degrees 59 Minutes 07 Seconds East 88 feet
 thence North 59 Degrees 48 Minutes 32 Seconds East 93.5 feet
 thence North 57 Degrees 41 Minutes 53 Seconds East 92.9 feet
 thence North 51 Degrees 31 Minutes 24 Seconds East 91.8 feet
 thence North 47 Degrees 07 Minutes 09 Seconds East 93.6 feet
 thence North 44 Degrees 51 Minutes 03 Seconds East 90.3 feet
 thence North 41 Degrees 39 Minutes 25 Seconds East 83 feet
 thence North 39 Degrees 58 Minutes 12 Seconds East 73.1 feet
 thence North 37 Degrees 52 Minutes 48 Seconds East 54.7 feet
 thence North 37 Degrees 22 Minutes 38 Seconds East 32.8 feet
 thence North 38 Degrees 59 Minutes 34 Seconds East 9.3 feet
 thence North 36 Degrees 20 Minutes 37 Seconds East 65.4 feet
 thence North 32 Degrees 48 Minutes 53 Seconds East 90.1 feet
 thence North 30 Degrees 00 Minutes 22 Seconds East 87.8 feet
 thence North 28 Degrees 10 Minutes 52 Seconds East 79.1 feet
 thence North 25 Degrees 05 Minutes 14 Seconds East 71.2 feet
 thence North 24 Degrees 01 Minutes 22 Seconds East 74.9 feet
 thence North 27 Degrees 56 Minutes 59 Seconds East 70 feet
 thence North 34 Degrees 11 Minutes 07 Seconds East 72.5 feet
 thence North 41 Degrees 01 Minutes 44 Seconds East 25.3 feet
 thence North 47 Degrees 54 Minutes 11 Seconds East 74.8 feet
 thence North 57 Degrees 08 Minutes 35 Seconds East 64.6 feet
 thence North 59 Degrees 11 Minutes 17 Seconds East 57.5 feet
 thence North 57 Degrees 29 Minutes 33 Seconds East 77.6 feet
 thence North 52 Degrees 28 Minutes 36 Seconds East 73.8 feet
 thence North 46 Degrees 20 Minutes 24 Seconds East 48.7 feet
 thence North 42 Degrees 00 Minutes 02 Seconds East 54.1 feet
 thence North 38 Degrees 16 Minutes 39 Seconds East 68.4 feet
 thence North 37 Degrees 30 Minutes 36 Seconds East 72.3 feet
 thence North 40 Degrees 15 Minutes 08 Seconds East 77.7 feet
 thence North 40 Degrees 00 Minutes 25 Seconds East 82.2 feet
 thence North 38 Degrees 54 Minutes 23 Seconds East 91.9 feet
 thence North 39 Degrees 57 Minutes 04 Seconds East 98 feet
 thence North 39 Degrees 42 Minutes 10 Seconds East 111.8 feet
 thence North 40 Degrees 08 Minutes 42 Seconds East 102.2 feet
 thence North 40 Degrees 46 Minutes 14 Seconds East 74.4 feet
 thence North 39 Degrees 53 Minutes 23 Seconds East 88.5 feet
 thence North 43 Degrees 51 Minutes 30 Seconds East 78.7 feet
 thence North 40 Degrees 48 Minutes 10 Seconds East 20.5 feet
 thence North 40 Degrees 31 Minutes 06 Seconds East 47.7 feet
 thence North 38 Degrees 04 Minutes 42 Seconds East 82.5 feet
 thence North 39 Degrees 22 Minutes 56 Seconds East 95.1 feet
 thence North 39 Degrees 42 Minutes 34 Seconds East 96 feet
 thence North 39 Degrees 19 Minutes 48 Seconds East 94.2 feet
 thence North 39 Degrees 36 Minutes 40 Seconds East 94.1 feet
 thence North 39 Degrees 19 Minutes 30 Seconds East 91.6 feet
 thence North 38 Degrees 17 Minutes 12 Seconds East 76.8 feet
 thence North 39 Degrees 44 Minutes 01 Seconds East 53.6 feet

thence North 39 Degrees 56 Minutes 23 Seconds East 16.8 feet
thence North 39 Degrees 04 Minutes 51 Seconds East 45 feet
thence North 40 Degrees 00 Minutes 04 Seconds East 107.6 feet
thence North 39 Degrees 53 Minutes 52 Seconds East 105.3 feet
thence North 39 Degrees 33 Minutes 19 Seconds East 103.4 feet
thence North 40 Degrees 43 Minutes 30 Seconds East 97 feet
thence North 40 Degrees 27 Minutes 23 Seconds East 94 feet
thence North 39 Degrees 50 Minutes 19 Seconds East 21.9 feet
thence North 40 Degrees 20 Minutes 01 Seconds East 70 feet
thence North 41 Degrees 59 Minutes 26 Seconds East 93.2 feet
thence North 40 Degrees 28 Minutes 19 Seconds East 97.5 feet
thence North 39 Degrees 41 Minutes 43 Seconds East 90.4 feet
thence North 41 Degrees 37 Minutes 06 Seconds East 77.6 feet
thence North 42 Degrees 17 Minutes 01 Seconds East 66 feet
thence North 41 Degrees 45 Minutes 09 Seconds East 45.1 feet
thence North 40 Degrees 53 Minutes 21 Seconds East 17.4 feet
thence North 41 Degrees 58 Minutes 37 Seconds East 14.6 feet
thence North 40 Degrees 23 Minutes 55 Seconds East 21.6 feet
thence North 36 Degrees 54 Minutes 40 Seconds East 22.2 feet
thence North 37 Degrees 06 Minutes 31 Seconds East 28.1 feet
thence North 37 Degrees 11 Minutes 28 Seconds East 42.6 feet
thence North 37 Degrees 12 Minutes 48 Seconds East 58.7 feet
thence North 36 Degrees 57 Minutes 19 Seconds East 68.8 feet
thence North 38 Degrees 39 Minutes 33 Seconds East 79.3 feet
thence North 38 Degrees 52 Minutes 59 Seconds East 84.7 feet
thence North 38 Degrees 57 Minutes 45 Seconds East 88.2 feet
thence North 38 Degrees 42 Minutes 08 Seconds East 86.6 feet
thence North 38 Degrees 43 Minutes 44 Seconds East 80.3 feet
thence North 39 Degrees 05 Minutes 19 Seconds East 68.8 feet
thence North 39 Degrees 33 Minutes 04 Seconds East 56.8 feet
thence North 39 Degrees 58 Minutes 30 Seconds East 31 feet
thence North 44 Degrees 42 Minutes 11 Seconds East 4.6 feet
thence North 36 Degrees 56 Minutes 17 Seconds East 10.3 feet
thence North 39 Degrees 53 Minutes 22 Seconds East 44.2 feet
thence North 38 Degrees 26 Minutes 39 Seconds East 36.2 feet
thence North 40 Degrees 59 Minutes 16 Seconds East 17.9 feet
thence North 39 Degrees 30 Minutes 31 Seconds East 17.9 feet
thence North 38 Degrees 43 Minutes 35 Seconds East 64.6 feet
thence North 39 Degrees 04 Minutes 35 Seconds East 94.7 feet
thence North 39 Degrees 51 Minutes 00 Seconds East 98.7 feet
thence North 38 Degrees 46 Minutes 43 Seconds East 98.9 feet
thence North 38 Degrees 50 Minutes 37 Seconds East 97.7 feet
thence North 38 Degrees 16 Minutes 13 Seconds East 95.3 feet
thence North 38 Degrees 21 Minutes 46 Seconds East 94.6 feet
thence North 38 Degrees 40 Minutes 45 Seconds East 92.9 feet
thence North 38 Degrees 17 Minutes 44 Seconds East 87.3 feet
thence North 38 Degrees 08 Minutes 25 Seconds East 79.2 feet
thence North 37 Degrees 37 Minutes 27 Seconds East 71.5 feet
thence North 38 Degrees 38 Minutes 56 Seconds East 61.6 feet

thence North 37 Degrees 29 Minutes 30 Seconds East 57.3 feet
 thence North 38 Degrees 29 Minutes 35 Seconds East 45 feet
 thence North 39 Degrees 27 Minutes 40 Seconds East 50.8 feet
 thence North 42 Degrees 20 Minutes 01 Seconds East 67.3 feet
 thence North 45 Degrees 06 Minutes 13 Seconds East 66.4 feet
 thence North 49 Degrees 40 Minutes 22 Seconds East 64.3 feet
 thence North 53 Degrees 49 Minutes 33 Seconds East 64.4 feet
 thence North 56 Degrees 00 Minutes 47 Seconds East 65.1 feet
 thence North 57 Degrees 39 Minutes 58 Seconds East 63.1 feet
 thence North 57 Degrees 12 Minutes 23 Seconds East 56.8 feet
 thence North 57 Degrees 20 Minutes 11 Seconds East 55.2 feet
 thence North 56 Degrees 46 Minutes 42 Seconds East 47.7 feet
 thence North 58 Degrees 01 Minutes 39 Seconds East 36.2 feet
 thence North 62 Degrees 21 Minutes 11 Seconds East 10.7 feet
 thence North 58 Degrees 33 Minutes 16 Seconds East 34.9 feet
 thence North 58 Degrees 36 Minutes 56 Seconds East 78.2 feet
 thence North 58 Degrees 12 Minutes 46 Seconds East 73.5 feet
 thence North 57 Degrees 59 Minutes 16 Seconds East 68.7 feet
 thence North 57 Degrees 34 Minutes 20 Seconds East 63.5 feet
 thence North 58 Degrees 08 Minutes 14 Seconds East 58.9 feet
 thence North 57 Degrees 41 Minutes 51 Seconds East 49.5 feet
 thence North 58 Degrees 16 Minutes 24 Seconds East 34.6 feet
 thence North 59 Degrees 38 Minutes 04 Seconds East 7.2 feet
 thence North 59 Degrees 38 Minutes 04 Seconds East 7.2 feet
 thence North 58 Degrees 18 Minutes 46 Seconds East 22.7 feet
 thence North 58 Degrees 55 Minutes 08 Seconds East 18 feet
 thence North 64 Degrees 21 Minutes 24 Seconds East 6.9 feet
 thence North 57 Degrees 33 Minutes 40 Seconds East 43.8 feet
 thence North 57 Degrees 10 Minutes 04 Seconds East 67.7 feet
 thence North 57 Degrees 49 Minutes 33 Seconds East 77.7 feet
 thence North 58 Degrees 28 Minutes 16 Seconds East 72.1 feet
 thence North 58 Degrees 21 Minutes 45 Seconds East 59.9 feet
 thence North 57 Degrees 32 Minutes 19 Seconds East 37.6 feet
 thence North 58 Degrees 16 Minutes 24 Seconds East 6.9 feet
 thence North 58 Degrees 44 Minutes 21 Seconds East 30.6 feet
 thence North 57 Degrees 09 Minutes 40 Seconds East 40.9 feet
 thence North 58 Degrees 35 Minutes 39 Seconds East 22.2 feet
 thence North 61 Degrees 12 Minutes 26 Seconds East 13.1 feet
 thence North 57 Degrees 20 Minutes 11 Seconds East 27.6 feet
 thence North 57 Degrees 15 Minutes 29 Seconds East 54.4 feet
 thence North 57 Degrees 57 Minutes 11 Seconds East 78 feet
 thence North 58 Degrees 00 Minutes 25 Seconds East 83.7 feet
 thence North 57 Degrees 49 Minutes 15 Seconds East 80.8 feet
 thence North 58 Degrees 12 Minutes 19 Seconds East 78.5 feet
 thence North 57 Degrees 36 Minutes 51 Seconds East 71.7 feet
 thence North 58 Degrees 33 Minutes 27 Seconds East 53.3 feet
 thence North 56 Degrees 45 Minutes 13 Seconds East 21.1 feet
 thence North 58 Degrees 05 Minutes 43 Seconds East 5 feet
 thence North 56 Degrees 47 Minutes 51 Seconds East 33.2 feet

thence North 57 Degrees 28 Minutes 11 Seconds East 78.8 feet
thence North 56 Degrees 53 Minutes 57 Seconds East 82.4 feet
thence North 58 Degrees 46 Minutes 51 Seconds East 77.3 feet
thence North 57 Degrees 34 Minutes 59 Seconds East 69.7 feet
thence North 57 Degrees 49 Minutes 24 Seconds East 63.4 feet
thence North 57 Degrees 19 Minutes 20 Seconds East 47.8 feet
thence North 54 Degrees 09 Minutes 55 Seconds East 14.1 feet
thence North 57 Degrees 35 Minutes 17 Seconds East 36.4 feet
thence North 57 Degrees 41 Minutes 51 Seconds East 65 feet
thence North 58 Degrees 13 Minutes 04 Seconds East 80.4 feet
thence North 56 Degrees 33 Minutes 34 Seconds East 85.8 feet
thence North 56 Degrees 21 Minutes 24 Seconds East 75.8 feet
thence North 57 Degrees 10 Minutes 55 Seconds East 58 feet
thence North 58 Degrees 07 Minutes 43 Seconds East 37 feet
thence North 56 Degrees 38 Minutes 49 Seconds East 24.7 feet
thence North 57 Degrees 01 Minutes 39 Seconds East 56.5 feet
thence North 57 Degrees 12 Minutes 51 Seconds East 82.5 feet

thence North 58 Degrees 10 Minutes 50 Seconds East 57.7 feet more or less to **the ending point at:** 38 degrees 48 minutes 02.88 seconds North Latitude and -112 degrees 40 minutes 28.04 seconds West Longitude, which can be converted to mapping accuracy State Plane Utah Central Zone NAD 83 feet coordinates of X = 1,305,684.3 feet and Y = 6,734,138.1 feet.

Appendix I to Attachment 4

Popular Name: North Peak Road

County: Millard

County Road Number: MC3403

State Geographic Information Database (SGID) Road Identification Number: RD141724.

Road-Segment Number: 014

Road-Segment Length: 1.44 miles more or less.

Believed owner of the land underlying this road-segment is: Bureau of Land Management.

The following description is based upon the geographic coordinate system using the NAD83 Datum. The source is GPS mapping grade data as indicated in the metadata and/or the transportation data model of the State of Utah Geographic Information Database (SGID).

The road-segment itself is the monument that is identified by its physical presence on the land. The location of said physical presence is closely approximated by mapping grade Global Positioning System (GPS) data. Said data are checked against the corresponding gray-scale 1-meter Digital Orthophoto Quadrangles published by the United States Geological Survey (USGS) to verify a reasonable degree of accuracy. In circumstances where accurate satellite signal acquisition is not possible, such as deep, narrow canyons or under a canopy of dense foliage, or where very sharp curves in the road make accuracy questionable, such portions of the road were digitized from the corresponding gray-scale 1-meter Digital Orthophoto Quadrangles published by the United States Geological Survey (USGS).

This road-segment may traverse:

Township 23 South Range 7 West, Section(s) 17,20, Salt Lake Base & Meridian

The following description closely approximates the location of the centerline of the physical monument (North Peak Road)-- Segment 014 based on mapping grade Global Positioning System (GPS) data as defined above:

Beginning at a point on the road center line located at 38 degrees 48 minutes 04.29 seconds North Latitude and -112 degrees 40 minutes 25.21 seconds West Longitude, which can be converted to mapping accuracy State Plane Utah Central Zone NAD 83 feet coordinates of X = 1,305,909.7 feet and Y = 6,734,278.1 feet; thence the following courses along the said road center line:

thence North 52 Degrees 49 Minutes 58 Seconds East	1.6 feet
thence North 59 Degrees 03 Minutes 07 Seconds East	41.2 feet
thence North 59 Degrees 53 Minutes 05 Seconds East	95.7 feet
thence North 61 Degrees 55 Minutes 23 Seconds East	83.1 feet
thence North 63 Degrees 23 Minutes 24 Seconds East	66.6 feet
thence North 62 Degrees 34 Minutes 53 Seconds East	30.2 feet
thence North 62 Degrees 15 Minutes 47 Seconds East	19.2 feet
thence North 60 Degrees 13 Minutes 37 Seconds East	17.3 feet
thence North 62 Degrees 09 Minutes 00 Seconds East	8.5 feet
thence North 62 Degrees 31 Minutes 18 Seconds East	40.9 feet
thence North 63 Degrees 44 Minutes 58 Seconds East	82.5 feet
thence North 64 Degrees 17 Minutes 58 Seconds East	94.1 feet

thence North 64 Degrees 02 Minutes 24 Seconds East 93.2 feet
 thence North 64 Degrees 02 Minutes 49 Seconds East 92.5 feet
 thence North 63 Degrees 29 Minutes 09 Seconds East 96.6 feet
 thence North 64 Degrees 49 Minutes 20 Seconds East 99.8 feet
 thence North 64 Degrees 09 Minutes 27 Seconds East 98.9 feet
 thence North 63 Degrees 49 Minutes 33 Seconds East 97.7 feet
 thence North 64 Degrees 37 Minutes 36 Seconds East 96 feet
 thence North 64 Degrees 38 Minutes 17 Seconds East 95.3 feet
 thence North 63 Degrees 35 Minutes 45 Seconds East 91.7 feet
 thence North 64 Degrees 28 Minutes 43 Seconds East 87.8 feet
 thence North 65 Degrees 03 Minutes 12 Seconds East 83.4 feet
 thence North 64 Degrees 37 Minutes 26 Seconds East 73.5 feet
 thence North 64 Degrees 58 Minutes 31 Seconds East 54.9 feet
 thence North 62 Degrees 54 Minutes 56 Seconds East 37.9 feet
 thence North 63 Degrees 13 Minutes 58 Seconds East 88.3 feet
 thence North 64 Degrees 53 Minutes 04 Seconds East 91.5 feet
 thence North 65 Degrees 01 Minutes 51 Seconds East 88.8 feet
 thence North 63 Degrees 49 Minutes 06 Seconds East 86.4 feet
 thence North 63 Degrees 14 Minutes 32 Seconds East 80.3 feet
 thence North 64 Degrees 39 Minutes 15 Seconds East 72.1 feet
 thence North 63 Degrees 48 Minutes 42 Seconds East 62.4 feet
 thence North 63 Degrees 08 Minutes 15 Seconds East 47 feet
 thence North 65 Degrees 22 Minutes 37 Seconds East 26.3 feet
 thence North 64 Degrees 30 Minutes 05 Seconds East 30.8 feet
 thence North 64 Degrees 35 Minutes 16 Seconds East 69.6 feet
 thence North 65 Degrees 30 Minutes 55 Seconds East 42.4 feet
 thence North 65 Degrees 53 Minutes 48 Seconds East 12.2 feet
 thence North 64 Degrees 04 Minutes 50 Seconds East 35.7 feet
 thence North 63 Degrees 50 Minutes 10 Seconds East 24.1 feet
 thence North 62 Degrees 24 Minutes 11 Seconds East 11.4 feet
 thence North 63 Degrees 08 Minutes 15 Seconds East 7.3 feet
 thence North 61 Degrees 31 Minutes 26 Seconds East 52.1 feet
 thence North 47 Degrees 28 Minutes 42 Seconds East 76.7 feet
 thence North 38 Degrees 21 Minutes 44 Seconds East 90.4 feet
 thence North 35 Degrees 54 Minutes 00 Seconds East 89.5 feet
 thence North 35 Degrees 21 Minutes 56 Seconds East 87.2 feet
 thence North 35 Degrees 37 Minutes 06 Seconds East 86.7 feet
 thence North 34 Degrees 51 Minutes 41 Seconds East 92.3 feet
 thence North 35 Degrees 18 Minutes 33 Seconds East 95.3 feet
 thence North 34 Degrees 56 Minutes 53 Seconds East 97.2 feet
 thence North 34 Degrees 55 Minutes 45 Seconds East 98.4 feet
 thence North 35 Degrees 25 Minutes 57 Seconds East 102.3 feet
 thence North 35 Degrees 46 Minutes 12 Seconds East 103.1 feet
 thence North 35 Degrees 49 Minutes 33 Seconds East 100.8 feet
 thence North 35 Degrees 00 Minutes 49 Seconds East 96.5 feet
 thence North 35 Degrees 27 Minutes 45 Seconds East 98.3 feet
 thence North 35 Degrees 43 Minutes 47 Seconds East 98.2 feet
 thence North 35 Degrees 54 Minutes 12 Seconds East 95.6 feet
 thence North 35 Degrees 43 Minutes 47 Seconds East 93.7 feet

thence North 35 Degrees 20 Minutes 20 Seconds East 88.4 feet
 thence North 35 Degrees 20 Minutes 45 Seconds East 82.8 feet
 thence North 35 Degrees 28 Minutes 21 Seconds East 75.2 feet
 thence North 35 Degrees 04 Minutes 21 Seconds East 65.2 feet
 thence North 35 Degrees 22 Minutes 44 Seconds East 47.3 feet
 thence North 38 Degrees 08 Minutes 44 Seconds East 40.6 feet
 thence North 37 Degrees 00 Minutes 23 Seconds East 34.7 feet
 thence North 35 Degrees 03 Minutes 53 Seconds East 24.9 feet
 thence North 32 Degrees 52 Minutes 51 Seconds East 20.4 feet
 thence North 33 Degrees 23 Minutes 33 Seconds East 18.9 feet
 thence North 33 Degrees 57 Minutes 05 Seconds East 18.7 feet
 thence North 34 Degrees 36 Minutes 18 Seconds East 17.2 feet
 thence North 36 Degrees 16 Minutes 32 Seconds East 12.7 feet
 thence North 35 Degrees 51 Minutes 38 Seconds East 21.1 feet
 thence North 35 Degrees 53 Minutes 44 Seconds East 16.7 feet
 thence North 37 Degrees 34 Minutes 39 Seconds East 7.5 feet
 thence North 39 Degrees 30 Minutes 29 Seconds East 7.7 feet
 thence North 35 Degrees 01 Minutes 34 Seconds East 51.1 feet
 thence North 35 Degrees 36 Minutes 25 Seconds East 101.3 feet
 thence North 34 Degrees 55 Minutes 43 Seconds East 105.2 feet
 thence North 35 Degrees 42 Minutes 11 Seconds East 103.8 feet
 thence North 35 Degrees 13 Minutes 08 Seconds East 102.8 feet
 thence North 34 Degrees 28 Minutes 03 Seconds East 101.9 feet
 thence North 34 Degrees 41 Minutes 40 Seconds East 108.2 feet
 thence North 35 Degrees 01 Minutes 30 Seconds East 111.8 feet
 thence North 35 Degrees 12 Minutes 04 Seconds East 112.5 feet
 thence North 34 Degrees 06 Minutes 18 Seconds East 109.8 feet
 thence North 35 Degrees 35 Minutes 49 Seconds East 104.1 feet
 thence North 35 Degrees 27 Minutes 22 Seconds East 101.1 feet
 thence North 34 Degrees 55 Minutes 12 Seconds East 102.4 feet
 thence North 35 Degrees 28 Minutes 50 Seconds East 99.9 feet
 thence North 35 Degrees 42 Minutes 02 Seconds East 94.9 feet
 thence North 35 Degrees 15 Minutes 52 Seconds East 89.1 feet
 thence North 35 Degrees 26 Minutes 56 Seconds East 83.7 feet
 thence North 35 Degrees 26 Minutes 31 Seconds East 86.5 feet
 thence North 35 Degrees 11 Minutes 17 Seconds East 84.2 feet
 thence North 35 Degrees 16 Minutes 05 Seconds East 77.9 feet
 thence North 34 Degrees 55 Minutes 11 Seconds East 68.3 feet
 thence North 35 Degrees 00 Minutes 07 Seconds East 55.1 feet
 thence North 34 Degrees 56 Minutes 08 Seconds East 57.4 feet
 thence North 35 Degrees 12 Minutes 13 Seconds East 60.5 feet
 thence North 34 Degrees 28 Minutes 48 Seconds East 57.5 feet
 thence North 36 Degrees 11 Minutes 51 Seconds East 50.2 feet
 thence North 38 Degrees 34 Minutes 31 Seconds East 41.3 feet
 thence North 40 Degrees 53 Minutes 17 Seconds East 31.4 feet
 thence North 41 Degrees 58 Minutes 33 Seconds East 4.9 feet
 thence North 46 Degrees 12 Minutes 35 Seconds East 17.6 feet
 thence North 48 Degrees 41 Minutes 35 Seconds East 40 feet
 thence North 54 Degrees 00 Minutes 44 Seconds East 57.4 feet

thence North 62 Degrees 02 Minutes 36 Seconds East 61.5 feet

thence North 67 Degrees 18 Minutes 09 Seconds East 52.5 feet

thence North 74 Degrees 15 Minutes 01 Seconds East 41.9 feet

thence North 78 Degrees 15 Minutes 10 Seconds East 26.5 feet

thence North 74 Degrees 30 Minutes 59 Seconds East 23.8 feet more or less to **the ending**

point at: 38 degrees 48 minutes 54.86 seconds North Latitude and -112 degrees 39 minutes 18.25 seconds West Longitude, which can be converted to mapping accuracy State Plane Utah Central Zone NAD 83 feet coordinates of X = 1,311,276.7 feet and Y = 6,739,324.7 feet.