

00165789

B: 485 P: 716 Fee \$0.00

Connie Hansen, Millard Recorder

Page 1 of 13

05/14/2008 10:27:43 AM

By UT STATE GOVERNOR



**Acknowledgment and
Notice of Acknowledgment
of Acceptance of R.S. 2477
Right-of-Way Grant**

THE STATE OF UTAH

TO ALL WHOM THESE PRESENTS SHALL COME, Greeting:

Know ye, This is an Acknowledgment and Notice of Acknowledgment made under Utah Code Sections 72-5-309 through 310 inclusive, that the grant of the United States of America of “the right of way for the construction of highways over public lands, not reserved for public uses” under United States Revised Statutes 2477 (43 U.S.C. Section 932 (repealed October 21, 1976, with proviso recognizing the validity of rights-of-way already established)) was accepted for and on behalf of the State of Utah and its political subdivision Millard County as it pertains to the highway located in Millard County known as Twin Peak Cutoff Road; County Road Number: MC3426; State Geographic Information Database (SGID) Road Identification Number: RD141748. Total road length is 4.2 miles more or less.

The reason for this Acknowledgment and Notice of Acknowledgment includes, but is not limited to, the fact that the road was constructed, mechanically, or by continuous use as a public highway for a period of at least ten years, over public lands not reserved for public uses, prior to the earlier of (a) the October 21, 1976 repeal of R.S. 2477 or (b) the date the servient estate was reserved for public uses.

This Acknowledgment and Notice of Acknowledgment applies only to the segments of the road that traverse land owned by the Bureau of Land Management, United States Department of the Interior, and does not apply to segments of the road that traverse land owned by any other person or entity. The State of Utah and its political subdivisions reserve the right to make further acknowledgments and notices of acknowledgment with regard to road segments that traverse land owned by other entities, including the United States of America, through one or more of its agencies.

A printed copy of a map showing the location of the road in said county is appended hereto as “Attachment 1,” a printed copy of representative photos of the road is appended hereto as “Attachment 2,” a printed copy of a description of the beginning and ending points of the entire road together with a list of Townships, Ranges and Sections that may be traversed by the road in said county is appended hereto as “Attachment 3,” and a printed copy of the Road Centerline Description Cover Page(s) is appended hereto as “Attachment 4.” The Appendices listed in “Attachment 4” that contain the actual road centerline descriptions are incorporated herein by reference. Affidavits provided by individuals familiar with the road are appended hereto as “Attachment 5.”

A printed copy of this Acknowledgment and Notice of Acknowledgment, together with its Attachments and Appendices, may be viewed and/or obtained at the office of the Utah State Archives.

An electronic copy of this Acknowledgment and Notice of Acknowledgment, together with its Attachments and Appendices, may be viewed and/or downloaded as read-only PDF (Portable Document Format) files via the

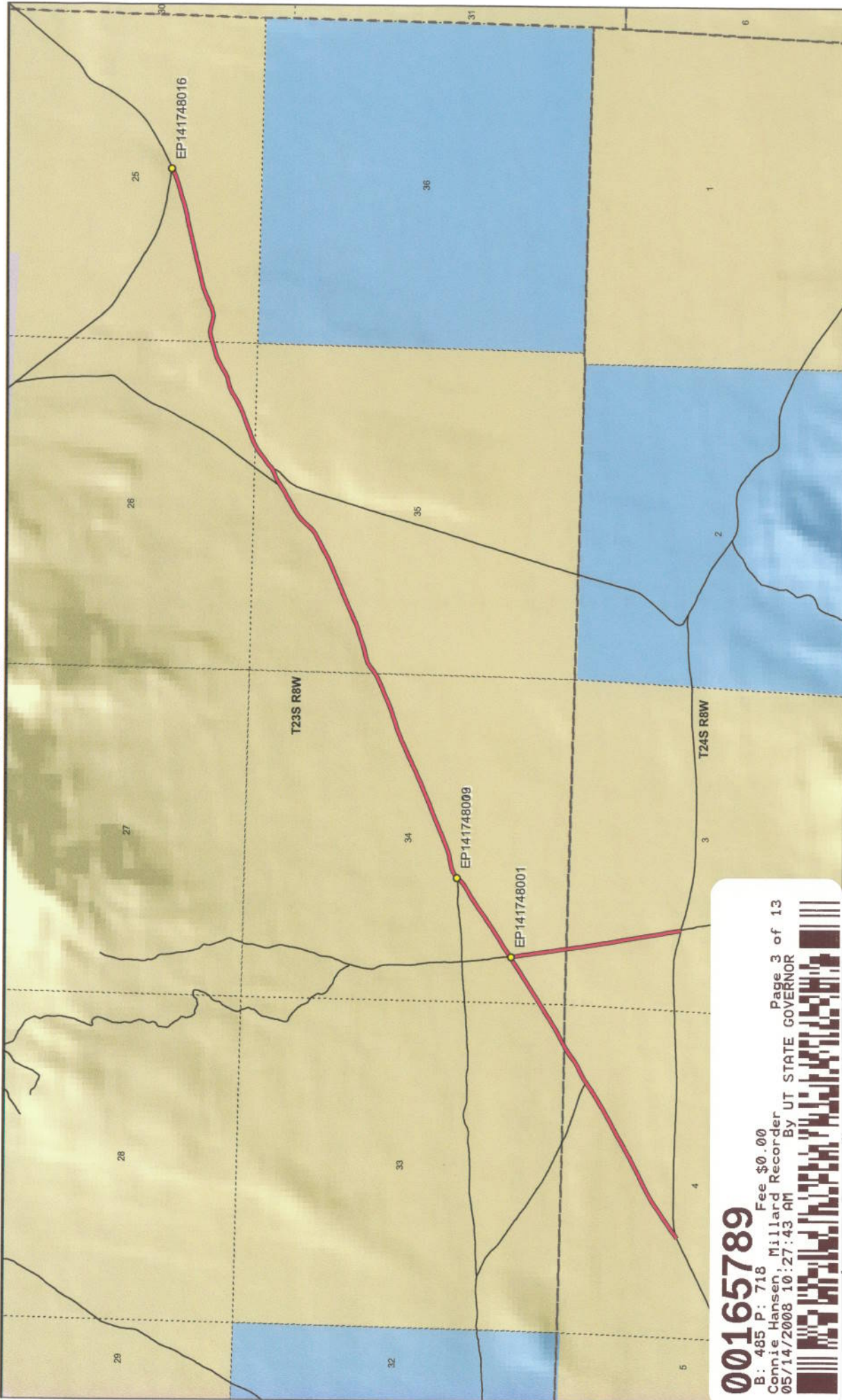

00165789 Fee \$0.00
 B: 485 P: 718 Millard Recorder Page 3 of 13
 05/14/2008 10:27:43 AM By UT STATE GOVERNOR

1:25,819
 1 inch equals 0.4 miles

Twin Peak Cutoff Road - Millard County
SGID RD_ID RD141748

- Land Ownership Categories**
- BLM
 - Private
 - SITLA, State Trust Land
 - USFS, National Forest
 - State Parks and Recreation
 - Tribal, Indian Reservation
 - NPS, National Park
 - Wilderness
 - UDWR Wildlife Reserve
 - DOD, Military
 - State Sovereign Land
 - National Recreation Area
 - USFWS, Natl. Wildlife Refuge
- Transportation Network**
- Twin Peak Cutoff Road
 - Other Roads
 - Title V, Issued Or Under Consideration By BLM Or County
 - Photo Event Point
 - Section = 1 Mile

Map prepared by the State of Utah
 Automated Geographic Reference Center
 Room 5130 State Office Building
 Salt Lake City, Utah 84114
 Nov 23, 2006



EP141748001



EP141748009



EP141748016

EP000000000

EP000000000

00165789

B: 485 P: 719 Fee \$0.00

Connie Hansen, Millard Recorder

Page 4 of 13

05/14/2008 10:27:43 AM

By UT STATE GOVERNOR



Twin Peak Cutoff Road - Millard County
SGID RD_ID RD141748

Map prepared by the State of Utah
Automated Geographic Reference Center
Room 5130 State Office Building
Salt Lake City, Utah 84114
November 24, 2006



Attachment 3

Beginning & Ending Points and Township, Range, and Section References For:

Popular Name: Twin Peak Cutoff Road

County: Millard

County Road Number: MC3426

State Geographic Information Database (SGID) Road Identification Number: RD141748.

Total Road Length: 4.2 miles more or less.

Beginning at a point on the road centerline located at 38 degrees 45 minutes 25.08 seconds North Latitude and -112 degrees 45 minutes 39.81 seconds West Longitude, which can be converted to mapping accuracy State Plane Utah Central Zone NAD 83 feet coordinates of X = 1,280,777.4 feet and Y = 6,718,510.2 feet based on the US Survey Foot conversion.

Ending at a point on the road centerline located at 38 degrees 46 minutes 50.22 seconds North Latitude and -112 degrees 42 minutes 03.92 seconds West Longitude, which can be converted to mapping accuracy State Plane Utah Central Zone NAD 83 feet coordinates of X = 1,297,994.9 feet and Y = 6,726,888.1 feet based on the US Survey Foot conversion.

This road may traverse:

Township 23 South Range 8 West, Section(s) 25,26,33,34,35, Salt Lake Base & Meridian

Township 24 South Range 8 West, Section(s) 3,4, Salt Lake Base & Meridian

See Attachment 1 above for a cartographic depiction of the course of this road.

00165789

B: 485 P: 720 Fee \$0.00
Connie Hansen, Millard Recorder
05/14/2008 10:27:43 AM By UT STATE GOVERNOR Page 5 of 13



**Attachment 4
Road Centerline Description Cover Page(s)**

Popular Name: Twin Peak Cutoff Road

County: Millard

County Road Number: MC3426

State Geographic Information Database (SGID) Road Identification Number: RD141748.

Total Road Length: 4.2 miles more or less.

Centerline Descriptions Of Road-Segments That Cross Over Federally Owned Land, Derived From Global Positioning System Data And Cross-checked against USGS Digital Orthophoto Quadrangles Compiled By The Utah Automated Geographic Reference Center And Entered Into The State Geographic Information Database (SGID).

Road-Segments Listed by SGID Road Identification Number (RD_ID)	Road-Segment Numbers	Believed Ownership Of Servient Estate	Approximate Segment Length	See Attached Appendix
RD141748	001	BLM	1 Miles	A
RD141748	002	BLM	0.53 Miles	B
RD141748	003	BLM	2.67 Miles	C
		Total Road Length	4.2	_____

* Indicates that a Title V permit will be requested, is in process, or has been issued.

† Indicates that road-segments crossing Forest Service land are under consideration by the state and county as of the date of this Acknowledgment and Notice of Acknowledgment.

00165789

B: 485 P: 721 Fee \$0.00
Connie Hansen, Millard Recorder
05/14/2008 10:27:43 AM

Page 6 of 13
By UT STATE GOVERNOR



Attachment 5

00165789

B: 485 P: 722 Fee \$0.00 Page 7 of 13
Connie Hansen, Millard Recorder By UT STATE GOVERNOR
05/14/2008 10:27:43 AM



AFFIDAVIT OF JAY ATKINSON
TWIN PEAK CUTOFF ROAD
MILLARD COUNTY, UTAH
ROAD NUMBER MC3426

State of Utah)
 : ss.
County of Millard)

JAY ATKINSON, being first duly sworn, deposes and states as follows:

1. I am an adult competent to testify about the matters set forth below based upon my personal knowledge. I currently reside in Millard County, Utah. I have lived in Millard County for sixty-eight years. I was an employee of the Millard County Road Department from February of 1970 to April of 2000, and participated in maintenance of the road during that time.

2. I have traveled and am familiar with a road in Millard County known as Twin Peak Cutoff Road. I am also familiar with the land the road traverses. When I first used and observed the road in the early 1950s, it followed the same route as in 2000 when I last observed it. Attached is a Millard County map showing Twin Peak Cutoff Road. To the best of my knowledge and based upon my use of and familiarity with this road and the land it traverses, the location and route of the road are correctly illustrated on the attached map.

3. I am informed that the County also identifies this road according to the road number listed above.

4. I have observed that the road has been open to the public for all to use, to come and go as they pleased, since at least as early as the early 1950s and continuing through 1976 to 2000. Throughout this time period I have observed travel on the road by various means, including cars, trucks, recreational vehicles, and pickup trucks. Throughout this time period, the road has been used weekly for ten continuous years prior to 1976, and was so used through 2000.

00165789

B: 485 P: 723 Fee \$0.00
Connie Hansen, Millard Recorder
05/14/2008 10:27:43 AM By UT STATE GOVERNOR Page 8 of 13



5. Throughout the time period from the early 1950s to 2000, I have used the road myself for the following uses: hunting, county road work and recreation.

6. Throughout the time period described in the previous paragraph, I observed other vehicles from the general public using the road at various times for the uses described in the previous paragraph, plus the following uses: livestock operations, trapping, government access and sightseeing.

7. It is also the reputation in the community that this road has been open to the public for all to use, to come and go as they pleased, since at least as early as the early 1930s and continuing through 1976 to the present, for the uses described in the previous paragraphs.

8. Prior to 1976, I participated in maintenance and construction activities on the road. Construction and maintenance have been performed since the early 1950s by Millard County Road Department.

DATED this 6 day of December, 2006.



JAY ATKINSON

SUBSCRIBED AND SWORN to before me this 6th day of December, 2006.

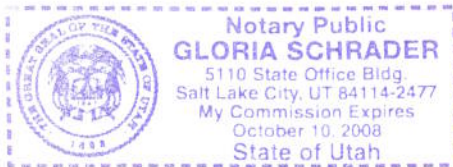



NOTARY PUBLIC

00165789

B: 485 P: 724 Fee \$0.00
Connie Hansen, Millard Recorder
05/14/2008 10:27:43 AM By UT STATE GOVERNOR Page 9 of 13



**ROAD = MC3426
TWIN PEAK CUTOFF ROAD**

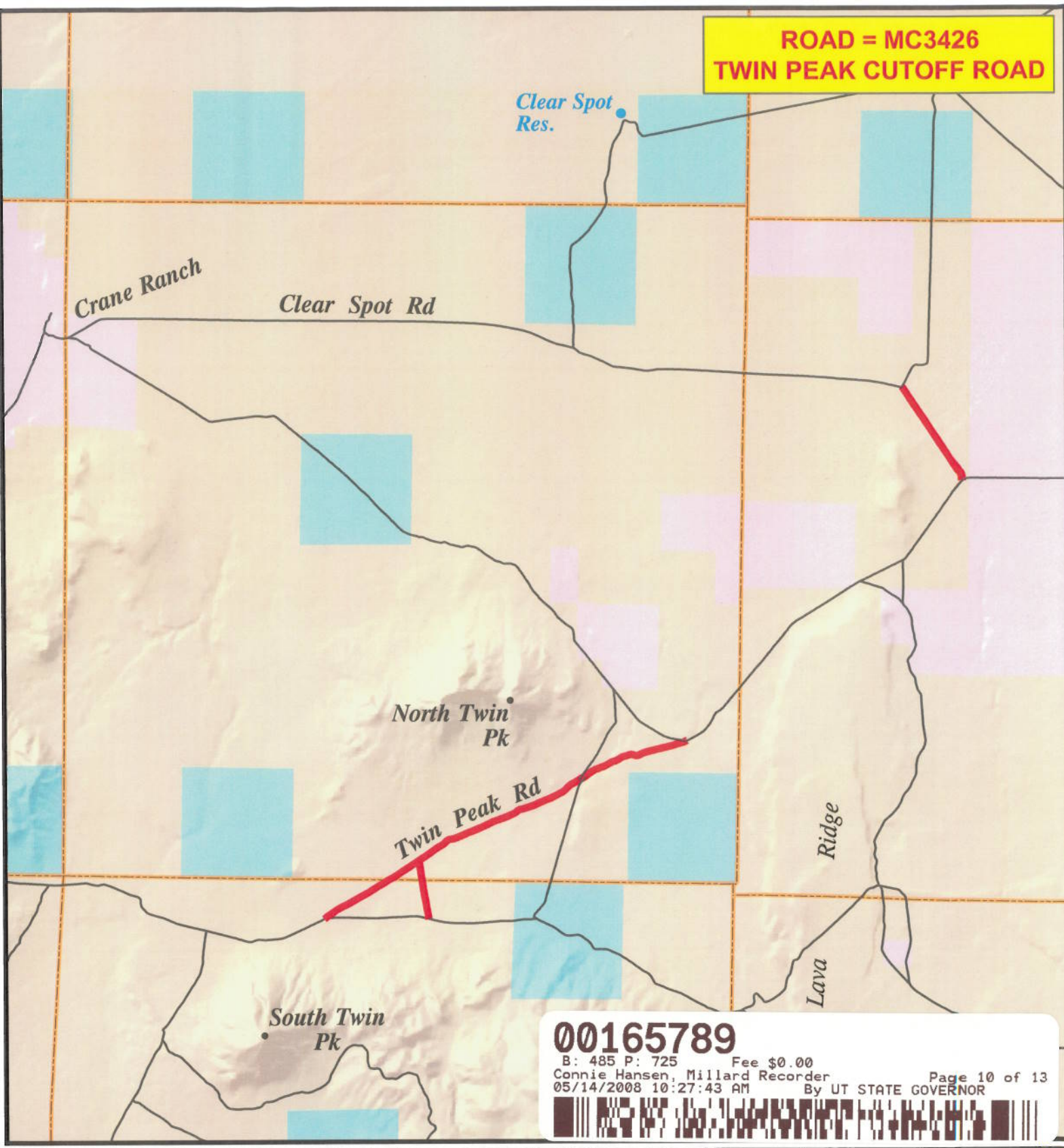

00165789
 B: 485 P: 725 Fee \$0.00
 Connie Hansen, Millard Recorder
 05/14/2008 10:27:43 AM By UT STATE GOVERNOR
 Page 10 of 13

M I L L A R D C O U N T Y

- B Class Road of Interest
- Interstate
- Highway Major
- Highway Minor
- B Class Road
- - - Unimproved Road
- County Border
- River
- / / / Cities / Towns
- Lakes
- Lakes - Intermittent
- Township & Range Line
- Forest Service Lands
- BLM Lands
- State Trust Lands
- Private Lands



AFFIDAVIT OF WILLIAM THAYNE HENRIE
TWIN PEAK CUTOFF ROAD
MILLARD COUNTY, UTAH
ROAD NUMBER MC3426

State of Utah)
 : ss.
County of Millard)

WILLIAM THAYNE HENRIE, being first duly sworn, deposes and states as follows:

1. I am an adult competent to testify about the matters set forth below based upon my personal knowledge. I currently reside in Millard County, Utah. I have lived in Millard County for fifty-eight years. I have been an employee of the Millard County Road Department since June of 1990, have been the Road Department Supervisor from January 1993 to the present and have participated in maintenance of the road during that time.

2. I have traveled and am familiar with a road in Millard County known as Twin Peak Cutoff Road. I am also familiar with the land the road traverses. When I first used and observed the road in the 1950s, it followed the same route as in 2006 when I last observed it. Attached is a Millard County map showing Twin Peak Cutoff Road. To the best of my knowledge and based upon my use of and familiarity with this road and the land it traverses, the location and route of the road are correctly illustrated on the attached map.

3. I am informed that the County also identifies this road according to the road number listed above.

4. I have observed that the road has been open to the public for all to use, to come and go as they pleased, since at least as early as the 1950s and continuing through 1976 to the present. Throughout this time period I have observed travel on the road by means of cars, trucks, recreational vehicles, and pickup trucks. Throughout this time period, the road has been used daily for more than ten continuous years prior to 1976, and is presently used daily.

00165789

B: 485 P: 726 Fee \$0.00
Connie Hansen, Millard Recorder Page 11 of 13
05/14/2008 10:27:43 AM By UT STATE GOVERNOR



5. Throughout the time period from the 1950s to the present, I have used the road myself for camping, gathering fire wood, hunting, rock hounding, participating in search and rescue efforts and recreation.

6. Throughout the time period described in the previous paragraph, I have observed other vehicles from the general public using the road at various times for the uses described in the previous paragraph, plus mining, prospecting for minerals, livestock operations, trapping, tourism, government access, picnicking, hiking and sightseeing.

7. It is also the reputation in the community that this road has been open to the public for all to use, to come and go as they pleased, since at least as early as the early 1900s and continuing through 1976 to the present, for the uses described in the previous paragraphs.

8. Prior to 1976 I observed graders and other maintenance equipment performing maintenance and construction activities on the road. Maintenance on the road has been performed since 1955 by the Millard County Road Department.

DATED this 7 day of December, 2006.



WILLIAM THAYNE HENRIE

SUBSCRIBED AND SWORN to before me this 5th day of December, 2006.

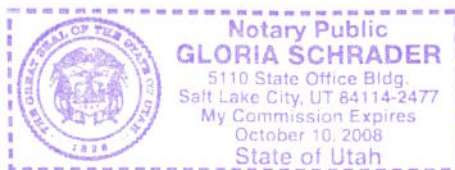



NOTARY PUBLIC

00165789

B: 485 P: 727 Fee \$0.00 Page 12 of 13
Connie Hansen, Millard Recorder
05/14/2008 10:27:43 AM By UT STATE GOVERNOR



**ROAD = MC3426
TWIN PEAK CUTOFF ROAD**

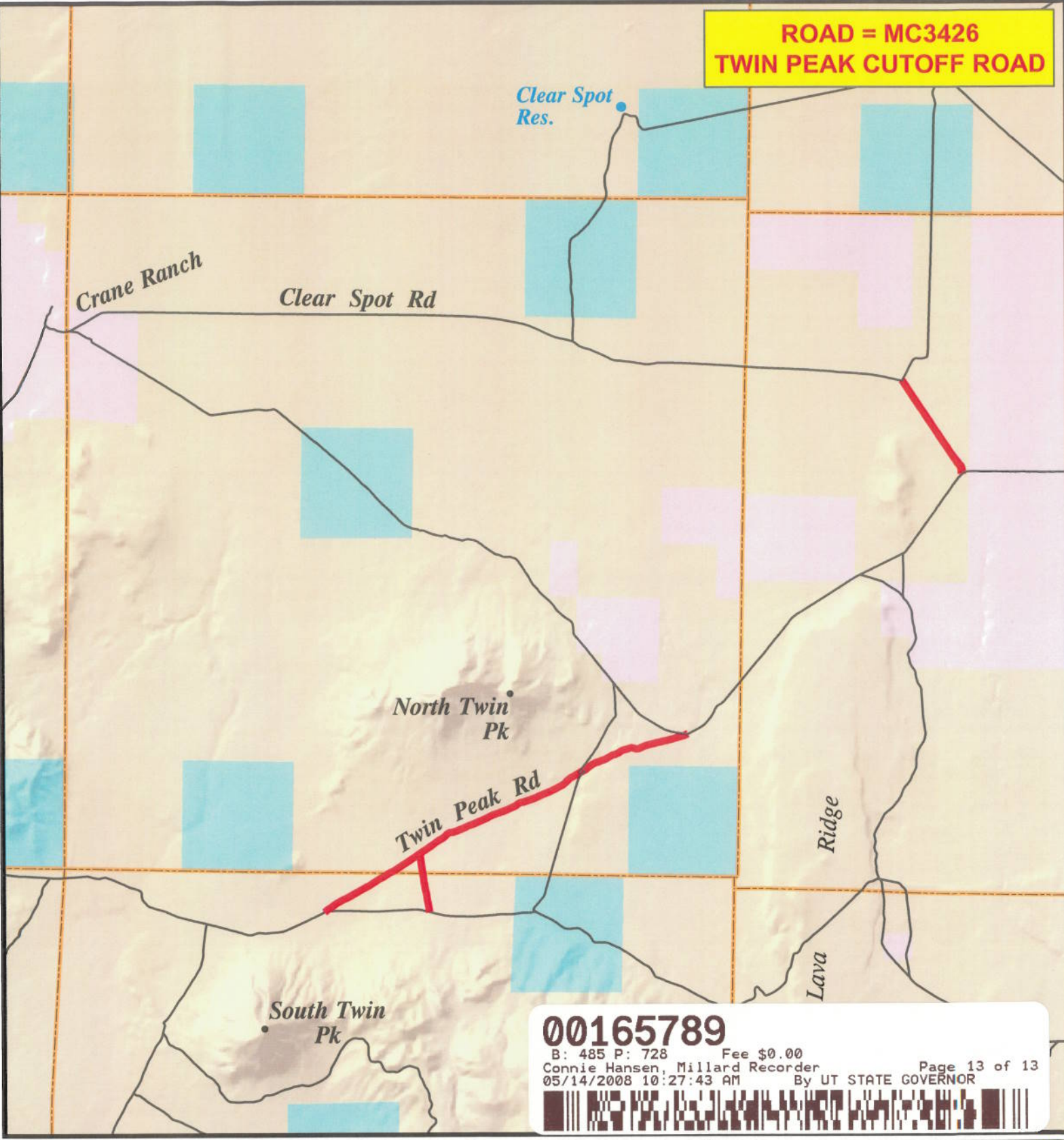

00165789
B: 485 P: 728 Fee \$0.00
Connie Hansen, Millard Recorder
05/14/2008 10:27:43 AM By UT STATE GOVERNOR
Page 13 of 13

M I L L A R D C O U N T Y

- B Class Road of Interest
- Interstate
- Highway Major
- Highway Minor
- B Class Road
- Unimproved Road
- County Border
- River
- Cities / Towns
- Lakes
- Lakes - Intermittent
- Township & Range Line
- Forest Service Lands
- BLM Lands
- State Trust Lands
- Private Lands

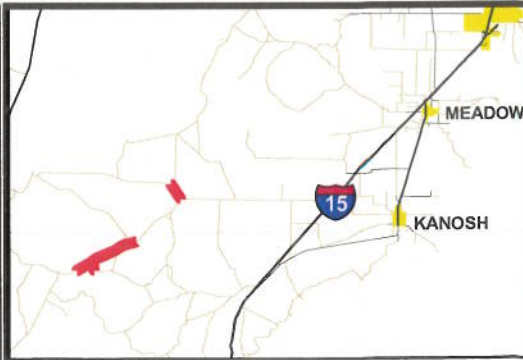

Appendix A to Attachment 4

Popular Name: Twin Peak Cutoff Road

County: Millard

County Road Number: MC3426

State Geographic Information Database (SGID) Road Identification Number: RD141748.

Road-Segment Number: 001

Road-Segment Length: 1 miles more or less.

Believed owner of the land underlying this road-segment is: Bureau of Land Management.

The following description is based upon the geographic coordinate system using the NAD83 Datum. The source is GPS mapping grade data as indicated in the metadata and/or the transportation data model of the State of Utah Geographic Information Database (SGID).

The road-segment itself is the monument that is identified by its physical presence on the land. The location of said physical presence is closely approximated by mapping grade Global Positioning System (GPS) data. Said data are checked against the corresponding gray-scale 1-meter Digital Orthophoto Quadrangles published by the United States Geological Survey (USGS) to verify a reasonable degree of accuracy. In circumstances where accurate satellite signal acquisition is not possible, such as deep, narrow canyons or under a canopy of dense foliage, or where very sharp curves in the road make accuracy questionable, such portions of the road were digitized from the corresponding gray-scale 1-meter Digital Orthophoto Quadrangles published by the United States Geological Survey (USGS).

This road-segment may traverse:

Township 23 South Range 8 West, Section(s) 33,34, Salt Lake Base & Meridian

Township 24 South Range 8 West, Section(s) 4, Salt Lake Base & Meridian

The following description closely approximates the location of the centerline of the physical monument (Twin Peak Cutoff Road)-- Segment 001 based on mapping grade Global Positioning System (GPS) data as defined above:

Beginning at a point on the road center line located at 38 degrees 45 minutes 25.08 seconds North Latitude and -112 degrees 45 minutes 39.81 seconds West Longitude, which can be converted to mapping accuracy State Plane Utah Central Zone NAD 83 feet coordinates of X = 1,280,777.4 feet and Y = 6,718,510.2 feet; thence the following courses along the said road center line:

thence North 54 Degrees 33 Minutes 14 Seconds East 67.8 feet
thence North 51 Degrees 34 Minutes 30 Seconds East 38.8 feet
thence North 52 Degrees 34 Minutes 53 Seconds East 59.3 feet
thence North 55 Degrees 15 Minutes 11 Seconds East 68.4 feet
thence North 54 Degrees 42 Minutes 47 Seconds East 76.1 feet
thence North 54 Degrees 58 Minutes 49 Seconds East 80.6 feet
thence North 55 Degrees 21 Minutes 32 Seconds East 71.5 feet
thence North 58 Degrees 05 Minutes 51 Seconds East 10 feet
thence North 54 Degrees 08 Minutes 28 Seconds East 83.5 feet
thence North 54 Degrees 31 Minutes 49 Seconds East 84.3 feet

thence North 56 Degrees 26 Minutes 09 Seconds East 86.7 feet
 thence North 58 Degrees 55 Minutes 15 Seconds East 89.8 feet
 thence North 60 Degrees 31 Minutes 44 Seconds East 90.2 feet
 thence North 63 Degrees 08 Minutes 24 Seconds East 92.5 feet
 thence North 63 Degrees 02 Minutes 52 Seconds East 91.4 feet
 thence North 63 Degrees 08 Minutes 23 Seconds East 88.1 feet
 thence North 62 Degrees 31 Minutes 45 Seconds East 82.6 feet
 thence North 63 Degrees 14 Minutes 55 Seconds East 77.3 feet
 thence North 62 Degrees 54 Minutes 15 Seconds East 71.3 feet
 thence North 62 Degrees 43 Minutes 10 Seconds East 60 feet
 thence North 62 Degrees 04 Minutes 32 Seconds East 47.4 feet
 thence North 62 Degrees 07 Minutes 49 Seconds East 33.3 feet
 thence North 57 Degrees 52 Minutes 39 Seconds East 11.2 feet
 thence North 60 Degrees 15 Minutes 34 Seconds East 23.4 feet
 thence North 59 Degrees 39 Minutes 30 Seconds East 38.7 feet
 thence North 58 Degrees 55 Minutes 51 Seconds East 34 feet
 thence North 61 Degrees 52 Minutes 51 Seconds East 26.7 feet
 thence North 57 Degrees 33 Minutes 09 Seconds East 13.6 feet
 thence North 59 Degrees 14 Minutes 22 Seconds East 6.5 feet
 thence North 59 Degrees 37 Minutes 06 Seconds East 47.8 feet
 thence North 60 Degrees 03 Minutes 06 Seconds East 76.3 feet
 thence North 60 Degrees 12 Minutes 43 Seconds East 83.3 feet
 thence North 60 Degrees 19 Minutes 27 Seconds East 89.6 feet
 thence North 60 Degrees 42 Minutes 25 Seconds East 96.8 feet
 thence North 61 Degrees 16 Minutes 33 Seconds East 99.3 feet
 thence North 61 Degrees 02 Minutes 59 Seconds East 100.6 feet
 thence North 60 Degrees 51 Minutes 09 Seconds East 99.3 feet
 thence North 59 Degrees 31 Minutes 53 Seconds East 97.9 feet
 thence North 59 Degrees 26 Minutes 54 Seconds East 95.7 feet
 thence North 57 Degrees 19 Minutes 27 Seconds East 95.6 feet
 thence North 57 Degrees 16 Minutes 45 Seconds East 94.9 feet
 thence North 56 Degrees 27 Minutes 21 Seconds East 94.6 feet
 thence North 57 Degrees 59 Minutes 44 Seconds East 60.6 feet
 thence North 58 Degrees 05 Minutes 50 Seconds East 30.1 feet
 thence North 59 Degrees 31 Minutes 37 Seconds East 86.2 feet
 thence North 61 Degrees 48 Minutes 27 Seconds East 82.1 feet
 thence North 62 Degrees 09 Minutes 37 Seconds East 85.9 feet
 thence North 59 Degrees 31 Minutes 37 Seconds East 86.2 feet
 thence North 56 Degrees 19 Minutes 13 Seconds East 85.3 feet
 thence North 56 Degrees 23 Minutes 01 Seconds East 84.8 feet
 thence North 57 Degrees 22 Minutes 11 Seconds East 84.7 feet
 thence North 61 Degrees 42 Minutes 56 Seconds East 53.1 feet
 thence North 61 Degrees 13 Minutes 21 Seconds East 35.1 feet
 thence North 62 Degrees 02 Minutes 29 Seconds East 91.9 feet
 thence North 62 Degrees 02 Minutes 29 Seconds East 91.9 feet
 thence North 60 Degrees 31 Minutes 43 Seconds East 90.2 feet
 thence North 57 Degrees 20 Minutes 44 Seconds East 90.1 feet
 thence North 57 Degrees 51 Minutes 11 Seconds East 90.8 feet
 thence North 56 Degrees 57 Minutes 27 Seconds East 94 feet

thence North 56 Degrees 52 Minutes 34 Seconds East 96.8 feet
thence North 56 Degrees 36 Minutes 27 Seconds East 96.7 feet
thence North 52 Degrees 50 Minutes 05 Seconds East 1.6 feet
thence North 57 Degrees 01 Minutes 04 Seconds East 93.6 feet
thence North 56 Degrees 51 Minutes 35 Seconds East 92.6 feet
thence North 56 Degrees 39 Minutes 47 Seconds East 88.5 feet
thence North 56 Degrees 45 Minutes 20 Seconds East 84.5 feet
thence North 56 Degrees 20 Minutes 35 Seconds East 79.4 feet
thence North 56 Degrees 29 Minutes 39 Seconds East 76.1 feet
thence North 57 Degrees 00 Minutes 57 Seconds East 72.9 feet
thence North 56 Degrees 32 Minutes 37 Seconds East 69 feet
thence North 55 Degrees 31 Minutes 39 Seconds East 64.3 feet
thence North 54 Degrees 37 Minutes 29 Seconds East 52.5 feet
thence North 56 Degrees 00 Minutes 52 Seconds East 41.4 feet
thence North 57 Degrees 17 Minutes 32 Seconds East 49 feet

thence North 55 Degrees 52 Minutes 27 Seconds East 37.1 feet more or less to **the ending point at:** 38 degrees 45 minutes 52.94 seconds North Latitude and -112 degrees 44 minutes 43.32 seconds West Longitude, which can be converted to mapping accuracy State Plane Utah Central Zone NAD 83 feet coordinates of X = 1,285,291.9 feet and Y = 6,721,265.9 feet.

Appendix B to Attachment 4

Popular Name: Twin Peak Cutoff Road

County: Millard

County Road Number: MC3426

State Geographic Information Database (SGID) Road Identification Number: RD141748.

Road-Segment Number: 002

Road-Segment Length: 0.53 miles more or less.

Believed owner of the land underlying this road-segment is: Bureau of Land Management.

The following description is based upon the geographic coordinate system using the NAD83 Datum. The source is GPS mapping grade data as indicated in the metadata and/or the transportation data model of the State of Utah Geographic Information Database (SGID).

The road-segment itself is the monument that is identified by its physical presence on the land. The location of said physical presence is closely approximated by mapping grade Global Positioning System (GPS) data. Said data are checked against the corresponding gray-scale 1-meter Digital Orthophoto Quadrangles published by the United States Geological Survey (USGS) to verify a reasonable degree of accuracy. In circumstances where accurate satellite signal acquisition is not possible, such as deep, narrow canyons or under a canopy of dense foliage, or where very sharp curves in the road make accuracy questionable, such portions of the road were digitized from the corresponding gray-scale 1-meter Digital Orthophoto Quadrangles published by the United States Geological Survey (USGS).

This road-segment may traverse:

Township 23 South Range 8 West, Section(s) 34, Salt Lake Base & Meridian

Township 24 South Range 8 West, Section(s) 3, Salt Lake Base & Meridian

The following description closely approximates the location of the centerline of the physical monument (Twin Peak Cutoff Road)-- Segment 002 based on mapping grade Global Positioning System (GPS) data as defined above:

Beginning at a point on the road center line located at 38 degrees 45 minutes 52.94 seconds North Latitude and -112 degrees 44 minutes 43.32 seconds West Longitude, which can be converted to mapping accuracy State Plane Utah Central Zone NAD 83 feet coordinates of X = 1,285,291.9 feet and Y = 6,721,265.9 feet; thence the following courses along the said road center line:

thence South 10 Degrees 09 Minutes 39 Seconds East	38.3 feet
thence South 06 Degrees 18 Minutes 15 Seconds East	18.8 feet
thence South 07 Degrees 40 Minutes 08 Seconds East	28.1 feet
thence South 08 Degrees 51 Minutes 02 Seconds East	37.5 feet
thence South 09 Degrees 24 Minutes 23 Seconds East	35.2 feet
thence South 09 Degrees 37 Minutes 48 Seconds East	24.3 feet
thence South 09 Degrees 02 Minutes 29 Seconds East	30.2 feet
thence South 10 Degrees 18 Minutes 11 Seconds East	34 feet
thence South 09 Degrees 11 Minutes 49 Seconds East	27.6 feet
thence South 09 Degrees 16 Minutes 04 Seconds East	113.6 feet

thence South 07 Degrees 40 Minutes 08 Seconds East 28.1 feet
 thence South 09 Degrees 21 Minutes 11 Seconds East 45.9 feet
 thence South 08 Degrees 19 Minutes 03 Seconds East 49.4 feet
 thence South 08 Degrees 02 Minutes 42 Seconds East 56 feet
 thence South 08 Degrees 48 Minutes 39 Seconds East 62 feet
 thence South 08 Degrees 40 Minutes 10 Seconds East 65.3 feet
 thence South 08 Degrees 49 Minutes 33 Seconds East 66.4 feet
 thence South 09 Degrees 39 Minutes 52 Seconds East 66.5 feet
 thence South 09 Degrees 19 Minutes 41 Seconds East 64.8 feet
 thence South 08 Degrees 51 Minutes 02 Seconds East 37.5 feet
 thence South 08 Degrees 49 Minutes 33 Seconds East 26.5 feet
 thence South 08 Degrees 35 Minutes 55 Seconds East 61.4 feet
 thence South 08 Degrees 12 Minutes 38 Seconds East 62 feet
 thence South 09 Degrees 16 Minutes 04 Seconds East 69.4 feet
 thence South 08 Degrees 14 Minutes 40 Seconds East 73.6 feet
 thence South 09 Degrees 38 Minutes 00 Seconds East 74.8 feet
 thence South 09 Degrees 43 Minutes 00 Seconds East 76.2 feet
 thence South 10 Degrees 00 Minutes 42 Seconds East 48.6 feet
 thence South 10 Degrees 01 Minutes 21 Seconds East 11.7 feet
 thence South 08 Degrees 45 Minutes 00 Seconds East 24.5 feet
 thence South 09 Degrees 23 Minutes 59 Seconds East 51.8 feet
 thence South 09 Degrees 36 Minutes 35 Seconds East 62.8 feet
 thence South 10 Degrees 10 Minutes 22 Seconds East 66.9 feet
 thence South 09 Degrees 59 Minutes 26 Seconds East 66.2 feet
 thence South 10 Degrees 47 Minutes 53 Seconds East 59.4 feet
 thence South 12 Degrees 01 Minutes 41 Seconds East 43.6 feet
 thence South 12 Degrees 23 Minutes 23 Seconds East 9.4 feet
 thence South 11 Degrees 00 Minutes 29 Seconds East 24.7 feet
 thence South 10 Degrees 38 Minutes 02 Seconds East 49.4 feet
 thence South 10 Degrees 22 Minutes 32 Seconds East 60 feet
 thence South 09 Degrees 31 Minutes 17 Seconds East 65.5 feet
 thence South 09 Degrees 29 Minutes 57 Seconds East 71.8 feet
 thence South 09 Degrees 30 Minutes 22 Seconds East 73.8 feet
 thence South 09 Degrees 09 Minutes 35 Seconds East 72.4 feet
 thence South 10 Degrees 00 Minutes 30 Seconds East 73.9 feet
 thence South 10 Degrees 30 Minutes 48 Seconds East 77.7 feet
 thence South 10 Degrees 56 Minutes 39 Seconds East 78.1 feet
 thence South 10 Degrees 15 Minutes 43 Seconds East 79.6 feet
 thence South 10 Degrees 23 Minutes 10 Seconds East 78.7 feet
 thence South 11 Degrees 33 Minutes 00 Seconds East 67.3 feet
 thence South 10 Degrees 38 Minutes 12 Seconds East 45.7 feet
 thence South 07 Degrees 25 Minutes 12 Seconds East 26.5 feet

thence South 08 Degrees 12 Minutes 08 Seconds East 23.9 feet more or less to **the ending point at:** 38 degrees 45 minutes 25.84 seconds North Latitude and -112 degrees 44 minutes 36.99 seconds West Longitude, which can be converted to mapping accuracy State Plane Utah Central Zone NAD 83 feet coordinates of X = 1,285,754.7 feet and Y = 6,718,517.8 feet.

Appendix C to Attachment 4

Popular Name: Twin Peak Cutoff Road

County: Millard

County Road Number: MC3426

State Geographic Information Database (SGID) Road Identification Number: RD141748.

Road-Segment Number: 003

Road-Segment Length: 2.67 miles more or less.

Believed owner of the land underlying this road-segment is: Bureau of Land Management.

The following description is based upon the geographic coordinate system using the NAD83 Datum. The source is GPS mapping grade data as indicated in the metadata and/or the transportation data model of the State of Utah Geographic Information Database (SGID).

The road-segment itself is the monument that is identified by its physical presence on the land. The location of said physical presence is closely approximated by mapping grade Global Positioning System (GPS) data. Said data are checked against the corresponding gray-scale 1-meter Digital Orthophoto Quadrangles published by the United States Geological Survey (USGS) to verify a reasonable degree of accuracy. In circumstances where accurate satellite signal acquisition is not possible, such as deep, narrow canyons or under a canopy of dense foliage, or where very sharp curves in the road make accuracy questionable, such portions of the road were digitized from the corresponding gray-scale 1-meter Digital Orthophoto Quadrangles published by the United States Geological Survey (USGS).

This road-segment may traverse:

Township 23 South Range 8 West, Section(s) 25,26,34,35, Salt Lake Base & Meridian

The following description closely approximates the location of the centerline of the physical monument (Twin Peak Cutoff Road)-- Segment 003 based on mapping grade Global Positioning System (GPS) data as defined above:

Beginning at a point on the road center line located at 38 degrees 45 minutes 52.94 seconds North Latitude and -112 degrees 44 minutes 43.32 seconds West Longitude, which can be converted to mapping accuracy State Plane Utah Central Zone NAD 83 feet coordinates of X = 1,285,291.9 feet and Y = 6,721,265.9 feet; thence the following courses along the said road center line:

thence North 55 Degrees 31 Minutes 39 Seconds East	32.1 feet
thence North 54 Degrees 41 Minutes 22 Seconds East	66.9 feet
thence North 56 Degrees 35 Minutes 36 Seconds East	72.1 feet
thence North 56 Degrees 52 Minutes 34 Seconds East	72.6 feet
thence North 57 Degrees 41 Minutes 57 Seconds East	71.2 feet
thence North 57 Degrees 20 Minutes 29 Seconds East	66.8 feet
thence North 56 Degrees 34 Minutes 57 Seconds East	64.3 feet
thence North 55 Degrees 50 Minutes 51 Seconds East	62.4 feet
thence North 56 Degrees 06 Minutes 12 Seconds East	58.7 feet
thence North 54 Degrees 35 Minutes 33 Seconds East	51.3 feet
thence North 55 Degrees 20 Minutes 43 Seconds East	39 feet

thence North 54 Degrees 38 Minutes 42 Seconds East 45.7 feet
 thence North 54 Degrees 12 Minutes 32 Seconds East 52 feet
 thence North 53 Degrees 52 Minutes 38 Seconds East 83 feet
 thence North 54 Degrees 34 Minutes 36 Seconds East 90.7 feet
 thence North 56 Degrees 11 Minutes 20 Seconds East 89.7 feet
 thence North 56 Degrees 00 Minutes 52 Seconds East 87.6 feet
 thence North 56 Degrees 52 Minutes 10 Seconds East 79.3 feet
 thence North 60 Degrees 05 Minutes 41 Seconds East 69.1 feet
 thence North 58 Degrees 47 Minutes 28 Seconds East 63.9 feet
 thence North 56 Degrees 00 Minutes 52 Seconds East 60.3 feet
 thence North 51 Degrees 38 Minutes 09 Seconds East 59.6 feet
 thence North 45 Degrees 25 Minutes 25 Seconds East 55.5 feet
 thence North 42 Degrees 47 Minutes 43 Seconds East 41.8 feet
 thence North 45 Degrees 23 Minutes 41 Seconds East 38.5 feet
 thence North 49 Degrees 09 Minutes 20 Seconds East 38.9 feet
 thence North 54 Degrees 39 Minutes 33 Seconds East 57.7 feet
 thence North 67 Degrees 05 Minutes 05 Seconds East 59.7 feet
 thence North 75 Degrees 44 Minutes 22 Seconds East 63.9 feet
 thence North 79 Degrees 01 Minutes 32 Seconds East 58.4 feet
 thence North 79 Degrees 00 Minutes 44 Seconds East 47.8 feet
 thence North 80 Degrees 35 Minutes 12 Seconds East 26.9 feet
 thence North 79 Degrees 46 Minutes 42 Seconds East 26.7 feet
 thence North 72 Degrees 05 Minutes 44 Seconds East 79.2 feet
 thence North 68 Degrees 20 Minutes 33 Seconds East 87.4 feet
 thence North 67 Degrees 33 Minutes 09 Seconds East 89.6 feet
 thence North 66 Degrees 45 Minutes 26 Seconds East 88.4 feet
 thence North 67 Degrees 09 Minutes 01 Seconds East 88.1 feet
 thence North 67 Degrees 11 Minutes 53 Seconds East 89.2 feet
 thence North 66 Degrees 49 Minutes 06 Seconds East 86.9 feet
 thence North 67 Degrees 14 Minutes 21 Seconds East 84.2 feet
 thence North 67 Degrees 48 Minutes 53 Seconds East 79.2 feet
 thence North 67 Degrees 25 Minutes 22 Seconds East 72.7 feet
 thence North 68 Degrees 12 Minutes 39 Seconds East 68.1 feet
 thence North 68 Degrees 01 Minutes 07 Seconds East 60.4 feet
 thence North 67 Degrees 59 Minutes 00 Seconds East 43.4 feet
 thence North 65 Degrees 53 Minutes 54 Seconds East 12.2 feet
 thence North 65 Degrees 15 Minutes 37 Seconds East 15.9 feet
 thence North 67 Degrees 13 Minutes 30 Seconds East 51.5 feet
 thence North 66 Degrees 12 Minutes 21 Seconds East 49.4 feet
 thence North 69 Degrees 33 Minutes 09 Seconds East 38.1 feet
 thence North 66 Degrees 04 Minutes 30 Seconds East 22.9 feet
 thence North 59 Degrees 07 Minutes 30 Seconds East 8.4 feet
 thence North 65 Degrees 37 Minutes 44 Seconds East 16.9 feet
 thence North 65 Degrees 32 Minutes 16 Seconds East 56.1 feet
 thence North 66 Degrees 22 Minutes 13 Seconds East 72.9 feet
 thence North 65 Degrees 42 Minutes 51 Seconds East 68.6 feet
 thence North 65 Degrees 57 Minutes 54 Seconds East 68.5 feet
 thence North 64 Degrees 43 Minutes 13 Seconds East 69.1 feet
 thence North 65 Degrees 56 Minutes 06 Seconds East 69.2 feet

thence North 64 Degrees 54 Minutes 34 Seconds East 66.5 feet
 thence North 65 Degrees 21 Minutes 48 Seconds East 60.5 feet
 thence North 64 Degrees 34 Minutes 17 Seconds East 58.7 feet
 thence North 65 Degrees 23 Minutes 26 Seconds East 59.8 feet
 thence North 64 Degrees 18 Minutes 11 Seconds East 65 feet
 thence North 65 Degrees 19 Minutes 40 Seconds East 69.2 feet
 thence North 66 Degrees 45 Minutes 11 Seconds East 69.8 feet
 thence North 70 Degrees 01 Minutes 02 Seconds East 76 feet
 thence North 70 Degrees 13 Minutes 19 Seconds East 73.8 feet
 thence North 71 Degrees 50 Minutes 59 Seconds East 71.7 feet
 thence North 71 Degrees 33 Minutes 40 Seconds East 61.1 feet
 thence North 69 Degrees 43 Minutes 16 Seconds East 42.2 feet
 thence North 73 Degrees 59 Minutes 44 Seconds East 21.8 feet
 thence North 72 Degrees 44 Minutes 56 Seconds East 28.1 feet
 thence North 71 Degrees 27 Minutes 30 Seconds East 31.4 feet
 thence North 71 Degrees 00 Minutes 19 Seconds East 22.5 feet
 thence North 67 Degrees 54 Minutes 10 Seconds East 15.9 feet
 thence North 70 Degrees 28 Minutes 25 Seconds East 14.9 feet
 thence North 68 Degrees 09 Minutes 48 Seconds East 13.4 feet
 thence North 69 Degrees 28 Minutes 46 Seconds East 6.6 feet
 thence North 67 Degrees 59 Minutes 25 Seconds East 39.9 feet
 thence North 67 Degrees 47 Minutes 54 Seconds East 66.8 feet
 thence North 66 Degrees 18 Minutes 23 Seconds East 74.4 feet
 thence North 66 Degrees 24 Minutes 23 Seconds East 74.7 feet
 thence North 66 Degrees 00 Minutes 06 Seconds East 73.5 feet
 thence North 65 Degrees 53 Minutes 54 Seconds East 73.2 feet
 thence North 67 Degrees 16 Minutes 56 Seconds East 73.1 feet
 thence North 65 Degrees 00 Minutes 06 Seconds East 72.2 feet
 thence North 59 Degrees 32 Minutes 28 Seconds East 72.5 feet
 thence North 53 Degrees 47 Minutes 40 Seconds East 11.7 feet
 thence North 53 Degrees 19 Minutes 12 Seconds East 54.2 feet
 thence North 50 Degrees 10 Minutes 32 Seconds East 60.8 feet
 thence North 56 Degrees 21 Minutes 16 Seconds East 46 feet
 thence North 60 Degrees 24 Minutes 46 Seconds East 15.4 feet
 thence North 64 Degrees 53 Minutes 41 Seconds East 38.3 feet
 thence North 74 Degrees 04 Minutes 48 Seconds East 80.4 feet
 thence North 76 Degrees 46 Minutes 18 Seconds East 90.9 feet
 thence North 73 Degrees 48 Minutes 51 Seconds East 93.5 feet
 thence North 71 Degrees 42 Minutes 17 Seconds East 95.6 feet
 thence North 71 Degrees 53 Minutes 07 Seconds East 96.5 feet
 thence North 73 Degrees 11 Minutes 59 Seconds East 92.4 feet
 thence North 69 Degrees 25 Minutes 02 Seconds East 89.9 feet
 thence North 66 Degrees 21 Minutes 44 Seconds East 86.1 feet
 thence North 64 Degrees 52 Minutes 52 Seconds East 82.1 feet
 thence North 64 Degrees 43 Minutes 12 Seconds East 69.1 feet
 thence North 65 Degrees 56 Minutes 25 Seconds East 48 feet
 thence North 64 Degrees 41 Minutes 14 Seconds East 10.9 feet
 thence North 66 Degrees 52 Minutes 14 Seconds East 20.3 feet
 thence North 66 Degrees 09 Minutes 32 Seconds East 64.1 feet

thence North 67 Degrees 31 Minutes 26 Seconds East 92.1 feet
 thence North 67 Degrees 30 Minutes 41 Seconds East 98.2 feet
 thence North 68 Degrees 16 Minutes 52 Seconds East 101.5 feet
 thence North 67 Degrees 05 Minutes 03 Seconds East 102.4 feet
 thence North 66 Degrees 16 Minutes 52 Seconds East 99.1 feet
 thence North 65 Degrees 31 Minutes 17 Seconds East 95.3 feet
 thence North 66 Degrees 00 Minutes 55 Seconds East 90.7 feet
 thence North 64 Degrees 10 Minutes 38 Seconds East 89.1 feet
 thence North 63 Degrees 14 Minutes 09 Seconds East 86.9 feet
 thence North 62 Degrees 55 Minutes 45 Seconds East 80.1 feet
 thence North 60 Degrees 46 Minutes 39 Seconds East 71.2 feet
 thence North 63 Degrees 01 Minutes 04 Seconds East 69.4 feet
 thence North 62 Degrees 18 Minutes 50 Seconds East 71.3 feet
 thence North 59 Degrees 19 Minutes 58 Seconds East 70.7 feet
 thence North 55 Degrees 11 Minutes 44 Seconds East 70.1 feet
 thence North 45 Degrees 15 Minutes 50 Seconds East 71.2 feet
 thence North 40 Degrees 45 Minutes 11 Seconds East 77.5 feet
 thence North 43 Degrees 26 Minutes 17 Seconds East 84 feet
 thence North 51 Degrees 27 Minutes 35 Seconds East 84.8 feet
 thence North 56 Degrees 18 Minutes 56 Seconds East 86.5 feet
 thence North 59 Degrees 36 Minutes 20 Seconds East 85.7 feet
 thence North 59 Degrees 29 Minutes 52 Seconds East 80.9 feet
 thence North 60 Degrees 41 Minutes 59 Seconds East 72.4 feet
 thence North 61 Degrees 43 Minutes 28 Seconds East 59.5 feet
 thence North 60 Degrees 45 Minutes 11 Seconds East 52.9 feet
 thence North 58 Degrees 58 Minutes 45 Seconds East 40.5 feet
 thence North 55 Degrees 27 Minutes 18 Seconds East 18.7 feet
 thence North 63 Degrees 08 Minutes 20 Seconds East 5.1 feet
 thence North 54 Degrees 55 Minutes 34 Seconds East 14.4 feet
 thence North 56 Degrees 23 Minutes 36 Seconds East 13.7 feet
 thence North 54 Degrees 09 Minutes 59 Seconds East 5.6 feet
 thence North 63 Degrees 08 Minutes 20 Seconds East 5.1 feet
 thence North 57 Degrees 41 Minutes 55 Seconds East 18.6 feet
 thence North 57 Degrees 09 Minutes 14 Seconds East 36.6 feet
 thence North 55 Degrees 54 Minutes 27 Seconds East 49 feet
 thence North 61 Degrees 46 Minutes 01 Seconds East 49 feet
 thence North 65 Degrees 53 Minutes 53 Seconds East 36.6 feet
 thence North 66 Degrees 52 Minutes 13 Seconds East 13.5 feet
 thence North 66 Degrees 20 Minutes 54 Seconds East 15.7 feet
 thence North 67 Degrees 34 Minutes 39 Seconds East 32.2 feet
 thence North 64 Degrees 17 Minutes 46 Seconds East 29.1 feet
 thence North 62 Degrees 47 Minutes 52 Seconds East 24.7 feet
 thence North 61 Degrees 15 Minutes 40 Seconds East 9 feet
 thence North 60 Degrees 38 Minutes 58 Seconds East 6.8 feet
 thence North 56 Degrees 58 Minutes 07 Seconds East 5.5 feet
 thence North 56 Degrees 31 Minutes 32 Seconds East 30.6 feet
 thence North 49 Degrees 21 Minutes 57 Seconds East 54.2 feet
 thence North 51 Degrees 13 Minutes 05 Seconds East 67.5 feet
 thence North 52 Degrees 52 Minutes 55 Seconds East 78.3 feet

thence North 53 Degrees 00 Minutes 39 Seconds East 85.1 feet
 thence North 53 Degrees 54 Minutes 23 Seconds East 84.2 feet
 thence North 58 Degrees 05 Minutes 47 Seconds East 70.1 feet
 thence North 59 Degrees 07 Minutes 29 Seconds East 8.4 feet
 thence North 63 Degrees 01 Minutes 08 Seconds East 70.1 feet
 thence North 67 Degrees 23 Minutes 26 Seconds East 61.4 feet
 thence North 69 Degrees 36 Minutes 31 Seconds East 57.3 feet
 thence North 70 Degrees 05 Minutes 44 Seconds East 55.7 feet
 thence North 70 Degrees 10 Minutes 36 Seconds East 59.9 feet
 thence North 69 Degrees 01 Minutes 29 Seconds East 71.6 feet
 thence North 68 Degrees 36 Minutes 10 Seconds East 84.8 feet
 thence North 68 Degrees 25 Minutes 20 Seconds East 94 feet
 thence North 66 Degrees 31 Minutes 53 Seconds East 94.2 feet
 thence North 63 Degrees 49 Minutes 56 Seconds East 97 feet
 thence North 58 Degrees 48 Minutes 28 Seconds East 95.2 feet
 thence North 57 Degrees 27 Minutes 21 Seconds East 90.4 feet
 thence North 65 Degrees 08 Minutes 12 Seconds East 88.4 feet
 thence North 73 Degrees 54 Minutes 19 Seconds East 88 feet
 thence North 74 Degrees 36 Minutes 10 Seconds East 85.7 feet
 thence North 63 Degrees 39 Minutes 01 Seconds East 82.2 feet
 thence North 58 Degrees 30 Minutes 50 Seconds East 85.5 feet
 thence North 59 Degrees 14 Minutes 18 Seconds East 84.1 feet
 thence North 61 Degrees 24 Minutes 11 Seconds East 72.7 feet
 thence North 67 Degrees 00 Minutes 03 Seconds East 69.7 feet
 thence North 75 Degrees 16 Minutes 04 Seconds East 68.4 feet
 thence North 77 Degrees 24 Minutes 56 Seconds East 67.8 feet
 thence North 73 Degrees 17 Minutes 55 Seconds East 67.4 feet
 thence North 70 Degrees 54 Minutes 14 Seconds East 32.6 feet
 thence North 71 Degrees 27 Minutes 07 Seconds East 32.5 feet
 thence North 72 Degrees 48 Minutes 18 Seconds East 54.2 feet
 thence North 80 Degrees 59 Minutes 11 Seconds East 49.8 feet
 thence South 88 Degrees 32 Minutes 59 Seconds East 53.8 feet
 thence South 80 Degrees 53 Minutes 06 Seconds East 60.2 feet
 thence South 74 Degrees 18 Minutes 35 Seconds East 63.1 feet
 thence South 77 Degrees 20 Minutes 58 Seconds East 58.6 feet
 thence South 84 Degrees 54 Minutes 24 Seconds East 52.4 feet
 thence North 84 Degrees 54 Minutes 34 Seconds East 51 feet
 thence North 74 Degrees 53 Minutes 59 Seconds East 47.5 feet
 thence North 70 Degrees 06 Minutes 41 Seconds East 41.1 feet
 thence North 64 Degrees 35 Minutes 20 Seconds East 34.8 feet
 thence North 63 Degrees 24 Minutes 56 Seconds East 30.4 feet
 thence North 65 Degrees 15 Minutes 35 Seconds East 11.9 feet
 thence North 67 Degrees 13 Minutes 28 Seconds East 10.3 feet
 thence North 66 Degrees 15 Minutes 50 Seconds East 51.1 feet
 thence North 65 Degrees 09 Minutes 01 Seconds East 71.1 feet
 thence North 69 Degrees 48 Minutes 30 Seconds East 73.3 feet
 thence North 71 Degrees 21 Minutes 23 Seconds East 67.8 feet
 thence North 73 Degrees 42 Minutes 44 Seconds East 56 feet
 thence North 75 Degrees 33 Minutes 41 Seconds East 43 feet

thence North 76 Degrees 38 Minutes 04 Seconds East 18.9 feet
 thence North 70 Degrees 03 Minutes 00 Seconds East 4.9 feet
 thence North 78 Degrees 11 Minutes 56 Seconds East 37.8 feet
 thence North 76 Degrees 20 Minutes 54 Seconds East 46.9 feet
 thence North 76 Degrees 47 Minutes 47 Seconds East 32.3 feet
 thence North 77 Degrees 33 Minutes 34 Seconds East 26.5 feet
 thence North 75 Degrees 55 Minutes 20 Seconds East 17.9 feet
 thence North 73 Degrees 18 Minutes 51 Seconds East 5.8 feet
 thence North 76 Degrees 01 Minutes 57 Seconds East 12.5 feet
 thence North 76 Degrees 01 Minutes 57 Seconds East 50 feet
 thence North 75 Degrees 44 Minutes 09 Seconds East 66.6 feet
 thence North 76 Degrees 18 Minutes 40 Seconds East 70.8 feet
 thence North 76 Degrees 25 Minutes 08 Seconds East 72.8 feet
 thence North 76 Degrees 26 Minutes 52 Seconds East 70.1 feet
 thence North 76 Degrees 08 Minutes 39 Seconds East 57.4 feet
 thence North 78 Degrees 36 Minutes 36 Seconds East 34.1 feet
 thence North 74 Degrees 46 Minutes 20 Seconds East 10.2 feet
 thence North 75 Degrees 40 Minutes 03 Seconds East 16.2 feet
 thence North 75 Degrees 45 Minutes 47 Seconds East 47.7 feet
 thence North 76 Degrees 41 Minutes 26 Seconds East 75.8 feet
 thence North 76 Degrees 33 Minutes 17 Seconds East 82.2 feet
 thence North 76 Degrees 56 Minutes 30 Seconds East 78.7 feet
 thence North 76 Degrees 59 Minutes 39 Seconds East 79.1 feet
 thence North 77 Degrees 48 Minutes 11 Seconds East 81.2 feet
 thence North 76 Degrees 08 Minutes 00 Seconds East 78.3 feet
 thence North 75 Degrees 32 Minutes 53 Seconds East 76.5 feet
 thence North 75 Degrees 06 Minutes 16 Seconds East 72.9 feet
 thence North 73 Degrees 04 Minutes 58 Seconds East 68.8 feet
 thence North 73 Degrees 13 Minutes 51 Seconds East 63.6 feet
 thence North 72 Degrees 04 Minutes 02 Seconds East 59.6 feet
 thence North 72 Degrees 33 Minutes 18 Seconds East 60.1 feet
 thence North 72 Degrees 23 Minutes 05 Seconds East 63.9 feet
 thence North 71 Degrees 47 Minutes 39 Seconds East 56.6 feet
 thence North 71 Degrees 33 Minutes 03 Seconds East 21.1 feet
 thence North 70 Degrees 02 Minutes 59 Seconds East 14.6 feet
 thence North 72 Degrees 33 Minutes 04 Seconds East 27.8 feet
 thence North 68 Degrees 07 Minutes 56 Seconds East 15.2 feet
 thence North 71 Degrees 00 Minutes 59 Seconds East 23.6 feet
 thence North 68 Degrees 27 Minutes 11 Seconds East 44.4 feet
 thence North 67 Degrees 13 Minutes 27 Seconds East 30.9 feet
 thence North 63 Degrees 08 Minutes 19 Seconds East 19.1 feet
 thence North 61 Degrees 48 Minutes 23 Seconds East 6.3 feet

more or less to **the ending point**
 at: 38 degrees 46 minutes 50.22 seconds North Latitude and -112 degrees 42 minutes 03.92 seconds West
 Longitude, which can be converted to mapping accuracy State Plane Utah Central Zone NAD 83 feet
 coordinates of X = 1,297,994.9 feet and Y = 6,726,888.1 feet.