

00165786
 B: 485 P: 677 Fee \$0.00
 Connie Hansen, Millard Recorder
 05/14/2008 10:16:14 AM By UT STATE GOVERNOR Page 1 of 13



**Acknowledgment and
 Notice of Acknowledgment
 of Acceptance of R.S. 2477
 Right-of-Way Grant**

THE STATE OF UTAH

TO ALL WHOM THESE PRESENTS SHALL COME, Greeting:

Know ye, This is an Acknowledgment and Notice of Acknowledgment made under Utah Code Sections 72-5-309 through 310 inclusive, that the grant of the United States of America of “the right of way for the construction of highways over public lands, not reserved for public uses” under United States Revised Statutes 2477 (43 U.S.C. Section 932 (repealed October 21, 1976, with proviso recognizing the validity of rights-of-way already established)) was accepted for and on behalf of the State of Utah and its political subdivision Millard County as it pertains to the highway located in Millard County known as Abray Mtn. Field Road; County Road Number: MC3474; State Geographic Information Database (SGID) Road Identification Number: RD141799. Total road length is 1.89 miles more or less.

The reason for this Acknowledgment and Notice of Acknowledgment includes, but is not limited to, the fact that the road was constructed, mechanically, or by continuous use as a public highway for a period of at least ten years, over public lands not reserved for public uses, prior to the earlier of (a) the October 21, 1976 repeal of R.S. 2477 or (b) the date the servient estate was reserved for public uses.

This Acknowledgment and Notice of Acknowledgment applies only to the segments of the road that traverse land owned by the Bureau of Land Management, United States Department of the Interior, and does not apply to segments of the road that traverse land owned by any other person or entity. The State of Utah and its political subdivisions reserve the right to make further acknowledgments and notices of acknowledgment with regard to road segments that traverse land owned by other entities, including the United States of America, through one or more of its agencies.

A printed copy of a map showing the location of the road in said county is appended hereto as “Attachment 1,” a printed copy of representative photos of the road is appended hereto as “Attachment 2,” a printed copy of a description of the beginning and ending points of the entire road together with a list of Townships, Ranges and Sections that may be traversed by the road in said county is appended hereto as “Attachment 3,” and a printed copy of the Road Centerline Description Cover Page(s) is appended hereto as “Attachment 4.” The Appendices listed in “Attachment 4” that contain the actual road centerline descriptions are incorporated herein by reference. Affidavits provided by individuals familiar with the road are appended hereto as “Attachment 5.”

A printed copy of this Acknowledgment and Notice of Acknowledgment, together with its Attachments and Appendices, may be viewed and/or obtained at the office of the Utah State Archives.

An electronic copy of this Acknowledgment and Notice of Acknowledgment, together with its Attachments and Appendices, may be viewed and/or downloaded as read-only PDF (Portable Document Format) files via the

Internet at <http://recorded2477roads.utah.gov>.

The owner of the servient estate in the land underlying the road-segments subject to this Acknowledgment and Notice is believed to be the United States of America through one or more of its agencies. Any of such agencies or any other person with a servient ownership claim or a competing dominant estate right-of-way ownership claim, may file a petition in the State District Court for Salt Lake County for a decision regarding the correctness of this Acknowledgment. A claimant shall file a petition within sixty (60) days after receipt of this Notice.

In Witness Whereof, I, John Harja, the official designee of the Governor of the State of Utah, in conformity to the laws of the State (Utah Code Sections 72-5-308 through 310 inclusive), have caused this Acknowledgment and Notice of Acknowledgment to be made.

Signed by my hand in Salt Lake City, Utah, the 23rd day of April, 2008.

By the Governor's Designee



John Harja

CERTIFICATION

State of Utah)
 : ss
County of Salt Lake)

I hereby certify that the signer of the foregoing document, John Harja, is personally known by me, has made a voluntary signature and taken an oath stating that he is the official designee of the Governor of the State of Utah and is authorized to sign this document on the Governor's behalf pursuant to Utah Code Section 72-5-309. He further vouched that, based upon information and belief, the facts alleged therein are true.

Dated this 23rd day of April, 2008.

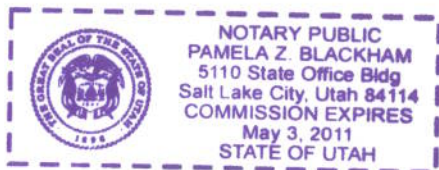



Notary Public

00165786

B: 485 P: 678 Fee \$0.00 Page 2 of 13
Connie Hansen, Millard Recorder By UT STATE GOVERNOR
05/14/2008 10:16:14 AM



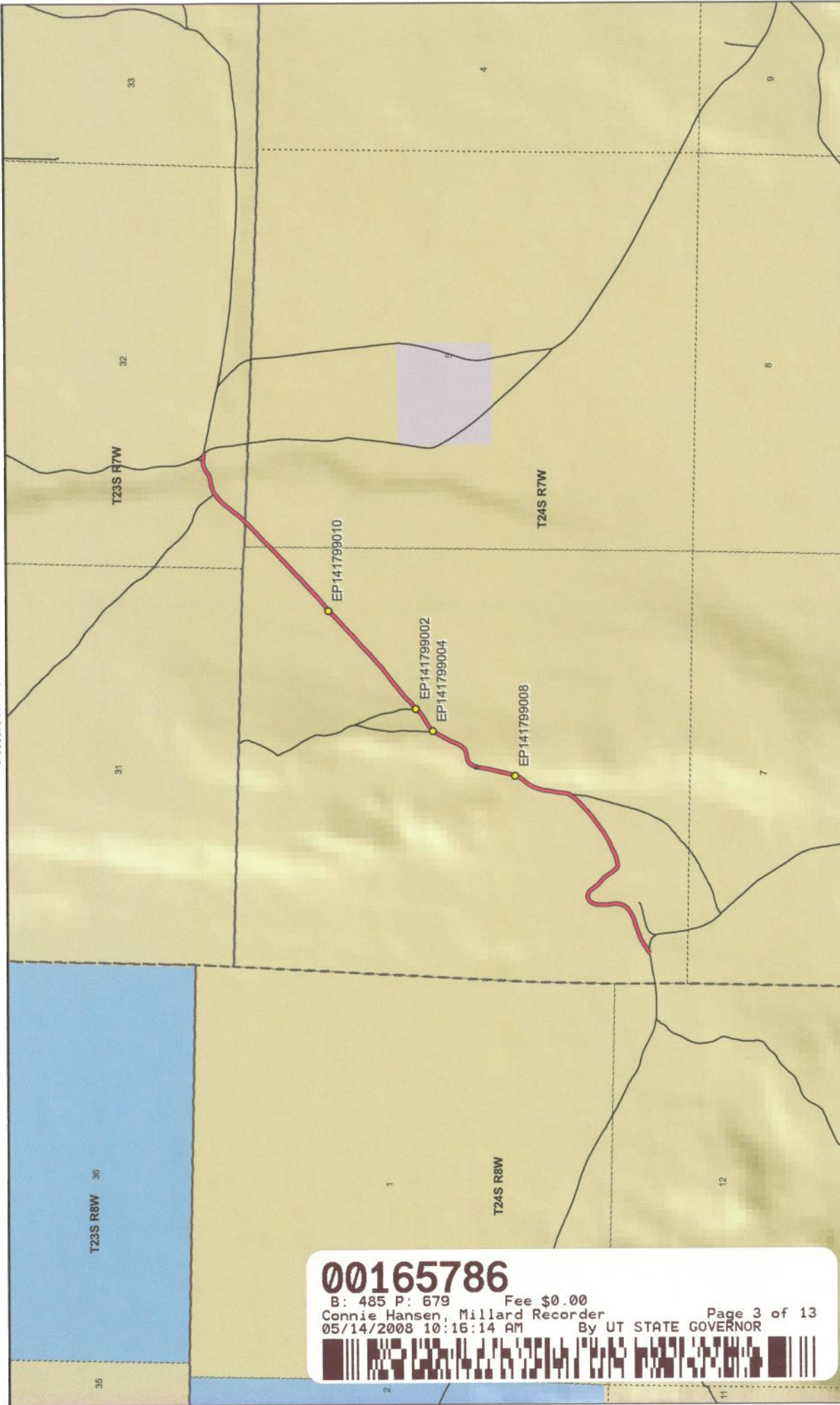

00165786

B: 485 P: 679 Fee \$0.00
 Connie Hansen, Millard Recorder Page 3 of 13
 05/14/2008 10:16:14 AM By UT STATE GOVERNOR



Map prepared by the State of Utah
 Automated Geographic Reference Center
 Room 5130 State Office Building
 Salt Lake City, Utah 84114
 Nov 23, 2006

Abray Mtn. Field Road - Millard County SGID RD_ID RD141799

Land Ownership Categories

- BLM
- Private
- SITLA, State Trust Land
- USFS, National Forest
- State Parks and Recreation
- Tribal, Indian Reservation
- NPS, National Park

Wilderness

- UDWR, Wildlife Reserve
- DOD, Military
- State Sovereign Land
- National Recreation Area
- USFWS, Natl. Wildlife Refuge

Transportation Network

- Abray Mtn. Field Road
- Other Roads
- Title V: Issued Or Under Consideration By BLM
- County
- Photo Event Point
- Section = 1 Mile

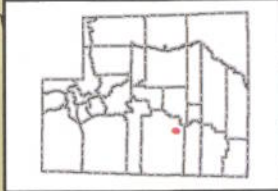

1:21,234
 1 inch equals 0.3 miles

Attachment 2



EP141799002



EP141799004



EP141799008



EP141799010

EP000000000

EP000000000

00165786

B: 485 P: 680 Fee \$0.00 Page 4 of 13
Connie Hansen, Millard Recorder By UT STATE GOVERNOR
05/14/2008 10:16:14 AM



Abray Mtn. Field Road - Millard County
SGID RD_ID RD141799

Map prepared by the State of Utah
Automated Geographic Reference Center
Room 5130 State Office Building
Salt Lake City, Utah 84114
November 22, 2006



Attachment 3

Beginning & Ending Points and Township, Range, and Section References For:

Popular Name: Abray Mtn. Field Road

County: Millard

County Road Number: MC3474

State Geographic Information Database (SGID) Road Identification Number: RD141799.

Total Road Length: 1.89 miles more or less.

Beginning at a point on the road centerline located at 38 degrees 44 minutes 44.08 seconds North Latitude and -112 degrees 41 minutes 029.8 seconds West Longitude, which can be converted to mapping accuracy State Plane Utah Central Zone NAD 83 feet coordinates of X = 1,300,526.7 feet and Y = 6,714,091.3 feet based on the US Survey Foot conversion.

Ending at a point on the road centerline located at 38 degrees 45 minutes 43.47 seconds North Latitude and -112 degrees 40 minutes 07.41 seconds West Longitude, which can be converted to mapping accuracy State Plane Utah Central Zone NAD 83 feet coordinates of X = 1,307,132.8 feet and Y = 6,720,012.9 feet based on the US Survey Foot conversion.

This road may traverse:

Township 23 South Range 7 West, Section(s) 32, Salt Lake Base & Meridian
Township 24 South Range 7 West, Section(s) 5,6, Salt Lake Base & Meridian
See Attachment 1 above for a cartographic depiction of the course of this road.

00165786

B: 485 P: 681 Fee \$0.00

Connie Hansen, Millard Recorder

05/14/2008 10:16:14 AM

Page 5 of 13
By UT STATE GOVERNOR



**Attachment 4
Road Centerline Description Cover Page(s)**

Popular Name: Abray Mtn. Field Road

County: Millard

County Road Number: MC3474

State Geographic Information Database (SGID) Road Identification Number: RD141799.

Total Road Length: 1.89 miles more or less.

Centerline Descriptions Of Road-Segments That Cross Over Federally Owned Land, Derived From Global Positioning System Data And Cross-checked against USGS Digital Orthophoto Quadrangles Compiled By The Utah Automated Geographic Reference Center And Entered Into The State Geographic Information Database (SGID).

Road-Segments Listed by SGID Road Identification Number (RD_ID)	Road-Segment Numbers	Believed Ownership Of Servient Estate	Approximate Segment Length	See Attached Appendix
RD141799	001	BLM	1.89 Miles	A
		Total Road Length	1.89	_____

* Indicates that a Title V permit will be requested, is in process, or has been issued.

† Indicates that road-segments crossing Forest Service land are under consideration by the state and county as of the date of this Acknowledgment and Notice of Acknowledgment.

00165786

B: 485 P: 682 Fee \$0.00 Page 6 of 13
 Connie Hansen, Millard Recorder
 05/14/2008 10:16:14 AM By UT STATE GOVERNOR



Attachment 5

00165786

B: 485 P: 683 Fee \$0.00
Connie Hansen, Millard Recorder Page 7 of 13
05/14/2008 10:16:14 AM By UT STATE GOVERNOR



AFFIDAVIT OF JAY ATKINSON
ABRAY MOUNTAIN FIELD ROAD
MILLARD COUNTY, UTAH
ROAD NUMBER MC 3474

State of Utah)
 : ss.
County of Millard)

JAY ATKINSON, being first duly sworn, deposes and states as follows:

1. I am an adult competent to testify about the matters set forth below based upon my personal knowledge. I currently reside in Millard County, Utah. I have lived in Millard County for sixty-eight years. I was an employee of the Millard County Road Department from February of 1970 to April of 2000, and participated in maintenance of the road during that time.

2. I have traveled and am familiar with a road in Millard County known as Abray Mountain Field Road. I am also familiar with the land the road traverses. When I first used and observed the road in the early 1950s, it followed the same route as in 1999 when I last observed it. Attached is a Millard County map showing Abray Mountain Field Road. To the best of my knowledge and based upon my use of and familiarity with this road and the land it traverses, the location and route of the road are correctly illustrated on the attached map.

3. I am informed that the County also identifies this road according to the road number listed above.

4. I have observed that the road has been open to the public for all to use, to come and go as they pleased, since at least as early as the early 1950s and continuing through 1976 to 1999. Throughout this time period I have observed travel on the road by various means, including cars, trucks, recreational vehicles, and pickup trucks. Throughout this time period, the road has been used weekly for more than ten continuous years prior to 1976, and was so used through 1999.

5. Throughout the time period from the early 1950s to the present, I have used the road myself for the following uses: hunting, rock hounding, county road work and recreation.

6. Throughout the time period described in the previous paragraph, I observed other vehicles from the general public using the road at various times for the uses described in the previous paragraph, plus the following uses: livestock operations, trapping, government access, picnicking, traveling in and through the area, hiking and sightseeing.

7. It is also the reputation in the community that this road has been open to the public for all to use, to come and go as they pleased, since at least as early as the early 1940s and continuing through 1976 to the present, for the uses described in the previous paragraphs.

8. Prior to 1976, I participated in maintenance and construction activities on the road. Construction and maintenance have been performed since the early 1950s by Millard County Road Department.

DATED this 6 day of December, 2006.

Jay Atkinson
JAY ATKINSON

SUBSCRIBED AND SWORN to before me this 6th day of December, 2006.

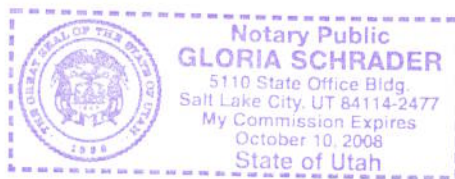

Gloria Schrader
NOTARY PUBLIC

00165786
B: 485 P: 685 Fee \$0.00
Connie Hansen, Millard Recorder
05/14/2008 10:16:14 AM By UT STATE GOVERNOR Page 9 of 13



**ROAD = MC3474
ABRAY MTN FIELD ROAD**

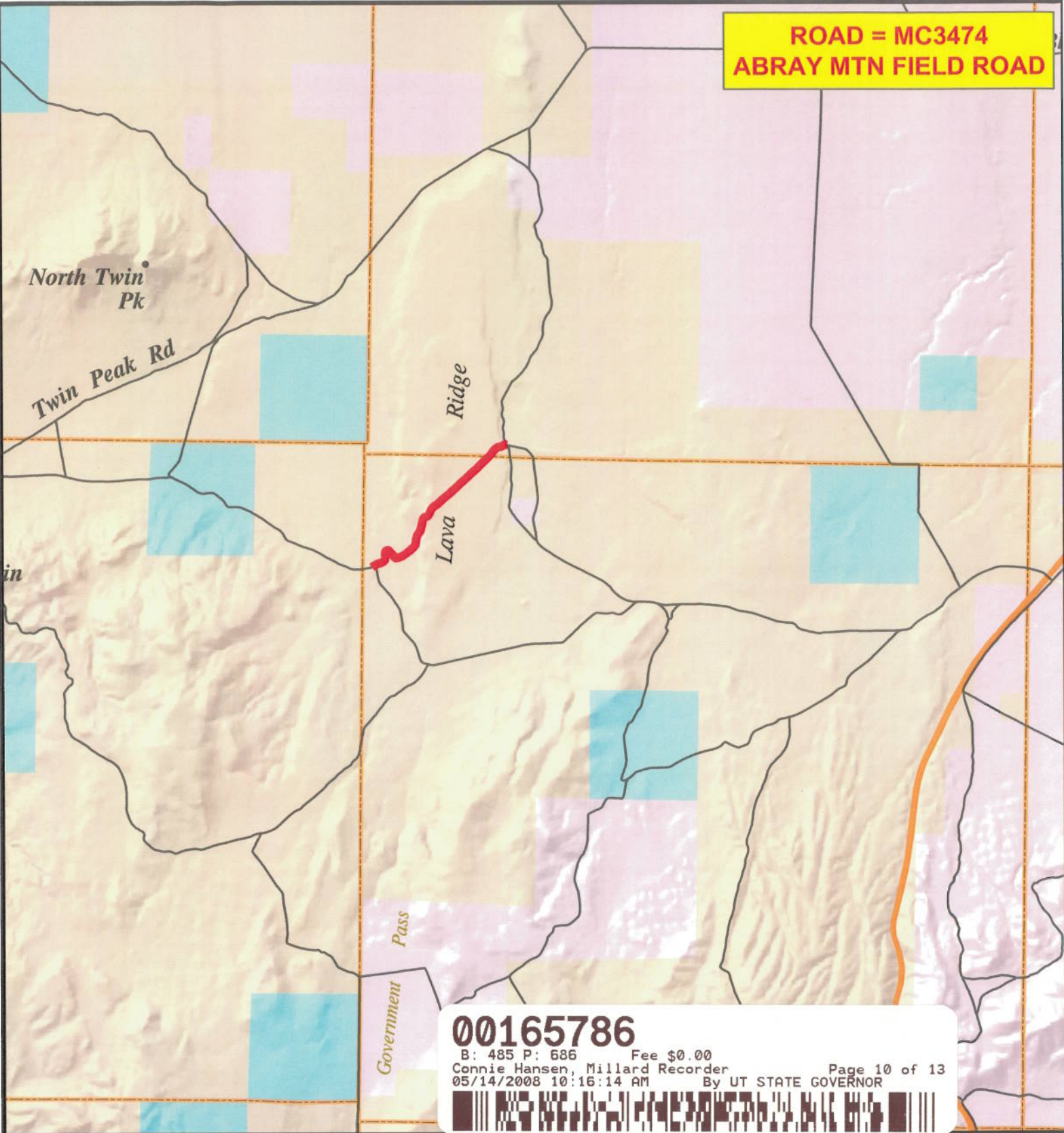

00165786
 B: 485 P: 686 Fee \$0.00
 Connie Hansen, Millard Recorder
 05/14/2008 10:16:14 AM By UT STATE GOVERNOR
 Page 10 of 13

M I L L A R D C O U N T Y

- B Class Road of Interest
- Interstate
- Highway Major
- Highway Minor
- B Class Road
- - - Unimproved Road
- County Border
- River
- / / / Cities / Towns
- Lakes
- Lakes - Intermittent
- Township & Range Line
- Forest Service Lands
- BLM Lands
- State Trust Lands
- Private Lands

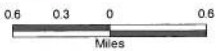

AFFIDAVIT OF WILLIAM THAYNE HENRIE

ABRAY MOUNTAIN FIELD ROAD

MILLARD COUNTY, UTAH

ROAD NUMBER MC3474

State of Utah)
 : ss.
County of Millard)

WILLIAM THAYNE HENRIE, being first duly sworn, deposes and states as follows:

1. I am an adult competent to testify about the matters set forth below based upon my personal knowledge. I currently reside in Millard County, Utah. I have lived in Millard County for fifty-eight years. I have been an employee of the Millard County Road Department since June of 1990, have been the Road Department Supervisor from January 1993 to the present and have participated in maintenance of the road during that time.

2. I have traveled and am familiar with a road in Millard County known as Abray Mountain Field Road. I am also familiar with the land the road traverses. When I first used and observed the road in the 1950s, it followed the same route as in 2006 when I last observed it. Attached is a Millard County map showing Abray Mountain Field Road. To the best of my knowledge and based upon my use of and familiarity with this road and the land it traverses, the location and route of the road are correctly illustrated on the attached map.

3. I am informed that the County also identifies this road according to the road number listed above.

4. I have observed that the road has been open to the public for all to use, to come and go as they pleased, since at least as early as the 1950s and continuing through 1976 to the present. Throughout this time period I have observed travel on the road by means of cars, trucks, recreational vehicles, and pickup trucks. Throughout this time period, the road has been used daily for more than ten continuous years prior to 1976 and is presently used daily.

5. Throughout the time period from the 1950s to the present, I have used the road myself for camping, gathering fire wood, hunting, rock hounding, participating in search and rescue efforts and recreation.

6. Throughout the time period described in the previous paragraph, I have observed other vehicles from the general public using the road at various times for the uses described in the previous paragraph, plus mining, prospecting for minerals, livestock operations, farming, trapping, tourism, government access, picnicking, hiking and sightseeing.

7. It is also the reputation in the community that this road has been open to the public for all to use, to come and go as they pleased, since at least as early as the early 1900s and continuing through 1976 to the present, for the uses described in the previous paragraphs.

8. Prior to 1976 I observed graders and other maintenance equipment performing maintenance and construction activities on the road. Maintenance on the road has been performed since 1955 by the Millard County Road Department.

DATED this 7 day of December, 2006.



WILLIAM THAYNE HENRIE

SUBSCRIBED AND SWORN to before me this 5th day of December, 2006.

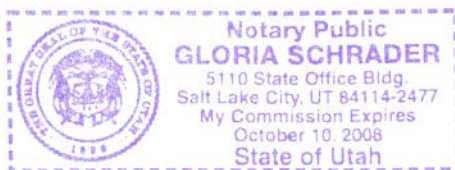



NOTARY PUBLIC

00165786

B: 485 P: 688 Fee \$0.00 Page 12 of 13
Connie Hansen, Millard Recorder
05/14/2008 10:16:14 AM By UT STATE GOVERNOR



**ROAD = MC3474
ABRAY MTN FIELD ROAD**

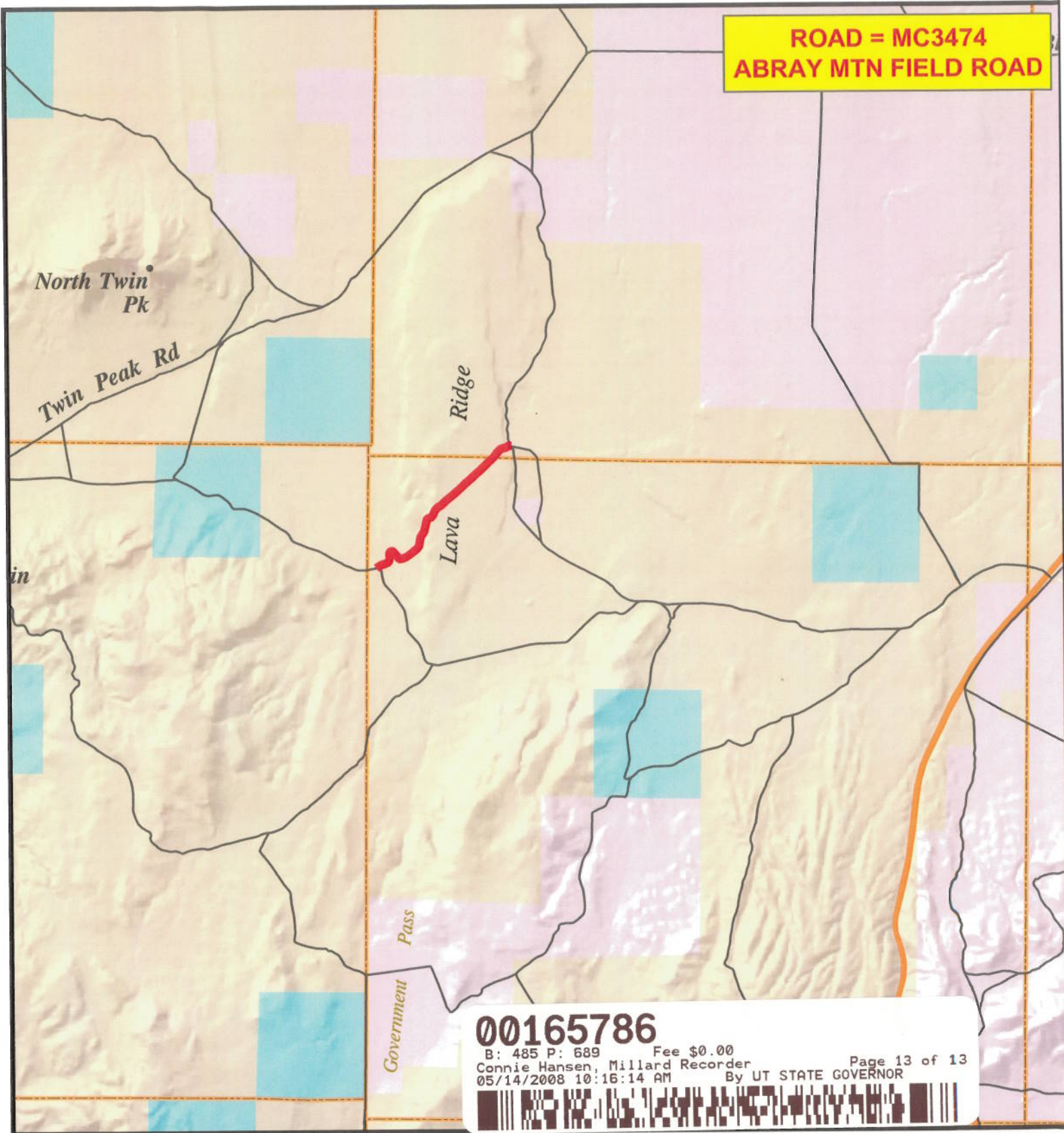

00165786

B: 485 P: 689 Fee \$0.00 Page 13 of 13
Connie Hansen, Millard Recorder
05/14/2008 10:16:14 AM By UT STATE GOVERNOR



MILLARD COUNTY

- Interstate
- Highway Major
- Highway Minor
- B Class Road
- Unimproved Road
- County Border
- River
- Cities / Towns
- Lakes
- Lakes - Intermittent
- Township & Range Line
- Forest Service Lands
- BLM Lands
- State Trust Lands
- Private Lands

— B Class Road of Interest



Appendix A to Attachment 4

Popular Name: Abray Mtn. Field Road

County: Millard

County Road Number: MC3474

State Geographic Information Database (SGID) Road Identification Number: RD141799.

Road-Segment Number: 001

Road-Segment Length: 1.89 miles more or less.

Believed owner of the land underlying this road-segment is: Bureau of Land Management.

The following description is based upon the geographic coordinate system using the NAD83 Datum. The source is GPS mapping grade data as indicated in the metadata and/or the transportation data model of the State of Utah Geographic Information Database (SGID).

The road-segment itself is the monument that is identified by its physical presence on the land. The location of said physical presence is closely approximated by mapping grade Global Positioning System (GPS) data. Said data are checked against the corresponding gray-scale 1-meter Digital Orthophoto Quadrangles published by the United States Geological Survey (USGS) to verify a reasonable degree of accuracy. In circumstances where accurate satellite signal acquisition is not possible, such as deep, narrow canyons or under a canopy of dense foliage, or where very sharp curves in the road make accuracy questionable, such portions of the road were digitized from the corresponding gray-scale 1-meter Digital Orthophoto Quadrangles published by the United States Geological Survey (USGS).

This road-segment may traverse:

Township 23 South Range 7 West, Section(s) 32, Salt Lake Base & Meridian

Township 24 South Range 7 West, Section(s) 5,6, Salt Lake Base & Meridian

The following description closely approximates the location of the centerline of the physical monument (Abray Mtn. Field Road)-- Segment 001 based on mapping grade Global Positioning System (GPS) data as defined above:

Beginning at a point on the road center line located at 38 degrees 44 minutes 44.08 seconds North Latitude and -112 degrees 41 minutes 029.8 seconds West Longitude, which can be converted to mapping accuracy State Plane Utah Central Zone NAD 83 feet coordinates of X = 1,300,526.7 feet and Y = 6,714,091.3 feet; thence the following courses along the said road center line:

thence North 56 Degrees 07 Minutes 42 Seconds East	45.7 feet
thence North 58 Degrees 32 Minutes 42 Seconds East	16.5 feet
thence North 55 Degrees 19 Minutes 26 Seconds East	30.2 feet
thence North 57 Degrees 23 Minutes 49 Seconds East	26.4 feet
thence North 57 Degrees 00 Minutes 44 Seconds East	26.1 feet
thence North 59 Degrees 28 Minutes 44 Seconds East	43.7 feet
thence North 63 Degrees 27 Minutes 14 Seconds East	53.4 feet
thence North 68 Degrees 17 Minutes 09 Seconds East	63.8 feet
thence North 69 Degrees 14 Minutes 45 Seconds East	67.6 feet
thence North 72 Degrees 15 Minutes 53 Seconds East	65.7 feet

thence North 74 Degrees 20 Minutes 33 Seconds East 61.9 feet
 thence North 66 Degrees 01 Minutes 00 Seconds East 55.5 feet
 thence North 59 Degrees 10 Minutes 28 Seconds East 44.6 feet
 thence North 54 Degrees 07 Minutes 30 Seconds East 52.5 feet
 thence North 41 Degrees 32 Minutes 10 Seconds East 63 feet
 thence North 22 Degrees 47 Minutes 37 Seconds East 67.8 feet
 thence North 03 Degrees 15 Minutes 49 Seconds East 68.7 feet
 thence North 07 Degrees 42 Minutes 18 Seconds West 73.8 feet
 thence North 06 Degrees 09 Minutes 29 Seconds West 73.9 feet
 thence North 02 Degrees 05 Minutes 25 Seconds East 78.8 feet
 thence North 15 Degrees 29 Minutes 28 Seconds East 65.1 feet
 thence North 32 Degrees 48 Minutes 56 Seconds East 54.1 feet
 thence North 63 Degrees 44 Minutes 15 Seconds East 56.2 feet
 thence South 85 Degrees 55 Minutes 38 Seconds East 47.4 feet
 thence South 55 Degrees 08 Minutes 49 Seconds East 39.3 feet
 thence South 43 Degrees 05 Minutes 35 Seconds East 36.2 feet
 thence South 36 Degrees 10 Minutes 14 Seconds East 45.4 feet
 thence South 36 Degrees 36 Minutes 21 Seconds East 53.8 feet
 thence South 45 Degrees 31 Minutes 07 Seconds East 59.6 feet
 thence South 49 Degrees 47 Minutes 02 Seconds East 68.2 feet
 thence South 39 Degrees 28 Minutes 09 Seconds East 68.6 feet
 thence South 32 Degrees 20 Minutes 03 Seconds East 60 feet
 thence South 36 Degrees 07 Minutes 03 Seconds East 53.8 feet
 thence South 55 Degrees 23 Minutes 01 Seconds East 38.4 feet
 thence South 67 Degrees 25 Minutes 19 Seconds East 22.8 feet
 thence South 77 Degrees 23 Minutes 17 Seconds East 16.2 feet
 thence North 75 Degrees 53 Minutes 42 Seconds East 100.4 feet
 thence North 68 Degrees 25 Minutes 04 Seconds East 54.2 feet
 thence North 65 Degrees 55 Minutes 00 Seconds East 54.5 feet
 thence North 64 Degrees 57 Minutes 03 Seconds East 60.3 feet
 thence North 63 Degrees 39 Minutes 02 Seconds East 65.7 feet
 thence North 62 Degrees 03 Minutes 29 Seconds East 70 feet
 thence North 58 Degrees 44 Minutes 25 Seconds East 72.7 feet
 thence North 55 Degrees 05 Minutes 24 Seconds East 73.4 feet
 thence North 52 Degrees 08 Minutes 08 Seconds East 70 feet
 thence North 52 Degrees 43 Minutes 36 Seconds East 69.8 feet
 thence North 51 Degrees 26 Minutes 05 Seconds East 75.2 feet
 thence North 49 Degrees 19 Minutes 14 Seconds East 75 feet
 thence North 47 Degrees 25 Minutes 50 Seconds East 73.2 feet
 thence North 45 Degrees 46 Minutes 42 Seconds East 74.3 feet
 thence North 43 Degrees 14 Minutes 07 Seconds East 72.4 feet
 thence North 36 Degrees 09 Minutes 41 Seconds East 54.7 feet
 thence North 32 Degrees 26 Minutes 22 Seconds East 21.8 feet
 thence North 54 Degrees 09 Minutes 59 Seconds East 5.6 feet
 thence North 20 Degrees 28 Minutes 35 Seconds East 20.4 feet
 thence North 14 Degrees 41 Minutes 57 Seconds East 38 feet
 thence North 09 Degrees 29 Minutes 53 Seconds East 55.9 feet
 thence North 08 Degrees 01 Minutes 24 Seconds East 70.3 feet
 thence North 08 Degrees 42 Minutes 04 Seconds East 79.7 feet

thence North 08 Degrees 03 Minutes 48 Seconds East	81.3 feet
thence North 12 Degrees 55 Minutes 01 Seconds East	77.5 feet
thence North 20 Degrees 28 Minutes 35 Seconds East	71.2 feet
thence North 27 Degrees 46 Minutes 36 Seconds East	61.4 feet
thence North 34 Degrees 31 Minutes 43 Seconds East	46 feet
thence North 39 Degrees 06 Minutes 17 Seconds East	35.7 feet
thence North 38 Degrees 10 Minutes 19 Seconds East	30.6 feet
thence North 39 Degrees 04 Minutes 24 Seconds East	33.1 feet
thence North 32 Degrees 05 Minutes 05 Seconds East	31.9 feet
thence North 21 Degrees 30 Minutes 20 Seconds East	30 feet
thence North 20 Degrees 39 Minutes 35 Seconds East	16.5 feet
thence North 15 Degrees 20 Minutes 47 Seconds East	8.5 feet
thence North 14 Degrees 24 Minutes 05 Seconds East	20.7 feet
thence North 12 Degrees 22 Minutes 09 Seconds East	29.9 feet
thence North 14 Degrees 08 Minutes 24 Seconds East	34.2 feet
thence North 15 Degrees 13 Minutes 41 Seconds East	18.4 feet
thence North 13 Degrees 44 Minutes 25 Seconds East	9.5 feet
thence North 15 Degrees 49 Minutes 54 Seconds East	28.4 feet
thence North 13 Degrees 44 Minutes 25 Seconds East	41.9 feet
thence North 12 Degrees 50 Minutes 17 Seconds East	50.5 feet
thence North 11 Degrees 42 Minutes 03 Seconds East	53.7 feet
thence North 10 Degrees 47 Minutes 26 Seconds East	49.5 feet
thence North 10 Degrees 28 Minutes 20 Seconds East	54.4 feet
thence North 10 Degrees 50 Minutes 00 Seconds East	61.2 feet
thence North 13 Degrees 08 Minutes 06 Seconds East	67.8 feet
thence North 19 Degrees 19 Minutes 09 Seconds East	65.5 feet
thence North 39 Degrees 02 Minutes 25 Seconds East	56.4 feet
thence North 64 Degrees 41 Minutes 14 Seconds East	54.3 feet
thence North 81 Degrees 01 Minutes 33 Seconds East	63.1 feet
thence North 72 Degrees 03 Minutes 14 Seconds East	68.2 feet
thence North 42 Degrees 39 Minutes 55 Seconds East	71.7 feet
thence North 25 Degrees 21 Minutes 15 Seconds East	73.5 feet
thence North 21 Degrees 30 Minutes 19 Seconds East	77.8 feet
thence North 26 Degrees 52 Minutes 27 Seconds East	83.4 feet
thence North 29 Degrees 28 Minutes 33 Seconds East	86.6 feet
thence North 32 Degrees 12 Minutes 02 Seconds East	56.8 feet
thence North 28 Degrees 30 Minutes 53 Seconds East	15 feet
thence North 49 Degrees 53 Minutes 54 Seconds East	7.7 feet
thence North 37 Degrees 19 Minutes 49 Seconds East	19.9 feet
thence North 41 Degrees 20 Minutes 15 Seconds East	11.9 feet
thence North 39 Degrees 10 Minutes 35 Seconds East	7.2 feet
thence North 42 Degrees 55 Minutes 57 Seconds East	22.5 feet
thence North 50 Degrees 02 Minutes 10 Seconds East	35 feet
thence North 56 Degrees 35 Minutes 33 Seconds East	45.1 feet
thence North 58 Degrees 59 Minutes 39 Seconds East	50.8 feet
thence North 58 Degrees 34 Minutes 53 Seconds East	60.9 feet
thence North 53 Degrees 25 Minutes 17 Seconds East	70.4 feet
thence North 46 Degrees 53 Minutes 23 Seconds East	60.8 feet
thence North 49 Degrees 06 Minutes 09 Seconds East	6.1 feet

thence North 42 Degrees 58 Minutes 06 Seconds East 15.3 feet
 thence North 44 Degrees 42 Minutes 14 Seconds East 20 feet
 thence North 45 Degrees 09 Minutes 44 Seconds East 29 feet
 thence North 46 Degrees 54 Minutes 23 Seconds East 36.2 feet
 thence North 44 Degrees 42 Minutes 14 Seconds East 43.2 feet
 thence North 46 Degrees 28 Minutes 13 Seconds East 52.7 feet
 thence North 48 Degrees 15 Minutes 56 Seconds East 56 feet
 thence North 49 Degrees 25 Minutes 55 Seconds East 61.9 feet
 thence North 51 Degrees 00 Minutes 07 Seconds East 69.8 feet
 thence North 51 Degrees 28 Minutes 12 Seconds East 68.9 feet
 thence North 52 Degrees 21 Minutes 16 Seconds East 47.1 feet
 thence North 52 Degrees 50 Minutes 02 Seconds East 19.7 feet
 thence North 51 Degrees 02 Minutes 39 Seconds East 6.3 feet
 thence North 52 Degrees 00 Minutes 35 Seconds East 18.2 feet
 thence North 51 Degrees 34 Minutes 26 Seconds East 38.8 feet
 thence North 52 Degrees 18 Minutes 49 Seconds East 57.8 feet
 thence North 50 Degrees 42 Minutes 46 Seconds East 70.9 feet
 thence North 49 Degrees 25 Minutes 26 Seconds East 76.1 feet
 thence North 47 Degrees 28 Minutes 36 Seconds East 81.5 feet
 thence North 47 Degrees 21 Minutes 22 Seconds East 85.2 feet
 thence North 46 Degrees 30 Minutes 11 Seconds East 88.7 feet
 thence North 46 Degrees 43 Minutes 06 Seconds East 92.4 feet
 thence North 47 Degrees 05 Minutes 02 Seconds East 95 feet
 thence North 48 Degrees 40 Minutes 06 Seconds East 94 feet
 thence North 47 Degrees 10 Minutes 05 Seconds East 91.7 feet
 thence North 47 Degrees 13 Minutes 09 Seconds East 89.9 feet
 thence North 46 Degrees 09 Minutes 22 Seconds East 82.4 feet
 thence North 46 Degrees 53 Minutes 13 Seconds East 79.2 feet
 thence North 47 Degrees 05 Minutes 56 Seconds East 61.1 feet
 thence North 49 Degrees 14 Minutes 30 Seconds East 14.7 feet
 thence North 48 Degrees 50 Minutes 29 Seconds East 109.3 feet
 thence North 48 Degrees 04 Minutes 13 Seconds East 11.9 feet
 thence North 49 Degrees 29 Minutes 53 Seconds East 36.1 feet
 thence North 49 Degrees 06 Minutes 09 Seconds East 54.5 feet
 thence North 47 Degrees 34 Minutes 33 Seconds East 69.5 feet
 thence North 48 Degrees 55 Minutes 17 Seconds East 78.9 feet
 thence North 47 Degrees 27 Minutes 39 Seconds East 82 feet
 thence North 46 Degrees 33 Minutes 05 Seconds East 86.4 feet
 thence North 46 Degrees 35 Minutes 54 Seconds East 91.2 feet
 thence North 46 Degrees 29 Minutes 22 Seconds East 96.8 feet
 thence North 46 Degrees 24 Minutes 00 Seconds East 101.9 feet
 thence North 46 Degrees 18 Minutes 43 Seconds East 107.5 feet
 thence North 46 Degrees 35 Minutes 21 Seconds East 112.8 feet
 thence North 44 Degrees 49 Minutes 13 Seconds East 113.9 feet
 thence North 45 Degrees 22 Minutes 40 Seconds East 19.7 feet
 thence North 45 Degrees 59 Minutes 22 Seconds East 93.1 feet
 thence North 44 Degrees 42 Minutes 13 Seconds East 113.2 feet
 thence North 46 Degrees 51 Minutes 37 Seconds East 111 feet
 thence North 46 Degrees 04 Minutes 14 Seconds East 107 feet

thence North 42 Degrees 30 Minutes 04 Seconds East 24.1 feet
 thence North 42 Degrees 42 Minutes 54 Seconds East 66.9 feet
 thence North 39 Degrees 25 Minutes 00 Seconds East 78.1 feet
 thence North 37 Degrees 12 Minutes 09 Seconds East 65.8 feet
 thence North 38 Degrees 35 Minutes 17 Seconds East 13.1 feet
 thence North 38 Degrees 34 Minutes 17 Seconds East 28.2 feet
 thence North 37 Degrees 45 Minutes 02 Seconds East 57.5 feet
 thence North 39 Degrees 20 Minutes 31 Seconds East 72 feet
 thence North 44 Degrees 31 Minutes 38 Seconds East 75.4 feet
 thence North 52 Degrees 23 Minutes 21 Seconds East 67.7 feet
 thence North 54 Degrees 52 Minutes 45 Seconds East 9.2 feet
 thence North 57 Degrees 36 Minutes 40 Seconds East 22.9 feet
 thence North 63 Degrees 48 Minutes 36 Seconds East 37.6 feet
 thence North 71 Degrees 08 Minutes 26 Seconds East 46.4 feet
 thence North 77 Degrees 27 Minutes 16 Seconds East 51 feet
 thence North 81 Degrees 55 Minutes 12 Seconds East 46 feet
 thence North 76 Degrees 52 Minutes 29 Seconds East 34 feet
 thence North 66 Degrees 09 Minutes 05 Seconds East 41.9 feet
 thence North 55 Degrees 48 Minutes 09 Seconds East 49.4 feet
 thence North 59 Degrees 40 Minutes 13 Seconds East 48.5 feet
 thence North 67 Degrees 24 Minutes 36 Seconds East 35.5 feet
 thence North 78 Degrees 35 Minutes 59 Seconds East 35.8 feet
 thence North 86 Degrees 56 Minutes 00 Seconds East 20.4 feet
 thence North 84 Degrees 44 Minutes 02 Seconds East 15.2 feet
 thence South 84 Degrees 25 Minutes 36 Seconds East 35.3 feet
 thence South 80 Degrees 37 Minutes 22 Seconds East 29.3 feet
 thence South 80 Degrees 42 Minutes 11 Seconds East 23.6 feet more or less to **the ending**

point at: 38 degrees 45 minutes 43.47 seconds North Latitude and -112 degrees 40 minutes 07.41 seconds West Longitude, which can be converted to mapping accuracy State Plane Utah Central Zone NAD 83 foot coordinates of X = 1,307,132.8 feet and Y = 6,720,012.9 feet.