

**Acknowledgment and
Notice of Acknowledgment
of Acceptance of R.S. 2477
Right-of-Way Grant**

00165784

B: 485 P: 651 Fee \$0.00
Connie Hansen, Millard Recorder Page 1 of 13
05/14/2008 10:16:14 AM By UT STATE GOVERNOR



THE STATE OF UTAH

TO ALL WHOM THESE PRESENTS SHALL COME, Greeting:

Know ye, This is an Acknowledgment and Notice of Acknowledgment made under Utah Code Sections 72-5-309 through 310 inclusive, that the grant of the United States of America of “the right of way for the construction of highways over public lands, not reserved for public uses” under United States Revised Statutes 2477 (43 U.S.C. Section 932 (repealed October 21, 1976, with proviso recognizing the validity of rights-of-way already established)) was accepted for and on behalf of the State of Utah and its political subdivision Millard County as it pertains to the highway located in Millard County known as South Beaver Ridge Road; County Road Number: MC3503; State Geographic Information Database (SGID) Road Identification Number: RD141832. Total road length is 5.5 miles more or less.

The reason for this Acknowledgment and Notice of Acknowledgment includes, but is not limited to, the fact that the road was constructed, mechanically, or by continuous use as a public highway for a period of at least ten years, over public lands not reserved for public uses, prior to the earlier of (a) the October 21, 1976 repeal of R.S. 2477 or (b) the date the servient estate was reserved for public uses.

This Acknowledgment and Notice of Acknowledgment applies only to the segments of the road that traverse land owned by the Bureau of Land Management, United States Department of the Interior, and does not apply to segments of the road that traverse land owned by any other person or entity. The State of Utah and its political subdivisions reserve the right to make further acknowledgments and notices of acknowledgment with regard to road segments that traverse land owned by other entities, including the United States of America, through one or more of its agencies.

A printed copy of a map showing the location of the road in said county is appended hereto as “Attachment 1,” a printed copy of representative photos of the road is appended hereto as “Attachment 2,” a printed copy of a description of the beginning and ending points of the entire road together with a list of Townships, Ranges and Sections that may be traversed by the road in said county is appended hereto as “Attachment 3,” and a printed copy of the Road Centerline Description Cover Page(s) is appended hereto as “Attachment 4.” The Appendices listed in “Attachment 4” that contain the actual road centerline descriptions are incorporated herein by reference. Affidavits provided by individuals familiar with the road are appended hereto as “Attachment 5.”

A printed copy of this Acknowledgment and Notice of Acknowledgment, together with its Attachments and Appendices, may be viewed and/or obtained at the office of the Utah State Archives.

An electronic copy of this Acknowledgment and Notice of Acknowledgment, together with its Attachments and Appendices, may be viewed and/or downloaded as read-only PDF (Portable Document Format) files via the

Internet at <http://recorded2477roads.utah.gov>.

The owner of the servient estate in the land underlying the road-segments subject to this Acknowledgment and Notice is believed to be the United States of America through one or more of its agencies. Any of such agencies or any other person with a servient ownership claim or a competing dominant estate right-of-way ownership claim, may file a petition in the State District Court for Salt Lake County for a decision regarding the correctness of this Acknowledgment. A claimant shall file a petition within sixty (60) days after receipt of this Notice.

In Witness Whereof, I, John Harja, the official designee of the Governor of the State of Utah, in conformity to the laws of the State (Utah Code Sections 72-5-308 through 310 inclusive), have caused this Acknowledgment and Notice of Acknowledgment to be made.

Signed by my hand in Salt Lake City, Utah, the 23rd day of April, 2008.

By the Governor's Designee



John Harja

CERTIFICATION

State of Utah)
 : ss
County of Salt Lake)

I hereby certify that the signer of the foregoing document, John Harja, is personally known by me, has made a voluntary signature and taken an oath stating that he is the official designee of the Governor of the State of Utah and is authorized to sign this document on the Governor's behalf pursuant to Utah Code Section 72-5-309. He further vouched that, based upon information and belief, the facts alleged therein are true.

Dated this 23rd day of April, 2008.

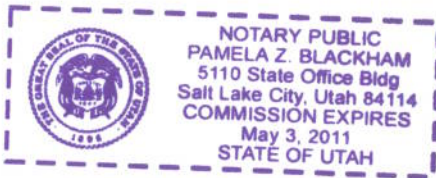



Notary Public

00165784
B: 485 P: 652 Fee \$0.00
Connie Hansen, Millard Recorder
05/14/2008 10:16:14 AM By UT STATE GOVERNOR Page 2 of 13





00165784
 B: 485 P: 653 Fee \$0.00
 Connie Hansen, Millard Recorder
 05/14/2008 10:16:14 AM By UT STATE GOVERNOR
 Page 3 of 13

1:42,788
 1 inch equals 0.7 miles

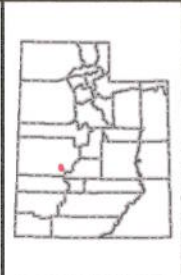

South Beaver Ridge Road - Millard County
SGID RD_ID RD141832

Land Ownership Categories		Transportation Network
BLM	Wilderness	South Beaver Ridge Road
Private	UDWR Wildlife Reserve	Title V: Issued Or Under Consideration By BLM Or County
SITLA, State Trust Land	DOD, Military	Other Roads
USFS, National Forest	State Sovereign Land	Photo Event Point
State Parks and Recreation	National Recreation Area	Section = 1 Mile
Tribal, Indian Reservation	USFWS, Natl. Wildlife Refuge	
NPS, National Park	USFWS, Natl. Wildlife Refuge	

Map prepared by the State of Utah
 Automated Geographic Reference Center
 Room 5130 State Office Building
 Salt Lake City, Utah 84114
 Nov 26, 2006

Attachment 2



EP141832020



EP141832021



EP141832006



EP141832007

00165784

B: 485 P: 654 Fee \$0.00 Page 4 of 13
Connie Hansen, Millard Recorder
05/14/2008 10:16:14 AM By UT STATE GOVERNOR



EP000000000

EP000000000

South Beaver Ridge Road - Millard County

SGID RD_ID RD141832

Map prepared by the State of Utah
Automated Geographic Reference Center
Room 5130 State Office Building
Salt Lake City, Utah 84114
November 24, 2006



Attachment 3

Beginning & Ending Points and Township, Range, and Section References For:

Popular Name: South Beaver Ridge Road

County: Millard

County Road Number: MC3503

State Geographic Information Database (SGID) Road Identification Number: RD141832.

Total Road Length: 5.5 miles more or less.

Beginning at a point on the road centerline located at 38 degrees 44 minutes 037.2 seconds North Latitude and -112 degrees 35 minutes 30.16 seconds West Longitude, which can be converted to mapping accuracy State Plane Utah Central Zone NAD 83 feet coordinates of X = 1,329,011.4 feet and Y = 6,713,031.0 feet based on the US Survey Foot conversion.

Ending at a point on the road centerline located at 38 degrees 48 minutes 54.61 seconds North Latitude and -112 degrees 36 minutes 54.84 seconds West Longitude, which can be converted to mapping accuracy State Plane Utah Central Zone NAD 83 feet coordinates of X = 1,322,627.5 feet and Y = 6,739,155.3 feet based on the US Survey Foot conversion.

This road may traverse:

Township 23 South Range 7 West, Section(s) 14,23,26,35,36, Salt Lake Base & Meridian

Township 24 South Range 7 West, Section(s) 1,2,12, Salt Lake Base & Meridian

See Attachment 1 above for a cartographic depiction of the course of this road.

00165784

B: 485 P: 655 Fee \$0.00
Connie Hansen, Millard Recorder
05/14/2008 10:16:14 AM By UT STATE GOVERNOR Page 5 of 13



**Attachment 4
Road Centerline Description Cover Page(s)**

Popular Name: South Beaver Ridge Road

County: Millard

County Road Number: MC3503

State Geographic Information Database (SGID) Road Identification Number: RD141832.

Total Road Length: 5.5 miles more or less.

Centerline Descriptions Of Road-Segments That Cross Over Federally Owned Land, Derived From Global Positioning System Data And Cross-checked against USGS Digital Orthophoto Quadrangles Compiled By The Utah Automated Geographic Reference Center And Entered Into The State Geographic Information Database (SGID).

Road-Segments Listed by SGID Road Identification Number (RD ID)	Road-Segment Numbers	Believed Ownership Of Servient Estate	Approximate Segment Length	See Attached Appendix
RD141832	001	BLM	0.79 Miles	A
RD141832	002	ST	0.42 Miles	(not shown)
RD141832	003	BLM	0.01 Miles	B
RD141832	004	ST	0 Miles	(not shown)
RD141832	005	BLM	0.84 Miles	C
RD141832	006	PVT	3.43 Miles	(not shown)
		Total Road Length	5.5	_____

* Indicates that a Title V permit will be requested, is in process, or has been issued.

† Indicates that road-segments crossing Forest Service land are under consideration by the state and county as of the date of this Acknowledgment and Notice of Acknowledgment.



Attachment 5

00165784

B: 485 P: 657 Fee \$0.00
Connie Hansen, Millard Recorder
05/14/2008 10:16:14 AM By UT STATE GOVERNOR Page 7 of 13



AFFIDAVIT OF WILLIAM THAYNE HENRIE

SOUTH BEAVER RIDGE ROAD

MILLARD COUNTY, UTAH

ROAD NUMBER MC3503

State of Utah)
 : ss.
County of Millard)

WILLIAM THAYNE HENRIE, being first duly sworn, deposes and states as follows:

1. I am an adult competent to testify about the matters set forth below based upon my personal knowledge. I currently reside in Millard County, Utah. I have lived in Millard County for fifty-eight years. I have been an employee of the Millard County Road Department since June of 1990, have been the Road Department Supervisor from January 1993 to the present and have participated in maintenance of the road during that time.

2. I have traveled and am familiar with a road in Millard County known as South Beaver Ridge Road. I am also familiar with the land the road traverses. When I first used and observed the road in the 1950s, it followed the same route as in 2006 when I last observed it. Attached is a Millard County map showing South Beaver Ridge Road. To the best of my knowledge and based upon my use of and familiarity with this road and the land it traverses, the location and route of the road are correctly illustrated on the attached map.

3. I am informed that the County also identifies this road according to the road number listed above.

4. I have observed that the road has been open to the public for all to use, to come and go as they pleased, since at least as early as the 1950s and continuing through 1976 to the present. Throughout this time period I have observed travel on the road by means of cars, trucks, recreational vehicles, and pickup trucks. Throughout this time period, the road has been used weekly for more than ten continuous years prior to 1976, and is presently used weekly.

00165784

B: 485 P: 658 Fee \$0.00 Page 8 of 13
Connie Hansen, Millard Recorder
05/14/2008 10:16:14 AM By UT STATE GOVERNOR



5. Throughout the time period from the 1950s to the present, I have used the road myself for camping, hunting, rock hounding, participating in search and rescue efforts and recreation.

6. Throughout the time period described in the previous paragraph, I have observed other vehicles from the general public using the road at various times for the uses described in the previous paragraph, plus mining, prospecting for minerals, livestock operations, trapping, tourism, government access, picnicking, hiking and sightseeing.

7. It is also the reputation in the community that this road has been open to the public for all to use, to come and go as they pleased, since at least as early as the early 1900s and continuing through 1976 to the present, for the uses described in the previous paragraphs.

8. Prior to 1976 I observed graders and other maintenance equipment performing maintenance and construction activities on the road. Maintenance on the road has been performed since 1955 by the Millard County Road Department.

DATED this 5 day of December, 2006.

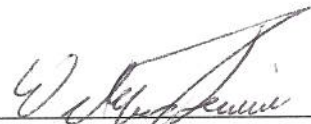

WILLIAM THAYNE HENRIE

SUBSCRIBED AND SWORN to before me this 5th day of December, 2006.

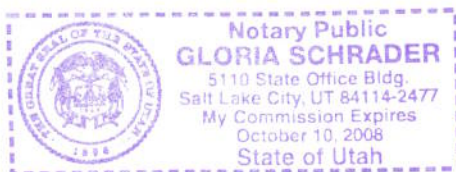



NOTARY PUBLIC

00165784

B: 485 P: 659 Fee \$0.00
Connie Hansen, Millard Recorder
05/14/2008 10:16:14 AM By UT STATE GOVERNOR Page 9 of 13



**ROAD = MC3503
SOUTH BEAVER RIDGE ROAD**

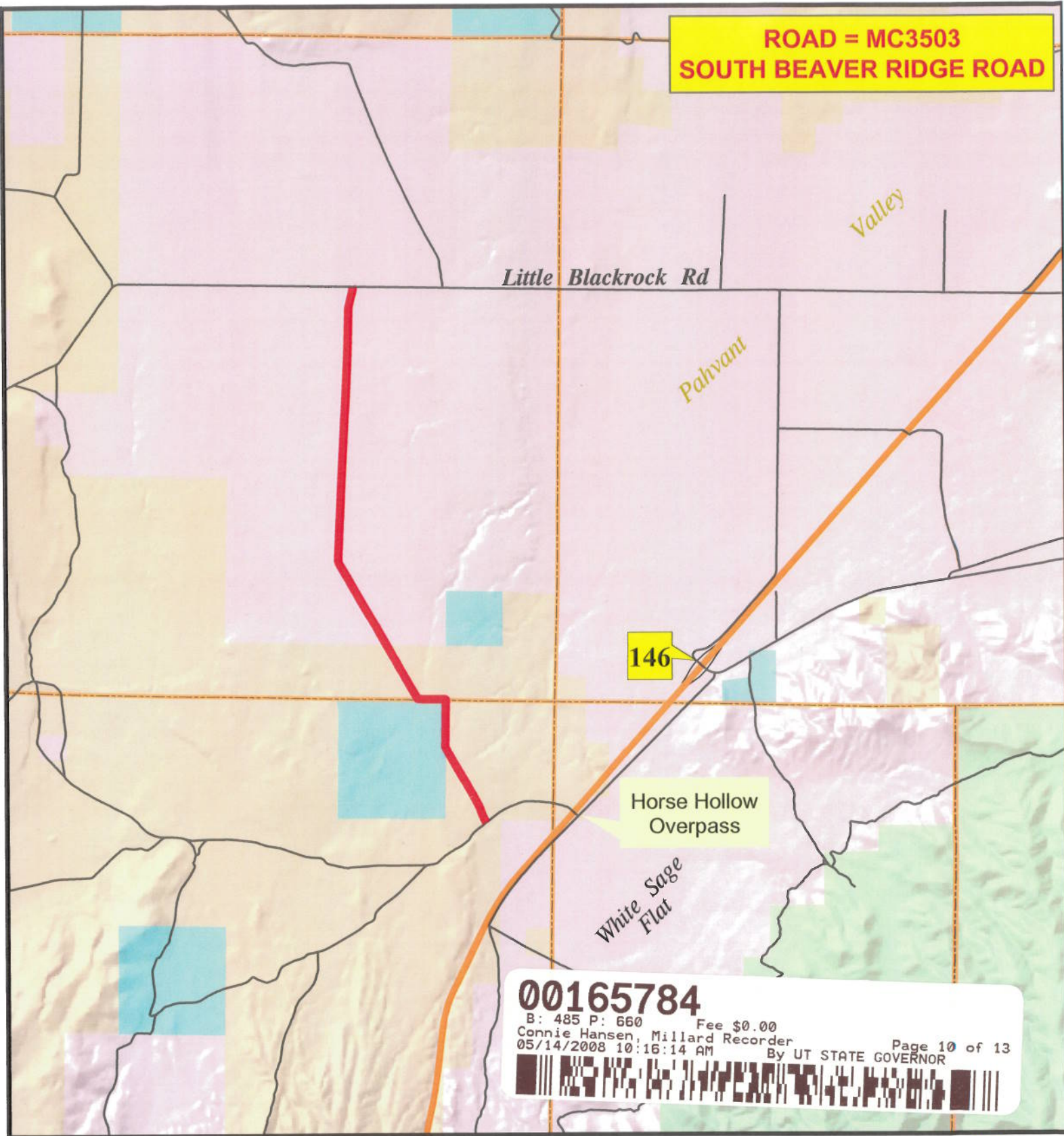

00165784
 B: 485 P: 660 Fee \$0.00
 Connie Hansen, Millard Recorder
 05/14/2008 10:16:14 AM By UT STATE GOVERNOR
 Page 10 of 13

M I L L A R D C O U N T Y

- B Class Road of Interest
- Interstate
- Highway Major
- Highway Minor
- B Class Road
- - - Unimproved Road
- County Border
- River
- / / / Cities / Towns
- Lakes
- Lakes - Intermittent
- Township & Range Line
- Forest Service Lands
- BLM Lands
- State Trust Lands
- Private Lands

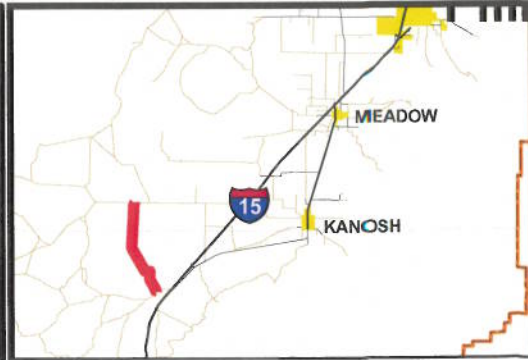

AFFIDAVIT OF JOHN LARSEN
SOUTH BEAVER RIDGE ROAD
MILLARD COUNTY, UTAH
ROAD NUMBER MC3503

State of Utah)
 : ss
County of Millard)

JOHN LARSEN, being first duly sworn, deposes and states as follows:

1. I am an adult competent to testify about the matters set forth below based upon my personal knowledge. I currently reside in Millard County, Utah. I have lived in Millard County for forty-six years. I have been an employee of the Millard County Road Department since June 1980 to present and have participated in maintenance of the road during that time.

2. I have traveled and am familiar with a road in Millard County known as the South Beaver Ridge Road. I am also familiar with the land the road traverses. When I first used and observed the road in the early 1960s, it followed the same route as in 2006 when I last observed it. Attached is a Millard County map showing South Beaver Ridge Road. To the best of my knowledge and based upon my use of and familiarity with this road and the land it traverses, the location and route of the road are correctly illustrated on the attached map.

3. I am informed that the County also identifies this road according to the road number listed above.

4. I have observed that the road has been open to the public for all to use, to come and go as they pleased, since at least as early as the early 1960s and continuing through 1976 to the present. Throughout this time period I have observed travel on the road by various means, including cars, trucks, recreational vehicles, and pickup trucks. Throughout this time period, the road has been used weekly for more than ten continuous years prior to 1976, and is presently

00165784

B: 485 P: 661 Fee \$0.00 Page 11 of 13
Connie Hansen, Millard Recorder
05/14/2008 10:16:14 AM By UT STATE GOVERNOR



used weekly.

5. Throughout the time period from the early 1960s to the present, I have used the road myself for the following uses: hunting, camping, gathering fire wood, and recreation.

6. Throughout the time period described in the previous paragraph, I observed other vehicles from the general public using the road at various times for the uses described in the previous paragraph, plus the following uses: Mining, prospecting for minerals, livestock operations, farming, trapping, tourism, government access, picnicking, hiking and sightseeing.

7. It is also the reputation in the community that this road has been open to the public for all to use, to come and go as they pleased, since at least as early as 1900 and continuing through 1976 to the present, for the uses described in the previous paragraphs.

8. Prior to 1976, I observed the graded surface of the road and have personally graded the road since 1980.

DATED this 4 day of December, 2006.



JOHN LARSEN

SUBSCRIBED AND SWORN to before me this 4th day of December, 2006.

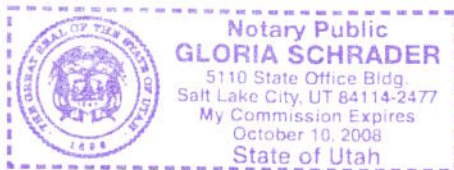



NOTARY PUBLIC

00165784

B: 485 P: 662 Fee \$0.00 Page 12 of 13
Connie Hansen, Millard Recorder
05/14/2008 10:16:14 AM By UT STATE GOVERNOR



**ROAD = MC3503
SOUTH BEAVER RIDGE ROAD**

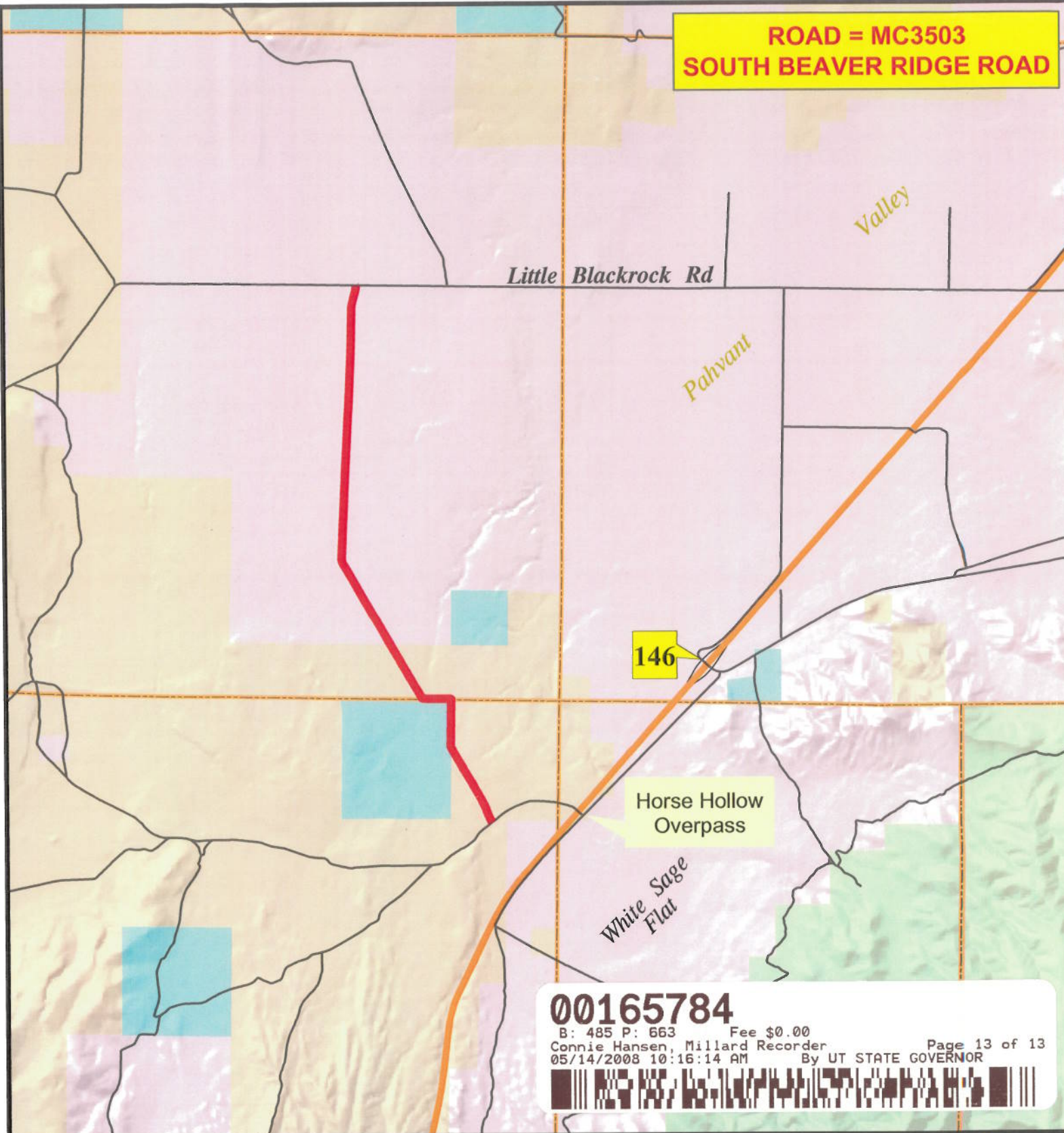

146

Horse Hollow Overpass

White Sage Flat

00165784

B: 485 P: 663 Fee \$0.00
Connie Hansen, Millard Recorder
05/14/2008 10:16:14 AM By UT STATE GOVERNOR



MILLARD COUNTY

— B Class Road of Interest

- Interstate
- Highway Major
- Highway Minor
- B Class Road
- Unimproved Road
- County Border
- River
- Cities / Towns
- Lakes
- Lakes - Intermittent
- Township & Range Line
- Forest Service Lands
- BLM Lands
- State Trust Lands
- Private Lands



Appendix A to Attachment 4

Popular Name: South Beaver Ridge Road

County: Millard

County Road Number: MC3503

State Geographic Information Database (SGID) Road Identification Number: RD141832.

Road-Segment Number: 001

Road-Segment Length: 0.79 miles more or less.

Believed owner of the land underlying this road-segment is: Bureau of Land Management.

The following description is based upon the geographic coordinate system using the NAD83 Datum. The source is GPS mapping grade data as indicated in the metadata and/or the transportation data model of the State of Utah Geographic Information Database (SGID).

The road-segment itself is the monument that is identified by its physical presence on the land. The location of said physical presence is closely approximated by mapping grade Global Positioning System (GPS) data. Said data are checked against the corresponding gray-scale 1-meter Digital Orthophoto Quadrangles published by the United States Geological Survey (USGS) to verify a reasonable degree of accuracy. In circumstances where accurate satellite signal acquisition is not possible, such as deep, narrow canyons or under a canopy of dense foliage, or where very sharp curves in the road make accuracy questionable, such portions of the road were digitized from the corresponding gray-scale 1-meter Digital Orthophoto Quadrangles published by the United States Geological Survey (USGS).

This road-segment may traverse:

Township 24 South Range 7 West, Section(s) 1,2,12, Salt Lake Base & Meridian

The following description closely approximates the location of the centerline of the physical monument (South Beaver Ridge Road)-- Segment 001 based on mapping grade Global Positioning System (GPS) data as defined above:

Beginning at a point on the road center line located at 38 degrees 44 minutes 037.2 seconds North Latitude and -112 degrees 35 minutes 30.16 seconds West Longitude, which can be converted to mapping accuracy State Plane Utah Central Zone NAD 83 feet coordinates of X = 1,329,011.4 feet and Y = 6,713,031.0 feet; thence the following courses along the said road center line:

thence North 25 Degrees 31 Minutes 47 Seconds West 31.6 feet
thence North 26 Degrees 08 Minutes 55 Seconds West 35.4 feet
thence North 25 Degrees 50 Minutes 20 Seconds West 41.1 feet
thence North 26 Degrees 01 Minutes 21 Seconds West 40.1 feet
thence North 26 Degrees 51 Minutes 43 Seconds West 34.5 feet
thence North 23 Degrees 29 Minutes 44 Seconds West 5 feet
thence North 25 Degrees 48 Minutes 39 Seconds West 16 feet
thence North 25 Degrees 04 Minutes 19 Seconds West 9.4 feet
thence North 24 Degrees 51 Minutes 50 Seconds West 12.6 feet
thence North 24 Degrees 59 Minutes 18 Seconds West 31.4 feet
thence North 26 Degrees 31 Minutes 44 Seconds West 50.5 feet

thence North 26 Degrees 12 Minutes 12 Seconds West 63.8 feet
thence North 22 Degrees 14 Minutes 58 Seconds West 69.3 feet
thence North 21 Degrees 27 Minutes 29 Seconds West 65.5 feet
thence North 20 Degrees 42 Minutes 48 Seconds West 63 feet
thence North 20 Degrees 32 Minutes 12 Seconds West 62.6 feet
thence North 20 Degrees 34 Minutes 46 Seconds West 64.4 feet
thence North 21 Degrees 31 Minutes 59 Seconds West 67.9 feet
thence North 22 Degrees 57 Minutes 41 Seconds West 64.7 feet
thence North 24 Degrees 11 Minutes 44 Seconds West 59.9 feet
thence North 24 Degrees 02 Minutes 47 Seconds West 53.8 feet
thence North 23 Degrees 02 Minutes 52 Seconds West 33.1 feet
thence North 25 Degrees 26 Minutes 30 Seconds West 17.8 feet
thence North 26 Degrees 51 Minutes 43 Seconds West 6.6 feet
thence North 26 Degrees 03 Minutes 58 Seconds West 21.1 feet
thence North 24 Degrees 06 Minutes 10 Seconds West 12.2 feet
thence North 21 Degrees 50 Minutes 16 Seconds West 13.4 feet
thence North 25 Degrees 26 Minutes 30 Seconds West 17.8 feet
thence North 25 Degrees 25 Minutes 47 Seconds West 29.4 feet
thence North 27 Degrees 36 Minutes 30 Seconds West 45.1 feet
thence North 27 Degrees 02 Minutes 12 Seconds West 48.1 feet
thence North 26 Degrees 51 Minutes 43 Seconds West 51.4 feet
thence North 28 Degrees 01 Minutes 15 Seconds West 50.8 feet
thence North 27 Degrees 55 Minutes 34 Seconds West 47.4 feet
thence North 28 Degrees 35 Minutes 52 Seconds West 48.5 feet
thence North 28 Degrees 37 Minutes 38 Seconds West 42.9 feet
thence North 30 Degrees 45 Minutes 45 Seconds West 12.9 feet
thence North 31 Degrees 15 Minutes 38 Seconds West 7.7 feet
thence North 29 Degrees 04 Minutes 36 Seconds West 26.6 feet
thence North 30 Degrees 11 Minutes 45 Seconds West 45.4 feet
thence North 29 Degrees 10 Minutes 27 Seconds West 61.8 feet
thence North 30 Degrees 34 Minutes 21 Seconds West 70.3 feet
thence North 30 Degrees 24 Minutes 38 Seconds West 75.9 feet
thence North 29 Degrees 39 Minutes 17 Seconds West 84.3 feet
thence North 29 Degrees 40 Minutes 39 Seconds West 89.6 feet
thence North 30 Degrees 11 Minutes 29 Seconds West 93.5 feet
thence North 30 Degrees 28 Minutes 14 Seconds West 97.9 feet
thence North 30 Degrees 40 Minutes 14 Seconds West 103.8 feet
thence North 30 Degrees 46 Minutes 17 Seconds West 105.5 feet
thence North 30 Degrees 06 Minutes 22 Seconds West 108.9 feet
thence North 30 Degrees 25 Minutes 23 Seconds West 104 feet
thence North 30 Degrees 49 Minutes 36 Seconds West 104 feet
thence North 30 Degrees 57 Minutes 12 Seconds West 104.9 feet
thence North 30 Degrees 39 Minutes 35 Seconds West 101.9 feet
thence North 30 Degrees 42 Minutes 29 Seconds West 87.5 feet
thence North 29 Degrees 22 Minutes 55 Seconds West 60.1 feet
thence North 29 Degrees 45 Minutes 02 Seconds West 32 feet
thence North 28 Degrees 54 Minutes 27 Seconds West 16.4 feet
thence North 30 Degrees 28 Minutes 14 Seconds West 32.6 feet
thence North 30 Degrees 10 Minutes 23 Seconds West 35.6 feet

thence North 29 Degrees 16 Minutes 16 Seconds West 45.4 feet
thence North 29 Degrees 30 Minutes 41 Seconds West 57.2 feet
thence North 30 Degrees 04 Minutes 34 Seconds West 68.1 feet
thence North 29 Degrees 16 Minutes 48 Seconds West 76.5 feet
thence North 30 Degrees 00 Minutes 49 Seconds West 82.8 feet
thence North 29 Degrees 40 Minutes 45 Seconds West 83.6 feet
thence North 30 Degrees 27 Minutes 25 Seconds West 84.3 feet
thence North 30 Degrees 10 Minutes 52 Seconds West 83.6 feet
thence North 29 Degrees 01 Minutes 29 Seconds West 89.4 feet
thence North 31 Degrees 09 Minutes 04 Seconds West 88.3 feet
thence North 29 Degrees 23 Minutes 38 Seconds West 86.4 feet
thence North 29 Degrees 44 Minutes 45 Seconds West 78.8 feet
thence North 29 Degrees 40 Minutes 22 Seconds West 56.9 feet
thence North 30 Degrees 08 Minutes 34 Seconds West 46.2 feet
thence North 26 Degrees 24 Minutes 07 Seconds West 36.5 feet
thence North 15 Degrees 09 Minutes 20 Seconds West 16.6 feet
thence North 14 Degrees 46 Minutes 02 Seconds West 10.5 feet
thence North 07 Degrees 43 Minutes 42 Seconds West 7.6 feet more or less to **the ending point**

at: 38 degrees 45 minutes 13.43 seconds North Latitude and -112 degrees 35 minutes 055.6 seconds West Longitude, which can be converted to mapping accuracy State Plane Utah Central Zone NAD 83 feet coordinates of X = 1,327,041.4 feet and Y = 6,716,720.9 feet.

Appendix B to Attachment 4

Popular Name: South Beaver Ridge Road

County: Millard

County Road Number: MC3503

State Geographic Information Database (SGID) Road Identification Number: RD141832.

Road-Segment Number: 003

Road-Segment Length: 0.01 miles more or less.

Believed owner of the land underlying this road-segment is: Bureau of Land Management.

The following description is based upon the geographic coordinate system using the NAD83 Datum. The source is GPS mapping grade data as indicated in the metadata and/or the transportation data model of the State of Utah Geographic Information Database (SGID).

The road-segment itself is the monument that is identified by its physical presence on the land. The location of said physical presence is closely approximated by mapping grade Global Positioning System (GPS) data. Said data are checked against the corresponding gray-scale 1-meter Digital Orthophoto Quadrangles published by the United States Geological Survey (USGS) to verify a reasonable degree of accuracy. In circumstances where accurate satellite signal acquisition is not possible, such as deep, narrow canyons or under a canopy of dense foliage, or where very sharp curves in the road make accuracy questionable, such portions of the road were digitized from the corresponding gray-scale 1-meter Digital Orthophoto Quadrangles published by the United States Geological Survey (USGS).

This road-segment may traverse:

Township 24 South Range 7 West, Section(s) 2, Salt Lake Base & Meridian

The following description closely approximates the location of the centerline of the physical monument (South Beaver Ridge Road)-- Segment 003 based on mapping grade Global Positioning System (GPS) data as defined above:

Beginning at a point on the road center line located at 38 degrees 45 minutes 35.28 seconds North Latitude and -112 degrees 35 minutes 55.47 seconds West Longitude, which can be converted to mapping accuracy State Plane Utah Central Zone NAD 83 feet coordinates of X = 1,327,078.8 feet and Y = 6,718,932.2 feet; thence the following courses along the said road center line:

thence North 06 Degrees 17 Minutes 04 Seconds East 17.2 feet

thence North 03 Degrees 31 Minutes 00 Seconds East 44.4 feet

thence North 17 Degrees 56 Minutes 50 Seconds West 7.6 feet more or less to **the ending point**

at: 38 degrees 45 minutes 35.96 seconds North Latitude and -112 degrees 35 minutes 55.45 seconds West Longitude, which can be converted to mapping accuracy State Plane Utah Central Zone NAD 83 feet coordinates of X = 1,327,081.1 feet and Y = 6,719,000.8 feet.

Appendix C to Attachment 4

Popular Name: South Beaver Ridge Road

County: Millard

County Road Number: MC3503

State Geographic Information Database (SGID) Road Identification Number: RD141832.

Road-Segment Number: 005

Road-Segment Length: 0.84 miles more or less.

Believed owner of the land underlying this road-segment is: Bureau of Land Management.

The following description is based upon the geographic coordinate system using the NAD83 Datum. The source is GPS mapping grade data as indicated in the metadata and/or the transportation data model of the State of Utah Geographic Information Database (SGID).

The road-segment itself is the monument that is identified by its physical presence on the land. The location of said physical presence is closely approximated by mapping grade Global Positioning System (GPS) data. Said data are checked against the corresponding gray-scale 1-meter Digital Orthophoto Quadrangles published by the United States Geological Survey (USGS) to verify a reasonable degree of accuracy. In circumstances where accurate satellite signal acquisition is not possible, such as deep, narrow canyons or under a canopy of dense foliage, or where very sharp curves in the road make accuracy questionable, such portions of the road were digitized from the corresponding gray-scale 1-meter Digital Orthophoto Quadrangles published by the United States Geological Survey (USGS).

This road-segment may traverse:

Township 23 South Range 7 West, Section(s) 35,36, Salt Lake Base & Meridian

The following description closely approximates the location of the centerline of the physical monument (South Beaver Ridge Road)-- Segment 005 based on mapping grade Global Positioning System (GPS) data as defined above:

Beginning at a point on the road center line located at 38 degrees 45 minutes 36.14 seconds North Latitude and -112 degrees 35 minutes 55.53 seconds West Longitude, which can be converted to mapping accuracy State Plane Utah Central Zone NAD 83 feet coordinates of X = 1,327,075.1 feet and Y = 6,719,018.8 feet; thence the following courses along the said road center line:

thence North 22 Degrees 05 Minutes 55 Seconds West 1.8 feet
thence North 56 Degrees 36 Minutes 25 Seconds West 13 feet
thence North 69 Degrees 38 Minutes 17 Seconds West 21.4 feet
thence North 78 Degrees 51 Minutes 22 Seconds West 28.1 feet
thence North 88 Degrees 05 Minutes 40 Seconds West 8.5 feet
thence North 88 Degrees 54 Minutes 00 Seconds West 26.9 feet
thence South 87 Degrees 14 Minutes 04 Seconds West 38.1 feet
thence South 88 Degrees 18 Minutes 50 Seconds West 54.2 feet
thence South 88 Degrees 50 Minutes 51 Seconds West 66 feet
thence North 89 Degrees 30 Minutes 18 Seconds West 71.2 feet
thence North 89 Degrees 19 Minutes 34 Seconds West 77.5 feet

thence North 89 Degrees 18 Minutes 03 Seconds West 75.5 feet
thence North 89 Degrees 11 Minutes 24 Seconds West 67.9 feet
thence North 89 Degrees 35 Minutes 23 Seconds West 53.2 feet
thence North 87 Degrees 58 Minutes 32 Seconds West 24.3 feet
thence North 85 Degrees 06 Minutes 10 Seconds West 7.2 feet
thence South 89 Degrees 42 Minutes 10 Seconds West 6.2 feet
thence South 89 Degrees 42 Minutes 10 Seconds West 18.4 feet
thence North 86 Degrees 43 Minutes 15 Seconds West 10.5 feet
thence North 87 Degrees 41 Minutes 40 Seconds West 21.7 feet
thence North 88 Degrees 55 Minutes 59 Seconds West 41.4 feet
thence North 89 Degrees 35 Minutes 23 Seconds West 53.2 feet
thence North 89 Degrees 41 Minutes 03 Seconds West 61.4 feet
thence South 89 Degrees 59 Minutes 26 Seconds West 65.3 feet
thence North 88 Degrees 53 Minutes 35 Seconds West 67 feet
thence North 89 Degrees 43 Minutes 37 Seconds West 66 feet
thence North 89 Degrees 26 Minutes 00 Seconds West 65.3 feet
thence North 88 Degrees 49 Minutes 42 Seconds West 64 feet
thence North 88 Degrees 56 Minutes 57 Seconds West 27.9 feet
thence North 88 Degrees 43 Minutes 14 Seconds West 35.8 feet
thence North 88 Degrees 15 Minutes 06 Seconds West 55.2 feet
thence North 83 Degrees 16 Minutes 50 Seconds West 43 feet
thence North 70 Degrees 09 Minutes 39 Seconds West 31.5 feet
thence North 61 Degrees 49 Minutes 22 Seconds West 22 feet
thence North 61 Degrees 41 Minutes 12 Seconds West 12.3 feet
thence North 49 Degrees 06 Minutes 40 Seconds West 20.9 feet
thence North 35 Degrees 22 Minutes 50 Seconds West 33.7 feet
thence North 29 Degrees 21 Minutes 06 Seconds West 47.3 feet
thence North 27 Degrees 26 Minutes 22 Seconds West 58.3 feet
thence North 31 Degrees 27 Minutes 23 Seconds West 66 feet
thence North 29 Degrees 44 Minutes 33 Seconds West 70.1 feet
thence North 29 Degrees 50 Minutes 09 Seconds West 22.6 feet
thence North 29 Degrees 48 Minutes 52 Seconds West 51.3 feet
thence North 30 Degrees 27 Minutes 36 Seconds West 72.5 feet
thence North 30 Degrees 04 Minutes 25 Seconds West 73.3 feet
thence North 29 Degrees 38 Minutes 29 Seconds West 75.7 feet
thence North 30 Degrees 34 Minutes 14 Seconds West 79.4 feet
thence North 30 Degrees 07 Minutes 47 Seconds West 79.8 feet
thence North 30 Degrees 15 Minutes 50 Seconds West 84.1 feet
thence North 29 Degrees 16 Minutes 05 Seconds West 87.4 feet
thence North 29 Degrees 47 Minutes 18 Seconds West 92 feet
thence North 29 Degrees 39 Minutes 55 Seconds West 99 feet
thence North 29 Degrees 53 Minutes 01 Seconds West 103 feet
thence North 29 Degrees 48 Minutes 52 Seconds West 102.6 feet
thence North 30 Degrees 28 Minutes 27 Seconds West 102.5 feet
thence North 30 Degrees 18 Minutes 56 Seconds West 102.3 feet
thence North 29 Degrees 27 Minutes 53 Seconds West 97 feet
thence North 30 Degrees 22 Minutes 30 Seconds West 91 feet
thence North 29 Degrees 43 Minutes 28 Seconds West 88.2 feet
thence North 28 Degrees 59 Minutes 31 Seconds West 71.1 feet

thence North 28 Degrees 35 Minutes 52 Seconds West 29.1 feet
thence North 28 Degrees 28 Minutes 32 Seconds West 10.4 feet
thence North 29 Degrees 15 Minutes 53 Seconds West 42 feet
thence North 29 Degrees 28 Minutes 15 Seconds West 61.3 feet
thence North 29 Degrees 54 Minutes 43 Seconds West 71.7 feet
thence North 30 Degrees 12 Minutes 59 Seconds West 80.3 feet
thence North 28 Degrees 55 Minutes 27 Seconds West 89.7 feet
thence North 30 Degrees 25 Minutes 39 Seconds West 96.8 feet
thence North 29 Degrees 46 Minutes 49 Seconds West 98 feet
thence North 29 Degrees 53 Minutes 01 Seconds West 103 feet
thence North 29 Degrees 22 Minutes 07 Seconds West 107.4 feet
thence North 29 Degrees 03 Minutes 42 Seconds West 107.1 feet
thence North 29 Degrees 51 Minutes 44 Seconds West 103.8 feet
thence North 30 Degrees 14 Minutes 26 Seconds West 82.2 feet
thence North 29 Degrees 06 Minutes 28 Seconds West 37.5 feet
thence North 24 Degrees 15 Minutes 35 Seconds West 6.5 feet
thence North 28 Degrees 28 Minutes 33 Seconds West 20.8 feet
thence North 29 Degrees 24 Minutes 48 Seconds West 29.7 feet
thence North 29 Degrees 21 Minutes 06 Seconds West 3.4 feet more or less to **the ending point**

at: 38 degrees 46 minutes 02.53 seconds North Latitude and -112 degrees 36 minutes 32.74 seconds West Longitude, which can be converted to mapping accuracy State Plane Utah Central Zone NAD 83 feet coordinates of X = 1,324,160.7 feet and Y = 6,721,725.5 feet.