

**Acknowledgment and  
Notice of Acknowledgment  
of Acceptance of R.S. 2477  
Right-of-Way Grant**

**00165783**

B: 485 P: 638 Fee \$0.00  
Connie Hansen, Millard Recorder Page 1 of 13  
05/14/2008 10:16:14 AM By UT STATE GOVERNOR



**THE STATE OF UTAH**

**TO ALL WHOM THESE PRESENTS SHALL COME, Greeting:**

**Know ye,** This is an Acknowledgment and Notice of Acknowledgment made under Utah Code Sections 72-5-309 through 310 inclusive, that the grant of the United States of America of “the right of way for the construction of highways over public lands, not reserved for public uses” under United States Revised Statutes 2477 (43 U.S.C. Section 932 (repealed October 21, 1976, with proviso recognizing the validity of rights-of-way already established)) was accepted for and on behalf of the State of Utah and its political subdivision Millard County as it pertains to the highway located in Millard County known as Horse Hollow Cutoff Road; County Road Number: MC3505; State Geographic Information Database (SGID) Road Identification Number: RD141834. Total road length is 2.04 miles more or less.

The reason for this Acknowledgment and Notice of Acknowledgment includes, but is not limited to, the fact that the road was constructed, mechanically, or by continuous use as a public highway for a period of at least ten years, over public lands not reserved for public uses, prior to the earlier of (a) the October 21, 1976 repeal of R.S. 2477 or (b) the date the servient estate was reserved for public uses.

This Acknowledgment and Notice of Acknowledgment applies only to the segments of the road that traverse land owned by the Bureau of Land Management, United States Department of the Interior, and does not apply to segments of the road that traverse land owned by any other person or entity. The State of Utah and its political subdivisions reserve the right to make further acknowledgments and notices of acknowledgment with regard to road segments that traverse land owned by other entities, including the United States of America, through one or more of its agencies.

A printed copy of a map showing the location of the road in said county is appended hereto as “Attachment 1,” a printed copy of representative photos of the road is appended hereto as “Attachment 2,” a printed copy of a description of the beginning and ending points of the entire road together with a list of Townships, Ranges and Sections that may be traversed by the road in said county is appended hereto as “Attachment 3,” and a printed copy of the Road Centerline Description Cover Page(s) is appended hereto as “Attachment 4.” The Appendices listed in “Attachment 4” that contain the actual road centerline descriptions are incorporated herein by reference. Affidavits provided by individuals familiar with the road are appended hereto as “Attachment 5.”

A printed copy of this Acknowledgment and Notice of Acknowledgment, together with its Attachments and Appendices, may be viewed and/or obtained at the office of the Utah State Archives.

An electronic copy of this Acknowledgment and Notice of Acknowledgment, together with its Attachments and Appendices, may be viewed and/or downloaded as read-only PDF (Portable Document Format) files via the

Internet at <http://recorded2477roads.utah.gov>.

The owner of the servient estate in the land underlying the road-segments subject to this Acknowledgment and Notice is believed to be the United States of America through one or more of its agencies. Any of such agencies or any other person with a servient ownership claim or a competing dominant estate right-of-way ownership claim, may file a petition in the State District Court for Salt Lake County for a decision regarding the correctness of this Acknowledgment. A claimant shall file a petition within sixty (60) days after receipt of this Notice.

**In Witness Whereof**, I, John Harja, the official designee of the Governor of the State of Utah, in conformity to the laws of the State (Utah Code Sections 72-5-308 through 310 inclusive), have caused this Acknowledgment and Notice of Acknowledgment to be made.

Signed by my hand in Salt Lake City, Utah, the 23<sup>rd</sup> day of April, 2008.

By the Governor's Designee

  
\_\_\_\_\_  
John Harja

**CERTIFICATION**

State of Utah                    )  
  : ss  
County of Salt Lake         )

I hereby certify that the signer of the foregoing document, John Harja, is personally known by me, has made a voluntary signature and taken an oath stating that he is the official designee of the Governor of the State of Utah and is authorized to sign this document on the Governor's behalf pursuant to Utah Code Section 72-5-309. He further vouched that, based upon information and belief, the facts alleged therein are true.

Dated this 23<sup>rd</sup> day of April, 2008.



  
\_\_\_\_\_  
Notary Public





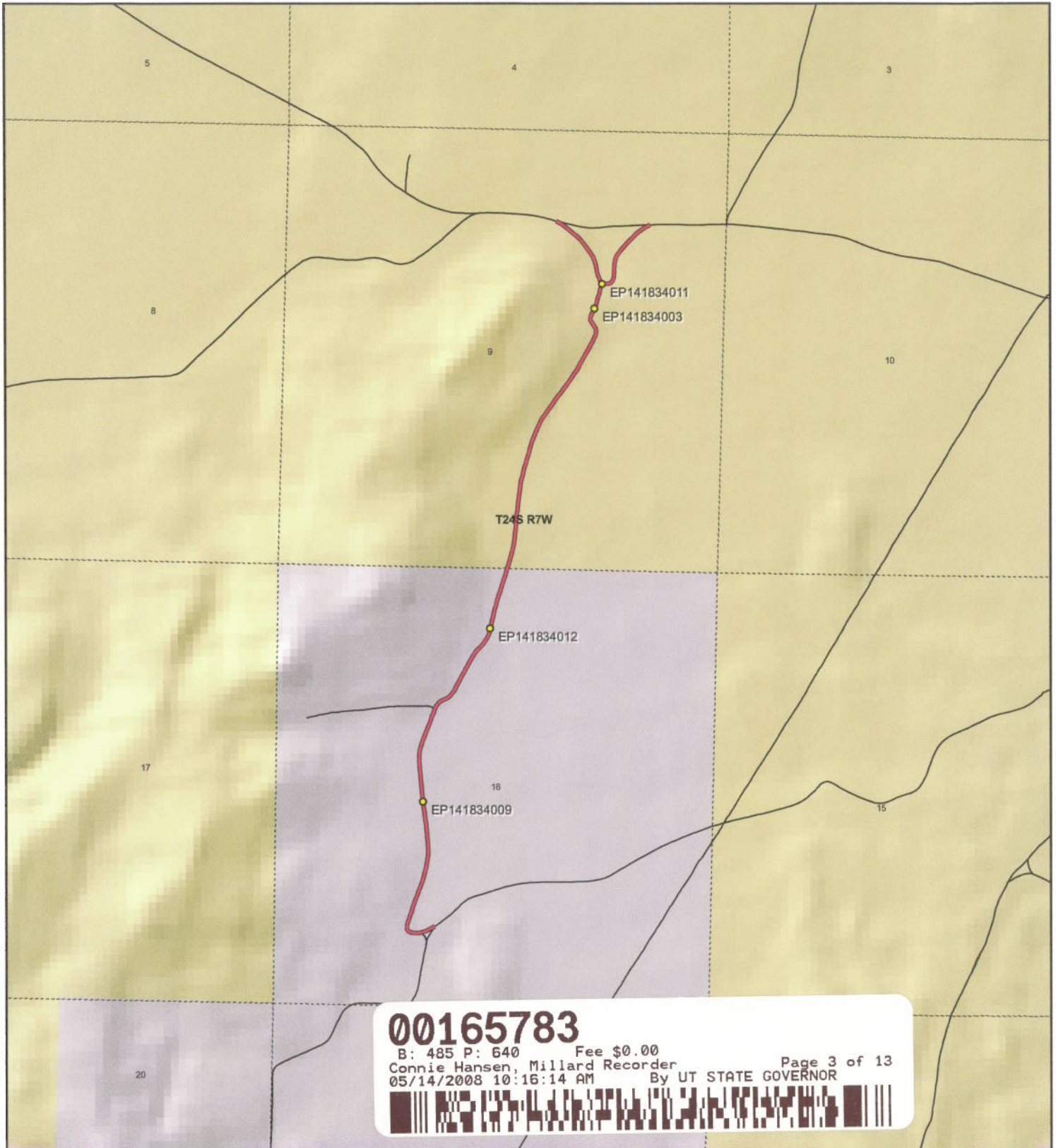

**00165783**

B: 485 P: 640 Fee \$0.00  
 Connie Hansen, Millard Recorder  
 05/14/2008 10:16:14 AM By UT STATE GOVERNOR Page 3 of 13



		<p align="center"><b>Horse Hollow Cutoff Road - Millard County</b>  <b>SGID RD_ID RD141834</b></p> <table border="0"> <tr> <td><b>Land Ownership Categories</b></td> <td></td> <td><b>Transportation Network</b></td> </tr> <tr> <td> <ul style="list-style-type: none"> <li>● BLM</li> <li>● Private</li> <li>● SITLA, State Trust Land</li> <li>● USFS, National Forest</li> <li>● State Parks and Recreation</li> <li>● Tribal, Indian Reservation</li> <li>● NPS, National Park</li> </ul> </td> <td> <ul style="list-style-type: none"> <li>◆ Wilderness</li> <li>◆ UDWR Wildlife Reserve</li> <li>◆ DOD, Military</li> <li>◆ State Sovereign Land</li> <li>◆ National Recreation Area</li> <li>◆ USFWS, Natl. Wildlife Refuge</li> </ul> </td> <td> <ul style="list-style-type: none"> <li>— Horse Hollow Cutoff Road</li> <li>— Title V: Issued Or Under Consideration By BLM Or County</li> <li>— Other Roads</li> <li>● Photo Event Point</li> <li>□ Section = 1 Mile</li> </ul> </td> </tr> </table>	<b>Land Ownership Categories</b>		<b>Transportation Network</b>	<ul style="list-style-type: none"> <li>● BLM</li> <li>● Private</li> <li>● SITLA, State Trust Land</li> <li>● USFS, National Forest</li> <li>● State Parks and Recreation</li> <li>● Tribal, Indian Reservation</li> <li>● NPS, National Park</li> </ul>	<ul style="list-style-type: none"> <li>◆ Wilderness</li> <li>◆ UDWR Wildlife Reserve</li> <li>◆ DOD, Military</li> <li>◆ State Sovereign Land</li> <li>◆ National Recreation Area</li> <li>◆ USFWS, Natl. Wildlife Refuge</li> </ul>	<ul style="list-style-type: none"> <li>— Horse Hollow Cutoff Road</li> <li>— Title V: Issued Or Under Consideration By BLM Or County</li> <li>— Other Roads</li> <li>● Photo Event Point</li> <li>□ Section = 1 Mile</li> </ul>	<p>Map prepared by the State of Utah              Automated Geographic Reference Center              Room 5130 State Office Building              Salt Lake City, Utah 84114              Nov 26, 2006</p>
<b>Land Ownership Categories</b>		<b>Transportation Network</b>							
<ul style="list-style-type: none"> <li>● BLM</li> <li>● Private</li> <li>● SITLA, State Trust Land</li> <li>● USFS, National Forest</li> <li>● State Parks and Recreation</li> <li>● Tribal, Indian Reservation</li> <li>● NPS, National Park</li> </ul>	<ul style="list-style-type: none"> <li>◆ Wilderness</li> <li>◆ UDWR Wildlife Reserve</li> <li>◆ DOD, Military</li> <li>◆ State Sovereign Land</li> <li>◆ National Recreation Area</li> <li>◆ USFWS, Natl. Wildlife Refuge</li> </ul>	<ul style="list-style-type: none"> <li>— Horse Hollow Cutoff Road</li> <li>— Title V: Issued Or Under Consideration By BLM Or County</li> <li>— Other Roads</li> <li>● Photo Event Point</li> <li>□ Section = 1 Mile</li> </ul>							

Attachment 2



EP141834012



EP141834009



EP141834003



EP141834011

EP000000000

EP000000000

00165783

B: 485 P: 641 Fee \$0.00 Page 4 of 13  
Connie Hansen, Millard Recorder By UT STATE GOVERNOR  
05/14/2008 10:16:14 AM



Horse Hollow Cutoff Road - Millard County  
SGID RD\_ID RD141834

Map prepared by the State of Utah  
Automated Geographic Reference Center  
Room 5130 State Office Building  
Salt Lake City, Utah 84114  
November 24, 2006





### Attachment 3

#### Beginning & Ending Points and Township, Range, and Section References For:

**Popular Name: Horse Hollow Cutoff Road**

**County: Millard**

**County Road Number: MC3505**

**State Geographic Information Database (SGID) Road Identification Number: RD141834.**

**Total Road Length: 2.04 miles more or less.**

**Beginning at a point** on the road centerline located at 38 degrees 43 minutes 03.97 seconds North Latitude and -112 degrees 38 minutes 51.62 seconds West Longitude, which can be converted to mapping accuracy State Plane Utah Central Zone NAD 83 feet coordinates of X = 1,312,928.8 feet and Y = 6,703,799.2 feet based on the US Survey Foot conversion.

**Ending at a point** on the road centerline located at 38 degrees 44 minutes 28.23 seconds North Latitude and -112 degrees 38 minutes 34.98 seconds West Longitude, which can be converted to mapping accuracy State Plane Utah Central Zone NAD 83 feet coordinates of X = 1,314,357.0 feet and Y = 6,712,306.3 feet based on the US Survey Foot conversion.

This road may traverse:

Township 24 South Range 7 West, Section(s) 9,16, Salt Lake Base & Meridian  
See Attachment 1 above for a cartographic depiction of the course of this road.



**Attachment 4  
Road Centerline Description Cover Page(s)**

**Popular Name: Horse Hollow Cutoff Road**

**County: Millard**

**County Road Number: MC3505**

**State Geographic Information Database (SGID) Road Identification Number: RD141834.**

**Total Road Length: 2.04 miles more or less.**

**Centerline Descriptions Of Road-Segments That Cross Over Federally Owned Land, Derived From Global Positioning System Data And Cross-checked against USGS Digital Orthophoto Quadrangles Compiled By The Utah Automated Geographic Reference Center And Entered Into The State Geographic Information Database (SGID).**

<b>Road-Segments Listed by SGID Road Identification Number (RD_ID)</b>	<b>Road-Segment Numbers</b>	<b>Believed Ownership Of Servient Estate</b>	<b>Approximate Segment Length</b>	<b>See Attached Appendix</b>
<b>RD141834</b>	<b>001</b>	<b>PVT</b>	<b>0.96 Miles</b>	<b>(not shown)</b>
<b>RD141834</b>	<b>002</b>	<b>BLM</b>	<b>0.7 Miles</b>	<b>A</b>
<b>RD141834</b>	<b>003</b>	<b>BLM</b>	<b>0.2 Miles</b>	<b>B</b>
<b>RD141834</b>	<b>004</b>	<b>BLM</b>	<b>0.19 Miles</b>	<b>C</b>
		<b>Total Road Length</b>	<b>2.04</b>	<b>_____</b>

\* Indicates that a Title V permit will be requested, is in process, or has been issued.

† Indicates that road-segments crossing Forest Service land are under consideration by the state and county as of the date of this Acknowledgment and Notice of Acknowledgment.

**00165783**

B: 485 P: 643 Fee \$0.00  
 Connie Hansen, Millard Recorder  
 05/14/2008 10:16:14 AM By UT STATE GOVERNOR Page 6 of 13



Attachment 5

00165783

B: 485 P: 644 Fee \$0.00  
Connie Hansen, Millard Recorder  
05/14/2008 10:16:14 AM By UT STATE GOVERNOR Page 7 of 13



**AFFIDAVIT OF WILLIAM THAYNE HENRIE**

**HORSE HOLLOW CUTOFF ROAD**

**MILLARD COUNTY, UTAH**

**ROAD NUMBER MC3505**

State of Utah                    )  
  : ss.  
County of Millard                )

WILLIAM THAYNE HENRIE, being first duly sworn, deposes and states as follows:

1. I am an adult competent to testify about the matters set forth below based upon my personal knowledge. I currently reside in Millard County, Utah. I have lived in Millard County for fifty-eight years. I have been an employee of the Millard County Road Department since June of 1990, have been the Road Department Supervisor from January 1993 to the present and have participated in maintenance of the road during that time.

2. I have traveled and am familiar with a road in Millard County known as Horse Hollow Cutoff Road. I am also familiar with the land the road traverses. When I first used and observed the road in the 1950s, it followed the same route as in 2006 when I last observed it. Attached is a Millard County map showing South Beaver Ridge Road. To the best of my knowledge and based upon my use of and familiarity with this road and the land it traverses, the location and route of the road are correctly illustrated on the attached map.

3. I am informed that the County also identifies this road according to the road number listed above.

4. I have observed that the road has been open to the public for all to use, to come and go as they pleased, since at least as early as the 1950s and continuing through 1976 to the present. Throughout this time period I have observed travel on the road by means of cars, trucks, recreational vehicles, and pickup trucks. Throughout this time period, the road has been used weekly for more than ten continuous years prior to 1976, and is presently used weekly.

**00165783**

B: 485 P: 645 Fee \$0.00  
Connie Hansen, Millard Recorder  
05/14/2008 10:16:14 AM

Page 8 of 13  
By UT STATE GOVERNOR





5. Throughout the time period from the 1950s to the present, I have used the road myself for camping, gathering fire wood, hunting, rock hounding, participating in search and rescue efforts and recreation.

6. Throughout the time period described in the previous paragraph, I have observed other vehicles from the general public using the road at various times for the uses described in the previous paragraph, plus mining, prospecting for minerals, livestock operations, trapping, tourism, government access, picnicking, hiking and sightseeing.

7. It is also the reputation in the community that this road has been open to the public for all to use, to come and go as they pleased, since at least as early as the 1900s and continuing through 1976 to the present, for the uses described in the previous paragraphs.

8. Prior to 1976 I observed graders and other maintenance equipment performing maintenance and construction activities on the road. Maintenance on the road has been performed since 1955 by the Millard County Road Department.

DATED this 5 day of December, 2006.

  
\_\_\_\_\_  
WILLIAM THAYNE HENRIE

SUBSCRIBED AND SWORN to before me this 5<sup>th</sup> day of December, 2006.

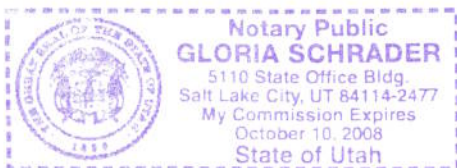

  
\_\_\_\_\_  
NOTARY PUBLIC



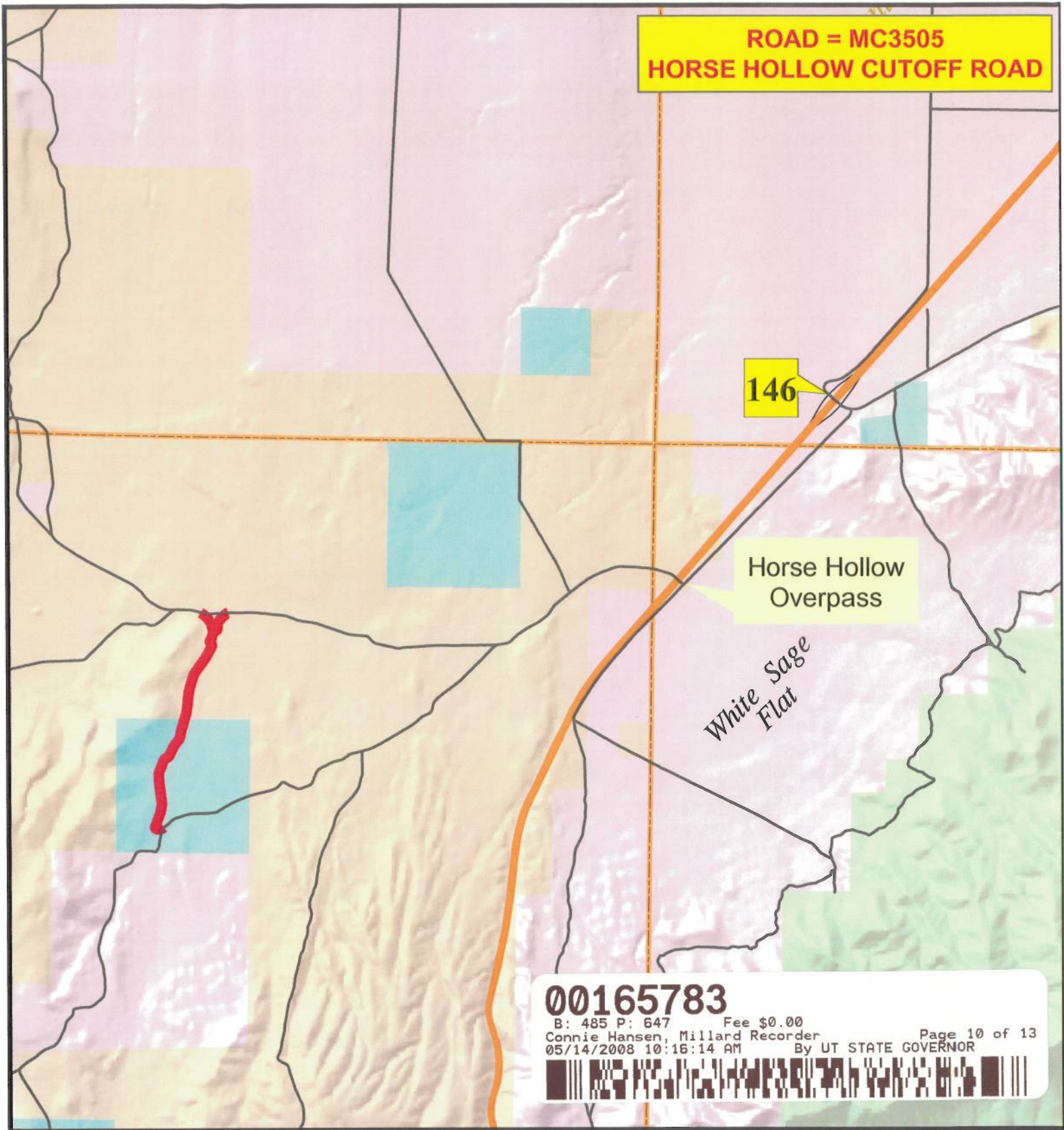

# MILLARD COUNTY

— B Class Road of Interest

- |                   |                        |                         |
|-------------------|------------------------|-------------------------|
| — Interstate      | — County Border        | — Township & Range Line |
| — Highway Major   | — River                | — Forest Service Lands  |
| — Highway Minor   | — Cities / Towns       | — BLM Lands             |
| — B Class Road    | — Lakes                | — State Trust Lands     |
| — Unimproved Road | — Lakes - Intermittent | — Private Lands         |

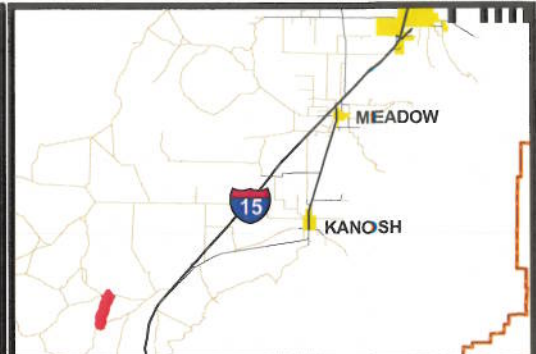



**AFFIDAVIT OF JOHN LARSEN**  
**HORSE HOLLOW CUTOFF ROAD**  
**MILLARD COUNTY, UTAH**  
**ROAD NUMBER MC3505**

State of Utah                     )  
  : ss  
County of Millard                )

JOHN LARSEN, being first duly sworn, deposes and states as follows:

1. I am an adult competent to testify about the matters set forth below based upon my personal knowledge. I currently reside in Millard County, Utah. I have lived in Millard County for forty-six years. I have been an employee of the Millard County Road Department since June 1980 to present and have participated in maintenance of the road during that time.

2. I have traveled and am familiar with a road in Millard County known as the Horse Hollow Cutoff Road. I am also familiar with the land the road traverses. When I first used and observed the road in the early 1960s, it followed the same route as in 2006 when I last observed it. Attached is a Millard County map showing Horse Hollow Cutoff Road. To the best of my knowledge and based upon my use of and familiarity with this road and the land it traverses, the location and route of the road are correctly illustrated on the attached map.

3. I am informed that the County also identifies this road according to the road number listed above.

4. I have observed that the road has been open to the public for all to use, to come and go as they pleased, since at least as early as the early 1960s and continuing through 1976 to the present. Throughout this time period I have observed travel on the road by various means, including cars, trucks, recreational vehicles, and pickup trucks. Throughout this time period, the road has been used weekly for more than ten continuous years prior to 1976, and is presently

**00165783**

B: 485 P: 648 Fee \$0.00  
Connie Hansen, Millard Recorder

Page 11 of 13

05/14/2008 10:16:14 AM

By UT STATE GOVERNOR



used weekly.

5. Throughout the time period from the early 1960s to the present, I have used the road myself for the following uses: hunting, camping, gathering fire wood, and recreation.

6. Throughout the time period described in the previous paragraph, I observed other vehicles from the general public using the road at various times for the uses described in the previous paragraph, plus the following uses: Mining, prospecting for minerals, livestock operations, farming, trapping, tourism, government access, picnicking, hiking and sightseeing.

7. It is also the reputation in the community that this road has been open to the public for all to use, to come and go as they pleased, since at least as early as 1900 and continuing through 1976 to the present, for the uses described in the previous paragraphs.

8. Prior to 1976, I observed the graded surface of the road and have personally graded the road since 1980.

DATED this 4 day of December, 2006.

John Larsen  
JOHN LARSEN

SUBSCRIBED AND SWORN to before me this 4<sup>th</sup> day of December, 2006.

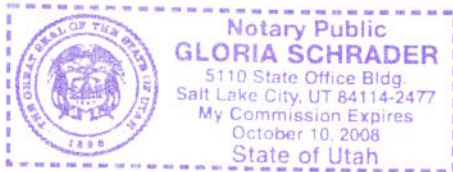

Gloria Schrader  
NOTARY PUBLIC

00165783

B: 485 P: 649 Fee \$0.00  
Connie Hansen, Millard Recorder  
05/14/2008 10:16:14 AM By UT STATE GOVERNOR Page 12 of 13





**ROAD = MC3505  
HORSE HOLLOW CUTOFF ROAD**

**146**

Horse Hollow Overpass

White Sage Flat

**00165783**

B: 485 P: 650 Fee \$0.00  
Connie Hansen, Millard Recorder  
05/14/2008 10:16:14 AM By UT STATE GOVERNOR Page 13 of 13



# MILLARD COUNTY

B Class Road of Interest

- |                 |                      |                       |
|-----------------|----------------------|-----------------------|
| Interstate      | County Border        | Township & Range Line |
| Highway Major   | River                | Forest Service Lands  |
| Highway Minor   | Cities / Towns       | BLM Lands             |
| B Class Road    | Lakes                | State Trust Lands     |
| Unimproved Road | Lakes - Intermittent | Private Lands         |

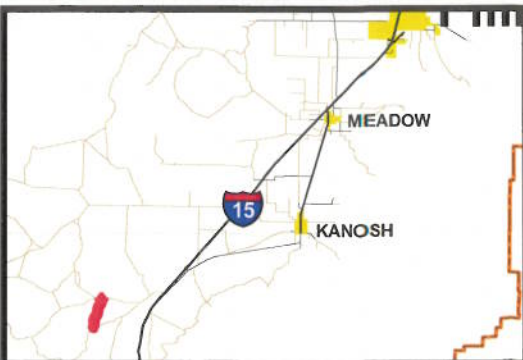

## Appendix A to Attachment 4

**Popular Name: Horse Hollow Cutoff Road**

**County: Millard**

**County Road Number: MC3505**

**State Geographic Information Database (SGID) Road Identification Number: RD141834.**

**Road-Segment Number: 002**

**Road-Segment Length: 0.7 miles more or less.**

**Believed owner of the land underlying this road-segment is: Bureau of Land Management.**

*The following description is based upon the geographic coordinate system using the NAD83 Datum. The source is GPS mapping grade data as indicated in the metadata and/or the transportation data model of the State of Utah Geographic Information Database (SGID).*

The road-segment itself is the monument that is identified by its physical presence on the land. The location of said physical presence is closely approximated by mapping grade Global Positioning System (GPS) data. Said data are checked against the corresponding gray-scale 1-meter Digital Orthophoto Quadrangles published by the United States Geological Survey (USGS) to verify a reasonable degree of accuracy. In circumstances where accurate satellite signal acquisition is not possible, such as deep, narrow canyons or under a canopy of dense foliage, or where very sharp curves in the road make accuracy questionable, such portions of the road were digitized from the corresponding gray-scale 1-meter Digital Orthophoto Quadrangles published by the United States Geological Survey (USGS).

This road-segment may traverse:

Township 24 South Range 7 West, Section(s) 9, Salt Lake Base & Meridian

The following description closely approximates the location of the centerline of the physical monument (Horse Hollow Cutoff Road)-- Segment 002 based on mapping grade Global Positioning System (GPS) data as defined above:

**Beginning at a point** on the road center line located at 38 degrees 43 minutes 46.76 seconds North Latitude and -112 degrees 38 minutes 041.6 seconds West Longitude, which can be converted to mapping accuracy State Plane Utah Central Zone NAD 83 feet coordinates of X = 1,313,778.5 feet and Y = 6,708,118.3 feet; thence the following courses along the said road center line:

thence North 14 Degrees 43 Minutes 20 Seconds East	13.9 feet
thence North 15 Degrees 55 Minutes 27 Seconds East	37.6 feet
thence North 16 Degrees 31 Minutes 00 Seconds East	47.7 feet
thence North 18 Degrees 01 Minutes 30 Seconds East	52.2 feet
thence North 13 Degrees 23 Minutes 38 Seconds East	52.7 feet
thence North 11 Degrees 35 Minutes 33 Seconds East	57.3 feet
thence North 08 Degrees 46 Minutes 00 Seconds East	54.2 feet
thence North 09 Degrees 13 Minutes 26 Seconds East	53.6 feet
thence North 07 Degrees 52 Minutes 42 Seconds East	60 feet
thence North 06 Degrees 42 Minutes 57 Seconds East	61.8 feet
thence North 02 Degrees 54 Minutes 33 Seconds East	41.1 feet



thence North 05 Degrees 08 Minutes 39 Seconds East 6.9 feet  
 thence North 04 Degrees 57 Minutes 28 Seconds East 28.7 feet  
 thence North 04 Degrees 43 Minutes 26 Seconds East 48.8 feet  
 thence North 02 Degrees 19 Minutes 17 Seconds East 57.5 feet  
 thence North 08 Degrees 18 Minutes 30 Seconds East 50.4 feet  
 thence North 05 Degrees 54 Minutes 01 Seconds East 57.8 feet  
 thence North 06 Degrees 28 Minutes 46 Seconds East 66.8 feet  
 thence North 06 Degrees 55 Minutes 42 Seconds East 70.5 feet  
 thence North 07 Degrees 38 Minutes 51 Seconds East 71.2 feet  
 thence North 07 Degrees 37 Minutes 29 Seconds East 76.2 feet  
 thence North 14 Degrees 32 Minutes 15 Seconds East 74.3 feet  
 thence North 12 Degrees 05 Minutes 48 Seconds East 74.9 feet  
 thence North 18 Degrees 18 Minutes 41 Seconds East 68.9 feet  
 thence North 16 Degrees 11 Minutes 56 Seconds East 70.5 feet  
 thence North 16 Degrees 12 Minutes 30 Seconds East 64.7 feet  
 thence North 11 Degrees 58 Minutes 07 Seconds East 30.9 feet  
 thence North 19 Degrees 43 Minutes 21 Seconds East 45.1 feet  
 thence North 14 Degrees 28 Minutes 32 Seconds East 68.2 feet  
 thence North 21 Degrees 00 Minutes 35 Seconds East 70.4 feet  
 thence North 21 Degrees 18 Minutes 34 Seconds East 71.3 feet  
 thence North 24 Degrees 33 Minutes 02 Seconds East 73.4 feet  
 thence North 26 Degrees 43 Minutes 15 Seconds East 74.4 feet  
 thence North 36 Degrees 46 Minutes 53 Seconds East 72.4 feet  
 thence North 34 Degrees 36 Minutes 40 Seconds East 72.8 feet  
 thence North 34 Degrees 36 Minutes 40 Seconds East 72.8 feet  
 thence North 35 Degrees 08 Minutes 45 Seconds East 68.5 feet  
 thence North 33 Degrees 36 Minutes 36 Seconds East 48.2 feet  
 thence North 42 Degrees 01 Minutes 42 Seconds East 24.9 feet  
 thence North 33 Degrees 23 Minutes 38 Seconds East 7.1 feet  
 thence North 36 Degrees 34 Minutes 25 Seconds East 29.5 feet  
 thence North 36 Degrees 18 Minutes 39 Seconds East 42.9 feet  
 thence North 36 Degrees 38 Minutes 49 Seconds East 51.3 feet  
 thence North 37 Degrees 11 Minutes 20 Seconds East 55 feet  
 thence North 35 Degrees 32 Minutes 29 Seconds East 51 feet  
 thence North 32 Degrees 16 Minutes 40 Seconds East 42.1 feet  
 thence North 34 Degrees 25 Minutes 58 Seconds East 35.1 feet  
 thence North 32 Degrees 13 Minutes 17 Seconds East 31.1 feet  
 thence North 36 Degrees 26 Minutes 40 Seconds East 29.1 feet  
 thence North 29 Degrees 46 Minutes 20 Seconds East 36 feet  
 thence North 29 Degrees 00 Minutes 50 Seconds East 42.9 feet  
 thence North 29 Degrees 11 Minutes 42 Seconds East 46 feet  
 thence North 27 Degrees 34 Minutes 55 Seconds East 51.2 feet  
 thence North 30 Degrees 29 Minutes 16 Seconds East 53.9 feet  
 thence North 29 Degrees 16 Minutes 24 Seconds East 53.2 feet  
 thence North 29 Degrees 38 Minutes 58 Seconds East 34.8 feet  
 thence North 28 Degrees 18 Minutes 51 Seconds East 24.7 feet  
 thence North 26 Degrees 16 Minutes 08 Seconds East 5.1 feet  
 thence North 26 Degrees 16 Minutes 08 Seconds East 28.6 feet  
 thence North 25 Degrees 16 Minutes 41 Seconds East 50.9 feet

thence North 26 Degrees 55 Minutes 45 Seconds East 50.9 feet  
thence North 12 Degrees 03 Minutes 19 Seconds East 46 feet  
thence North 10 Degrees 56 Minutes 30 Seconds West 44.4 feet  
thence North 33 Degrees 29 Minutes 20 Seconds West 42 feet  
thence North 35 Degrees 40 Minutes 15 Seconds West 40.2 feet  
thence North 25 Degrees 42 Minutes 55 Seconds West 36.7 feet  
thence North 04 Degrees 13 Minutes 04 Seconds East 37.5 feet  
thence North 20 Degrees 08 Minutes 12 Seconds East 35.7 feet  
thence North 34 Degrees 10 Minutes 59 Seconds East 33 feet  
thence North 30 Degrees 46 Minutes 58 Seconds East 28 feet  
thence North 20 Degrees 15 Minutes 35 Seconds East 11.2 feet  
thence North 24 Degrees 28 Minutes 44 Seconds East 4.7 feet  
thence North 19 Degrees 41 Minutes 13 Seconds East 15.4 feet  
thence North 16 Degrees 42 Minutes 42 Seconds East 29.2 feet  
thence North 16 Degrees 14 Minutes 19 Seconds East 43.8 feet  
thence North 13 Degrees 39 Minutes 15 Seconds East 53.1 feet  
thence North 18 Degrees 36 Minutes 30 Seconds East 50.6 feet  
thence North 14 Degrees 06 Minutes 50 Seconds East 48.8 feet  
thence North 13 Degrees 23 Minutes 16 Seconds East 38.8 feet more or less to **the ending**

**point at:** 38 degrees 44 minutes 20.61 seconds North Latitude and -112 degrees 38 minutes 27.92 seconds West Longitude, which can be converted to mapping accuracy State Plane Utah Central Zone NAD 83 feet coordinates of X = 1,314,906.1 feet and Y = 6,711,528.8 feet.



## Appendix B to Attachment 4

**Popular Name: Horse Hollow Cutoff Road**

**County: Millard**

**County Road Number: MC3505**

**State Geographic Information Database (SGID) Road Identification Number: RD141834.**

**Road-Segment Number: 003**

**Road-Segment Length: 0.2 miles more or less.**

**Believed owner of the land underlying this road-segment is: Bureau of Land Management.**

*The following description is based upon the geographic coordinate system using the NAD83 Datum. The source is GPS mapping grade data as indicated in the metadata and/or the transportation data model of the State of Utah Geographic Information Database (SGID).*

The road-segment itself is the monument that is identified by its physical presence on the land. The location of said physical presence is closely approximated by mapping grade Global Positioning System (GPS) data. Said data are checked against the corresponding gray-scale 1-meter Digital Orthophoto Quadrangles published by the United States Geological Survey (USGS) to verify a reasonable degree of accuracy. In circumstances where accurate satellite signal acquisition is not possible, such as deep, narrow canyons or under a canopy of dense foliage, or where very sharp curves in the road make accuracy questionable, such portions of the road were digitized from the corresponding gray-scale 1-meter Digital Orthophoto Quadrangles published by the United States Geological Survey (USGS).

This road-segment may traverse:

Township 24 South Range 7 West, Section(s) 9, Salt Lake Base & Meridian

The following description closely approximates the location of the centerline of the physical monument (Horse Hollow Cutoff Road)-- Segment 003 based on mapping grade Global Positioning System (GPS) data as defined above:

**Beginning at a point** on the road center line located at 38 degrees 44 minutes 20.61 seconds North Latitude and -112 degrees 38 minutes 27.92 seconds West Longitude, which can be converted to mapping accuracy State Plane Utah Central Zone NAD 83 feet coordinates of X = 1,314,906.1 feet and Y = 6,711,528.8 feet; thence the following courses along the said road center line:

thence North 33 Degrees 36 Minutes 36 Seconds East	24.1 feet
thence North 52 Degrees 08 Minutes 06 Seconds East	5.4 feet
thence North 66 Degrees 20 Minutes 53 Seconds East	15.7 feet
thence South 86 Degrees 24 Minutes 29 Seconds East	33.9 feet
thence North 83 Degrees 04 Minutes 16 Seconds East	42.6 feet
thence North 46 Degrees 12 Minutes 12 Seconds East	44.3 feet
thence North 17 Degrees 22 Minutes 17 Seconds East	46.5 feet
thence North 04 Degrees 18 Minutes 29 Seconds East	49.1 feet
thence North 01 Degrees 09 Minutes 14 Seconds East	51.9 feet
thence North 01 Degrees 47 Minutes 10 Seconds East	54.2 feet
thence North 10 Degrees 11 Minutes 43 Seconds East	54.1 feet

thence North 22 Degrees 45 Minutes 43 Seconds East 52.8 feet  
thence North 33 Degrees 29 Minutes 35 Seconds East 52.5 feet  
thence North 38 Degrees 28 Minutes 58 Seconds East 49.3 feet  
thence North 41 Degrees 12 Minutes 00 Seconds East 34.2 feet  
thence North 43 Degrees 02 Minutes 36 Seconds East 32 feet  
thence North 42 Degrees 12 Minutes 51 Seconds East 37.4 feet  
thence North 43 Degrees 48 Minutes 14 Seconds East 44.3 feet  
thence North 43 Degrees 51 Minutes 25 Seconds East 47.1 feet  
thence North 45 Degrees 49 Minutes 37 Seconds East 47.3 feet  
thence North 49 Degrees 08 Minutes 42 Seconds East 47.9 feet  
thence North 50 Degrees 08 Minutes 38 Seconds East 48.9 feet  
thence North 56 Degrees 00 Minutes 49 Seconds East 47.3 feet  
thence North 63 Degrees 45 Minutes 41 Seconds East 40.5 feet  
thence North 69 Degrees 46 Minutes 41 Seconds East 27.9 feet more or less to **the ending**

**point at:** 38 degrees 44 minutes 27.99 seconds North Latitude and -112 degrees 38 minutes 20.57 seconds West Longitude, which can be converted to mapping accuracy State Plane Utah Central Zone NAD 83 feet coordinates of X = 1,315,498.6 feet and Y = 6,712,268.3 feet.



## Appendix C to Attachment 4

**Popular Name: Horse Hollow Cutoff Road**

**County: Millard**

**County Road Number: MC3505**

**State Geographic Information Database (SGID) Road Identification Number: RD141834.**

**Road-Segment Number: 004**

**Road-Segment Length: 0.19 miles more or less.**

**Believed owner of the land underlying this road-segment is: Bureau of Land Management.**

*The following description is based upon the geographic coordinate system using the NAD83 Datum. The source is GPS mapping grade data as indicated in the metadata and/or the transportation data model of the State of Utah Geographic Information Database (SGID).*

The road-segment itself is the monument that is identified by its physical presence on the land. The location of said physical presence is closely approximated by mapping grade Global Positioning System (GPS) data. Said data are checked against the corresponding gray-scale 1-meter Digital Orthophoto Quadrangles published by the United States Geological Survey (USGS) to verify a reasonable degree of accuracy. In circumstances where accurate satellite signal acquisition is not possible, such as deep, narrow canyons or under a canopy of dense foliage, or where very sharp curves in the road make accuracy questionable, such portions of the road were digitized from the corresponding gray-scale 1-meter Digital Orthophoto Quadrangles published by the United States Geological Survey (USGS).

This road-segment may traverse:

Township 24 South Range 7 West, Section(s) 9, Salt Lake Base & Meridian

The following description closely approximates the location of the centerline of the physical monument (Horse Hollow Cutoff Road)-- Segment 004 based on mapping grade Global Positioning System (GPS) data as defined above:

**Beginning at a point** on the road center line located at 38 degrees 44 minutes 20.61 seconds North Latitude and -112 degrees 38 minutes 27.92 seconds West Longitude, which can be converted to mapping accuracy State Plane Utah Central Zone NAD 83 feet coordinates of X = 1,314,906.1 feet and Y = 6,711,528.8 feet; thence the following courses along the said road center line:

thence North 08 Degrees 06 Minutes 41 Seconds West 33.8 feet  
thence North 09 Degrees 25 Minutes 34 Seconds West 18.6 feet  
thence North 18 Degrees 43 Minutes 52 Seconds West 14.5 feet  
thence North 27 Degrees 46 Minutes 14 Seconds West 9.2 feet  
thence North 22 Degrees 52 Minutes 32 Seconds West 35.9 feet  
thence North 19 Degrees 35 Minutes 10 Seconds West 48.7 feet  
thence North 13 Degrees 43 Minutes 19 Seconds West 52.3 feet  
thence North 10 Degrees 22 Minutes 07 Seconds West 50.7 feet  
thence North 14 Degrees 14 Minutes 02 Seconds West 46.3 feet  
thence North 21 Degrees 56 Minutes 02 Seconds West 42.7 feet  
thence North 28 Degrees 54 Minutes 23 Seconds West 41.1 feet



thence North 33 Degrees 37 Minutes 38 Seconds West 43.6 feet  
thence North 36 Degrees 04 Minutes 38 Seconds West 44.9 feet  
thence North 36 Degrees 29 Minutes 55 Seconds West 39.4 feet  
thence North 35 Degrees 59 Minutes 10 Seconds West 28.7 feet  
thence North 38 Degrees 44 Minutes 00 Seconds West 26.4 feet  
thence North 41 Degrees 32 Minutes 15 Seconds West 31.9 feet  
thence North 45 Degrees 17 Minutes 46 Seconds West 39.9 feet  
thence North 46 Degrees 36 Minutes 47 Seconds West 40.4 feet  
thence North 49 Degrees 50 Minutes 02 Seconds West 44 feet  
thence North 51 Degrees 50 Minutes 32 Seconds West 42.7 feet  
thence North 51 Degrees 46 Minutes 20 Seconds West 43.2 feet  
thence North 51 Degrees 29 Minutes 05 Seconds West 38.7 feet  
thence North 52 Degrees 08 Minutes 20 Seconds West 35.1 feet  
thence North 56 Degrees 44 Minutes 43 Seconds West 37.4 feet  
thence North 63 Degrees 27 Minutes 54 Seconds West 63.3 feet more or less to **the ending**

**point at:** 38 degrees 44 minutes 28.23 seconds North Latitude and -112 degrees 38 minutes 34.98 seconds West Longitude, which can be converted to mapping accuracy State Plane Utah Central Zone NAD 83 feet coordinates of X = 1,314,357.0 feet and Y = 6,712,306.3 feet.