

**Acknowledgment and
Notice of Acknowledgment
of Acceptance of R.S. 2477
Right-of-Way Grant**

00165809

B: 486 P: 066 Fee \$0.00
Connie Hansen, Millard Recorder Page 1 of 13
05/14/2008 10:38:52 AM By UT STATE GOVERNOR



THE STATE OF UTAH

TO ALL WHOM THESE PRESENTS SHALL COME, Greeting:

Know ye, This is an Acknowledgment and Notice of Acknowledgment made under Utah Code Sections 72-5-309 through 310 inclusive, that the grant of the United States of America of “the right of way for the construction of highways over public lands, not reserved for public uses” under United States Revised Statutes 2477 (43 U.S.C. Section 932 (repealed October 21, 1976, with proviso recognizing the validity of rights-of-way already established)) was accepted for and on behalf of the State of Utah and its political subdivision Millard County as it pertains to the highway located in Millard County known as Long Ridge Road; County Road Number: MC3727; State Geographic Information Database (SGID) Road Identification Number: RD142076. Total road length is 5.07 miles more or less.

The reason for this Acknowledgment and Notice of Acknowledgment includes, but is not limited to, the fact that the road was constructed, mechanically, or by continuous use as a public highway for a period of at least ten years, over public lands not reserved for public uses, prior to the earlier of (a) the October 21, 1976 repeal of R.S. 2477 or (b) the date the servient estate was reserved for public uses.

This Acknowledgment and Notice of Acknowledgment applies only to the segments of the road that traverse land owned by the Bureau of Land Management, United States Department of the Interior, and does not apply to segments of the road that traverse land owned by any other person or entity. The State of Utah and its political subdivisions reserve the right to make further acknowledgments and notices of acknowledgment with regard to road segments that traverse land owned by other entities, including the United States of America, through one or more of its agencies.

A printed copy of a map showing the location of the road in said county is appended hereto as “Attachment 1,” a printed copy of representative photos of the road is appended hereto as “Attachment 2,” a printed copy of a description of the beginning and ending points of the entire road together with a list of Townships, Ranges and Sections that may be traversed by the road in said county is appended hereto as “Attachment 3,” and a printed copy of the Road Centerline Description Cover Page(s) is appended hereto as “Attachment 4.” The Appendices listed in “Attachment 4” that contain the actual road centerline descriptions are incorporated herein by reference. Affidavits provided by individuals familiar with the road are appended hereto as “Attachment 5.”

A printed copy of this Acknowledgment and Notice of Acknowledgment, together with its Attachments and Appendices, may be viewed and/or obtained at the office of the Utah State Archives.

An electronic copy of this Acknowledgment and Notice of Acknowledgment, together with its Attachments and Appendices, may be viewed and/or downloaded as read-only PDF (Portable Document Format) files via the

Internet at <http://recorded2477roads.utah.gov>.

The owner of the servient estate in the land underlying the road-segments subject to this Acknowledgment and Notice is believed to be the United States of America through one or more of its agencies. Any of such agencies or any other person with a servient ownership claim or a competing dominant estate right-of-way ownership claim, may file a petition in the State District Court for Salt Lake County for a decision regarding the correctness of this Acknowledgment. A claimant shall file a petition within sixty (60) days after receipt of this Notice.

In Witness Whereof, I, John Harja, the official designee of the Governor of the State of Utah, in conformity to the laws of the State (Utah Code Sections 72-5-308 through 310 inclusive), have caused this Acknowledgment and Notice of Acknowledgment to be made.

Signed by my hand in Salt Lake City, Utah, the 23rd day of April, 2008.

By the Governor's Designee



John Harja

CERTIFICATION

State of Utah)
 : ss
County of Salt Lake)

I hereby certify that the signer of the foregoing document, John Harja, is personally known by me, has made a voluntary signature and taken an oath stating that he is the official designee of the Governor of the State of Utah and is authorized to sign this document on the Governor's behalf pursuant to Utah Code Section 72-5-309. He further vouched that, based upon information and belief, the facts alleged therein are true.

Dated this 23rd day of April, 2008.





Notary Public

00165809

B: 486 P: 067 Fee \$0.00
Connie Hansen, Millard Recorder Page 2 of 13
05/14/2008 10:38:52 AM By UT STATE GOVERNOR



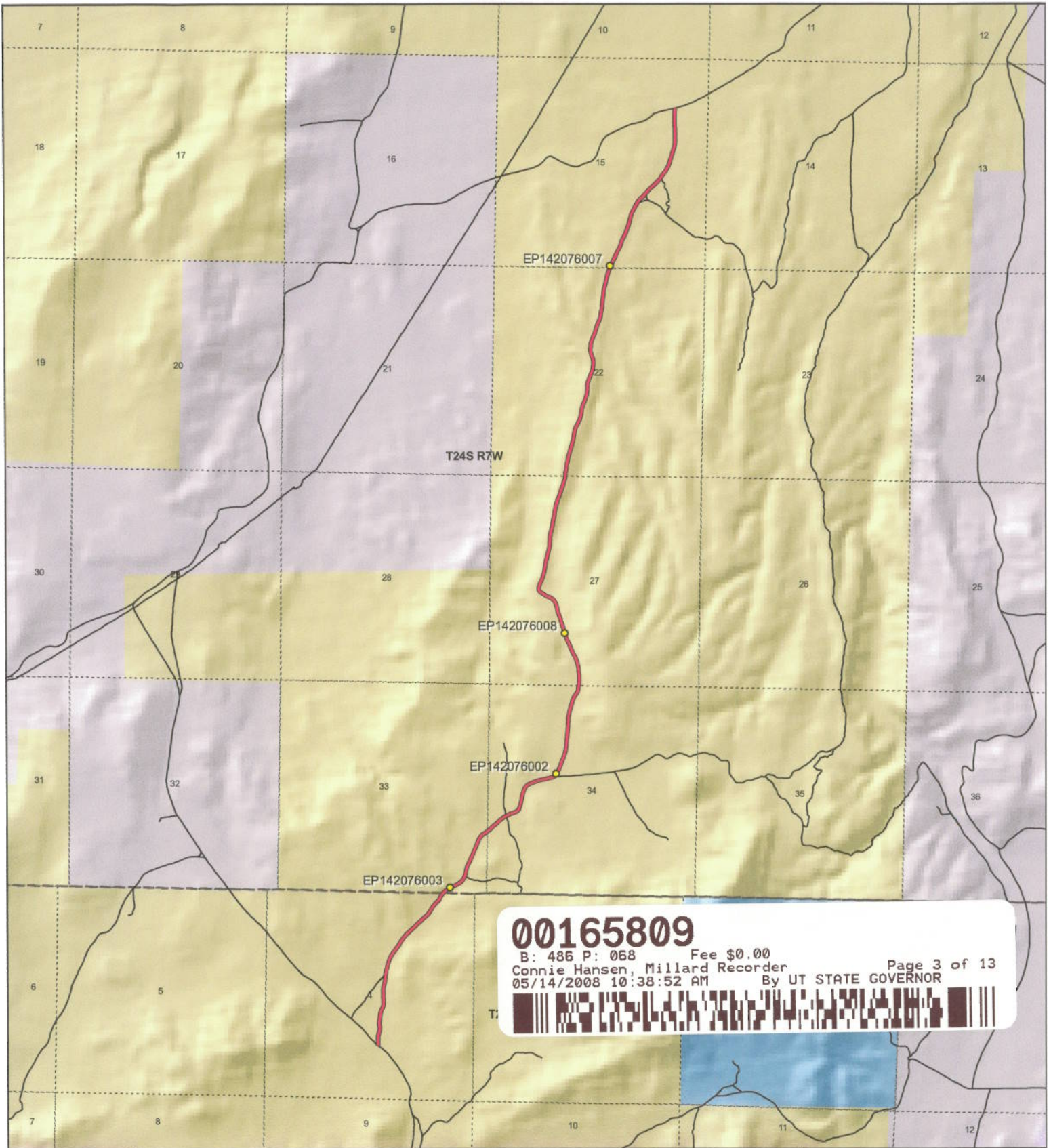

00165809

B: 486 P: 068 Fee \$0.00 Page 3 of 13
 Connie Hansen, Millard Recorder
 05/14/2008 10:38:52 AM By UT STATE GOVERNOR



Long Ridge Road - Millard County
SGID RD_ID RD142076

Land Ownership Categories

- BLM
- Private
- SITLA, State Trust Land
- USFS, National Forest
- State Parks and Recreation
- Tribal, Indian Reservation
- NPS, National Park
- ◆ Wilderness
- ◆ UDWR Wildlife Reserve
- ◆ DOD, Military
- ◆ State Sovereign Land
- ◆ National Recreation Area
- ◆ USFWS, Natl. Wildlife Refuge

Transportation Network

- Long Ridge Road
- Title V: Issued Or Under Consideration By BLM Or County
- Other Roads
- Photo Event Point
- Section = 1 Mile



1:39,320

1 inch equals 0.6 miles



Map prepared by the State of Utah
 Automated Geographic Reference Center
 Room 5130 State Office Building
 Salt Lake City, Utah 84114
 Nov 26, 2006



Attachment 2



EP142076002



EP142076003



EP142076007



EP142076008

EP000000000

EP000000000

00165809

B: 486 P: 069 Fee \$0.00 Page 4 of 13
Connie Hansen, Millard Recorder
05/14/2008 10:38:52 AM By UT STATE GOVERNOR



Long Ridge Road - Millard County
SGID RD_ID RD142076

Map prepared by the State of Utah
Automated Geographic Reference Center
Room 5130 State Office Building
Salt Lake City, Utah 84114
November 24, 2006



Attachment 3

Beginning & Ending Points and Township, Range, and Section References For:

Popular Name: Long Ridge Road

County: Millard

County Road Number: MC3727

State Geographic Information Database (SGID) Road Identification Number: RD142076.

Total Road Length: 5.07 miles more or less.

Beginning at a point on the road centerline located at 38 degrees 39 minutes 39.88 seconds North Latitude and -112 degrees 38 minutes 42.68 seconds West Longitude, which can be converted to mapping accuracy State Plane Utah Central Zone NAD 83 feet coordinates of X = 1,313,373.2 feet and Y = 6,683,142.7 feet based on the US Survey Foot conversion.

Ending at a point on the road centerline located at 38 degrees 43 minutes 34.54 seconds North Latitude and -112 degrees 37 minutes 12.97 seconds West Longitude, which can be converted to mapping accuracy State Plane Utah Central Zone NAD 83 feet coordinates of X = 1,320,786.7 feet and Y = 6,706,793.3 feet based on the US Survey Foot conversion.

This road may traverse:

Township 24 South Range 7 West, Section(s) 15,22,27,33,34, Salt Lake Base & Meridian

Township 25 South Range 7 West, Section(s) 4, Salt Lake Base & Meridian

See Attachment 1 above for a cartographic depiction of the course of this road.

00165809

B: 486 P: 070 Fee \$0.00

Connie Hansen, Millard Recorder

05/14/2008 10:38:52 AM

By UT STATE GOVERNOR

Page 5 of 13



**Attachment 4
Road Centerline Description Cover Page(s)**

Popular Name: Long Ridge Road

County: Millard

County Road Number: MC3727

State Geographic Information Database (SGID) Road Identification Number: RD142076.

Total Road Length: 5.07 miles more or less.

Centerline Descriptions Of Road-Segments That Cross Over Federally Owned Land, Derived From Global Positioning System Data And Cross-checked against USGS Digital Orthophoto Quadrangles Compiled By The Utah Automated Geographic Reference Center And Entered Into The State Geographic Information Database (SGID).

Road-Segments Listed by SGID Road Identification Number (RD ID)	Road-Segment Numbers	Believed Ownership Of Servient Estate	Approximate Segment Length	See Attached Appendix
RD142076	001	BLM	5.07 Miles	A
		Total Road Length	5.07	_____

* Indicates that a Title V permit will be requested, is in process, or has been issued.

† Indicates that road-segments crossing Forest Service land are under consideration by the state and county as of the date of this Acknowledgment and Notice of Acknowledgment.

00165809

B: 486 P: 071 Fee \$0.00
 Connie Hansen, Millard Recorder
 05/14/2008 10:38:52 AM By UT STATE GOVERNOR Page 6 of 13



Attachment 5

00165809

B: 486 P: 072 Fee \$0.00
Connie Hansen, Millard Recorder Page 7 of 13
05/14/2008 10:38:52 AM By UT STATE GOVERNOR



AFFIDAVIT OF JAY ATKINSON

LONG RIDGE ROAD

MILLARD COUNTY, UTAH

ROAD NUMBER MC 3727

State of Utah)
 : ss.
County of Millard)

JAY ATKINSON, being first duly sworn, deposes and states as follows:

1. I am an adult competent to testify about the matters set forth below based upon my personal knowledge. I currently reside in Millard County, Utah. I have lived in Millard County for sixty-eight years. I was an employee of the Millard County Road Department from February of 1970 to April of 2000, and participated in maintenance of the road during that time.

2. I have traveled and am familiar with a road in Millard County known as Long Ridge Road. I am also familiar with the land the road traverses. When I first used and observed the road in the early 1950s, it followed the same route as in 2000 when I last observed it. Attached is a Millard County map showing Long Ridge Road. To the best of my knowledge and based upon my use of and familiarity with this road and the land it traverses, the location and route of the road are correctly illustrated on the attached map.

3. I am informed that the County also identifies this road according to the road number listed above.

4. I have observed that the road has been open to the public for all to use, to come and go as they pleased, since at least as early as the early 1950s and continuing through 1976 to 2000. Throughout this time period I have observed travel on the road by various means, including cars, trucks, recreational vehicles, and pickup trucks. Throughout this time period, the road has been used weekly for ten continuous years prior to 1976, and was so used through 2000.

5. Throughout the time period from the early 1950s to 2000, I have used the road

00165809

B: 486 P: 073 Fee \$0.00

Connie Hansen, Millard Recorder

05/14/2008 10:38:52 AM

By UT STATE GOVERNOR

Page 8 of 13



myself for the following uses: hunting, county road work and recreation.

6. Throughout the time period described in the previous paragraph, I observed other vehicles from the general public using the road at various times for the uses described in the previous paragraph, plus the following uses: livestock operations, trapping, traveling in and through the area, government access and sightseeing.

7. It is also the reputation in the community that this road has been open to the public for all to use, to come and go as they pleased, since at least as early as the early 1930s and continuing through 1976 to the present, for the uses described in the previous paragraphs.

8. Prior to 1976, I participated in maintenance and construction activities on the road. Construction and maintenance have been performed since the early 1950s by Millard County Road Department.

DATED this 6 day of December, 2006.



JAY ATKINSON

SUBSCRIBED AND SWORN to before me this 6th day of December, 2006.

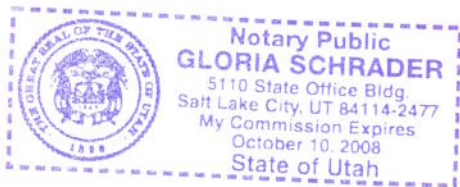



NOTARY PUBLIC

00165809

B: 486 P: 074 Fee \$0.00
Connie Hansen, Millard Recorder Page 9 of 13
05/14/2008 10:38:52 AM By UT STATE GOVERNOR



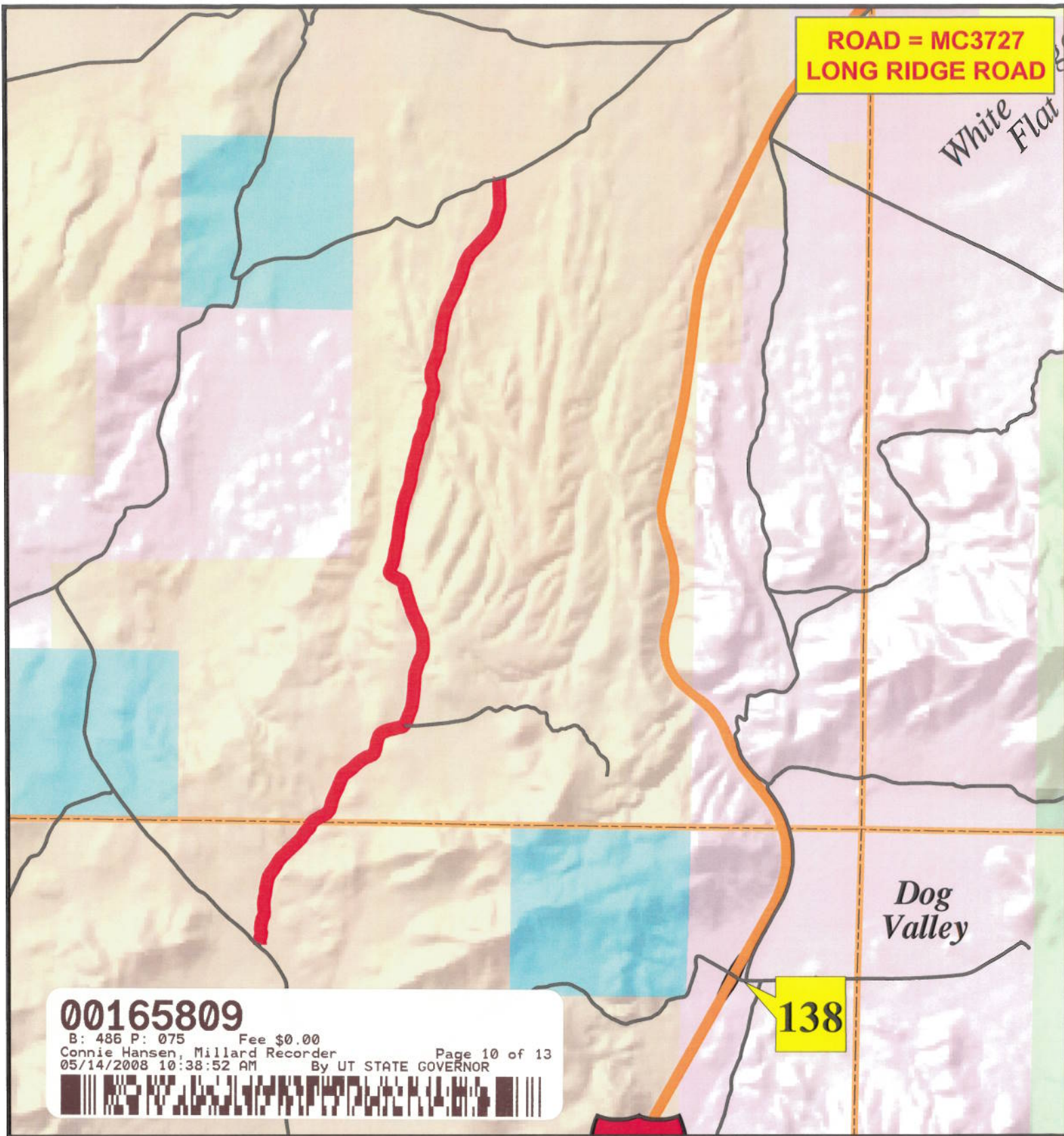

MILLARD COUNTY

- B Class Road of Interest
- Interstate
- County Border
- Township & Range Line
- Highway Major
- River
- Forest Service Lands
- Highway Minor
- /// Cities / Towns
- BLM Lands
- B Class Road
- Lakes
- State Trust Lands
- Unimproved Road
- Lakes - Intermittent
- Private Lands

0.25 0.125 0 0.25
Miles

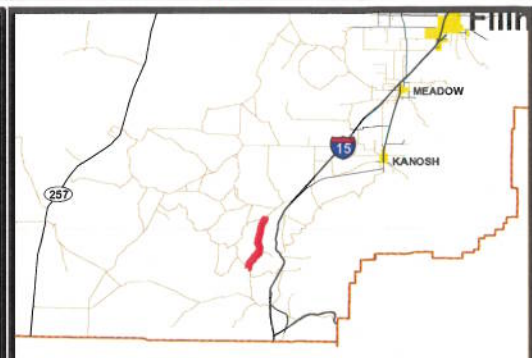

AFFIDAVIT OF WILLIAM THAYNE HENRIE

LONG RIDGE ROAD

MILLARD COUNTY, UTAH

ROAD NUMBER MC3727

State of Utah)
 : ss.
County of Millard)

WILLIAM THAYNE HENRIE, being first duly sworn, deposes and states as follows:

1. I am an adult competent to testify about the matters set forth below based upon my personal knowledge. I currently reside in Millard County, Utah. I have lived in Millard County for fifty-eight years. I have been an employee of the Millard County Road Department since June of 1990, have been the Road Department Supervisor from January 1993 to the present and have participated in maintenance of the road during that time.

2. I have traveled and am familiar with a road in Millard County known as Long Ridge Road. I am also familiar with the land the road traverses. When I first used and observed the road in the 1950s, it followed the same route as in 2006 when I last observed it. Attached is a Millard County map showing Long Ridge Road. To the best of my knowledge and based upon my use of and familiarity with this road and the land it traverses, the location and route of the road are correctly illustrated on the attached map.

3. I am informed that the County also identifies this road according to the road number listed above.

4. I have observed that the road has been open to the public for all to use, to come and go as they pleased, since at least as early as the 1950s and continuing through 1976 to the present. Throughout this time period I have observed travel on the road by means of cars, trucks, recreational vehicles, and pickup trucks. Throughout this time period, the road has been used weekly for more than ten continuous years prior to 1976, and is presently used weekly.

00165809

B: 486 P: 076 Fee \$0.00
Connie Hansen, Millard Recorder Page 11 of 13
05/14/2008 10:38:52 AM By UT STATE GOVERNOR



5. Throughout the time period from the 1950s to the present, I have used the road myself for camping, hunting, rock hounding, participating in search and rescue efforts and recreation.

6. Throughout the time period described in the previous paragraph, I have observed other vehicles from the general public using the road at various times for the uses described in the previous paragraph, plus mining, prospecting for minerals, livestock operations, trapping, tourism, government access, picnicking, hiking and sightseeing.

7. It is also the reputation in the community that this road has been open to the public for all to use, to come and go as they pleased, since at least as early as the early 1900s and continuing through 1976 to the present, for the uses described in the previous paragraphs.

8. Prior to 1976 I observed graders and other maintenance equipment performing maintenance and construction activities on the road. Maintenance on the road has been performed since 1955 by the Millard County Road Department.

DATED this 5 day of December, 2006.

WILLIAM THAYNE HENRIE

SUBSCRIBED AND SWORN to before me this 5th day of December, 2006.

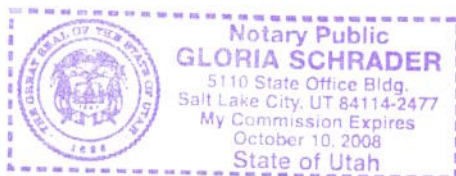



NOTARY PUBLIC

00165809

B: 486 P: 077 Fee \$0.00 Page 12 of 13
Connie Hansen, Millard Recorder
05/14/2008 10:38:52 AM By UT STATE GOVERNOR

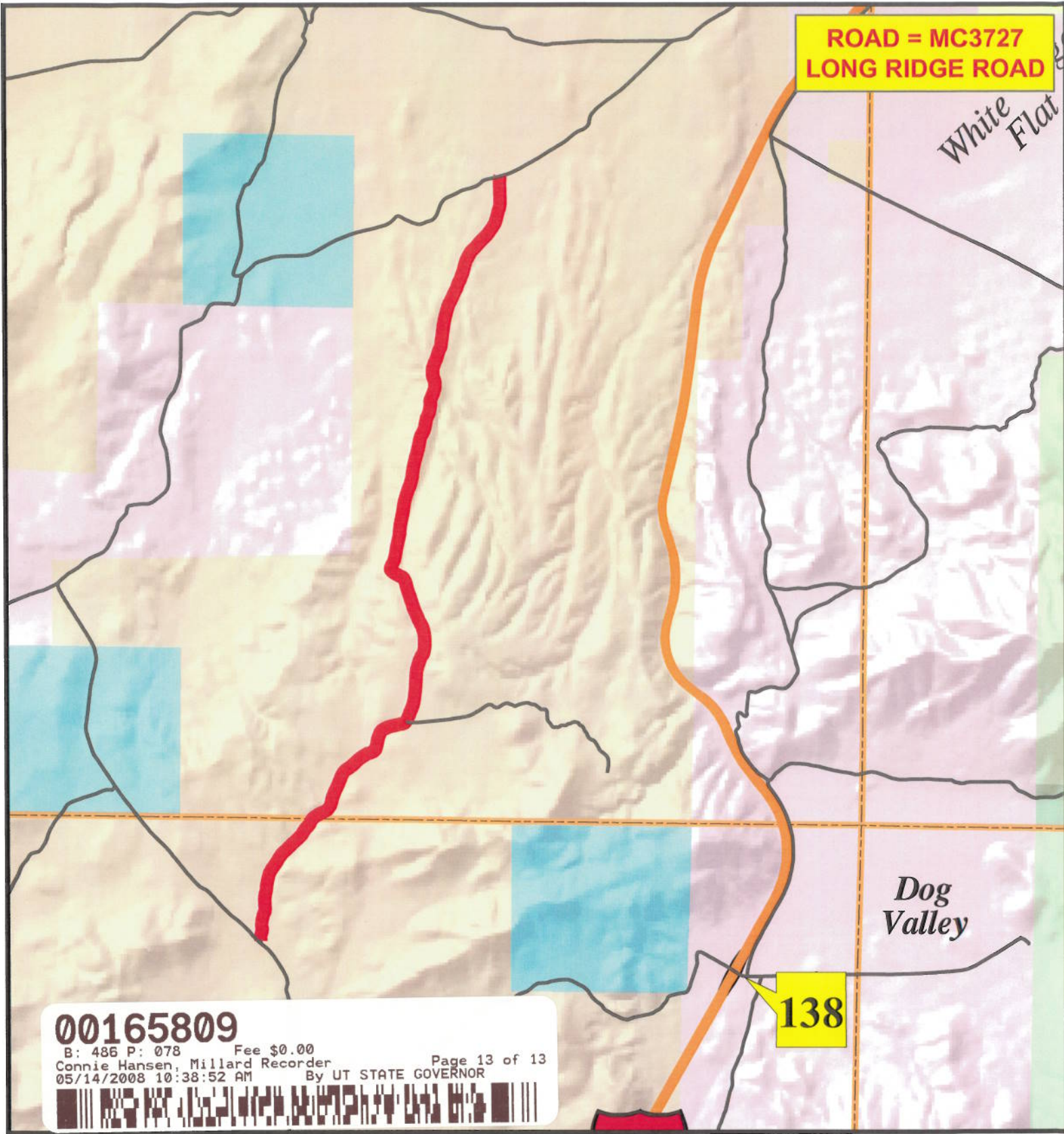



MILLARD COUNTY

- B Class Road of Interest
- Interstate
- County Border
- Township & Range Line
- Highway Major
- River
- Forest Service Lands
- Highway Minor
- / / Cities / Towns
- BLM Lands
- B Class Road
- Lakes
- State Trust Lands
- - - Unimproved Road
- Lakes - Intermittent
- Private Lands

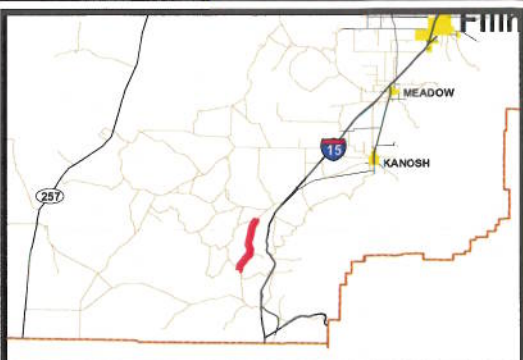
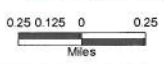

Appendix A to Attachment 4

Popular Name: Long Ridge Road

County: Millard

County Road Number: MC3727

State Geographic Information Database (SGID) Road Identification Number: RD142076.

Road-Segment Number: 001

Road-Segment Length: 5.07 miles more or less.

Believed owner of the land underlying this road-segment is: Bureau of Land Management.

The following description is based upon the geographic coordinate system using the NAD83 Datum. The source is GPS mapping grade data as indicated in the metadata and/or the transportation data model of the State of Utah Geographic Information Database (SGID).

The road-segment itself is the monument that is identified by its physical presence on the land. The location of said physical presence is closely approximated by mapping grade Global Positioning System (GPS) data. Said data are checked against the corresponding gray-scale 1-meter Digital Orthophoto Quadrangles published by the United States Geological Survey (USGS) to verify a reasonable degree of accuracy. In circumstances where accurate satellite signal acquisition is not possible, such as deep, narrow canyons or under a canopy of dense foliage, or where very sharp curves in the road make accuracy questionable, such portions of the road were digitized from the corresponding gray-scale 1-meter Digital Orthophoto Quadrangles published by the United States Geological Survey (USGS).

This road-segment may traverse:

Township 24 South Range 7 West, Section(s) 15,22,27,33,34, Salt Lake Base & Meridian

Township 25 South Range 7 West, Section(s) 4, Salt Lake Base & Meridian

The following description closely approximates the location of the centerline of the physical monument (Long Ridge Road)-- Segment 001 based on mapping grade Global Positioning System (GPS) data as defined above:

Beginning at a point on the road center line located at 38 degrees 39 minutes 39.88 seconds North Latitude and -112 degrees 38 minutes 42.68 seconds West Longitude, which can be converted to mapping accuracy State Plane Utah Central Zone NAD 83 feet coordinates of X = 1,313,373.2 feet and Y = 6,683,142.7 feet; thence the following courses along the said road center line:

thence North 08 Degrees 25 Minutes 28 Seconds West 37.1 feet
thence North 00 Degrees 17 Minutes 39 Seconds West 42.7 feet
thence North 00 Degrees 39 Minutes 25 Seconds West 51.9 feet
thence North 02 Degrees 22 Minutes 36 Seconds West 54.2 feet
thence North 04 Degrees 21 Minutes 32 Seconds East 56.6 feet
thence North 16 Degrees 40 Minutes 18 Seconds East 60.7 feet
thence North 19 Degrees 14 Minutes 32 Seconds East 64.8 feet
thence North 05 Degrees 01 Minutes 35 Seconds East 67.2 feet
thence North 08 Degrees 08 Minutes 51 Seconds West 67.2 feet
thence North 04 Degrees 58 Minutes 00 Seconds West 68.5 feet
thence North 01 Degrees 50 Minutes 11 Seconds East 70.6 feet

thence North 08 Degrees 06 Minutes 10 Seconds East 69.7 feet
 thence North 09 Degrees 12 Minutes 49 Seconds East 67.5 feet
 thence North 10 Degrees 15 Minutes 05 Seconds East 62.8 feet
 thence North 18 Degrees 53 Minutes 04 Seconds East 63.9 feet
 thence North 25 Degrees 05 Minutes 36 Seconds East 64.3 feet
 thence North 22 Degrees 04 Minutes 09 Seconds East 62.1 feet
 thence North 03 Degrees 34 Minutes 44 Seconds East 63.2 feet
 thence North 04 Degrees 57 Minutes 40 Seconds West 64.5 feet
 thence North 04 Degrees 35 Minutes 00 Seconds West 65.8 feet
 thence North 03 Degrees 06 Minutes 02 Seconds West 67 feet
 thence North 00 Degrees 35 Minutes 01 Seconds West 65 feet
 thence North 01 Degrees 01 Minutes 48 Seconds East 56.8 feet
 thence North 04 Degrees 26 Minutes 20 Seconds East 51.7 feet
 thence North 10 Degrees 20 Minutes 46 Seconds East 55.1 feet
 thence North 14 Degrees 18 Minutes 07 Seconds East 65.1 feet
 thence North 10 Degrees 40 Minutes 08 Seconds East 63.8 feet
 thence North 06 Degrees 10 Minutes 53 Seconds East 61.1 feet
 thence North 05 Degrees 03 Minutes 03 Seconds East 56.4 feet
 thence North 06 Degrees 49 Minutes 49 Seconds East 47.6 feet
 thence North 08 Degrees 05 Minutes 19 Seconds East 31.5 feet
 thence North 09 Degrees 21 Minutes 55 Seconds East 15.6 feet
 thence North 11 Degrees 17 Minutes 51 Seconds East 39.2 feet
 thence North 14 Degrees 16 Minutes 47 Seconds East 50.9 feet
 thence North 13 Degrees 49 Minutes 51 Seconds East 51.1 feet
 thence North 13 Degrees 12 Minutes 04 Seconds East 59.1 feet
 thence North 14 Degrees 02 Minutes 51 Seconds East 59.6 feet
 thence North 17 Degrees 10 Minutes 31 Seconds East 67.8 feet
 thence North 23 Degrees 53 Minutes 04 Seconds East 70.5 feet
 thence North 30 Degrees 42 Minutes 50 Seconds East 72 feet
 thence North 35 Degrees 25 Minutes 31 Seconds East 71.9 feet
 thence North 35 Degrees 32 Minutes 35 Seconds East 72.9 feet
 thence North 35 Degrees 41 Minutes 49 Seconds East 77.1 feet
 thence North 32 Degrees 49 Minutes 00 Seconds East 81.1 feet
 thence North 29 Degrees 42 Minutes 07 Seconds East 83.4 feet
 thence North 31 Degrees 17 Minutes 52 Seconds East 82.1 feet
 thence North 37 Degrees 38 Minutes 29 Seconds East 81.1 feet
 thence North 42 Degrees 47 Minutes 46 Seconds East 83.6 feet
 thence North 45 Degrees 27 Minutes 12 Seconds East 88.9 feet
 thence North 46 Degrees 56 Minutes 11 Seconds East 89.4 feet
 thence North 46 Degrees 51 Minutes 38 Seconds East 86.4 feet
 thence North 47 Degrees 07 Minutes 29 Seconds East 82.5 feet
 thence North 45 Degrees 36 Minutes 18 Seconds East 88.7 feet
 thence North 46 Degrees 25 Minutes 19 Seconds East 85.2 feet
 thence North 46 Degrees 38 Minutes 09 Seconds East 62 feet
 thence North 48 Degrees 31 Minutes 10 Seconds East 10.5 feet
 thence North 48 Degrees 36 Minutes 50 Seconds East 37.4 feet
 thence North 46 Degrees 59 Minutes 45 Seconds East 58.1 feet
 thence North 46 Degrees 14 Minutes 30 Seconds East 60.6 feet
 thence North 38 Degrees 57 Minutes 14 Seconds East 64.8 feet

thence North 29 Degrees 16 Minutes 18 Seconds East 78.5 feet
 thence North 31 Degrees 59 Minutes 30 Seconds East 78 feet
 thence North 40 Degrees 27 Minutes 24 Seconds East 81.4 feet
 thence North 43 Degrees 44 Minutes 03 Seconds East 82.2 feet
 thence North 38 Degrees 50 Minutes 42 Seconds East 79.5 feet
 thence North 25 Degrees 56 Minutes 02 Seconds East 75 feet
 thence North 27 Degrees 21 Minutes 04 Seconds East 70 feet
 thence North 40 Degrees 10 Minutes 03 Seconds East 58.7 feet
 thence North 40 Degrees 18 Minutes 23 Seconds East 15.1 feet
 thence North 52 Degrees 55 Minutes 55 Seconds East 77.8 feet
 thence North 57 Degrees 27 Minutes 09 Seconds East 72.6 feet
 thence North 59 Degrees 33 Minutes 50 Seconds East 47.1 feet
 thence North 61 Degrees 56 Minutes 48 Seconds East 7 feet
 thence North 65 Degrees 33 Minutes 35 Seconds East 10.4 feet
 thence North 63 Degrees 08 Minutes 24 Seconds East 62.4 feet
 thence North 63 Degrees 36 Minutes 18 Seconds East 72.4 feet
 thence North 62 Degrees 55 Minutes 27 Seconds East 77.9 feet
 thence North 56 Degrees 05 Minutes 00 Seconds East 76.5 feet
 thence North 42 Degrees 01 Minutes 47 Seconds East 74.6 feet
 thence North 31 Degrees 31 Minutes 26 Seconds East 64.1 feet
 thence North 25 Degrees 57 Minutes 19 Seconds East 26.7 feet
 thence North 24 Degrees 43 Minutes 19 Seconds East 5.4 feet
 thence North 18 Degrees 53 Minutes 03 Seconds East 24 feet
 thence North 15 Degrees 57 Minutes 03 Seconds East 51.6 feet
 thence North 12 Degrees 02 Minutes 39 Seconds East 64.5 feet
 thence North 10 Degrees 51 Minutes 08 Seconds East 67.9 feet
 thence North 18 Degrees 41 Minutes 52 Seconds East 74.6 feet
 thence North 23 Degrees 59 Minutes 01 Seconds East 84.6 feet
 thence North 23 Degrees 54 Minutes 05 Seconds East 81.7 feet
 thence North 24 Degrees 33 Minutes 49 Seconds East 78.8 feet
 thence North 25 Degrees 13 Minutes 08 Seconds East 80 feet
 thence North 23 Degrees 32 Minutes 56 Seconds East 80.4 feet
 thence North 22 Degrees 15 Minutes 08 Seconds East 79.6 feet
 thence North 22 Degrees 30 Minutes 06 Seconds East 73.7 feet
 thence North 23 Degrees 04 Minutes 27 Seconds East 57.9 feet
 thence North 22 Degrees 51 Minutes 21 Seconds East 51.8 feet
 thence North 23 Degrees 00 Minutes 36 Seconds East 46.5 feet
 thence North 27 Degrees 02 Minutes 30 Seconds East 43.6 feet
 thence North 31 Degrees 20 Minutes 28 Seconds East 43.2 feet
 thence North 38 Degrees 01 Minutes 50 Seconds East 43.9 feet
 thence North 49 Degrees 32 Minutes 22 Seconds East 46.8 feet
 thence North 56 Degrees 11 Minutes 26 Seconds East 59.4 feet
 thence North 56 Degrees 10 Minutes 39 Seconds East 64.2 feet
 thence North 52 Degrees 42 Minutes 59 Seconds East 31.6 feet
 thence North 53 Degrees 17 Minutes 46 Seconds East 32.6 feet
 thence North 49 Degrees 00 Minutes 49 Seconds East 68 feet
 thence North 48 Degrees 02 Minutes 49 Seconds East 63.7 feet
 thence North 47 Degrees 56 Minutes 10 Seconds East 57.6 feet
 thence North 46 Degrees 46 Minutes 08 Seconds East 51.5 feet

thence North 47 Degrees 20 Minutes 51 Seconds East 45.3 feet
thence North 46 Degrees 41 Minutes 58 Seconds East 46.7 feet
thence North 48 Degrees 11 Minutes 51 Seconds East 49.5 feet
thence North 51 Degrees 05 Minutes 50 Seconds East 56.3 feet
thence North 56 Degrees 06 Minutes 34 Seconds East 55.2 feet
thence North 59 Degrees 00 Minutes 58 Seconds East 46.9 feet
thence North 59 Degrees 32 Minutes 42 Seconds East 28.1 feet
thence North 61 Degrees 12 Minutes 34 Seconds East 13.1 feet
thence North 59 Degrees 57 Minutes 36 Seconds East 18.5 feet
thence North 61 Degrees 01 Minutes 33 Seconds East 43.8 feet
thence North 65 Degrees 32 Minutes 50 Seconds East 48.9 feet
thence North 72 Degrees 34 Minutes 37 Seconds East 54.6 feet
thence North 75 Degrees 03 Minutes 27 Seconds East 59.7 feet
thence North 63 Degrees 16 Minutes 44 Seconds East 60.5 feet
thence North 40 Degrees 20 Minutes 12 Seconds East 67 feet
thence North 22 Degrees 48 Minutes 30 Seconds East 77.8 feet
thence North 12 Degrees 40 Minutes 53 Seconds East 77.5 feet
thence North 12 Degrees 22 Minutes 02 Seconds East 76.4 feet
thence North 10 Degrees 08 Minutes 33 Seconds East 76.1 feet
thence North 12 Degrees 43 Minutes 05 Seconds East 75.8 feet
thence North 14 Degrees 25 Minutes 21 Seconds East 73.6 feet
thence North 23 Degrees 10 Minutes 22 Seconds East 73.3 feet
thence North 32 Degrees 31 Minutes 09 Seconds East 71.5 feet
thence North 47 Degrees 25 Minutes 52 Seconds East 68.3 feet
thence North 61 Degrees 26 Minutes 27 Seconds East 69.3 feet
thence North 67 Degrees 01 Minutes 14 Seconds East 67.2 feet
thence North 69 Degrees 19 Minutes 14 Seconds East 64.1 feet
thence North 70 Degrees 48 Minutes 15 Seconds East 63.8 feet
thence North 74 Degrees 10 Minutes 51 Seconds East 61.3 feet
thence North 76 Degrees 46 Minutes 44 Seconds East 61.6 feet
thence North 77 Degrees 24 Minutes 49 Seconds East 60.1 feet
thence North 78 Degrees 42 Minutes 36 Seconds East 58.5 feet
thence North 77 Degrees 21 Minutes 20 Seconds East 56.8 feet
thence North 78 Degrees 40 Minutes 21 Seconds East 53.2 feet
thence North 77 Degrees 35 Minutes 02 Seconds East 50 feet
thence North 63 Degrees 37 Minutes 46 Seconds East 34.3 feet
thence North 53 Degrees 19 Minutes 14 Seconds East 7.7 feet
thence North 46 Degrees 45 Minutes 01 Seconds East 13 feet
thence North 41 Degrees 41 Minutes 31 Seconds East 48.6 feet
thence North 34 Degrees 45 Minutes 15 Seconds East 26.9 feet
thence North 30 Degrees 15 Minutes 39 Seconds East 31.6 feet
thence North 26 Degrees 29 Minutes 16 Seconds East 38.6 feet
thence North 23 Degrees 29 Minutes 13 Seconds East 42.3 feet
thence North 21 Degrees 30 Minutes 22 Seconds East 45.9 feet
thence North 21 Degrees 30 Minutes 22 Seconds East 49.5 feet
thence North 21 Degrees 59 Minutes 05 Seconds East 51.1 feet
thence North 21 Degrees 26 Minutes 37 Seconds East 55.8 feet
thence North 22 Degrees 25 Minutes 35 Seconds East 56.9 feet
thence North 21 Degrees 44 Minutes 03 Seconds East 61.2 feet

thence North 21 Degrees 30 Minutes 22 Seconds East 63.6 feet
thence North 17 Degrees 29 Minutes 38 Seconds East 64.4 feet
thence North 11 Degrees 28 Minutes 23 Seconds East 64.4 feet
thence North 08 Degrees 20 Minutes 18 Seconds East 63.4 feet
thence North 07 Degrees 42 Minutes 17 Seconds East 61.3 feet
thence North 06 Degrees 54 Minutes 14 Seconds East 62.8 feet
thence North 05 Degrees 35 Minutes 27 Seconds East 64 feet
thence North 07 Degrees 27 Minutes 24 Seconds East 63.3 feet
thence North 06 Degrees 12 Minutes 28 Seconds East 63.7 feet
thence North 04 Degrees 45 Minutes 53 Seconds East 63.3 feet
thence North 04 Degrees 38 Minutes 13 Seconds East 64.9 feet
thence North 03 Degrees 27 Minutes 23 Seconds East 60.2 feet
thence North 03 Degrees 38 Minutes 16 Seconds East 52.6 feet
thence North 01 Degrees 54 Minutes 26 Seconds East 51.2 feet
thence North 04 Degrees 09 Minutes 56 Seconds East 46.4 feet
thence North 03 Degrees 22 Minutes 00 Seconds East 41.1 feet
thence North 03 Degrees 13 Minutes 34 Seconds East 42.7 feet
thence North 03 Degrees 23 Minutes 46 Seconds East 51 feet
thence North 03 Degrees 54 Minutes 55 Seconds East 53.6 feet
thence North 07 Degrees 30 Minutes 01 Seconds East 55.6 feet
thence North 14 Degrees 14 Minutes 21 Seconds East 54.9 feet
thence North 16 Degrees 49 Minutes 58 Seconds East 54.6 feet
thence North 17 Degrees 07 Minutes 22 Seconds East 52.6 feet
thence North 16 Degrees 02 Minutes 51 Seconds East 45.5 feet
thence North 16 Degrees 24 Minutes 14 Seconds East 37.7 feet
thence North 17 Degrees 58 Minutes 03 Seconds East 34.6 feet
thence North 18 Degrees 17 Minutes 45 Seconds East 38.1 feet
thence North 17 Degrees 32 Minutes 23 Seconds East 39.6 feet
thence North 20 Degrees 12 Minutes 22 Seconds East 40.3 feet
thence North 26 Degrees 16 Minutes 11 Seconds East 44.8 feet
thence North 33 Degrees 58 Minutes 33 Seconds East 44.9 feet
thence North 36 Degrees 01 Minutes 20 Seconds East 47.7 feet
thence North 28 Degrees 22 Minutes 40 Seconds East 47.9 feet
thence North 16 Degrees 10 Minutes 20 Seconds East 54.4 feet
thence North 08 Degrees 57 Minutes 54 Seconds East 61.2 feet
thence North 07 Degrees 50 Minutes 05 Seconds East 37.1 feet
thence North 07 Degrees 37 Minutes 54 Seconds East 26.2 feet
thence North 05 Degrees 56 Minutes 30 Seconds East 60.4 feet
thence North 01 Degrees 30 Minutes 48 Seconds East 62.4 feet
thence North 01 Degrees 23 Minutes 48 Seconds West 68.3 feet
thence North 01 Degrees 37 Minutes 11 Seconds West 56.8 feet
thence North 04 Degrees 16 Minutes 46 Seconds West 66.1 feet
thence North 05 Degrees 32 Minutes 32 Seconds West 64.6 feet
thence North 09 Degrees 16 Minutes 04 Seconds West 63.1 feet
thence North 13 Degrees 11 Minutes 46 Seconds West 60.3 feet
thence North 15 Degrees 07 Minutes 18 Seconds West 57.7 feet
thence North 15 Degrees 31 Minutes 10 Seconds West 53.7 feet
thence North 20 Degrees 05 Minutes 38 Seconds West 52.3 feet
thence North 28 Degrees 08 Minutes 12 Seconds West 52.7 feet

thence North 30 Degrees 37 Minutes 50 Seconds West 51.3 feet
 thence North 26 Degrees 40 Minutes 25 Seconds West 45.1 feet
 thence North 26 Degrees 28 Minutes 37 Seconds West 43.9 feet
 thence North 24 Degrees 46 Minutes 27 Seconds West 44.4 feet
 thence North 20 Degrees 42 Minutes 18 Seconds West 45.2 feet
 thence North 20 Degrees 48 Minutes 00 Seconds West 43.1 feet
 thence North 21 Degrees 41 Minutes 01 Seconds West 42.3 feet
 thence North 24 Degrees 53 Minutes 07 Seconds West 42.6 feet
 thence North 28 Degrees 54 Minutes 20 Seconds West 41.1 feet
 thence North 27 Degrees 51 Minutes 55 Seconds West 41.8 feet
 thence North 25 Degrees 12 Minutes 00 Seconds West 40.5 feet
 thence North 21 Degrees 13 Minutes 57 Seconds West 40.4 feet
 thence North 17 Degrees 59 Minutes 10 Seconds West 40 feet
 thence North 16 Degrees 51 Minutes 08 Seconds West 38 feet
 thence North 17 Degrees 03 Minutes 03 Seconds West 31.9 feet
 thence North 15 Degrees 02 Minutes 19 Seconds West 6.4 feet
 thence North 09 Degrees 02 Minutes 29 Seconds West 8.6 feet
 thence North 16 Degrees 59 Minutes 40 Seconds West 10.3 feet
 thence North 17 Degrees 21 Minutes 58 Seconds West 43.6 feet
 thence North 16 Degrees 48 Minutes 47 Seconds West 49.6 feet
 thence North 19 Degrees 04 Minutes 23 Seconds West 52 feet
 thence North 17 Degrees 30 Minutes 06 Seconds West 53.2 feet
 thence North 18 Degrees 10 Minutes 26 Seconds West 53.4 feet
 thence North 16 Degrees 41 Minutes 05 Seconds West 58.2 feet
 thence North 18 Degrees 43 Minutes 48 Seconds West 84.1 feet
 thence North 19 Degrees 52 Minutes 20 Seconds West 98.9 feet
 thence North 17 Degrees 47 Minutes 27 Seconds West 95 feet
 thence North 11 Degrees 02 Minutes 03 Seconds West 96.9 feet
 thence North 18 Degrees 20 Minutes 50 Seconds West 93.2 feet
 thence North 28 Degrees 14 Minutes 31 Seconds West 79.1 feet
 thence North 45 Degrees 17 Minutes 43 Seconds West 68.2 feet
 thence North 61 Degrees 39 Minutes 36 Seconds West 60.9 feet
 thence North 65 Degrees 17 Minutes 51 Seconds West 59 feet
 thence North 63 Degrees 04 Minutes 18 Seconds West 63.8 feet
 thence North 59 Degrees 44 Minutes 21 Seconds West 63.3 feet
 thence North 57 Degrees 39 Minutes 17 Seconds West 59.6 feet
 thence North 52 Degrees 01 Minutes 52 Seconds West 59.3 feet
 thence North 30 Degrees 58 Minutes 03 Seconds West 55.3 feet
 thence North 05 Degrees 52 Minutes 40 Seconds West 43.9 feet
 thence North 10 Degrees 34 Minutes 23 Seconds East 41.8 feet
 thence North 21 Degrees 14 Minutes 44 Seconds East 53.6 feet
 thence North 26 Degrees 23 Minutes 56 Seconds East 65 feet
 thence North 25 Degrees 52 Minutes 31 Seconds East 64 feet
 thence North 23 Degrees 30 Minutes 38 Seconds East 61 feet
 thence North 17 Degrees 50 Minutes 15 Seconds East 59 feet
 thence North 13 Degrees 44 Minutes 27 Seconds East 55.5 feet
 thence North 10 Degrees 12 Minutes 27 Seconds East 59.4 feet
 thence North 08 Degrees 15 Minutes 05 Seconds East 57.4 feet
 thence North 08 Degrees 19 Minutes 13 Seconds East 43.8 feet

thence North 07 Degrees 19 Minutes 43 Seconds East 42 feet
thence North 09 Degrees 37 Minutes 16 Seconds East 47.6 feet
thence North 12 Degrees 14 Minutes 00 Seconds East 51.4 feet
thence North 12 Degrees 22 Minutes 37 Seconds East 56.8 feet
thence North 12 Degrees 52 Minutes 13 Seconds East 57.6 feet
thence North 13 Degrees 30 Minutes 53 Seconds East 60.5 feet
thence North 13 Degrees 18 Minutes 18 Seconds East 62.8 feet
thence North 11 Degrees 55 Minutes 47 Seconds East 60.4 feet
thence North 11 Degrees 04 Minutes 47 Seconds East 56.6 feet
thence North 08 Degrees 52 Minutes 41 Seconds East 53.5 feet
thence North 04 Degrees 35 Minutes 34 Seconds East 50.1 feet
thence North 02 Degrees 39 Minutes 33 Seconds East 50.9 feet
thence North 03 Degrees 14 Minutes 12 Seconds East 53.3 feet
thence North 05 Degrees 55 Minutes 49 Seconds East 54.5 feet
thence North 08 Degrees 05 Minutes 51 Seconds East 60.7 feet
thence North 10 Degrees 07 Minutes 06 Seconds East 61.7 feet
thence North 10 Degrees 48 Minutes 41 Seconds East 54.5 feet
thence North 11 Degrees 57 Minutes 13 Seconds East 51 feet
thence North 11 Degrees 05 Minutes 48 Seconds East 44.9 feet
thence North 11 Degrees 21 Minutes 50 Seconds East 42.2 feet
thence North 10 Degrees 33 Minutes 16 Seconds East 40.1 feet
thence North 11 Degrees 00 Minutes 52 Seconds East 40.2 feet
thence North 11 Degrees 27 Minutes 16 Seconds East 41.9 feet
thence North 07 Degrees 50 Minutes 04 Seconds East 44.1 feet
thence North 08 Degrees 02 Minutes 54 Seconds East 49.8 feet
thence North 09 Degrees 56 Minutes 39 Seconds East 51.7 feet
thence North 09 Degrees 14 Minutes 04 Seconds East 45.6 feet
thence North 09 Degrees 41 Minutes 11 Seconds East 41.7 feet
thence North 09 Degrees 30 Minutes 57 Seconds East 44.3 feet
thence North 11 Degrees 15 Minutes 20 Seconds East 45.9 feet
thence North 12 Degrees 52 Minutes 37 Seconds East 47.5 feet
thence North 14 Degrees 20 Minutes 34 Seconds East 45.4 feet
thence North 15 Degrees 35 Minutes 30 Seconds East 44.4 feet
thence North 16 Degrees 31 Minutes 33 Seconds East 44.2 feet
thence North 18 Degrees 29 Minutes 22 Seconds East 51 feet
thence North 20 Degrees 18 Minutes 09 Seconds East 52.2 feet
thence North 20 Degrees 32 Minutes 37 Seconds East 54.4 feet
thence North 19 Degrees 18 Minutes 46 Seconds East 55.7 feet
thence North 19 Degrees 41 Minutes 15 Seconds East 53.8 feet
thence North 19 Degrees 51 Minutes 10 Seconds East 48.6 feet
thence North 19 Degrees 43 Minutes 23 Seconds East 45.1 feet
thence North 18 Degrees 31 Minutes 45 Seconds East 45.8 feet
thence North 19 Degrees 29 Minutes 19 Seconds East 48.5 feet
thence North 18 Degrees 45 Minutes 04 Seconds East 58.3 feet
thence North 14 Degrees 25 Minutes 55 Seconds East 59.4 feet
thence North 10 Degrees 05 Minutes 55 Seconds East 56.4 feet
thence North 05 Degrees 58 Minutes 32 Seconds East 30 feet
thence North 06 Degrees 12 Minutes 13 Seconds East 26.1 feet
thence North 06 Degrees 24 Minutes 51 Seconds East 50.6 feet

thence North 08 Degrees 07 Minutes 00 Seconds East 47.1 feet
 thence North 06 Degrees 26 Minutes 14 Seconds East 47.6 feet
 thence North 09 Degrees 30 Minutes 02 Seconds East 46.3 feet
 thence North 09 Degrees 10 Minutes 00 Seconds East 43.9 feet
 thence North 10 Degrees 47 Minutes 27 Seconds East 49.5 feet
 thence North 11 Degrees 25 Minutes 46 Seconds East 53.3 feet
 thence North 12 Degrees 11 Minutes 55 Seconds East 59.2 feet
 thence North 12 Degrees 13 Minutes 59 Seconds East 63.5 feet
 thence North 13 Degrees 11 Minutes 20 Seconds East 66.1 feet
 thence North 15 Degrees 04 Minutes 50 Seconds East 68.1 feet
 thence North 15 Degrees 36 Minutes 43 Seconds East 68.2 feet
 thence North 15 Degrees 41 Minutes 16 Seconds East 67.9 feet
 thence North 15 Degrees 57 Minutes 52 Seconds East 57.4 feet
 thence North 15 Degrees 08 Minutes 25 Seconds East 45.6 feet
 thence North 15 Degrees 46 Minutes 40 Seconds East 20.1 feet
 thence North 19 Degrees 41 Minutes 15 Seconds East 7.7 feet
 thence North 08 Degrees 47 Minutes 41 Seconds East 16.6 feet
 thence North 16 Degrees 37 Minutes 55 Seconds East 39.4 feet
 thence North 11 Degrees 00 Minutes 51 Seconds East 50.2 feet
 thence North 09 Degrees 56 Minutes 39 Seconds East 51.7 feet
 thence North 07 Degrees 04 Minutes 41 Seconds East 56.3 feet
 thence North 09 Degrees 13 Minutes 36 Seconds East 51.6 feet
 thence North 12 Degrees 28 Minutes 32 Seconds East 50.5 feet
 thence North 20 Degrees 26 Minutes 22 Seconds East 49.1 feet
 thence North 24 Degrees 43 Minutes 16 Seconds East 48.9 feet
 thence North 26 Degrees 05 Minutes 58 Seconds East 49.5 feet
 thence North 28 Degrees 30 Minutes 54 Seconds East 52.4 feet
 thence North 27 Degrees 58 Minutes 53 Seconds East 54 feet
 thence North 20 Degrees 54 Minutes 16 Seconds East 58.1 feet
 thence North 14 Degrees 26 Minutes 52 Seconds East 64.5 feet
 thence North 09 Degrees 38 Minutes 41 Seconds East 64.6 feet
 thence North 08 Degrees 46 Minutes 15 Seconds East 62.5 feet
 thence North 08 Degrees 32 Minutes 46 Seconds East 59.8 feet
 thence North 12 Degrees 32 Minutes 10 Seconds East 60.6 feet
 thence North 19 Degrees 13 Minutes 53 Seconds East 59.9 feet
 thence North 24 Degrees 37 Minutes 44 Seconds East 61.5 feet
 thence North 24 Degrees 31 Minutes 29 Seconds East 57.8 feet
 thence North 16 Degrees 11 Minutes 08 Seconds East 57.8 feet
 thence North 14 Degrees 11 Minutes 03 Seconds East 61.7 feet
 thence North 11 Degrees 07 Minutes 22 Seconds East 68 feet
 thence North 08 Degrees 39 Minutes 44 Seconds East 67.4 feet
 thence North 00 Degrees 35 Minutes 27 Seconds West 63.7 feet
 thence North 02 Degrees 07 Minutes 25 Seconds West 61.7 feet
 thence North 08 Degrees 45 Minutes 28 Seconds East 60.5 feet
 thence North 22 Degrees 07 Minutes 01 Seconds East 62.8 feet
 thence North 22 Degrees 56 Minutes 20 Seconds East 68.2 feet
 thence North 21 Degrees 03 Minutes 10 Seconds East 69.4 feet
 thence North 18 Degrees 54 Minutes 19 Seconds East 69.8 feet
 thence North 19 Degrees 22 Minutes 32 Seconds East 72.1 feet

thence North 07 Degrees 34 Minutes 41 Seconds East 62.3 feet
 thence North 04 Degrees 07 Minutes 37 Seconds East 59.6 feet
 thence North 02 Degrees 21 Minutes 17 Seconds East 71 feet
 thence North 09 Degrees 02 Minutes 30 Seconds West 73.4 feet
 thence North 17 Degrees 49 Minutes 16 Seconds West 71.9 feet
 thence North 22 Degrees 20 Minutes 59 Seconds West 69 feet
 thence North 10 Degrees 20 Minutes 15 Seconds West 64 feet
 thence North 00 Degrees 34 Minutes 30 Seconds West 67.3 feet
 thence North 00 Degrees 47 Minutes 06 Seconds East 69.6 feet
 thence North 06 Degrees 04 Minutes 35 Seconds East 65.1 feet
 thence North 21 Degrees 55 Minutes 45 Seconds East 65.9 feet
 thence North 18 Degrees 39 Minutes 59 Seconds East 67.7 feet
 thence North 17 Degrees 36 Minutes 31 Seconds East 67.2 feet
 thence North 27 Degrees 42 Minutes 28 Seconds East 64.3 feet
 thence North 20 Degrees 39 Minutes 36 Seconds East 66.1 feet
 thence North 15 Degrees 25 Minutes 44 Seconds East 70.2 feet
 thence North 15 Degrees 10 Minutes 15 Seconds East 70.1 feet
 thence North 17 Degrees 08 Minutes 13 Seconds East 71.2 feet
 thence North 24 Degrees 28 Minutes 45 Seconds East 70.5 feet
 thence North 26 Degrees 01 Minutes 39 Seconds East 69.6 feet
 thence North 10 Degrees 25 Minutes 28 Seconds East 68.8 feet
 thence North 05 Degrees 34 Minutes 25 Seconds East 70.6 feet
 thence North 10 Degrees 27 Minutes 06 Seconds East 72.1 feet
 thence North 07 Degrees 43 Minutes 02 Seconds East 68.3 feet
 thence North 05 Degrees 31 Minutes 49 Seconds East 64.7 feet
 thence North 06 Degrees 04 Minutes 34 Seconds East 65 feet
 thence North 08 Degrees 06 Minutes 05 Seconds East 69.7 feet
 thence North 07 Degrees 52 Minutes 21 Seconds East 69.3 feet
 thence North 05 Degrees 53 Minutes 34 Seconds East 54.8 feet
 thence North 05 Degrees 24 Minutes 53 Seconds East 52.8 feet
 thence North 07 Degrees 09 Minutes 53 Seconds East 55.6 feet
 thence North 11 Degrees 00 Minutes 50 Seconds East 58.6 feet
 thence North 12 Degrees 29 Minutes 42 Seconds East 62.3 feet
 thence North 13 Degrees 52 Minutes 45 Seconds East 65.7 feet
 thence North 12 Degrees 38 Minutes 04 Seconds East 66 feet
 thence North 13 Degrees 31 Minutes 26 Seconds East 63.2 feet
 thence North 14 Degrees 25 Minutes 53 Seconds East 59.4 feet
 thence North 17 Degrees 01 Minutes 11 Seconds East 58.4 feet
 thence North 18 Degrees 20 Minutes 59 Seconds East 56.5 feet
 thence North 15 Degrees 56 Minutes 59 Seconds East 51.6 feet
 thence North 18 Degrees 18 Minutes 51 Seconds East 33.9 feet
 thence North 17 Degrees 26 Minutes 55 Seconds East 8.6 feet
 thence North 20 Degrees 01 Minutes 38 Seconds East 28.3 feet
 thence North 28 Degrees 00 Minutes 17 Seconds East 4.8 feet
 thence North 22 Degrees 38 Minutes 10 Seconds East 9.3 feet
 thence North 25 Degrees 15 Minutes 50 Seconds East 8.4 feet
 thence North 25 Degrees 49 Minutes 04 Seconds East 37.3 feet
 thence North 26 Degrees 44 Minutes 05 Seconds East 36.1 feet
 thence North 23 Degrees 55 Minutes 54 Seconds East 7.2 feet

thence North 24 Degrees 19 Minutes 39 Seconds East 8.7 feet
thence North 23 Degrees 04 Minutes 23 Seconds East 29 feet
thence North 25 Degrees 08 Minutes 45 Seconds East 37.4 feet
thence North 26 Degrees 54 Minutes 29 Seconds East 39.5 feet
thence North 27 Degrees 31 Minutes 41 Seconds East 40.1 feet
thence North 24 Degrees 20 Minutes 44 Seconds East 39.4 feet
thence North 24 Degrees 30 Minutes 48 Seconds East 38.3 feet
thence North 23 Degrees 58 Minutes 42 Seconds East 36.7 feet
thence North 24 Degrees 06 Minutes 29 Seconds East 38.9 feet
thence North 26 Degrees 53 Minutes 47 Seconds East 40.2 feet
thence North 28 Degrees 34 Minutes 35 Seconds East 40.1 feet
thence North 27 Degrees 04 Minutes 03 Seconds East 42.1 feet
thence North 21 Degrees 53 Minutes 58 Seconds East 44.3 feet
thence North 17 Degrees 53 Minutes 15 Seconds East 47.3 feet
thence North 17 Degrees 39 Minutes 12 Seconds East 49 feet
thence North 19 Degrees 12 Minutes 23 Seconds East 50.1 feet
thence North 22 Degrees 57 Minutes 04 Seconds East 50.7 feet
thence North 28 Degrees 24 Minutes 08 Seconds East 51.3 feet
thence North 27 Degrees 32 Minutes 44 Seconds East 52.7 feet
thence North 25 Degrees 34 Minutes 13 Seconds East 36.1 feet
thence North 22 Degrees 19 Minutes 26 Seconds East 17.1 feet
thence North 17 Degrees 14 Minutes 59 Seconds East 46.8 feet
thence North 17 Degrees 34 Minutes 57 Seconds East 53.4 feet
thence North 19 Degrees 08 Minutes 38 Seconds East 53.2 feet
thence North 18 Degrees 47 Minutes 06 Seconds East 55.2 feet
thence North 17 Degrees 12 Minutes 47 Seconds East 57.8 feet
thence North 13 Degrees 49 Minutes 15 Seconds East 56.5 feet
thence North 12 Degrees 41 Minutes 55 Seconds East 52.5 feet
thence North 14 Degrees 15 Minutes 51 Seconds East 52.2 feet
thence North 15 Degrees 53 Minutes 35 Seconds East 53 feet
thence North 19 Degrees 59 Minutes 11 Seconds East 48.3 feet
thence North 25 Degrees 50 Minutes 35 Seconds East 39.5 feet
thence North 28 Degrees 08 Minutes 49 Seconds East 44.8 feet
thence North 28 Degrees 31 Minutes 54 Seconds East 48.3 feet
thence North 28 Degrees 13 Minutes 37 Seconds East 51.5 feet
thence North 27 Degrees 31 Minutes 05 Seconds East 47.1 feet
thence North 27 Degrees 10 Minutes 42 Seconds East 18.5 feet
thence North 29 Degrees 57 Minutes 37 Seconds East 9.1 feet
thence North 23 Degrees 39 Minutes 59 Seconds East 9.7 feet
thence North 28 Degrees 11 Minutes 10 Seconds East 35.1 feet
thence North 35 Degrees 31 Minutes 33 Seconds East 53.8 feet
thence North 43 Degrees 39 Minutes 44 Seconds East 63.8 feet
thence North 46 Degrees 54 Minutes 51 Seconds East 66.2 feet
thence North 45 Degrees 45 Minutes 39 Seconds East 62.9 feet
thence North 43 Degrees 40 Minutes 18 Seconds East 51.5 feet
thence North 43 Degrees 14 Minutes 06 Seconds East 9.1 feet
thence North 41 Degrees 20 Minutes 15 Seconds East 11.9 feet
thence North 41 Degrees 41 Minutes 28 Seconds East 4.4 feet
thence North 39 Degrees 56 Minutes 25 Seconds East 33.5 feet

thence North 39 Degrees 24 Minutes 10 Seconds East 45.2 feet
 thence North 41 Degrees 22 Minutes 35 Seconds East 40 feet
 thence North 43 Degrees 05 Minutes 52 Seconds East 49.7 feet
 thence North 45 Degrees 29 Minutes 19 Seconds East 50.8 feet
 thence North 48 Degrees 47 Minutes 22 Seconds East 52.1 feet
 thence North 46 Degrees 41 Minutes 45 Seconds East 53.4 feet
 thence North 44 Degrees 28 Minutes 05 Seconds East 56.4 feet
 thence North 41 Degrees 23 Minutes 34 Seconds East 56.2 feet
 thence North 36 Degrees 30 Minutes 21 Seconds East 55.3 feet
 thence North 34 Degrees 45 Minutes 28 Seconds East 49.7 feet
 thence North 35 Degrees 14 Minutes 29 Seconds East 16.9 feet
 thence North 35 Degrees 14 Minutes 29 Seconds East 5.6 feet
 thence North 36 Degrees 46 Minutes 37 Seconds East 37 feet
 thence North 37 Degrees 18 Minutes 48 Seconds East 55.9 feet
 thence North 34 Degrees 00 Minutes 42 Seconds East 67.5 feet
 thence North 31 Degrees 02 Minutes 33 Seconds East 68.8 feet
 thence North 28 Degrees 03 Minutes 46 Seconds East 65.6 feet
 thence North 23 Degrees 14 Minutes 57 Seconds East 64.1 feet
 thence North 16 Degrees 56 Minutes 08 Seconds East 64.3 feet
 thence North 13 Degrees 44 Minutes 24 Seconds East 66.3 feet
 thence North 14 Degrees 30 Minutes 21 Seconds East 65.5 feet
 thence North 15 Degrees 17 Minutes 24 Seconds East 64.7 feet
 thence North 15 Degrees 06 Minutes 58 Seconds East 63 feet
 thence North 19 Degrees 30 Minutes 09 Seconds East 61 feet
 thence North 17 Degrees 21 Minutes 14 Seconds East 60.6 feet
 thence North 12 Degrees 33 Minutes 43 Seconds East 61.9 feet
 thence North 06 Degrees 00 Minutes 39 Seconds East 62.7 feet
 thence North 01 Degrees 09 Minutes 27 Seconds East 64.7 feet
 thence North 00 Degrees 00 Minutes 59 Seconds West 67.3 feet
 thence North 01 Degrees 06 Minutes 52 Seconds West 68.9 feet
 thence North 01 Degrees 23 Minutes 52 Seconds West 68.3 feet
 thence North 03 Degrees 34 Minutes 30 Seconds West 63.1 feet
 thence North 00 Degrees 51 Minutes 38 Seconds West 66.6 feet
 thence North 00 Degrees 50 Minutes 59 Seconds West 67.9 feet
 thence North 00 Degrees 50 Minutes 59 Seconds West 67.9 feet
 thence North 01 Degrees 24 Minutes 50 Seconds West 67.3 feet
 thence North 00 Degrees 53 Minutes 23 Seconds West 63.3 feet
 thence North 01 Degrees 03 Minutes 06 Seconds East 55.8 feet
 thence North 01 Degrees 04 Minutes 43 Seconds East 41 feet
 thence North 02 Degrees 30 Minutes 36 Seconds East 33.5 feet
 thence North 07 Degrees 39 Minutes 40 Seconds East 30.8 feet
 thence North 06 Degrees 57 Minutes 25 Seconds East 36.4 feet more or less to **the ending**

point at: 38 degrees 43 minutes 34.54 seconds North Latitude and -112 degrees 37 minutes 12.97 seconds West Longitude, which can be converted to mapping accuracy State Plane Utah Central Zone NAD 83 feet coordinates of X = 1,320,786.7 feet and Y = 6,706,793.3 feet.