

**Acknowledgment and
Notice of Acknowledgment
of Acceptance of R.S. 2477
Right-of-Way Grant**



THE STATE OF UTAH

TO ALL WHOM THESE PRESENTS SHALL COME, Greeting:

Know ye, This is an Acknowledgment and Notice of Acknowledgment made under Utah Code Sections 72-5-309 through 310 inclusive, that the grant of the United States of America of “the right of way for the construction of highways over public lands, not reserved for public uses” under United States Revised Statutes 2477 (43 U.S.C. Section 932 (repealed October 21, 1976, with proviso recognizing the validity of rights-of-way already established)) was accepted for and on behalf of the State of Utah and its political subdivision Millard County as it pertains to the highway located in Millard County known as Clear Spot Reservoir Road; County Road Number: MC3728; State Geographic Information Database (SGID) Road Identification Number: RD142077. Total road length is 5.2 miles more or less.

The reason for this Acknowledgment and Notice of Acknowledgment includes, but is not limited to, the fact that the road was constructed, mechanically, or by continuous use as a public highway for a period of at least ten years, over public lands not reserved for public uses, prior to the earlier of (a) the October 21, 1976 repeal of R.S. 2477 or (b) the date the servient estate was reserved for public uses.

This Acknowledgment and Notice of Acknowledgment applies only to the segments of the road that traverse land owned by the Bureau of Land Management, United States Department of the Interior, and does not apply to segments of the road that traverse land owned by any other person or entity. The State of Utah and its political subdivisions reserve the right to make further acknowledgments and notices of acknowledgment with regard to road segments that traverse land owned by other entities, including the United States of America, through one or more of its agencies.

A printed copy of a map showing the location of the road in said county is appended hereto as “Attachment 1,” a printed copy of representative photos of the road is appended hereto as “Attachment 2,” a printed copy of a description of the beginning and ending points of the entire road together with a list of Townships, Ranges and Sections that may be traversed by the road in said county is appended hereto as “Attachment 3,” and a printed copy of the Road Centerline Description Cover Page(s) is appended hereto as “Attachment 4.” The Appendices listed in “Attachment 4” that contain the actual road centerline descriptions are incorporated herein by reference. Affidavits provided by individuals familiar with the road are appended hereto as “Attachment 5.”

A printed copy of this Acknowledgment and Notice of Acknowledgment, together with its Attachments and Appendices, may be viewed and/or obtained at the office of the Utah State Archives.

An electronic copy of this Acknowledgment and Notice of Acknowledgment, together with its Attachments and Appendices, may be viewed and/or downloaded as read-only PDF (Portable Document Format) files via the

Internet at <http://recorded2477roads.utah.gov>.

The owner of the servient estate in the land underlying the road-segments subject to this Acknowledgment and Notice is believed to be the United States of America through one or more of its agencies. Any of such agencies or any other person with a servient ownership claim or a competing dominant estate right-of-way ownership claim, may file a petition in the State District Court for Salt Lake County for a decision regarding the correctness of this Acknowledgment. A claimant shall file a petition within sixty (60) days after receipt of this Notice.

In Witness Whereof, I, John Harja, the official designee of the Governor of the State of Utah, in conformity to the laws of the State (Utah Code Sections 72-5-308 through 310 inclusive), have caused this Acknowledgment and Notice of Acknowledgment to be made.

Signed by my hand in Salt Lake City, Utah, the 23rd day of April, 2008.

By the Governor's Designee



John Harja

CERTIFICATION

State of Utah)
 : ss
County of Salt Lake)

I hereby certify that the signer of the foregoing document, John Harja, is personally known by me, has made a voluntary signature and taken an oath stating that he is the official designee of the Governor of the State of Utah and is authorized to sign this document on the Governor's behalf pursuant to Utah Code Section 72-5-309. He further vouched that, based upon information and belief, the facts alleged therein are true.

Dated this 23rd day of April, 2008.

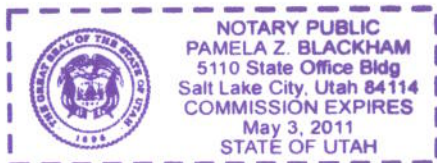

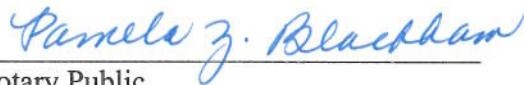

Notary Public

00165808

B: 486 P: 054 Fee \$0.00 Page 2 of 13
Connie Hansen, Millard Recorder By UT STATE GOVERNOR
05/14/2008 10:38:52 AM



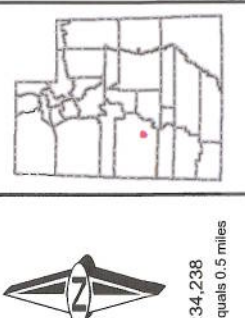
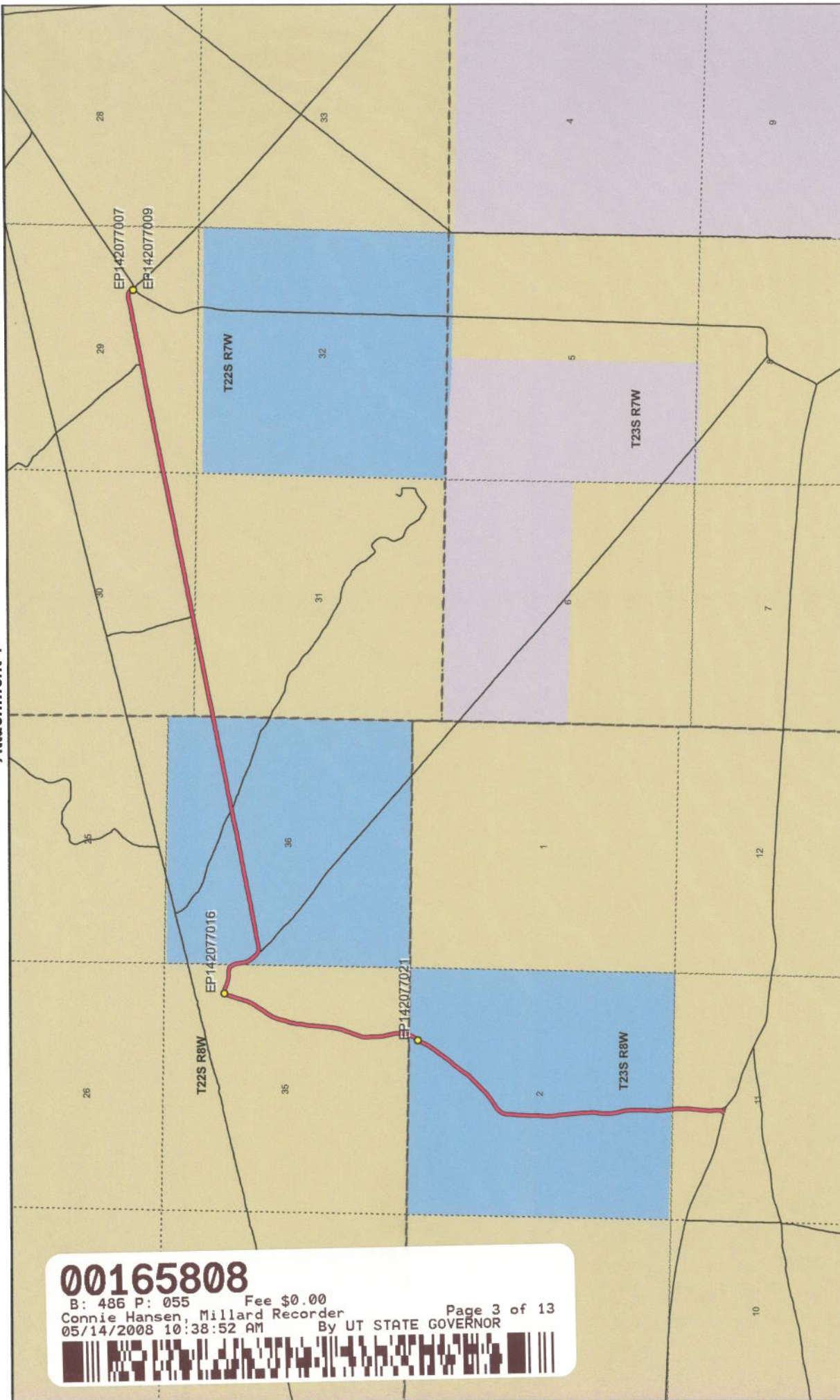

1:34,238
1 inch equals 0.5 miles



Land Ownership Categories

- BLM
- Private
- SITLA, State Trust Land
- USFS, National Forest
- State Parks and Recreation
- Tribal, Indian Reservation
- NPS, National Park
- Wilderness
- UDWR Wildlife Reserve
- DOD, Military
- State Sovereign Land
- National Recreation Area
- USFWS, Natl. Wildlife Refuge

Clear Spot Reservoir Road - Millard County
SGID RD_ID RD142077

Transportation Network

- Clear Spot Reservoir Road
- Other Roads
- Title V, Issued Or Under Consideration By BLM Or County
- Photo Event Point
- Section = 1 Mile

Map prepared by the State of Utah
Automated Geographic Reference Center
Room 5130 State Office Building
Salt Lake City, Utah 84114
Nov 24, 2006

00165808
B: 486 P: 055 Fee \$0.00
Connie Hansen, Millard Recorder
05/14/2008 10:38:52 AM By UT STATE GOVERNOR
Page 3 of 13

Attachment 2



EP142077007



EP142077009



EP142077016



EP142077021

EP000000000

EP000000000

00165808

B: 486 P: 056 Fee \$0.00 Page 4 of 13
Connie Hansen, Millard Recorder
05/14/2008 10:38:52 AM By UT STATE GOVERNOR



Clear Spot Reservoir Road - Millard County
SGID RD_ID RD142077

Map prepared by the State of Utah
Automated Geographic Reference Center
Room 5130 State Office Building
Salt Lake City, Utah 84114
November 24, 2006



Attachment 3

Beginning & Ending Points and Township, Range, and Section References For:

Popular Name: Clear Spot Reservoir Road

County: Millard

County Road Number: MC3728

State Geographic Information Database (SGID) Road Identification Number: RD142077.

Total Road Length: 5.2 miles more or less.

Beginning at a point on the road centerline located at 38 degrees 49 minutes 53.95 seconds North Latitude and -112 degrees 43 minutes 15.14 seconds West Longitude, which can be converted to mapping accuracy State Plane Utah Central Zone NAD 83 feet coordinates of X = 1,292,609.1 feet and Y = 6,745,551.9 feet based on the US Survey Foot conversion.

Ending at a point on the road centerline located at 38 degrees 52 minutes 01.47 seconds North Latitude and -112 degrees 39 minutes 34.58 seconds West Longitude, which can be converted to mapping accuracy State Plane Utah Central Zone NAD 83 feet coordinates of X = 1,310,229.0 feet and Y = 6,758,220.8 feet based on the US Survey Foot conversion.

This road may traverse:

Township 22 South Range 7 West, Section(s) 29,30,31, Salt Lake Base & Meridian

Township 22 South Range 8 West, Section(s) 35,36, Salt Lake Base & Meridian

Township 23 South Range 8 West, Section(s) 2,11, Salt Lake Base & Meridian

See Attachment 1 above for a cartographic depiction of the course of this road.

00165808

B: 486 P: 057 Fee \$0.00
Connie Hansen, Millard Recorder Page 5 of 13
05/14/2008 10:38:52 AM By UT STATE GOVERNOR



**Attachment 4
Road Centerline Description Cover Page(s)**

Popular Name: Clear Spot Reservoir Road

County: Millard

County Road Number: MC3728

State Geographic Information Database (SGID) Road Identification Number: RD142077.

Total Road Length: 5.2 miles more or less.

Centerline Descriptions Of Road-Segments That Cross Over Federally Owned Land, Derived From Global Positioning System Data And Cross-checked against USGS Digital Orthophoto Quadrangles Compiled By The Utah Automated Geographic Reference Center And Entered Into The State Geographic Information Database (SGID).

Road-Segments Listed by SGID Road Identification Number (RD ID)	Road-Segment Numbers	Believed Ownership Of Servient Estate	Approximate Segment Length	See Attached Appendix
RD142077	001	BLM	0.22 Miles	A
RD142077	002	ST	1.2 Miles	(not shown)
RD142077	003	BLM	0.92 Miles	B
RD142077	004	ST	1.09 Miles	(not shown)
RD142077	005	BLM	1.78 Miles	C
		Total Road Length	5.2	_____

* Indicates that a Title V permit will be requested, is in process, or has been issued.

† Indicates that road-segments crossing Forest Service land are under consideration by the state and county as of the date of this Acknowledgment and Notice of Acknowledgment.

00165808

B: 486 P: 058 Fee \$0.00
 Connie Hansen, Millard Recorder
 05/14/2008 10:38:52 AM By UT STATE GOVERNOR Page 6 of 13



Attachment 5

00165808

B: 486 P: 059 Fee \$0.00 Page 7 of 13
Connie Hansen, Millard Recorder By UT STATE GOVERNOR
05/14/2008 10:38:52 AM



AFFIDAVIT OF WILLIAM THAYNE HENRIE

CLEAR SPOT RESERVOIR ROAD

MILLARD COUNTY, UTAH

ROAD NUMBER MC3728

State of Utah)
 : ss.
County of Millard)

WILLIAM THAYNE HENRIE, being first duly sworn, deposes and states as follows:

1. I am an adult competent to testify about the matters set forth below based upon my personal knowledge. I currently reside in Millard County, Utah. I have lived in Millard County for fifty-eight years. I have been an employee of the Millard County Road Department since June of 1990, have been the Road Department Supervisor from January 1993 to the present and have participated in maintenance of the road during that time.

2. I have traveled and am familiar with a road in Millard County known as Clear Spot Reservoir Road. I am also familiar with the land the road traverses. When I first used and observed the road in the 1950s, it followed the same route as in 2006 when I last observed it. Attached is a Millard County map showing Clear Spot Reservoir Road. To the best of my knowledge and based upon my use of and familiarity with this road and the land it traverses, the location and route of the road are correctly illustrated on the attached map.

3. I am informed that the County also identifies this road according to the road number listed above.

4. I have observed that the road has been open to the public for all to use, to come and go as they pleased, since at least as early as the 1950s and continuing through 1976 to the present. Throughout this time period I have observed travel on the road by means of cars, trucks, recreational vehicles, and pickup trucks. Throughout this time period, the road has been used weekly for more than ten continuous years prior to 1976, and is presently used weekly.

00165808

B: 486 P: 060 Fee \$0.00
Connie Hansen, Millard Recorder
05/14/2008 10:38:52 AM By UT STATE GOVERNOR Page 8 of 13



5. Throughout the time period from the 1950s to the present, I have used the road myself for camping, gathering fire wood, hunting, rock hounding, participating in search and rescue efforts and recreation.

6. Throughout the time period described in the previous paragraph, I have observed other vehicles from the general public using the road at various times for the uses described in the previous paragraph, plus mining, prospecting for minerals, livestock operations, trapping, tourism, government access, picnicking, hiking and sightseeing.

7. It is also the reputation in the community that this road has been open to the public for all to use, to come and go as they pleased, since at least as early as the early 1900s and continuing through 1976 to the present, for the uses described in the previous paragraphs.

8. Prior to 1976 I observed graders and other maintenance equipment performing maintenance and construction activities on the road. Maintenance on the road has been performed since 1955 by the Millard County Road Department.

DATED this 5 day of December, 2006.



WILLIAM THAYNE HENRIE

SUBSCRIBED AND SWORN to before me this 5th day of December, 2006.

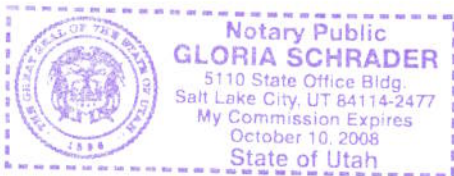



NOTARY PUBLIC



**ROAD = MC3728
CLEAR SPOT RESERVOIR ROAD**

Sand

Ridge

*Clear Spot
Res.*

Clear Spot Rd

00165808

B: 486 P: 062 Fee \$0.00 Page 10 of 13
Connie Hansen, Millard Recorder
05/14/2008 10:38:52 AM By UT STATE GOVERNOR



M I L L A R D C O U N T Y

— B Class Road of Interest

- Interstate
- Highway Major
- Highway Minor
- B Class Road
- Unimproved Road

- County Border
- River
- Cities / Towns
- Lakes
- Lakes - Intermittent

- Township & Range Line
- Forest Service Lands
- BLM Lands
- State Trust Lands
- Private Lands

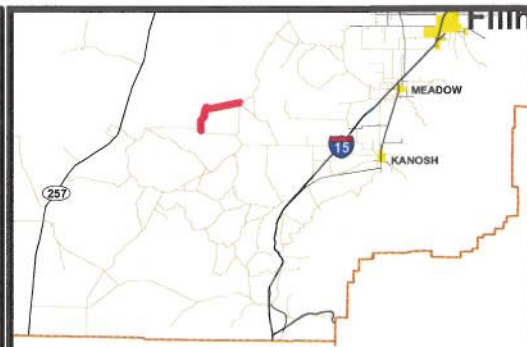

AFFIDAVIT OF JOHN LARSEN
CLEAR SPOT RESERVOIR ROAD
MILLARD COUNTY, UTAH
ROAD NUMBER MC3728

State of Utah)
 : ss
County of Millard)

JOHN LARSEN, being first duly sworn, deposes and states as follows:

1. I am an adult competent to testify about the matters set forth below based upon my personal knowledge. I currently reside in Millard County, Utah. I have lived in Millard County for forty-six years. I have been an employee of the Millard County Road Department since June 1980 to present and have participated in maintenance of the road during that time.

2. I have traveled and am familiar with a road in Millard County known as the Clear Spot Reservoir Road. I am also familiar with the land the road traverses. When I first used and observed the road in the early 1960s, it followed the same route as in 2006 when I last observed it. Attached is a Millard County map showing Clear Spot Reservoir Road. To the best of my knowledge and based upon my use of and familiarity with this road and the land it traverses, the location and route of the road are correctly illustrated on the attached map.

3. I am informed that the County also identifies this road according to the road number listed above.

4. I have observed that the road has been open to the public for all to use, to come and go as they pleased, since at least as early as the early 1960s and continuing through 1976 to the present. Throughout this time period I have observed travel on the road by various means, including cars, trucks, recreational vehicles, and pickup trucks. Throughout this time period, the road has been used weekly daily for more than ten continuous years prior to 1976, and is

00165808

B: 486 P: 063 Fee \$0.00
Connie Hansen, Millard Recorder
05/14/2008 10:38:52 AM

Page 11 of 13

By UT STATE GOVERNOR



presently used weekly.

5. Throughout the time period from the early 1960s to the present, I have used the road myself for the following uses: hunting, camping, gathering fire wood, and recreation.

6. Throughout the time period described in the previous paragraph, I observed other vehicles from the general public using the road at various times for the uses described in the previous paragraph, plus the following uses: Mining, prospecting for minerals, livestock operations, farming, trapping, tourism, government access, picnicking, hiking and sightseeing.

7. It is also the reputation in the community that this road has been open to the public for all to use, to come and go as they pleased, since at least as early as 1900 and continuing through 1976 to the present, for the uses described in the previous paragraphs.

8. Prior to 1976, I observed the graded surface of the road and have personally graded the road since 1980.

DATED this 4 day of December, 2006.

JOHN LARSEN

SUBSCRIBED AND SWORN to before me this 4th day of December, 2006.

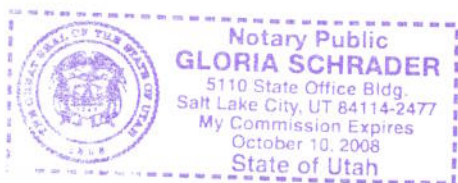

NOTARY PUBLIC



**ROAD = MC3728
CLEAR SPOT RESERVOIR ROAD**

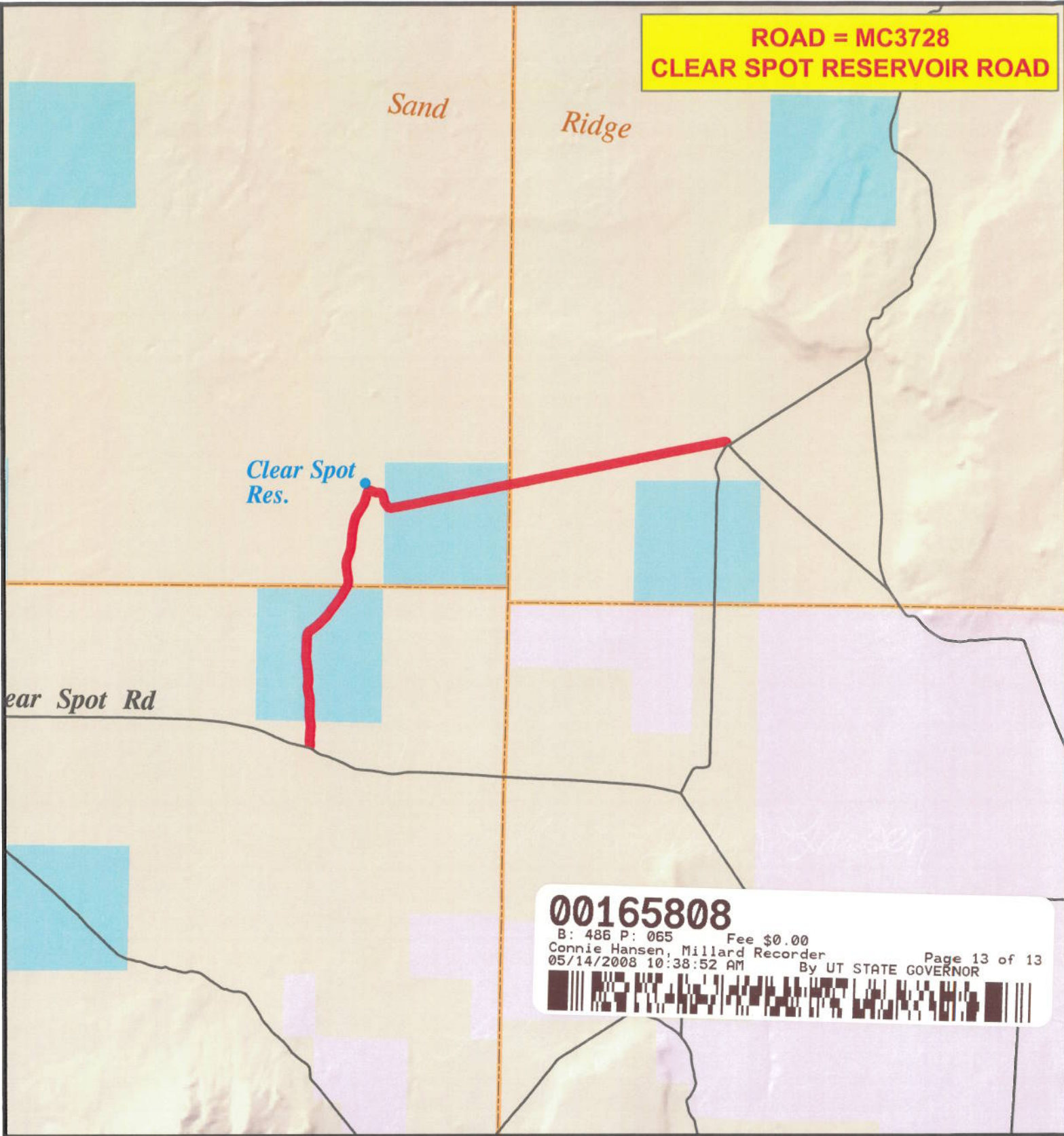

M I L L A R D C O U N T Y

— B Class Road of Interest

- | | | |
|-------------------|------------------------|-------------------------|
| — Interstate | — County Border | — Township & Range Line |
| — Highway Major | — River | — Forest Service Lands |
| — Highway Minor | — Cities / Towns | — BLM Lands |
| — B Class Road | — Lakes | — State Trust Lands |
| — Unimproved Road | — Lakes - Intermittent | — Private Lands |

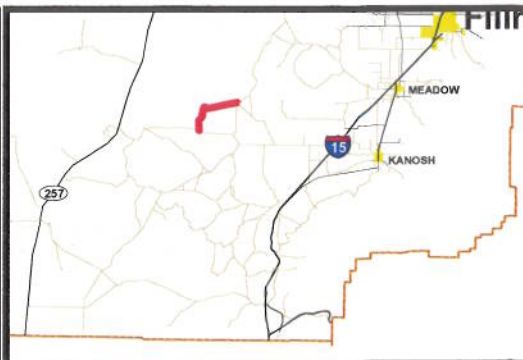

Appendix A to Attachment 4

Popular Name: Clear Spot Reservoir Road

County: Millard

County Road Number: MC3728

State Geographic Information Database (SGID) Road Identification Number: RD142077.

Road-Segment Number: 001

Road-Segment Length: 0.22 miles more or less.

Believed owner of the land underlying this road-segment is: Bureau of Land Management.

The following description is based upon the geographic coordinate system using the NAD83 Datum. The source is GPS mapping grade data as indicated in the metadata and/or the transportation data model of the State of Utah Geographic Information Database (SGID).

The road-segment itself is the monument that is identified by its physical presence on the land. The location of said physical presence is closely approximated by mapping grade Global Positioning System (GPS) data. Said data are checked against the corresponding gray-scale 1-meter Digital Orthophoto Quadrangles published by the United States Geological Survey (USGS) to verify a reasonable degree of accuracy. In circumstances where accurate satellite signal acquisition is not possible, such as deep, narrow canyons or under a canopy of dense foliage, or where very sharp curves in the road make accuracy questionable, such portions of the road were digitized from the corresponding gray-scale 1-meter Digital Orthophoto Quadrangles published by the United States Geological Survey (USGS).

This road-segment may traverse:

Township 23 South Range 8 West, Section(s) 2,11, Salt Lake Base & Meridian

The following description closely approximates the location of the centerline of the physical monument (Clear Spot Reservoir Road)-- Segment 001 based on mapping grade Global Positioning System (GPS) data as defined above:

Beginning at a point on the road center line located at 38 degrees 49 minutes 53.95 seconds North Latitude and -112 degrees 43 minutes 15.14 seconds West Longitude, which can be converted to mapping accuracy State Plane Utah Central Zone NAD 83 feet coordinates of X = 1,292,609.1 feet and Y = 6,745,551.9 feet; thence the following courses along the said road center line:

thence North 47 Degrees 52 Minutes 57 Seconds East 25.1 feet
thence North 45 Degrees 33 Minutes 28 Seconds East 15.5 feet
thence North 37 Degrees 26 Minutes 58 Seconds East 25.7 feet
thence North 16 Degrees 24 Minutes 07 Seconds East 41.1 feet
thence North 00 Degrees 00 Minutes 57 Seconds East 60.1 feet
thence North 05 Degrees 13 Minutes 27 Seconds West 76.4 feet
thence North 02 Degrees 29 Minutes 59 Seconds West 85.4 feet
thence North 02 Degrees 49 Minutes 29 Seconds East 90.4 feet
thence North 04 Degrees 46 Minutes 56 Seconds East 88.9 feet
thence North 04 Degrees 39 Minutes 47 Seconds East 87.3 feet
thence North 05 Degrees 46 Minutes 47 Seconds East 86.8 feet

thence North 04 Degrees 59 Minutes 48 Seconds East 85.4 feet

thence North 02 Degrees 57 Minutes 35 Seconds East 80.9 feet

thence North 00 Degrees 03 Minutes 19 Seconds West 77.8 feet

thence North 02 Degrees 08 Minutes 41 Seconds West 71.2 feet

thence North 03 Degrees 16 Minutes 53 Seconds West 69.3 feet

thence North 06 Degrees 06 Minutes 58 Seconds West 51.8 feet

thence North 05 Degrees 44 Minutes 15 Seconds West 13.8 feet

thence North 07 Degrees 25 Minutes 20 Seconds West 23.8 feet more or less to **the ending**

point at: 38 degrees 50 minutes 05.17 seconds North Latitude and -112 degrees 43 minutes 14.46 seconds West Longitude, which can be converted to mapping accuracy State Plane Utah Central Zone NAD 83 feet coordinates of X = 1,292,678.0 feet and Y = 6,746,686.0 feet.

Appendix B to Attachment 4

Popular Name: Clear Spot Reservoir Road

County: Millard

County Road Number: MC3728

State Geographic Information Database (SGID) Road Identification Number: RD142077.

Road-Segment Number: 003

Road-Segment Length: 0.92 miles more or less.

Believed owner of the land underlying this road-segment is: Bureau of Land Management.

The following description is based upon the geographic coordinate system using the NAD83 Datum. The source is GPS mapping grade data as indicated in the metadata and/or the transportation data model of the State of Utah Geographic Information Database (SGID).

The road-segment itself is the monument that is identified by its physical presence on the land. The location of said physical presence is closely approximated by mapping grade Global Positioning System (GPS) data. Said data are checked against the corresponding gray-scale 1-meter Digital Orthophoto Quadrangles published by the United States Geological Survey (USGS) to verify a reasonable degree of accuracy. In circumstances where accurate satellite signal acquisition is not possible, such as deep, narrow canyons or under a canopy of dense foliage, or where very sharp curves in the road make accuracy questionable, such portions of the road were digitized from the corresponding gray-scale 1-meter Digital Orthophoto Quadrangles published by the United States Geological Survey (USGS).

This road-segment may traverse:

Township 22 South Range 8 West, Section(s) 35,36, Salt Lake Base & Meridian

The following description closely approximates the location of the centerline of the physical monument (Clear Spot Reservoir Road)-- Segment 003 based on mapping grade Global Positioning System (GPS) data as defined above:

Beginning at a point on the road center line located at 38 degrees 51 minutes 1.4 seconds North Latitude and -112 degrees 42 minutes 55.54 seconds West Longitude, which can be converted to mapping accuracy State Plane Utah Central Zone NAD 83 feet coordinates of X = 1,294,252.6 feet and Y = 6,752,354.7 feet; thence the following courses along the said road center line:

thence North 17 Degrees 34 Minutes 51 Seconds East 64.1 feet
thence North 09 Degrees 44 Minutes 07 Seconds East 86.6 feet
thence North 00 Degrees 03 Minutes 32 Seconds West 78.8 feet
thence North 05 Degrees 46 Minutes 18 Seconds West 79.1 feet
thence North 09 Degrees 10 Minutes 15 Seconds West 78.7 feet
thence North 12 Degrees 23 Minutes 32 Seconds West 79.9 feet
thence North 11 Degrees 26 Minutes 55 Seconds West 69.6 feet
thence North 09 Degrees 06 Minutes 30 Seconds West 66.4 feet
thence North 06 Degrees 08 Minutes 24 Seconds West 70.9 feet
thence North 02 Degrees 34 Minutes 05 Seconds West 74.5 feet
thence North 01 Degrees 18 Minutes 58 Seconds West 73.8 feet

thence North 02 Degrees 09 Minutes 45 Seconds West 70.6 feet
 thence North 01 Degrees 08 Minutes 39 Seconds West 66.6 feet
 thence North 06 Degrees 43 Minutes 07 Seconds East 64.5 feet
 thence North 16 Degrees 05 Minutes 30 Seconds East 64 feet
 thence North 21 Degrees 10 Minutes 11 Seconds East 62.8 feet
 thence North 20 Degrees 23 Minutes 51 Seconds East 63.1 feet
 thence North 19 Degrees 53 Minutes 47 Seconds East 60.8 feet
 thence North 17 Degrees 51 Minutes 17 Seconds East 63.2 feet
 thence North 19 Degrees 53 Minutes 58 Seconds East 67.5 feet
 thence North 17 Degrees 08 Minutes 06 Seconds East 71.2 feet
 thence North 14 Degrees 53 Minutes 16 Seconds East 71.4 feet
 thence North 12 Degrees 04 Minutes 58 Seconds East 68.9 feet
 thence North 09 Degrees 23 Minutes 27 Seconds East 68.2 feet
 thence North 07 Degrees 18 Minutes 55 Seconds East 66.9 feet
 thence North 05 Degrees 52 Minutes 20 Seconds East 61.1 feet
 thence North 05 Degrees 43 Minutes 46 Seconds East 53.1 feet
 thence North 06 Degrees 14 Minutes 33 Seconds East 51.9 feet
 thence North 04 Degrees 51 Minutes 55 Seconds East 54.7 feet
 thence North 03 Degrees 22 Minutes 58 Seconds East 56.2 feet
 thence North 03 Degrees 50 Minutes 12 Seconds East 54.6 feet
 thence North 03 Degrees 25 Minutes 34 Seconds East 55.6 feet
 thence North 05 Degrees 57 Minutes 56 Seconds East 54.1 feet
 thence North 10 Degrees 16 Minutes 48 Seconds East 55.4 feet
 thence North 09 Degrees 44 Minutes 50 Seconds East 58.3 feet
 thence North 06 Degrees 51 Minutes 56 Seconds East 60.5 feet
 thence North 05 Degrees 38 Minutes 56 Seconds East 63.3 feet
 thence North 08 Degrees 26 Minutes 53 Seconds East 64.7 feet
 thence North 12 Degrees 44 Minutes 26 Seconds East 64 feet
 thence North 15 Degrees 53 Minutes 28 Seconds East 63.6 feet
 thence North 15 Degrees 41 Minutes 12 Seconds East 65.5 feet
 thence North 16 Degrees 07 Minutes 27 Seconds East 65 feet
 thence North 16 Degrees 25 Minutes 48 Seconds East 62.7 feet
 thence North 14 Degrees 14 Minutes 11 Seconds East 64.1 feet
 thence North 19 Degrees 08 Minutes 31 Seconds East 65.1 feet
 thence North 26 Degrees 23 Minutes 42 Seconds East 65.7 feet
 thence North 31 Degrees 10 Minutes 25 Seconds East 63.5 feet
 thence North 32 Degrees 31 Minutes 50 Seconds East 60.5 feet
 thence North 32 Degrees 37 Minutes 21 Seconds East 61 feet
 thence North 33 Degrees 03 Minutes 44 Seconds East 63.3 feet
 thence North 32 Degrees 43 Minutes 33 Seconds East 62.6 feet
 thence North 32 Degrees 35 Minutes 29 Seconds East 58.6 feet
 thence North 33 Degrees 17 Minutes 58 Seconds East 56.3 feet
 thence North 32 Degrees 02 Minutes 22 Seconds East 54 feet
 thence North 32 Degrees 08 Minutes 30 Seconds East 45.9 feet
 thence North 26 Degrees 16 Minutes 01 Seconds East 33 feet
 thence North 23 Degrees 12 Minutes 02 Seconds East 8.2 feet
 thence North 20 Degrees 57 Minutes 09 Seconds East 19 feet
 thence North 19 Degrees 41 Minutes 06 Seconds East 23 feet
 thence North 19 Degrees 44 Minutes 21 Seconds East 29.7 feet

thence North 17 Degrees 07 Minutes 12 Seconds East 35.1 feet
 thence North 17 Degrees 03 Minutes 21 Seconds East 38.5 feet
 thence North 17 Degrees 08 Minutes 12 Seconds East 41.6 feet
 thence North 17 Degrees 36 Minutes 23 Seconds East 44.8 feet
 thence North 17 Degrees 08 Minutes 57 Seconds East 48.2 feet
 thence North 17 Degrees 47 Minutes 07 Seconds East 50.7 feet
 thence North 17 Degrees 25 Minutes 57 Seconds East 50.6 feet
 thence North 15 Degrees 52 Minutes 41 Seconds East 44.8 feet
 thence North 14 Degrees 54 Minutes 52 Seconds East 38.8 feet
 thence North 16 Degrees 45 Minutes 53 Seconds East 34.7 feet
 thence North 27 Degrees 35 Minutes 57 Seconds East 31.6 feet
 thence North 40 Degrees 31 Minutes 01 Seconds East 28.6 feet
 thence North 50 Degrees 05 Minutes 28 Seconds East 12.4 feet
 thence North 59 Degrees 43 Minutes 13 Seconds East 9.8 feet
 thence North 65 Degrees 44 Minutes 22 Seconds East 9.7 feet
 thence North 77 Degrees 13 Minutes 53 Seconds East 35 feet
 thence South 81 Degrees 46 Minutes 01 Seconds East 39.8 feet
 thence South 68 Degrees 24 Minutes 43 Seconds East 41.4 feet
 thence South 63 Degrees 56 Minutes 51 Seconds East 39.2 feet
 thence South 64 Degrees 03 Minutes 23 Seconds East 26 feet
 thence South 66 Degrees 20 Minutes 07 Seconds East 9.7 feet
 thence South 68 Degrees 11 Minutes 18 Seconds East 11.3 feet
 thence South 70 Degrees 06 Minutes 43 Seconds East 23.8 feet
 thence South 71 Degrees 00 Minutes 28 Seconds East 27.8 feet
 thence South 74 Degrees 42 Minutes 18 Seconds East 29.3 feet
 thence South 76 Degrees 52 Minutes 01 Seconds East 22.6 feet
 thence South 75 Degrees 21 Minutes 59 Seconds East 5.1 feet
 thence South 79 Degrees 59 Minutes 35 Seconds East 18.3 feet
 thence South 82 Degrees 30 Minutes 21 Seconds East 31.5 feet
 thence North 89 Degrees 42 Minutes 07 Seconds East 5.9 feet
 thence North 89 Degrees 42 Minutes 07 Seconds East 8.5 feet
 thence South 88 Degrees 50 Minutes 51 Seconds East 25.9 feet
 thence South 87 Degrees 17 Minutes 06 Seconds East 31.2 feet
 thence North 89 Degrees 42 Minutes 07 Seconds East 26.3 feet
 thence South 88 Degrees 35 Minutes 17 Seconds East 22 feet
 thence South 82 Degrees 33 Minutes 51 Seconds East 26.8 feet
 thence South 77 Degrees 15 Minutes 33 Seconds East 32 feet
 thence South 68 Degrees 47 Minutes 47 Seconds East 11.6 feet
 thence South 55 Degrees 36 Minutes 10 Seconds East 15.6 feet
 thence South 40 Degrees 29 Minutes 24 Seconds East 24.9 feet
 thence South 31 Degrees 09 Minutes 53 Seconds East 33.3 feet
 thence South 24 Degrees 27 Minutes 52 Seconds East 28.1 feet
 thence South 23 Degrees 47 Minutes 47 Seconds East 8.2 feet

thence South 21 Degrees 11 Minutes 44 Seconds East 19.3 feet more or less to **the ending point at:** 38 degrees 51 minutes 38.69 seconds North Latitude and -112 degrees 42 minutes 37.19 seconds West Longitude, which can be converted to mapping accuracy State Plane Utah Central Zone NAD 83 feet coordinates of X = 1,295,755.0 feet and Y = 6,756,107.6 feet.

Appendix C to Attachment 4

Popular Name: Clear Spot Reservoir Road

County: Millard

County Road Number: MC3728

State Geographic Information Database (SGID) Road Identification Number: RD142077.

Road-Segment Number: 005

Road-Segment Length: 1.78 miles more or less.

Believed owner of the land underlying this road-segment is: Bureau of Land Management.

The following description is based upon the geographic coordinate system using the NAD83 Datum. The source is GPS mapping grade data as indicated in the metadata and/or the transportation data model of the State of Utah Geographic Information Database (SGID).

The road-segment itself is the monument that is identified by its physical presence on the land. The location of said physical presence is closely approximated by mapping grade Global Positioning System (GPS) data. Said data are checked against the corresponding gray-scale 1-meter Digital Orthophoto Quadrangles published by the United States Geological Survey (USGS) to verify a reasonable degree of accuracy. In circumstances where accurate satellite signal acquisition is not possible, such as deep, narrow canyons or under a canopy of dense foliage, or where very sharp curves in the road make accuracy questionable, such portions of the road were digitized from the corresponding gray-scale 1-meter Digital Orthophoto Quadrangles published by the United States Geological Survey (USGS).

This road-segment may traverse:

Township 22 South Range 7 West, Section(s) 29,30,31, Salt Lake Base & Meridian

The following description closely approximates the location of the centerline of the physical monument (Clear Spot Reservoir Road)-- Segment 005 based on mapping grade Global Positioning System (GPS) data as defined above:

Beginning at a point on the road center line located at 38 degrees 51 minutes 43.97 seconds North Latitude and -112 degrees 41 minutes 030.3 seconds West Longitude, which can be converted to mapping accuracy State Plane Utah Central Zone NAD 83 feet coordinates of X = 1,301,053.1 feet and Y = 6,756,570.6 feet; thence the following courses along the said road center line:

thence North 75 Degrees 39 Minutes 55 Seconds East	13.5 feet
thence North 75 Degrees 16 Minutes 51 Seconds East	11.9 feet
thence North 80 Degrees 14 Minutes 21 Seconds East	10 feet
thence North 79 Degrees 36 Minutes 15 Seconds East	24.3 feet
thence North 80 Degrees 10 Minutes 06 Seconds East	43.6 feet
thence North 80 Degrees 57 Minutes 20 Seconds East	43.2 feet
thence North 78 Degrees 44 Minutes 01 Seconds East	43.1 feet
thence North 76 Degrees 38 Minutes 24 Seconds East	42.1 feet
thence North 78 Degrees 51 Minutes 05 Seconds East	40.1 feet
thence North 77 Degrees 53 Minutes 30 Seconds East	36.9 feet
thence North 78 Degrees 46 Minutes 44 Seconds East	38.1 feet

thence North 77 Degrees 53 Minutes 30 Seconds East 36.9 feet
 thence North 78 Degrees 41 Minutes 04 Seconds East 37.8 feet
 thence North 78 Degrees 39 Minutes 38 Seconds East 41.1 feet
 thence North 79 Degrees 19 Minutes 11 Seconds East 43.7 feet
 thence North 79 Degrees 12 Minutes 36 Seconds East 45.1 feet
 thence North 77 Degrees 07 Minutes 45 Seconds East 46.7 feet
 thence North 79 Degrees 23 Minutes 48 Seconds East 44 feet
 thence North 77 Degrees 36 Minutes 24 Seconds East 42.3 feet
 thence North 77 Degrees 58 Minutes 06 Seconds East 43.6 feet
 thence North 80 Degrees 09 Minutes 54 Seconds East 41.6 feet
 thence North 78 Degrees 28 Minutes 45 Seconds East 42.2 feet
 thence North 78 Degrees 18 Minutes 34 Seconds East 44.9 feet
 thence North 77 Degrees 38 Minutes 02 Seconds East 48.7 feet
 thence North 80 Degrees 53 Minutes 59 Seconds East 51.5 feet
 thence North 77 Degrees 50 Minutes 55 Seconds East 54.3 feet
 thence North 78 Degrees 35 Minutes 19 Seconds East 56.2 feet
 thence North 80 Degrees 30 Minutes 29 Seconds East 57.5 feet
 thence North 79 Degrees 38 Minutes 08 Seconds East 56.3 feet
 thence North 80 Degrees 00 Minutes 46 Seconds East 54.6 feet
 thence North 78 Degrees 10 Minutes 01 Seconds East 49.2 feet
 thence North 77 Degrees 00 Minutes 44 Seconds East 50.8 feet
 thence North 78 Degrees 19 Minutes 28 Seconds East 54.9 feet
 thence North 78 Degrees 57 Minutes 02 Seconds East 52.8 feet
 thence North 78 Degrees 36 Minutes 03 Seconds East 52.8 feet
 thence North 77 Degrees 57 Minutes 47 Seconds East 51.6 feet
 thence North 77 Degrees 41 Minutes 24 Seconds East 47.3 feet
 thence North 79 Degrees 09 Minutes 44 Seconds East 43.1 feet
 thence North 78 Degrees 13 Minutes 10 Seconds East 42.9 feet
 thence North 79 Degrees 28 Minutes 46 Seconds East 40.7 feet
 thence North 77 Degrees 10 Minutes 22 Seconds East 9.1 feet
 thence North 78 Degrees 07 Minutes 35 Seconds East 27.8 feet
 thence North 77 Degrees 48 Minutes 46 Seconds East 31.9 feet
 thence North 78 Degrees 07 Minutes 35 Seconds East 27.8 feet
 thence North 76 Degrees 53 Minutes 50 Seconds East 14.8 feet
 thence North 78 Degrees 48 Minutes 57 Seconds East 8.7 feet
 thence North 79 Degrees 23 Minutes 48 Seconds East 14.7 feet
 thence North 81 Degrees 03 Minutes 52 Seconds East 26.2 feet
 thence North 81 Degrees 04 Minutes 14 Seconds East 37.2 feet
 thence North 78 Degrees 17 Minutes 42 Seconds East 38.2 feet
 thence North 77 Degrees 02 Minutes 56 Seconds East 33 feet
 thence North 78 Degrees 14 Minutes 34 Seconds East 24.8 feet
 thence North 77 Degrees 21 Minutes 45 Seconds East 21.5 feet
 thence North 80 Degrees 14 Minutes 21 Seconds East 18 feet
 thence North 80 Degrees 02 Minutes 30 Seconds East 15.6 feet
 thence North 79 Degrees 23 Minutes 48 Seconds East 18.3 feet
 thence North 80 Degrees 38 Minutes 06 Seconds East 31.2 feet
 thence North 78 Degrees 12 Minutes 18 Seconds East 39.5 feet
 thence North 78 Degrees 36 Minutes 28 Seconds East 34.1 feet
 thence North 76 Degrees 53 Minutes 50 Seconds East 7.4 feet

thence North 79 Degrees 50 Minutes 08 Seconds East 15.3 feet
 thence North 78 Degrees 23 Minutes 30 Seconds East 5 feet
 thence North 77 Degrees 22 Minutes 55 Seconds East 29.2 feet
 thence North 79 Degrees 59 Minutes 41 Seconds East 50.6 feet
 thence North 77 Degrees 43 Minutes 03 Seconds East 71.1 feet
 thence North 78 Degrees 53 Minutes 06 Seconds East 82.2 feet
 thence North 79 Degrees 00 Minutes 18 Seconds East 90.2 feet
 thence North 78 Degrees 40 Minutes 13 Seconds East 92.6 feet
 thence North 78 Degrees 23 Minutes 29 Seconds East 88.7 feet
 thence North 79 Degrees 34 Minutes 06 Seconds East 78.3 feet
 thence North 78 Degrees 39 Minutes 38 Seconds East 68.5 feet
 thence North 77 Degrees 54 Minutes 29 Seconds East 61 feet
 thence North 80 Degrees 26 Minutes 28 Seconds East 61.2 feet
 thence North 79 Degrees 37 Minutes 15 Seconds East 60 feet
 thence North 78 Degrees 30 Minutes 58 Seconds East 59.2 feet
 thence North 79 Degrees 00 Minutes 18 Seconds East 60.1 feet
 thence North 79 Degrees 25 Minutes 27 Seconds East 60.7 feet
 thence North 79 Degrees 08 Minutes 25 Seconds East 59.1 feet
 thence North 78 Degrees 04 Minutes 37 Seconds East 58.6 feet
 thence North 79 Degrees 52 Minutes 56 Seconds East 34.6 feet
 thence North 78 Degrees 47 Minutes 25 Seconds East 27.7 feet
 thence North 77 Degrees 31 Minutes 48 Seconds East 34.2 feet
 thence North 79 Degrees 27 Minutes 26 Seconds East 27.7 feet
 thence North 89 Degrees 42 Minutes 05 Seconds East 5.6 feet
 thence North 76 Degrees 53 Minutes 50 Seconds East 7.4 feet
 thence North 77 Degrees 04 Minutes 55 Seconds East 45.1 feet
 thence North 78 Degrees 07 Minutes 46 Seconds East 70.3 feet
 thence North 78 Degrees 35 Minutes 03 Seconds East 76.6 feet
 thence North 78 Degrees 34 Minutes 34 Seconds East 79.9 feet
 thence North 78 Degrees 42 Minutes 15 Seconds East 82.6 feet
 thence North 78 Degrees 36 Minutes 59 Seconds East 81.9 feet
 thence North 78 Degrees 10 Minutes 00 Seconds East 82.1 feet
 thence North 78 Degrees 50 Minutes 31 Seconds East 81.9 feet
 thence North 79 Degrees 12 Minutes 36 Seconds East 81.1 feet
 thence North 78 Degrees 34 Minutes 20 Seconds East 81.6 feet
 thence North 78 Degrees 23 Minutes 29 Seconds East 82 feet
 thence North 78 Degrees 26 Minutes 14 Seconds East 80.6 feet
 thence North 78 Degrees 04 Minutes 28 Seconds East 81.4 feet
 thence North 78 Degrees 39 Minutes 37 Seconds East 82.2 feet
 thence North 78 Degrees 31 Minutes 49 Seconds East 79.6 feet
 thence North 77 Degrees 54 Minutes 09 Seconds East 75.4 feet
 thence North 78 Degrees 13 Minutes 40 Seconds East 67.6 feet
 thence North 79 Degrees 00 Minutes 40 Seconds East 65.5 feet
 thence North 78 Degrees 56 Minutes 36 Seconds East 66.8 feet
 thence North 79 Degrees 07 Minutes 00 Seconds East 66.1 feet
 thence North 78 Degrees 16 Minutes 27 Seconds East 62.9 feet
 thence North 78 Degrees 04 Minutes 04 Seconds East 57 feet
 thence North 78 Degrees 35 Minutes 39 Seconds East 54.5 feet
 thence North 79 Degrees 23 Minutes 47 Seconds East 55 feet

thence North 78 Degrees 50 Minutes 26 Seconds East 57.5 feet
 thence North 63 Degrees 08 Minutes 10 Seconds East 0.7 feet
 thence North 79 Degrees 18 Minutes 45 Seconds East 60.1 feet
 thence North 78 Degrees 12 Minutes 17 Seconds East 59.3 feet
 thence North 77 Degrees 57 Minutes 46 Seconds East 51.6 feet
 thence North 77 Degrees 31 Minutes 03 Seconds East 29.5 feet
 thence North 75 Degrees 04 Minutes 49 Seconds East 7.8 feet
 thence North 80 Degrees 57 Minutes 18 Seconds East 21.6 feet
 thence North 79 Degrees 13 Minutes 37 Seconds East 39.7 feet
 thence North 79 Degrees 06 Minutes 23 Seconds East 46.4 feet
 thence North 78 Degrees 42 Minutes 32 Seconds East 46.5 feet
 thence North 78 Degrees 05 Minutes 23 Seconds East 48.9 feet
 thence North 78 Degrees 53 Minutes 00 Seconds East 52.5 feet
 thence North 78 Degrees 50 Minutes 26 Seconds East 57.5 feet
 thence North 78 Degrees 56 Minutes 47 Seconds East 59.8 feet
 thence North 78 Degrees 34 Minutes 19 Seconds East 61.2 feet
 thence North 78 Degrees 45 Minutes 25 Seconds East 60.5 feet
 thence North 78 Degrees 41 Minutes 52 Seconds East 60.2 feet
 thence North 79 Degrees 06 Minutes 00 Seconds East 62.4 feet
 thence North 78 Degrees 51 Minutes 39 Seconds East 62.8 feet
 thence North 78 Degrees 20 Minutes 04 Seconds East 64.9 feet
 thence North 78 Degrees 54 Minutes 12 Seconds East 64.8 feet
 thence North 79 Degrees 12 Minutes 35 Seconds East 63.1 feet
 thence North 78 Degrees 31 Minutes 24 Seconds East 55.9 feet
 thence North 79 Degrees 21 Minutes 23 Seconds East 42 feet
 thence North 82 Degrees 25 Minutes 34 Seconds East 15.5 feet
 thence North 78 Degrees 23 Minutes 29 Seconds East 5 feet
 thence North 79 Degrees 12 Minutes 35 Seconds East 36 feet
 thence North 78 Degrees 17 Minutes 41 Seconds East 38.2 feet
 thence North 78 Degrees 55 Minutes 01 Seconds East 21 feet
 thence North 79 Degrees 36 Minutes 13 Seconds East 24.3 feet
 thence North 79 Degrees 00 Minutes 59 Seconds East 35.4 feet
 thence North 78 Degrees 23 Minutes 29 Seconds East 36.8 feet
 thence North 78 Degrees 46 Minutes 42 Seconds East 38.1 feet
 thence North 79 Degrees 15 Minutes 49 Seconds East 38 feet
 thence North 78 Degrees 57 Minutes 44 Seconds East 38.7 feet
 thence North 78 Degrees 11 Minutes 15 Seconds East 36.2 feet
 thence North 79 Degrees 11 Minutes 19 Seconds East 32.4 feet
 thence North 79 Degrees 07 Minutes 10 Seconds East 30.4 feet
 thence North 79 Degrees 29 Minutes 50 Seconds East 33.3 feet
 thence North 78 Degrees 23 Minutes 29 Seconds East 36.8 feet
 thence North 79 Degrees 11 Minutes 35 Seconds East 41.4 feet
 thence North 78 Degrees 01 Minutes 39 Seconds East 40.5 feet
 thence North 79 Degrees 23 Minutes 47 Seconds East 33 feet
 thence North 79 Degrees 31 Minutes 32 Seconds East 13 feet
 thence North 79 Degrees 55 Minutes 08 Seconds East 9.7 feet
 thence North 78 Degrees 48 Minutes 56 Seconds East 8.7 feet
 thence North 82 Degrees 16 Minutes 11 Seconds East 7.6 feet
 thence North 79 Degrees 32 Minutes 49 Seconds East 22.3 feet

thence North 79 Degrees 27 Minutes 26 Seconds East 27.7 feet
thence North 78 Degrees 23 Minutes 29 Seconds East 28.4 feet
thence North 79 Degrees 04 Minutes 54 Seconds East 26.7 feet
thence North 78 Degrees 31 Minutes 38 Seconds East 27.1 feet
thence North 78 Degrees 32 Minutes 11 Seconds East 25.4 feet
thence North 80 Degrees 21 Minutes 58 Seconds East 24.3 feet
thence North 78 Degrees 48 Minutes 56 Seconds East 26.1 feet
thence North 80 Degrees 35 Minutes 00 Seconds East 26.9 feet
thence North 79 Degrees 13 Minutes 55 Seconds East 30.7 feet
thence North 78 Degrees 55 Minutes 01 Seconds East 35.1 feet
thence North 79 Degrees 51 Minutes 36 Seconds East 32.6 feet
thence North 79 Degrees 29 Minutes 50 Seconds East 33.3 feet
thence North 78 Degrees 16 Minutes 03 Seconds East 29.8 feet
thence North 78 Degrees 41 Minutes 51 Seconds East 24.1 feet
thence North 79 Degrees 10 Minutes 49 Seconds East 23.4 feet
thence North 79 Degrees 44 Minutes 14 Seconds East 24.7 feet
thence North 80 Degrees 57 Minutes 18 Seconds East 25.9 feet
thence North 77 Degrees 30 Minutes 02 Seconds East 24.8 feet
thence North 80 Degrees 36 Minutes 39 Seconds East 24.9 feet
thence North 79 Degrees 34 Minutes 35 Seconds East 28 feet
thence North 79 Degrees 37 Minutes 14 Seconds East 15 feet
thence North 79 Degrees 52 Minutes 55 Seconds East 17.3 feet
thence North 78 Degrees 30 Minutes 44 Seconds East 30.4 feet
thence North 78 Degrees 23 Minutes 28 Seconds East 25.1 feet
thence North 78 Degrees 59 Minutes 17 Seconds East 24.7 feet
thence North 79 Degrees 20 Minutes 05 Seconds East 27.4 feet
thence North 80 Degrees 02 Minutes 29 Seconds East 31.3 feet
thence North 78 Degrees 56 Minutes 35 Seconds East 33.4 feet
thence North 79 Degrees 52 Minutes 55 Seconds East 34.6 feet
thence North 78 Degrees 15 Minutes 36 Seconds East 28.1 feet
thence North 77 Degrees 30 Minutes 02 Seconds East 12.4 feet
thence North 80 Degrees 14 Minutes 20 Seconds East 8 feet
thence North 75 Degrees 16 Minutes 49 Seconds East 11.9 feet
thence North 79 Degrees 55 Minutes 07 Seconds East 19.3 feet
thence North 78 Degrees 23 Minutes 28 Seconds East 28.4 feet
thence North 79 Degrees 11 Minutes 19 Seconds East 32.4 feet
thence North 79 Degrees 51 Minutes 36 Seconds East 32.6 feet
thence North 77 Degrees 52 Minutes 47 Seconds East 28.8 feet
thence North 80 Degrees 41 Minutes 33 Seconds East 27.2 feet
thence North 79 Degrees 00 Minutes 17 Seconds East 30.1 feet
thence North 76 Degrees 42 Minutes 23 Seconds East 30.6 feet
thence North 80 Degrees 07 Minutes 05 Seconds East 25.6 feet
thence North 76 Degrees 04 Minutes 27 Seconds East 22.3 feet
thence North 79 Degrees 20 Minutes 05 Seconds East 27.4 feet
thence North 80 Degrees 08 Minutes 04 Seconds East 29.6 feet
thence North 80 Degrees 01 Minutes 40 Seconds East 29.3 feet
thence North 80 Degrees 32 Minutes 20 Seconds East 30.9 feet
thence North 77 Degrees 02 Minutes 10 Seconds East 29.9 feet
thence North 79 Degrees 55 Minutes 07 Seconds East 29 feet

thence North 79 Degrees 27 Minutes 25 Seconds East 27.7 feet
 thence North 79 Degrees 55 Minutes 07 Seconds East 29 feet
 thence North 78 Degrees 50 Minutes 13 Seconds East 33.1 feet
 thence North 78 Degrees 37 Minutes 51 Seconds East 30.8 feet
 thence North 78 Degrees 08 Minutes 28 Seconds East 29.5 feet
 thence North 77 Degrees 48 Minutes 45 Seconds East 31.9 feet
 thence North 79 Degrees 41 Minutes 35 Seconds East 34 feet
 thence North 79 Degrees 08 Minutes 24 Seconds East 39.4 feet
 thence North 80 Degrees 45 Minutes 06 Seconds East 42.2 feet
 thence North 80 Degrees 05 Minutes 20 Seconds East 41.3 feet
 thence North 79 Degrees 39 Minutes 51 Seconds East 37.7 feet
 thence North 78 Degrees 09 Minutes 59 Seconds East 32.8 feet
 thence North 76 Degrees 53 Minutes 49 Seconds East 7.4 feet
 thence North 80 Degrees 40 Minutes 54 Seconds East 20.9 feet
 thence North 80 Degrees 23 Minutes 57 Seconds East 38.6 feet
 thence North 79 Degrees 31 Minutes 32 Seconds East 39 feet
 thence North 77 Degrees 44 Minutes 21 Seconds East 39.6 feet
 thence North 76 Degrees 31 Minutes 43 Seconds East 31.7 feet
 thence North 81 Degrees 34 Minutes 16 Seconds East 11.6 feet
 thence North 77 Degrees 04 Minutes 04 Seconds East 19.5 feet
 thence North 79 Degrees 29 Minutes 14 Seconds East 37 feet
 thence North 76 Degrees 45 Minutes 47 Seconds East 24.9 feet
 thence North 70 Degrees 31 Minutes 19 Seconds East 8 feet
 thence North 76 Degrees 59 Minutes 38 Seconds East 34.3 feet
 thence North 84 Degrees 08 Minutes 16 Seconds East 50.8 feet
 thence South 81 Degrees 01 Minutes 07 Seconds East 50.9 feet
 thence South 52 Degrees 21 Minutes 23 Seconds East 49.1 feet
 thence South 30 Degrees 39 Minutes 05 Seconds East 42.2 feet
 thence South 22 Degrees 34 Minutes 28 Seconds East 29.4 feet
 thence South 24 Degrees 44 Minutes 33 Seconds East 35.7 feet more or less to **the ending**

point at: 38 degrees 52 minutes 01.47 seconds North Latitude and -112 degrees 39 minutes 34.58 seconds West Longitude, which can be converted to mapping accuracy State Plane Utah Central Zone NAD 83 feet coordinates of X = 1,310,229.0 feet and Y = 6,758,220.8 feet.