

00165807

B: 486 P: 040 Fee \$0.00
Connie Hansen, Millard Recorder Page 1 of 13
05/14/2008 10:33:51 AM By UT STATE GOVERNOR



**Acknowledgment and
Notice of Acknowledgment
of Acceptance of R.S. 2477
Right-of-Way Grant**

THE STATE OF UTAH

TO ALL WHOM THESE PRESENTS SHALL COME, Greeting:

Know ye, This is an Acknowledgment and Notice of Acknowledgment made under Utah Code Sections 72-5-309 through 310 inclusive, that the grant of the United States of America of “the right of way for the construction of highways over public lands, not reserved for public uses” under United States Revised Statutes 2477 (43 U.S.C. Section 932 (repealed October 21, 1976, with proviso recognizing the validity of rights-of-way already established)) was accepted for and on behalf of the State of Utah and its political subdivision Millard County as it pertains to the highway located in Millard County known as Clear Spot Road; County Road Number: MC3729; State Geographic Information Database (SGID) Road Identification Number: RD142078. Total road length is 12.29 miles more or less.

The reason for this Acknowledgment and Notice of Acknowledgment includes, but is not limited to, the fact that the road was constructed, mechanically, or by continuous use as a public highway for a period of at least ten years, over public lands not reserved for public uses, prior to the earlier of (a) the October 21, 1976 repeal of R.S. 2477 or (b) the date the servient estate was reserved for public uses.

This Acknowledgment and Notice of Acknowledgment applies only to the segments of the road that traverse land owned by the Bureau of Land Management, United States Department of the Interior, and does not apply to segments of the road that traverse land owned by any other person or entity. The State of Utah and its political subdivisions reserve the right to make further acknowledgments and notices of acknowledgment with regard to road segments that traverse land owned by other entities, including the United States of America, through one or more of its agencies.

A printed copy of a map showing the location of the road in said county is appended hereto as “Attachment 1,” a printed copy of representative photos of the road is appended hereto as “Attachment 2,” a printed copy of a description of the beginning and ending points of the entire road together with a list of Townships, Ranges and Sections that may be traversed by the road in said county is appended hereto as “Attachment 3,” and a printed copy of the Road Centerline Description Cover Page(s) is appended hereto as “Attachment 4.” The Appendices listed in “Attachment 4” that contain the actual road centerline descriptions are incorporated herein by reference. Affidavits provided by individuals familiar with the road are appended hereto as “Attachment 5.”

A printed copy of this Acknowledgment and Notice of Acknowledgment, together with its Attachments and Appendices, may be viewed and/or obtained at the office of the Utah State Archives.

An electronic copy of this Acknowledgment and Notice of Acknowledgment, together with its Attachments and Appendices, may be viewed and/or downloaded as read-only PDF (Portable Document Format) files via the

Internet at <http://recorded2477roads.utah.gov>.

The owner of the servient estate in the land underlying the road-segments subject to this Acknowledgment and Notice is believed to be the United States of America through one or more of its agencies. Any of such agencies or any other person with a servient ownership claim or a competing dominant estate right-of-way ownership claim, may file a petition in the State District Court for Salt Lake County for a decision regarding the correctness of this Acknowledgment. A claimant shall file a petition within sixty (60) days after receipt of this Notice.

In Witness Whereof, I, John Harja, the official designee of the Governor of the State of Utah, in conformity to the laws of the State (Utah Code Sections 72-5-308 through 310 inclusive), have caused this Acknowledgment and Notice of Acknowledgment to be made.

Signed by my hand in Salt Lake City, Utah, the 23rd day of April, 2008.

By the Governor's Designee

John Harja
John Harja

CERTIFICATION

State of Utah)
 : ss
County of Salt Lake)

I hereby certify that the signer of the foregoing document, John Harja, is personally known by me, has made a voluntary signature and taken an oath stating that he is the official designee of the Governor of the State of Utah and is authorized to sign this document on the Governor's behalf pursuant to Utah Code Section 72-5-309. He further vouched that, based upon information and belief, the facts alleged therein are true.

Dated this 23rd day of April, 2008.



Pamela Z. Blackham
Notary Public



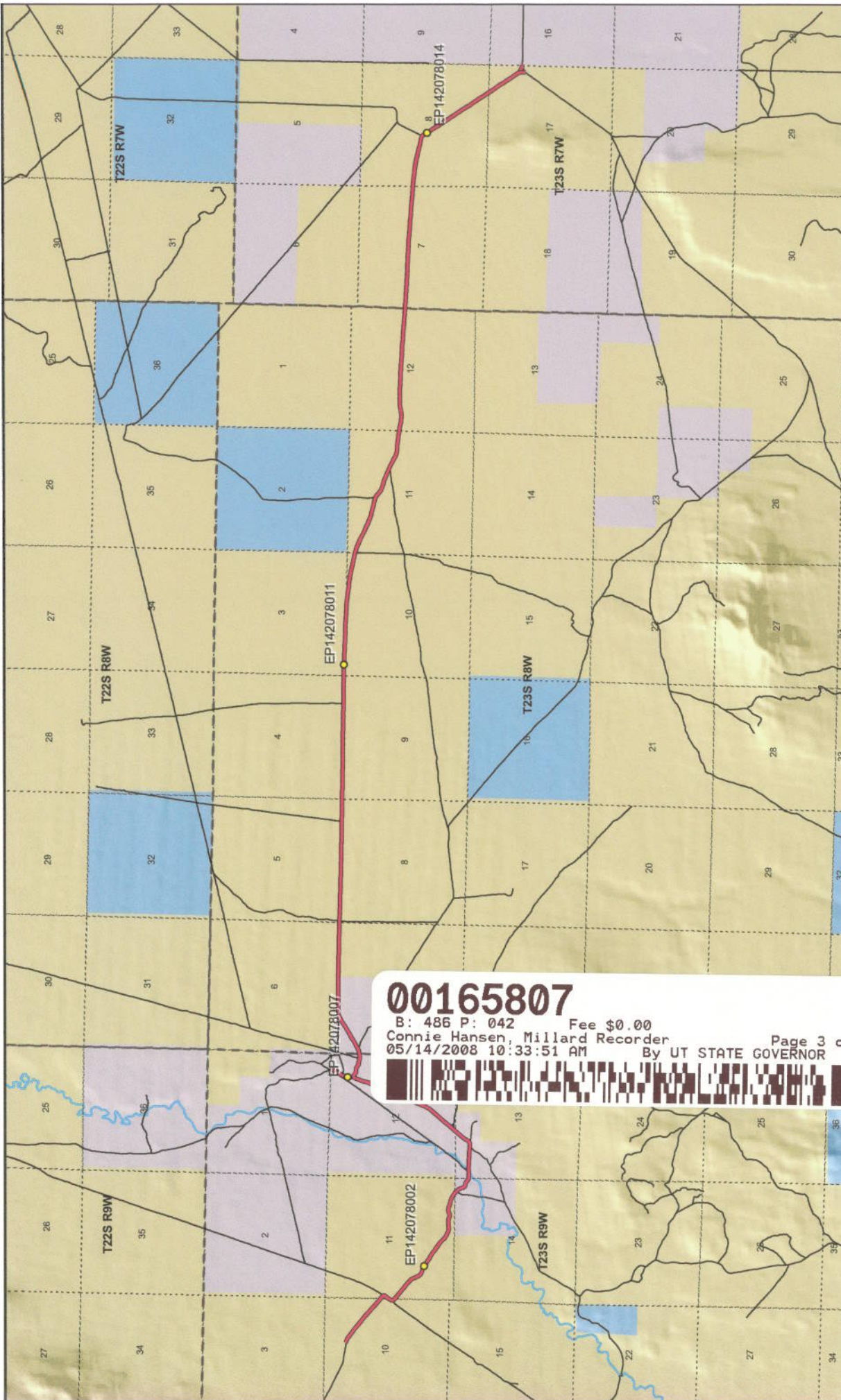

00165807

B: 486 P: 042 Fee \$0.00
 Connie Hansen, Millard Recorder
 05/14/2008 10:33:51 AM By UT STATE GOVERNOR



Map prepared by the State of Utah
 Automated Geographic Reference Center
 Room 5130 State Office Building
 Salt Lake City, Utah 84114
 Nov 24, 2006

Clear Spot Road - Millard County
SGID RD_ID RD142078

Land Ownership Categories

- BLM
- Private
- SITLA, State Trust Land
- USFS, National Forest
- State Parks and Recreation
- Tribal, Indian Reservation
- NPS, National Park

Transportation Network

- Clear Spot Road
- Other Roads
- Title V, Issued Or Under Consideration By BLM Or County
- Photo Event Point
- Section = 1 Mile

Wilderness

- UDWR Wildlife Reserve
- DOD, Military
- State Sovereign Land
- National Recreation Area
- USFWS, Natl. Wildlife Refuge

1:68,731
 1 inch equals 1.1 miles

Page 3 of 13

Attachment 2



EP142078002



EP142078007



EP142078011



EP142078014

EP000000000

00165807

B: 486 P: 043 Fee \$0.00 Page 4 of 13
Connie Hansen, Millard Recorder
05/14/2008 10:33:51 AM By UT STATE GOVERNOR



EP000000000

Clear Spot Road - Millard County
SGID RD_ID RD142078

Map prepared by the State of Utah
Automated Geographic Reference Center
Room 5130 State Office Building
Salt Lake City, Utah 84114
November 24, 2006



Attachment 3

Beginning & Ending Points and Township, Range, and Section References For:

Popular Name: Clear Spot Road

County: Millard

County Road Number: MC3729

State Geographic Information Database (SGID) Road Identification Number: RD142078.

Total Road Length: 12.29 miles more or less.

Beginning at a point on the road centerline located at 38 degrees 49 minutes 58.95 seconds North Latitude and -112 degrees 50 minutes 53.49 seconds West Longitude, which can be converted to mapping accuracy State Plane Utah Central Zone NAD 83 feet coordinates of X = 1,256,347.4 feet and Y = 6,746,578.5 feet based on the US Survey Foot conversion.

Ending at a point on the road centerline located at 38 degrees 50 minutes 07.48 seconds North Latitude and -112 degrees 48 minutes 25.04 seconds West Longitude, which can be converted to mapping accuracy State Plane Utah Central Zone NAD 83 feet coordinates of X = 1,268,106.8 feet and Y = 6,747,266.9 feet based on the US Survey Foot conversion.

This road may traverse:

Township 23 South Range 7 West, Section(s) 7,8,16,17, Salt Lake Base & Meridian

Township 23 South Range 8 West, Section(s) 3,4,5,6,7,10,11,12, Salt Lake Base & Meridian

Township 23 South Range 9 West, Section(s) 10,11,12,13,14, Salt Lake Base & Meridian

See Attachment 1 above for a cartographic depiction of the course of this road.

00165807

B: 486 P: 044 Fee \$0.00 Page 5 of 13
Connie Hansen, Millard Recorder
05/14/2008 10:33:51 AM By UT STATE GOVERNOR



**Attachment 4
Road Centerline Description Cover Page(s)**

Popular Name: Clear Spot Road

County: Millard

County Road Number: MC3729

State Geographic Information Database (SGID) Road Identification Number: RD142078.

Total Road Length: 12.29 miles more or less.

Centerline Descriptions Of Road-Segments That Cross Over Federally Owned Land, Derived From Global Positioning System Data And Cross-checked against USGS Digital Orthophoto Quadrangles Compiled By The Utah Automated Geographic Reference Center And Entered Into The State Geographic Information Database (SGID).

Road-Segments Listed by SGID Road Identification Number (RD ID)	Road-Segment Numbers	Believed Ownership Of Servient Estate	Approximate Segment Length	See Attached Appendix
RD142078	001	BLM	1.64 Miles	A
RD142078	002	PVT	1.56 Miles	(not shown)
RD142078	003	PVT	0.78 Miles	(not shown)
RD142078	004	BLM	7.97 Miles	B
RD142078	005	BLM	0.07 Miles	C
RD142078	006	BLM	0.07 Miles	D
RD142078	007	PVT	0.01 Miles	(not shown)
RD142078	008	PVT	0.2 Miles	(not shown)
		Total Road Length	12.29	

* Indicates that a Title V permit will be requested, is in process, or has been issued.

† Indicates that road-segments crossing Forest Service land are under consideration by the state and county as of the date of this Acknowledgment and Notice of Acknowledgment.

00165807

B: 486 P: 045 Fee \$0.00
 Connie Hansen, Millard Recorder
 05/14/2008 10:33:51 AM By UT STATE GOVERNOR Page 6 of 13



Attachment 5

00165807

B: 486 P: 046 Fee \$0.00

Connie Hansen, Millard Recorder

05/14/2008 10:33:51 AM

By UT STATE GOVERNOR

Page 7 of 13



AFFIDAVIT OF WILLIAM THAYNE HENRIE

CLEAR SPOT ROAD

MILLARD COUNTY, UTAH

ROAD NUMBER MC3729

State of Utah)
 : ss.
County of Millard)

WILLIAM THAYNE HENRIE, being first duly sworn, deposes and states as follows:

1. I am an adult competent to testify about the matters set forth below based upon my personal knowledge. I currently reside in Millard County, Utah. I have lived in Millard County for fifty-eight years. I have been an employee of the Millard County Road Department since June of 1990, have been the Road Department Supervisor from January 1993 to the present and have participated in maintenance of the road during that time.

2. I have traveled and am familiar with a road in Millard County known as Clear Spot Road. I am also familiar with the land the road traverses. When I first used and observed the road in the 1950s, it followed the same route as in 2006 when I last observed it. Attached is a Millard County map showing Clear Spot Road. To the best of my knowledge and based upon my use of and familiarity with this road and the land it traverses, the location and route of the road are correctly illustrated on the attached map.

3. I am informed that the County also identifies this road according to the road number listed above.

4. I have observed that the road has been open to the public for all to use, to come and go as they pleased, since at least as early as the 1950s and continuing through 1976 to the present. Throughout this time period I have observed travel on the road by means of cars, trucks, recreational vehicles, and pickup trucks. Throughout this time period, the road has been used daily for more than ten continuous years prior to 1976 and is presently used daily.

00165807

B: 486 P: 047 Fee \$0.00
Connie Hansen, Millard Recorder
05/14/2008 10:33:51 AM By UT STATE GOVERNOR

Page 8 of 13



5. Throughout the time period from the 1950s to the present, I have used the road myself for camping, gathering fire wood, hunting, rock hounding, participating in search and rescue efforts and recreation.

6. Throughout the time period described in the previous paragraph, I have observed other vehicles from the general public using the road at various times for the uses described in the previous paragraph, plus mining, prospecting for minerals, livestock operations, farming, trapping, tourism, government access, picnicking, hiking and sightseeing.

7. It is also the reputation in the community that this road has been open to the public for all to use, to come and go as they pleased, since at least as early as the early 1900s and continuing through 1976 to the present, for the uses described in the previous paragraphs.

8. Prior to 1976 I observed graders and other maintenance equipment performing maintenance and construction activities on the road. Maintenance on the road has been performed since 1955 by the Millard County Road Department.

DATED this 5 day of December, 2006.

WILLIAM THAYNE HENRIE

SUBSCRIBED AND SWORN to before me this 5th day of December, 2006.

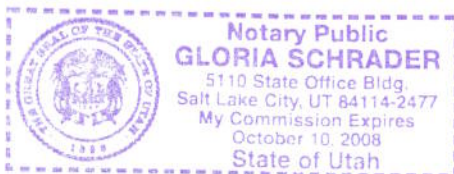

NOTARY PUBLIC



**ROAD = MC3729
CLEAR SPOT ROAD**



00165807
 B: 486 P: 049 Fee \$0.00
 Connie Hansen, Millard Recorder
 05/14/2008 10:33:51 AM By UT STATE GOVERNOR
 Page 10 of 13

M I L L A R D C O U N T Y

— B Class Road of Interest

- | | | |
|-------------------|------------------------|-------------------------|
| — Interstate | — County Border | — Township & Range Line |
| — Highway Major | — River | — Forest Service Lands |
| — Highway Minor | — Cities / Towns | — BLM Lands |
| — B Class Road | — Lakes | — State Trust Lands |
| — Unimproved Road | — Lakes - Intermittent | — Private Lands |

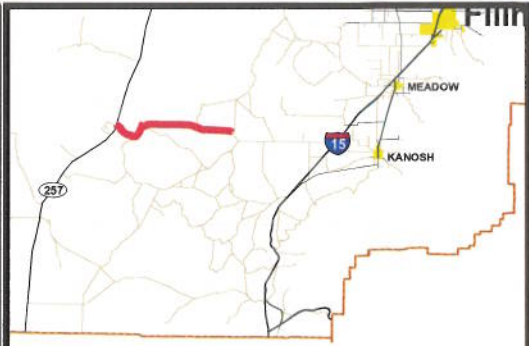

AFFIDAVIT OF JOHN LARSEN

CLEAR SPOT ROAD

MILLARD COUNTY, UTAH

ROAD NUMBER MC3729

State of Utah)
 : ss
County of Millard)

JOHN LARSEN, being first duly sworn, deposes and states as follows:

1. I am an adult competent to testify about the matters set forth below based upon my personal knowledge. I currently reside in Millard County, Utah. I have lived in Millard County for forty-six years. I have been an employee of the Millard County Road Department since June 1980 to present and have participated in maintenance of the road during that time.

2. I have traveled and am familiar with a road in Millard County known as the Clear Spot Road. I am also familiar with the land the road traverses. When I first used and observed the road in the early 1960s, it followed the same route as in 2006 when I last observed it. Attached is a Millard County map showing Clear Spot Road. To the best of my knowledge and based upon my use of and familiarity with this road and the land it traverses, the location and route of the road are correctly illustrated on the attached map.

3. I am informed that the County also identifies this road according to the road number listed above.

4. I have observed that the road has been open to the public for all to use, to come and go as they pleased, since at least as early as the early 1960s and continuing through 1976 to the present. Throughout this time period I have observed travel on the road by various means, including car, truck, recreational vehicle, and pickup truck. Throughout this time period, the road has been used daily for more than ten continuous years prior to 1976, and is presently used

00165807

B: 486 P: 050 Fee \$0.00 Page 11 of 13
Connie Hansen, Millard Recorder
05/14/2008 10:33:51 AM By UT STATE GOVERNOR



daily.

5. Throughout the time period from the early 1960s to the present, I have used the road myself for the following uses: hunting, camping, gathering fire wood, and recreation.

6. Throughout the time period described in the previous paragraph, I observed other vehicles from the general public using the road at various times for the uses described in the previous paragraph, plus the following uses: Mining, prospecting for minerals, livestock operations, farming, trapping, tourism, government access, picnicking, hiking and sightseeing.

7. It is also the reputation in the community that this road has been open to the public for all to use, to come and go as they pleased, since at least as early as 1900 and continuing through 1976 to the present, for the uses described in the previous paragraphs.

8. Prior to 1976, I observed the graded surface of the road and have personally graded the road since 1980.

DATED this 4 day of December, 2006.

John Larsen
JOHN LARSEN

SUBSCRIBED AND SWORN to before me this 4th day of December, 2006.

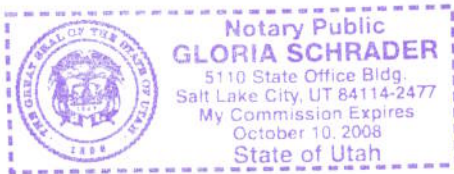

Gloria Schrader
NOTARY PUBLIC

00165807

B: 486 P: 051 Fee \$0.00 Page 12 of 13
Connie Hansen, Millard Recorder By UT STATE GOVERNOR
05/14/2008 10:33:51 AM



**ROAD = MC3729
CLEAR SPOT ROAD**



00165807

B: 486 P: 052 Fee \$0.00
 Connie Hansen, Millard Recorder Page 13 of 13
 05/14/2008 10:33:51 AM By UT STATE GOVERNOR



M I L L A R D C O U N T Y

— B Class Road of Interest

- | | | |
|-------------------|------------------------|-------------------------|
| — Interstate | — County Border | — Township & Range Line |
| — Highway Major | — River | — Forest Service Lands |
| — Highway Minor | — Cities / Towns | — BLM Lands |
| — B Class Road | — Lakes | — State Trust Lands |
| — Unimproved Road | — Lakes - Intermittent | — Private Lands |



Appendix A to Attachment 4

Popular Name: Clear Spot Road

County: Millard

County Road Number: MC3729

State Geographic Information Database (SGID) Road Identification Number: RD142078.

Road-Segment Number: 001

Road-Segment Length: 1.64 miles more or less.

Believed owner of the land underlying this road-segment is: Bureau of Land Management.

The following description is based upon the geographic coordinate system using the NAD83 Datum. The source is GPS mapping grade data as indicated in the metadata and/or the transportation data model of the State of Utah Geographic Information Database (SGID).

The road-segment itself is the monument that is identified by its physical presence on the land. The location of said physical presence is closely approximated by mapping grade Global Positioning System (GPS) data. Said data are checked against the corresponding gray-scale 1-meter Digital Orthophoto Quadrangles published by the United States Geological Survey (USGS) to verify a reasonable degree of accuracy. In circumstances where accurate satellite signal acquisition is not possible, such as deep, narrow canyons or under a canopy of dense foliage, or where very sharp curves in the road make accuracy questionable, such portions of the road were digitized from the corresponding gray-scale 1-meter Digital Orthophoto Quadrangles published by the United States Geological Survey (USGS).

This road-segment may traverse:

Township 23 South Range 9 West, Section(s) 10,11, Salt Lake Base & Meridian

The following description closely approximates the location of the centerline of the physical monument (Clear Spot Road)-- Segment 001 based on mapping grade Global Positioning System (GPS) data as defined above:

Beginning at a point on the road center line located at 38 degrees 49 minutes 58.95 seconds North Latitude and -112 degrees 50 minutes 53.49 seconds West Longitude, which can be converted to mapping accuracy State Plane Utah Central Zone NAD 83 feet coordinates of X = 1,256,347.4 feet and Y = 6,746,578.5 feet; thence the following courses along the said road center line:

thence South 89 Degrees 52 Minutes 38 Seconds East 45 feet
thence South 75 Degrees 26 Minutes 42 Seconds East 44.8 feet
thence South 65 Degrees 36 Minutes 30 Seconds East 44.8 feet
thence South 61 Degrees 03 Minutes 35 Seconds East 50.4 feet
thence South 57 Degrees 11 Minutes 49 Seconds East 52.9 feet
thence South 55 Degrees 09 Minutes 40 Seconds East 54.2 feet
thence South 54 Degrees 14 Minutes 35 Seconds East 55.2 feet
thence South 53 Degrees 53 Minutes 00 Seconds East 57.5 feet
thence South 52 Degrees 36 Minutes 45 Seconds East 60.1 feet
thence South 52 Degrees 33 Minutes 23 Seconds East 60.6 feet
thence South 52 Degrees 52 Minutes 33 Seconds East 61.6 feet
thence South 53 Degrees 03 Minutes 38 Seconds East 61.8 feet

thence South 52 Degrees 18 Minutes 43 Seconds East 60.8 feet
 thence South 51 Degrees 52 Minutes 09 Seconds East 62.8 feet
 thence South 51 Degrees 58 Minutes 56 Seconds East 67.7 feet
 thence South 51 Degrees 03 Minutes 41 Seconds East 71.6 feet
 thence South 50 Degrees 58 Minutes 15 Seconds East 75.1 feet
 thence South 51 Degrees 00 Minutes 22 Seconds East 79.3 feet
 thence South 51 Degrees 57 Minutes 28 Seconds East 82 feet
 thence South 52 Degrees 13 Minutes 32 Seconds East 84.6 feet
 thence South 51 Degrees 36 Minutes 06 Seconds East 86.6 feet
 thence South 50 Degrees 37 Minutes 39 Seconds East 87.4 feet
 thence South 50 Degrees 13 Minutes 12 Seconds East 89.2 feet
 thence South 49 Degrees 26 Minutes 39 Seconds East 89.8 feet
 thence South 49 Degrees 10 Minutes 08 Seconds East 89.3 feet
 thence South 49 Degrees 02 Minutes 18 Seconds East 74.6 feet
 thence South 52 Degrees 53 Minutes 24 Seconds East 14 feet
 thence South 50 Degrees 09 Minutes 36 Seconds East 43.8 feet
 thence South 49 Degrees 48 Minutes 11 Seconds East 56.1 feet
 thence South 49 Degrees 54 Minutes 22 Seconds East 57.7 feet
 thence South 46 Degrees 35 Minutes 29 Seconds East 51.3 feet
 thence South 46 Degrees 06 Minutes 08 Seconds East 33 feet
 thence South 50 Degrees 42 Minutes 26 Seconds East 22.1 feet
 thence South 49 Degrees 24 Minutes 21 Seconds East 382 feet
 thence South 55 Degrees 18 Minutes 12 Seconds East 24 feet
 thence South 54 Degrees 37 Minutes 08 Seconds East 31.5 feet
 thence South 53 Degrees 25 Minutes 32 Seconds East 23 feet
 thence South 54 Degrees 06 Minutes 08 Seconds East 16.7 feet
 thence South 52 Degrees 56 Minutes 46 Seconds East 31.4 feet
 thence South 47 Degrees 55 Minutes 18 Seconds East 25.3 feet
 thence South 46 Degrees 41 Minutes 33 Seconds East 9.5 feet
 thence South 43 Degrees 03 Minutes 51 Seconds East 17.9 feet
 thence South 28 Degrees 11 Minutes 34 Seconds East 6.3 feet
 thence South 25 Degrees 45 Minutes 31 Seconds East 7.6 feet
 thence South 06 Degrees 18 Minutes 16 Seconds East 18.8 feet
 thence South 15 Degrees 04 Minutes 50 Seconds West 27.2 feet
 thence South 31 Degrees 08 Minutes 02 Seconds West 34.6 feet
 thence South 38 Degrees 12 Minutes 18 Seconds West 36.9 feet
 thence South 36 Degrees 53 Minutes 21 Seconds West 35.8 feet
 thence South 35 Degrees 27 Minutes 30 Seconds West 30.3 feet
 thence South 37 Degrees 34 Minutes 46 Seconds West 37.4 feet
 thence South 35 Degrees 14 Minutes 31 Seconds West 36.7 feet
 thence South 35 Degrees 57 Minutes 29 Seconds West 6.1 feet
 thence South 35 Degrees 29 Minutes 36 Seconds West 34.8 feet
 thence South 33 Degrees 55 Minutes 12 Seconds West 39.7 feet
 thence South 31 Degrees 20 Minutes 39 Seconds West 38.2 feet
 thence South 24 Degrees 05 Minutes 53 Seconds West 31 feet
 thence South 15 Degrees 55 Minutes 28 Seconds West 18.8 feet
 thence South 05 Degrees 29 Minutes 12 Seconds West 26.1 feet
 thence South 17 Degrees 41 Minutes 53 Seconds East 23 feet
 thence South 29 Degrees 21 Minutes 00 Seconds East 10.1 feet

thence South 31 Degrees 25 Minutes 04 Seconds East 20.3 feet
thence South 38 Degrees 50 Minutes 45 Seconds East 26.9 feet
thence South 47 Degrees 51 Minutes 33 Seconds East 31.1 feet
thence South 49 Degrees 47 Minutes 33 Seconds East 20.7 feet
thence South 49 Degrees 26 Minutes 24 Seconds East 16.1 feet
thence South 51 Degrees 38 Minutes 08 Seconds East 39.9 feet
thence South 49 Degrees 44 Minutes 34 Seconds East 41.9 feet
thence South 50 Degrees 39 Minutes 04 Seconds East 44.7 feet
thence South 49 Degrees 33 Minutes 48 Seconds East 46.8 feet
thence South 51 Degrees 06 Minutes 40 Seconds East 50.4 feet
thence South 52 Degrees 00 Minutes 19 Seconds East 55.6 feet
thence South 50 Degrees 21 Minutes 53 Seconds East 57.8 feet
thence South 50 Degrees 24 Minutes 34 Seconds East 59.9 feet
thence South 50 Degrees 00 Minutes 12 Seconds East 59.4 feet
thence South 50 Degrees 14 Minutes 04 Seconds East 56.6 feet
thence South 50 Degrees 42 Minutes 08 Seconds East 56.6 feet
thence South 51 Degrees 13 Minutes 58 Seconds East 58.3 feet
thence South 51 Degrees 23 Minutes 43 Seconds East 61.1 feet
thence South 50 Degrees 51 Minutes 45 Seconds East 64.6 feet
thence South 51 Degrees 27 Minutes 37 Seconds East 67 feet
thence South 51 Degrees 10 Minutes 32 Seconds East 70.2 feet
thence South 47 Degrees 55 Minutes 56 Seconds East 70.6 feet
thence South 43 Degrees 12 Minutes 58 Seconds East 70.3 feet
thence South 34 Degrees 22 Minutes 21 Seconds East 67.3 feet
thence South 28 Degrees 08 Minutes 00 Seconds East 66.1 feet
thence South 27 Degrees 22 Minutes 03 Seconds East 66.3 feet
thence South 26 Degrees 20 Minutes 56 Seconds East 65.7 feet
thence South 26 Degrees 29 Minutes 57 Seconds East 69.9 feet
thence South 26 Degrees 58 Minutes 53 Seconds East 69.4 feet
thence South 38 Degrees 10 Minutes 13 Seconds East 63.6 feet
thence South 54 Degrees 47 Minutes 38 Seconds East 60.5 feet
thence South 67 Degrees 47 Minutes 45 Seconds East 60 feet
thence South 72 Degrees 14 Minutes 51 Seconds East 61.4 feet
thence South 69 Degrees 44 Minutes 21 Seconds East 64.5 feet
thence South 67 Degrees 12 Minutes 53 Seconds East 62.8 feet
thence South 62 Degrees 51 Minutes 20 Seconds East 57.7 feet
thence South 59 Degrees 29 Minutes 11 Seconds East 41.6 feet
thence South 56 Degrees 49 Minutes 09 Seconds East 24.4 feet
thence South 54 Degrees 38 Minutes 24 Seconds East 37.2 feet
thence South 57 Degrees 26 Minutes 46 Seconds East 49.6 feet
thence South 57 Degrees 40 Minutes 34 Seconds East 58.4 feet
thence South 57 Degrees 06 Minutes 26 Seconds East 62.3 feet
thence South 57 Degrees 15 Minutes 33 Seconds East 63.8 feet
thence South 56 Degrees 36 Minutes 19 Seconds East 65.1 feet
thence South 56 Degrees 36 Minutes 19 Seconds East 60.3 feet
thence South 59 Degrees 03 Minutes 22 Seconds East 23.4 feet
thence South 58 Degrees 41 Minutes 16 Seconds East 5 feet
thence South 55 Degrees 42 Minutes 11 Seconds East 11.6 feet
thence South 57 Degrees 19 Minutes 33 Seconds East 43.4 feet

thence South 58 Degrees 29 Minutes 47 Seconds East 57.9 feet
 thence South 57 Degrees 27 Minutes 01 Seconds East 61.7 feet
 thence South 57 Degrees 28 Minutes 00 Seconds East 60.5 feet
 thence South 57 Degrees 22 Minutes 30 Seconds East 61 feet
 thence South 56 Degrees 21 Minutes 40 Seconds East 64.1 feet
 thence South 55 Degrees 56 Minutes 18 Seconds East 70.4 feet
 thence South 53 Degrees 25 Minutes 32 Seconds East 64 feet
 thence South 53 Degrees 41 Minutes 55 Seconds East 41.3 feet
 thence South 56 Degrees 13 Minutes 05 Seconds East 13.5 feet
 thence South 52 Degrees 43 Minutes 36 Seconds East 10.8 feet
 thence South 54 Degrees 03 Minutes 46 Seconds East 47.2 feet
 thence South 56 Degrees 05 Minutes 24 Seconds East 60.7 feet
 thence South 55 Degrees 23 Minutes 54 Seconds East 64.8 feet
 thence South 52 Degrees 42 Minutes 36 Seconds East 68.3 feet
 thence South 48 Degrees 18 Minutes 29 Seconds East 66.2 feet
 thence South 43 Degrees 08 Minutes 03 Seconds East 24.6 feet
 thence South 45 Degrees 17 Minutes 43 Seconds East 4.6 feet
 thence South 44 Degrees 16 Minutes 42 Seconds East 39.2 feet
 thence South 42 Degrees 34 Minutes 08 Seconds East 48.8 feet
 thence South 42 Degrees 52 Minutes 33 Seconds East 16.5 feet
 thence South 46 Degrees 18 Minutes 01 Seconds East 13.2 feet
 thence South 49 Degrees 58 Minutes 52 Seconds East 42.6 feet
 thence South 55 Degrees 21 Minutes 52 Seconds East 50.4 feet
 thence South 59 Degrees 48 Minutes 43 Seconds East 53.7 feet
 thence South 60 Degrees 30 Minutes 36 Seconds East 57.5 feet
 thence South 62 Degrees 56 Minutes 11 Seconds East 63.5 feet
 thence South 66 Degrees 29 Minutes 48 Seconds East 69.9 feet
 thence South 74 Degrees 02 Minutes 06 Seconds East 73.8 feet
 thence South 85 Degrees 30 Minutes 39 Seconds East 74.7 feet
 thence North 87 Degrees 41 Minutes 10 Seconds East 74.5 feet
 thence North 84 Degrees 44 Minutes 05 Seconds East 75.8 feet
 thence North 85 Degrees 56 Minutes 53 Seconds East 65.1 feet
 thence North 83 Degrees 28 Minutes 43 Seconds East 18.2 feet
 thence North 83 Degrees 30 Minutes 03 Seconds East 15.2 feet
 thence North 88 Degrees 34 Minutes 52 Seconds East 33.5 feet
 thence South 85 Degrees 14 Minutes 29 Seconds East 48.4 feet
 thence South 79 Degrees 45 Minutes 52 Seconds East 52.1 feet
 thence South 77 Degrees 03 Minutes 17 Seconds East 57.3 feet
 thence South 73 Degrees 40 Minutes 51 Seconds East 42.5 feet
 thence South 73 Degrees 40 Minutes 29 Seconds East 22.9 feet
 thence South 74 Degrees 50 Minutes 36 Seconds East 41.9 feet
 thence South 85 Degrees 42 Minutes 17 Seconds East 45.1 feet
 thence North 76 Degrees 44 Minutes 23 Seconds East 46.8 feet
 thence North 64 Degrees 50 Minutes 57 Seconds East 49.2 feet
 thence North 62 Degrees 58 Minutes 45 Seconds East 52.5 feet
 thence North 78 Degrees 32 Minutes 40 Seconds East 49.2 feet
 thence South 87 Degrees 05 Minutes 36 Seconds East 47 feet
 thence South 78 Degrees 37 Minutes 50 Seconds East 51.9 feet
 thence South 73 Degrees 53 Minutes 05 Seconds East 49.9 feet

thence South 73 Degrees 51 Minutes 58 Seconds East 26.7 feet
thence South 78 Degrees 24 Minutes 24 Seconds East 6.4 feet
thence South 71 Degrees 20 Minutes 56 Seconds East 23.2 feet
thence South 74 Degrees 29 Minutes 02 Seconds East 38.5 feet
thence South 72 Degrees 35 Minutes 42 Seconds East 48.6 feet
thence South 73 Degrees 23 Minutes 48 Seconds East 54.2 feet
thence South 72 Degrees 37 Minutes 49 Seconds East 54.1 feet
thence South 74 Degrees 18 Minutes 06 Seconds East 53.6 feet
thence South 73 Degrees 59 Minutes 48 Seconds East 58.5 feet
thence South 71 Degrees 38 Minutes 59 Seconds East 56.4 feet
thence South 64 Degrees 39 Minutes 16 Seconds East 54.6 feet
thence South 57 Degrees 03 Minutes 49 Seconds East 56.9 feet
thence South 53 Degrees 09 Minutes 25 Seconds East 56 feet
thence South 51 Degrees 03 Minutes 13 Seconds East 55.5 feet
thence South 50 Degrees 03 Minutes 33 Seconds East 11.2 feet more or less to **the ending**

point at: 38 degrees 49 minutes 14.38 seconds North Latitude and -112 degrees 49 minutes 31.09 seconds West Longitude, which can be converted to mapping accuracy State Plane Utah Central Zone NAD 83 feet coordinates of X = 1,262,800.6 feet and Y = 6,741,972.3 feet.

Appendix B to Attachment 4

Popular Name: Clear Spot Road

County: Millard

County Road Number: MC3729

State Geographic Information Database (SGID) Road Identification Number: RD142078.

Road-Segment Number: 004

Road-Segment Length: 7.97 miles more or less.

Believed owner of the land underlying this road-segment is: Bureau of Land Management.

The following description is based upon the geographic coordinate system using the NAD83 Datum. The source is GPS mapping grade data as indicated in the metadata and/or the transportation data model of the State of Utah Geographic Information Database (SGID).

The road-segment itself is the monument that is identified by its physical presence on the land. The location of said physical presence is closely approximated by mapping grade Global Positioning System (GPS) data. Said data are checked against the corresponding gray-scale 1-meter Digital Orthophoto Quadrangles published by the United States Geological Survey (USGS) to verify a reasonable degree of accuracy. In circumstances where accurate satellite signal acquisition is not possible, such as deep, narrow canyons or under a canopy of dense foliage, or where very sharp curves in the road make accuracy questionable, such portions of the road were digitized from the corresponding gray-scale 1-meter Digital Orthophoto Quadrangles published by the United States Geological Survey (USGS).

This road-segment may traverse:

Township 23 South Range 7 West, Section(s) 7,8,17, Salt Lake Base & Meridian

Township 23 South Range 8 West, Section(s) 3,4,5,6,10,11,12, Salt Lake Base & Meridian

The following description closely approximates the location of the centerline of the physical monument (Clear Spot Road)-- Segment 004 based on mapping grade Global Positioning System (GPS) data as defined above:

Beginning at a point on the road center line located at 38 degrees 50 minutes 05.35 seconds North Latitude and -112 degrees 47 minutes 41.14 seconds West Longitude, which can be converted to mapping accuracy State Plane Utah Central Zone NAD 83 feet coordinates of X = 1,271,576.9 feet and Y = 6,747,001.0 feet; thence the following courses along the said road center line:

thence South 89 Degrees 53 Minutes 02 Seconds East	91.2 feet
thence South 89 Degrees 16 Minutes 12 Seconds East	109.9 feet
thence South 89 Degrees 57 Minutes 26 Seconds East	110.9 feet
thence South 89 Degrees 18 Minutes 40 Seconds East	114.5 feet
thence South 89 Degrees 38 Minutes 02 Seconds East	113.5 feet
thence South 89 Degrees 44 Minutes 37 Seconds East	102.1 feet
thence South 88 Degrees 23 Minutes 59 Seconds East	99.2 feet
thence South 89 Degrees 15 Minutes 57 Seconds East	91.2 feet
thence North 89 Degrees 42 Minutes 13 Seconds East	96.5 feet
thence South 89 Degrees 13 Minutes 10 Seconds East	87.3 feet
thence South 89 Degrees 12 Minutes 40 Seconds East	86.6 feet

thence South 88 Degrees 57 Minutes 28 Seconds East 70.2 feet
 thence South 89 Degrees 43 Minutes 24 Seconds East 32.8 feet
 thence South 87 Degrees 51 Minutes 34 Seconds East 15.4 feet
 thence South 87 Degrees 54 Minutes 01 Seconds East 78.5 feet
 thence South 88 Degrees 54 Minutes 14 Seconds East 94.5 feet
 thence South 88 Degrees 43 Minutes 56 Seconds East 96.2 feet
 thence South 88 Degrees 19 Minutes 17 Seconds East 95.2 feet
 thence South 88 Degrees 48 Minutes 30 Seconds East 101.1 feet
 thence South 89 Degrees 54 Minutes 56 Seconds East 98.8 feet
 thence South 89 Degrees 42 Minutes 13 Seconds East 95.2 feet
 thence South 89 Degrees 25 Minutes 53 Seconds East 87 feet
 thence South 88 Degrees 37 Minutes 57 Seconds East 79.1 feet
 thence South 88 Degrees 49 Minutes 16 Seconds East 76.5 feet
 thence South 89 Degrees 47 Minutes 53 Seconds East 75.5 feet
 thence South 89 Degrees 22 Minutes 38 Seconds East 61.4 feet
 thence South 88 Degrees 14 Minutes 04 Seconds East 82.1 feet
 thence South 88 Degrees 31 Minutes 13 Seconds East 84.7 feet
 thence South 89 Degrees 03 Minutes 35 Seconds East 91.2 feet
 thence South 88 Degrees 52 Minutes 39 Seconds East 106 feet
 thence South 88 Degrees 55 Minutes 56 Seconds East 110.3 feet
 thence South 88 Degrees 52 Minutes 09 Seconds East 92.2 feet
 thence North 89 Degrees 42 Minutes 12 Seconds East 2.3 feet
 thence South 89 Degrees 56 Minutes 01 Seconds East 51.8 feet
 thence North 89 Degrees 42 Minutes 12 Seconds East 5.6 feet
 thence North 89 Degrees 42 Minutes 12 Seconds East 7.2 feet
 thence South 88 Degrees 28 Minutes 36 Seconds East 413.3 feet
 thence South 89 Degrees 50 Minutes 55 Seconds East 42 feet
 thence South 87 Degrees 48 Minutes 24 Seconds East 68 feet
 thence South 88 Degrees 03 Minutes 02 Seconds East 83.7 feet
 thence South 88 Degrees 35 Minutes 11 Seconds East 88 feet
 thence South 89 Degrees 29 Minutes 12 Seconds East 92.9 feet
 thence South 89 Degrees 07 Minutes 38 Seconds East 96.5 feet
 thence South 88 Degrees 25 Minutes 19 Seconds East 90.3 feet
 thence South 88 Degrees 56 Minutes 35 Seconds East 83.4 feet
 thence South 89 Degrees 01 Minutes 24 Seconds East 88.6 feet
 thence South 88 Degrees 40 Minutes 58 Seconds East 93.2 feet
 thence South 89 Degrees 01 Minutes 07 Seconds East 88.3 feet
 thence South 88 Degrees 18 Minutes 28 Seconds East 94.6 feet
 thence South 89 Degrees 23 Minutes 52 Seconds East 83.7 feet
 thence South 88 Degrees 56 Minutes 43 Seconds East 69.6 feet
 thence South 88 Degrees 55 Minutes 10 Seconds East 68.3 feet
 thence South 89 Degrees 21 Minutes 44 Seconds East 60.4 feet
 thence North 89 Degrees 42 Minutes 12 Seconds East 26.9 feet
 thence North 89 Degrees 42 Minutes 12 Seconds East 10.2 feet
 thence South 88 Degrees 24 Minutes 44 Seconds East 49.9 feet
 thence South 88 Degrees 56 Minutes 35 Seconds East 83.4 feet
 thence South 88 Degrees 50 Minutes 02 Seconds East 77.1 feet
 thence South 89 Degrees 02 Minutes 24 Seconds East 74.8 feet
 thence South 89 Degrees 06 Minutes 10 Seconds East 78.8 feet

thence South 88 Degrees 30 Minutes 23 Seconds East 84 feet
 thence South 89 Degrees 06 Minutes 46 Seconds East 79.4 feet
 thence South 88 Degrees 01 Minutes 26 Seconds East 82.8 feet
 thence South 89 Degrees 49 Minutes 22 Seconds East 79.4 feet
 thence South 88 Degrees 04 Minutes 29 Seconds East 76.2 feet
 thence South 88 Degrees 29 Minutes 33 Seconds East 83.4 feet
 thence South 89 Degrees 38 Minutes 52 Seconds East 87 feet
 thence South 88 Degrees 26 Minutes 02 Seconds East 80.8 feet
 thence South 89 Degrees 10 Minutes 55 Seconds East 84.3 feet
 thence South 89 Degrees 10 Minutes 07 Seconds East 83.4 feet
 thence South 88 Degrees 55 Minutes 10 Seconds East 68.3 feet
 thence South 88 Degrees 22 Minutes 41 Seconds East 68.6 feet
 thence South 89 Degrees 30 Minutes 03 Seconds East 70.9 feet
 thence South 88 Degrees 51 Minutes 00 Seconds East 65 feet
 thence South 89 Degrees 16 Minutes 24 Seconds East 55.1 feet
 thence North 89 Degrees 42 Minutes 12 Seconds East 49.2 feet
 thence North 89 Degrees 42 Minutes 12 Seconds East 8.9 feet
 thence South 89 Degrees 17 Minutes 13 Seconds East 74.5 feet
 thence South 89 Degrees 30 Minutes 12 Seconds East 94.8 feet
 thence South 89 Degrees 32 Minutes 33 Seconds East 99.8 feet
 thence South 89 Degrees 21 Minutes 04 Seconds East 99.4 feet
 thence South 89 Degrees 39 Minutes 52 Seconds East 89.3 feet
 thence South 89 Degrees 00 Minutes 15 Seconds East 87.3 feet
 thence South 89 Degrees 41 Minutes 59 Seconds East 94.5 feet
 thence South 89 Degrees 54 Minutes 29 Seconds East 96.8 feet
 thence South 89 Degrees 42 Minutes 35 Seconds East 96.1 feet
 thence South 88 Degrees 56 Minutes 14 Seconds East 96.8 feet
 thence South 89 Degrees 54 Minutes 52 Seconds East 49.2 feet
 thence South 89 Degrees 26 Minutes 52 Seconds East 44.3 feet
 thence South 89 Degrees 31 Minutes 01 Seconds East 96.5 feet
 thence South 89 Degrees 16 Minutes 38 Seconds East 92.2 feet
 thence South 89 Degrees 03 Minutes 36 Seconds East 91.2 feet
 thence South 88 Degrees 54 Minutes 32 Seconds East 94.9 feet
 thence South 89 Degrees 54 Minutes 43 Seconds East 97.8 feet
 thence South 89 Degrees 15 Minutes 04 Seconds East 89.9 feet
 thence South 89 Degrees 05 Minutes 35 Seconds East 78.1 feet
 thence North 89 Degrees 08 Minutes 09 Seconds East 66.3 feet
 thence South 89 Degrees 40 Minutes 38 Seconds East 60.7 feet
 thence South 86 Degrees 54 Minutes 29 Seconds East 50 feet
 thence South 88 Degrees 49 Minutes 40 Seconds East 51.2 feet
 thence North 89 Degrees 42 Minutes 12 Seconds East 11.5 feet
 thence North 87 Degrees 42 Minutes 19 Seconds East 28.2 feet
 thence North 89 Degrees 42 Minutes 12 Seconds East 3.9 feet
 thence North 89 Degrees 42 Minutes 12 Seconds East 34.1 feet
 thence North 89 Degrees 42 Minutes 12 Seconds East 50.9 feet
 thence North 89 Degrees 42 Minutes 12 Seconds East 6.6 feet
 thence South 88 Degrees 40 Minutes 42 Seconds East 58.1 feet
 thence South 89 Degrees 13 Minutes 25 Seconds East 87.6 feet
 thence South 89 Degrees 30 Minutes 03 Seconds East 94.5 feet

thence South 89 Degrees 30 Minutes 32 Seconds East 95.5 feet
 thence South 88 Degrees 52 Minutes 47 Seconds East 92.9 feet
 thence South 89 Degrees 15 Minutes 45 Seconds East 90.9 feet
 thence South 89 Degrees 00 Minutes 50 Seconds East 88 feet
 thence South 88 Degrees 13 Minutes 35 Seconds East 81.8 feet
 thence North 89 Degrees 56 Minutes 49 Seconds East 77.1 feet
 thence North 89 Degrees 42 Minutes 11 Seconds East 72.8 feet
 thence South 89 Degrees 45 Minutes 40 Seconds East 70.2 feet
 thence South 89 Degrees 03 Minutes 43 Seconds East 76.1 feet
 thence South 89 Degrees 11 Minutes 11 Seconds East 84.7 feet
 thence South 89 Degrees 14 Minutes 50 Seconds East 89.6 feet
 thence South 89 Degrees 19 Minutes 08 Seconds East 96.2 feet
 thence South 89 Degrees 31 Minutes 39 Seconds East 97.8 feet
 thence South 89 Degrees 43 Minutes 32 Seconds East 98.8 feet
 thence North 89 Degrees 52 Minutes 44 Seconds East 107 feet
 thence South 89 Degrees 34 Minutes 09 Seconds East 103.4 feet
 thence North 89 Degrees 53 Minutes 08 Seconds East 103 feet
 thence South 89 Degrees 32 Minutes 07 Seconds East 98.8 feet
 thence South 89 Degrees 43 Minutes 32 Seconds East 98.8 feet
 thence South 89 Degrees 31 Minutes 11 Seconds East 96.8 feet
 thence South 89 Degrees 44 Minutes 32 Seconds East 101.7 feet
 thence South 89 Degrees 04 Minutes 55 Seconds East 92.9 feet
 thence South 89 Degrees 56 Minutes 27 Seconds East 105.7 feet
 thence South 89 Degrees 47 Minutes 01 Seconds East 109.9 feet
 thence South 89 Degrees 56 Minutes 15 Seconds East 104.7 feet
 thence South 89 Degrees 16 Minutes 25 Seconds East 91.9 feet
 thence North 89 Degrees 13 Minutes 18 Seconds East 78.1 feet
 thence North 89 Degrees 12 Minutes 33 Seconds East 38.1 feet
 thence North 89 Degrees 42 Minutes 11 Seconds East 12.5 feet
 thence South 88 Degrees 21 Minutes 58 Seconds East 29.2 feet
 thence South 88 Degrees 20 Minutes 55 Seconds East 48.3 feet
 thence South 87 Degrees 59 Minutes 49 Seconds East 81.8 feet
 thence North 89 Degrees 04 Minutes 16 Seconds East 89.3 feet
 thence South 89 Degrees 32 Minutes 07 Seconds East 98.8 feet
 thence South 89 Degrees 06 Minutes 41 Seconds East 95.2 feet
 thence South 89 Degrees 42 Minutes 29 Seconds East 95.8 feet
 thence South 88 Degrees 39 Minutes 36 Seconds East 91.9 feet
 thence South 89 Degrees 29 Minutes 53 Seconds East 94.2 feet
 thence South 89 Degrees 37 Minutes 22 Seconds East 83.7 feet
 thence South 88 Degrees 54 Minutes 47 Seconds East 67.9 feet
 thence South 88 Degrees 23 Minutes 48 Seconds East 69.3 feet
 thence North 89 Degrees 42 Minutes 11 Seconds East 77.1 feet
 thence South 89 Degrees 15 Minutes 18 Seconds East 54.2 feet
 thence South 89 Degrees 59 Minutes 25 Seconds East 122.7 feet
 thence South 88 Degrees 23 Minutes 15 Seconds East 9.8 feet
 thence South 86 Degrees 43 Minutes 13 Seconds East 15.8 feet
 thence South 89 Degrees 34 Minutes 17 Seconds East 103.7 feet
 thence South 89 Degrees 29 Minutes 07 Seconds East 115.8 feet
 thence South 89 Degrees 38 Minutes 24 Seconds East 114.5 feet

thence South 89 Degrees 17 Minutes 19 Seconds East 111.9 feet
 thence South 89 Degrees 07 Minutes 02 Seconds East 111.6 feet
 thence South 89 Degrees 23 Minutes 35 Seconds East 104 feet
 thence South 89 Degrees 21 Minutes 16 Seconds East 99.8 feet
 thence South 89 Degrees 47 Minutes 28 Seconds East 111.6 feet
 thence South 88 Degrees 59 Minutes 01 Seconds East 114.6 feet
 thence South 89 Degrees 08 Minutes 28 Seconds East 113.9 feet
 thence South 89 Degrees 11 Minutes 17 Seconds East 101.7 feet
 thence South 88 Degrees 49 Minutes 41 Seconds East 12.8 feet
 thence South 88 Degrees 52 Minutes 56 Seconds East 106.3 feet
 thence South 89 Degrees 15 Minutes 05 Seconds East 89.9 feet
 thence South 88 Degrees 36 Minutes 44 Seconds East 78.1 feet
 thence South 89 Degrees 59 Minutes 19 Seconds East 61 feet
 thence South 88 Degrees 39 Minutes 37 Seconds East 46 feet
 thence South 89 Degrees 09 Minutes 31 Seconds East 49.6 feet
 thence South 88 Degrees 47 Minutes 22 Seconds East 24.9 feet
 thence South 88 Degrees 32 Minutes 04 Seconds East 85.4 feet
 thence South 88 Degrees 51 Minutes 53 Seconds East 131.3 feet
 thence South 88 Degrees 26 Minutes 07 Seconds East 131.3 feet
 thence South 88 Degrees 17 Minutes 32 Seconds East 131.3 feet
 thence South 88 Degrees 07 Minutes 19 Seconds East 129.7 feet
 thence South 87 Degrees 32 Minutes 02 Seconds East 122.5 feet
 thence South 88 Degrees 37 Minutes 16 Seconds East 123.4 feet
 thence South 87 Degrees 39 Minutes 33 Seconds East 121.2 feet
 thence South 87 Degrees 56 Minutes 37 Seconds East 119.9 feet
 thence South 87 Degrees 59 Minutes 59 Seconds East 114.6 feet
 thence South 87 Degrees 58 Minutes 31 Seconds East 121.5 feet
 thence South 88 Degrees 05 Minutes 39 Seconds East 128.1 feet
 thence South 87 Degrees 48 Minutes 05 Seconds East 135.6 feet
 thence South 88 Degrees 41 Minutes 27 Seconds East 140.5 feet
 thence South 88 Degrees 07 Minutes 32 Seconds East 138.6 feet
 thence South 87 Degrees 18 Minutes 20 Seconds East 138.3 feet
 thence South 87 Degrees 14 Minutes 52 Seconds East 135.7 feet
 thence South 87 Degrees 07 Minutes 01 Seconds East 136.1 feet
 thence South 86 Degrees 59 Minutes 42 Seconds East 153.8 feet
 thence South 86 Degrees 37 Minutes 13 Seconds East 163.8 feet
 thence South 85 Degrees 10 Minutes 58 Seconds East 84.7 feet
 thence South 85 Degrees 25 Minutes 15 Seconds East 69.5 feet
 thence South 84 Degrees 11 Minutes 45 Seconds East 138.9 feet
 thence South 84 Degrees 18 Minutes 10 Seconds East 132 feet
 thence South 84 Degrees 07 Minutes 50 Seconds East 131.4 feet
 thence South 83 Degrees 01 Minutes 56 Seconds East 116.8 feet
 thence South 82 Degrees 45 Minutes 27 Seconds East 112.5 feet
 thence South 82 Degrees 34 Minutes 53 Seconds East 102.7 feet
 thence South 82 Degrees 08 Minutes 14 Seconds East 90.2 feet
 thence South 81 Degrees 15 Minutes 46 Seconds East 79.4 feet
 thence South 80 Degrees 35 Minutes 01 Seconds East 73.9 feet
 thence South 80 Degrees 02 Minutes 16 Seconds East 73.7 feet
 thence South 80 Degrees 13 Minutes 17 Seconds East 80.7 feet

thence South 79 Degrees 36 Minutes 43 Seconds East 88.5 feet
 thence South 80 Degrees 04 Minutes 16 Seconds East 85 feet
 thence South 79 Degrees 02 Minutes 26 Seconds East 68.9 feet
 thence South 79 Degrees 12 Minutes 31 Seconds East 66.5 feet
 thence South 76 Degrees 03 Minutes 05 Seconds East 65.3 feet
 thence South 76 Degrees 43 Minutes 36 Seconds East 48.9 feet
 thence South 81 Degrees 55 Minutes 52 Seconds East 56.4 feet
 thence South 79 Degrees 25 Minutes 58 Seconds East 66.2 feet
 thence South 78 Degrees 03 Minutes 50 Seconds East 75.9 feet
 thence South 79 Degrees 02 Minutes 05 Seconds East 77.3 feet
 thence South 78 Degrees 08 Minutes 46 Seconds East 70.2 feet
 thence South 77 Degrees 53 Minutes 43 Seconds East 64.2 feet
 thence South 76 Degrees 39 Minutes 29 Seconds East 45.9 feet
 thence South 76 Degrees 15 Minutes 39 Seconds East 39.2 feet
 thence South 75 Degrees 56 Minutes 52 Seconds East 14.6 feet
 thence South 66 Degrees 20 Minutes 04 Seconds East 9.7 feet
 thence South 78 Degrees 39 Minutes 48 Seconds East 11.4 feet
 thence South 75 Degrees 21 Minutes 56 Seconds East 5.1 feet
 thence South 75 Degrees 13 Minutes 09 Seconds East 74.4 feet
 thence South 73 Degrees 18 Minutes 57 Seconds East 102.2 feet
 thence South 69 Degrees 40 Minutes 16 Seconds East 157.4 feet
 thence South 66 Degrees 51 Minutes 43 Seconds East 177.4 feet
 thence South 65 Degrees 50 Minutes 37 Seconds East 163.3 feet
 thence South 64 Degrees 05 Minutes 15 Seconds East 141.9 feet
 thence South 65 Degrees 02 Minutes 38 Seconds East 134.6 feet
 thence South 65 Degrees 38 Minutes 04 Seconds East 128.2 feet
 thence South 66 Degrees 35 Minutes 40 Seconds East 132.2 feet
 thence South 65 Degrees 38 Minutes 38 Seconds East 96.8 feet
 thence South 66 Degrees 20 Minutes 04 Seconds East 12.9 feet
 thence South 61 Degrees 33 Minutes 26 Seconds East 23.2 feet
 thence South 68 Degrees 47 Minutes 44 Seconds East 128 feet
 thence South 66 Degrees 07 Minutes 24 Seconds East 63.3 feet
 thence South 71 Degrees 37 Minutes 48 Seconds East 25.6 feet
 thence South 72 Degrees 25 Minutes 56 Seconds East 83.4 feet
 thence South 72 Degrees 05 Minutes 19 Seconds East 78.8 feet
 thence South 76 Degrees 28 Minutes 06 Seconds East 65.9 feet
 thence South 78 Degrees 12 Minutes 08 Seconds East 65.8 feet
 thence South 76 Degrees 46 Minutes 39 Seconds East 61.8 feet
 thence South 76 Degrees 32 Minutes 53 Seconds East 31.8 feet
 thence South 77 Degrees 40 Minutes 40 Seconds East 22.5 feet
 thence South 77 Degrees 17 Minutes 05 Seconds East 80.2 feet
 thence South 76 Degrees 26 Minutes 26 Seconds East 101.4 feet
 thence South 76 Degrees 51 Minutes 09 Seconds East 100.2 feet
 thence South 75 Degrees 30 Minutes 01 Seconds East 89.9 feet
 thence South 74 Degrees 52 Minutes 30 Seconds East 19.7 feet
 thence South 74 Degrees 05 Minutes 36 Seconds East 80 feet
 thence South 73 Degrees 56 Minutes 18 Seconds East 68.7 feet
 thence South 68 Degrees 07 Minutes 51 Seconds East 28.7 feet
 thence South 61 Degrees 41 Minutes 12 Seconds East 28.8 feet

thence South 63 Degrees 43 Minutes 55 Seconds East 33 feet
 thence South 50 Degrees 32 Minutes 07 Seconds East 165.2 feet
 thence South 50 Degrees 51 Minutes 58 Seconds East 102.8 feet
 thence South 54 Degrees 08 Minutes 20 Seconds East 10.6 feet
 thence South 61 Degrees 00 Minutes 46 Seconds East 55.7 feet
 thence South 69 Degrees 47 Minutes 31 Seconds East 129.3 feet
 thence South 74 Degrees 28 Minutes 20 Seconds East 107.1 feet
 thence South 76 Degrees 15 Minutes 39 Seconds East 43.3 feet
 thence South 76 Degrees 41 Minutes 14 Seconds East 32.1 feet
 thence South 73 Degrees 15 Minutes 42 Seconds East 123.2 feet
 thence South 68 Degrees 39 Minutes 41 Seconds East 126.4 feet
 thence South 66 Degrees 04 Minutes 10 Seconds East 115.1 feet
 thence South 67 Degrees 27 Minutes 48 Seconds East 115 feet
 thence South 67 Degrees 30 Minutes 53 Seconds East 106.8 feet
 thence South 66 Degrees 16 Minutes 30 Seconds East 95.9 feet
 thence South 65 Degrees 50 Minutes 01 Seconds East 80 feet
 thence South 66 Degrees 32 Minutes 51 Seconds East 17.9 feet
 thence South 64 Degrees 16 Minutes 29 Seconds East 108.5 feet
 thence South 63 Degrees 34 Minutes 50 Seconds East 110.9 feet
 thence South 61 Degrees 33 Minutes 26 Seconds East 116 feet
 thence South 61 Degrees 22 Minutes 28 Seconds East 110.6 feet
 thence South 65 Degrees 02 Minutes 49 Seconds East 102.3 feet
 thence South 73 Degrees 39 Minutes 30 Seconds East 59.6 feet
 thence South 81 Degrees 01 Minutes 08 Seconds East 67.2 feet
 thence South 84 Degrees 17 Minutes 17 Seconds East 144.2 feet
 thence South 85 Degrees 36 Minutes 01 Seconds East 140.3 feet
 thence South 85 Degrees 06 Minutes 10 Seconds East 130.5 feet
 thence South 84 Degrees 17 Minutes 49 Seconds East 109.9 feet
 thence South 83 Degrees 51 Minutes 20 Seconds East 102.4 feet
 thence South 82 Degrees 04 Minutes 56 Seconds East 94.2 feet
 thence South 80 Degrees 09 Minutes 15 Seconds East 72.7 feet
 thence South 80 Degrees 41 Minutes 54 Seconds East 45.3 feet
 thence South 82 Degrees 21 Minutes 13 Seconds East 28.5 feet
 thence South 86 Degrees 15 Minutes 09 Seconds East 32.6 feet
 thence South 83 Degrees 10 Minutes 20 Seconds East 2.6 feet
 thence South 79 Degrees 51 Minutes 35 Seconds East 12.7 feet
 thence South 79 Degrees 29 Minutes 48 Seconds East 108.6 feet
 thence South 78 Degrees 33 Minutes 01 Seconds East 143.4 feet
 thence South 80 Degrees 21 Minutes 13 Seconds East 134.9 feet
 thence South 82 Degrees 53 Minutes 51 Seconds East 101.9 feet
 thence South 86 Degrees 28 Minutes 11 Seconds East 93.4 feet
 thence South 87 Degrees 09 Minutes 53 Seconds East 66.1 feet
 thence North 87 Degrees 47 Minutes 36 Seconds East 39.4 feet
 thence North 88 Degrees 03 Minutes 58 Seconds East 11.5 feet
 thence North 82 Degrees 38 Minutes 35 Seconds East 106.8 feet
 thence North 79 Degrees 06 Minutes 32 Seconds East 133.9 feet
 thence North 80 Degrees 53 Minutes 45 Seconds East 141.5 feet
 thence North 87 Degrees 14 Minutes 23 Seconds East 152.7 feet
 thence North 89 Degrees 56 Minutes 47 Seconds East 154.2 feet

thence South 89 Degrees 41 Minutes 06 Seconds East 153.6 feet
 thence South 89 Degrees 40 Minutes 33 Seconds East 151.3 feet
 thence South 88 Degrees 30 Minutes 26 Seconds East 147.1 feet
 thence South 88 Degrees 03 Minutes 45 Seconds East 134.6 feet
 thence South 87 Degrees 50 Minutes 44 Seconds East 107.4 feet
 thence South 88 Degrees 41 Minutes 28 Seconds East 35.1 feet
 thence South 87 Degrees 44 Minutes 45 Seconds East 317 feet
 thence South 87 Degrees 01 Minutes 36 Seconds East 23 feet
 thence South 87 Degrees 42 Minutes 13 Seconds East 94.3 feet
 thence South 87 Degrees 18 Minutes 19 Seconds East 94.3 feet
 thence South 86 Degrees 45 Minutes 15 Seconds East 106.2 feet
 thence South 87 Degrees 10 Minutes 30 Seconds East 108.4 feet
 thence South 86 Degrees 43 Minutes 50 Seconds East 121.3 feet
 thence South 86 Degrees 39 Minutes 36 Seconds East 134.5 feet
 thence South 86 Degrees 43 Minutes 15 Seconds East 147.3 feet
 thence South 87 Degrees 00 Minutes 02 Seconds East 142.7 feet
 thence South 87 Degrees 03 Minutes 37 Seconds East 127.9 feet
 thence South 86 Degrees 24 Minutes 00 Seconds East 135.2 feet
 thence South 86 Degrees 09 Minutes 17 Seconds East 140.8 feet
 thence South 85 Degrees 56 Minutes 30 Seconds East 133.9 feet
 thence South 86 Degrees 34 Minutes 10 Seconds East 116.1 feet
 thence South 86 Degrees 36 Minutes 03 Seconds East 117.1 feet
 thence South 86 Degrees 09 Minutes 10 Seconds East 113.5 feet
 thence South 86 Degrees 03 Minutes 18 Seconds East 119.8 feet
 thence South 86 Degrees 32 Minutes 07 Seconds East 120 feet
 thence South 85 Degrees 36 Minutes 16 Seconds East 132.4 feet
 thence South 85 Degrees 55 Minutes 55 Seconds East 129.3 feet
 thence South 86 Degrees 07 Minutes 37 Seconds East 126.3 feet
 thence South 85 Degrees 32 Minutes 49 Seconds East 118.9 feet
 thence South 85 Degrees 56 Minutes 09 Seconds East 116.5 feet
 thence South 85 Degrees 59 Minutes 56 Seconds East 100.7 feet
 thence South 86 Degrees 03 Minutes 39 Seconds East 8.9 feet
 thence South 86 Degrees 15 Minutes 10 Seconds East 97.7 feet
 thence South 85 Degrees 57 Minutes 33 Seconds East 95.4 feet
 thence South 86 Degrees 44 Minutes 49 Seconds East 90.1 feet
 thence South 86 Degrees 03 Minutes 39 Seconds East 80 feet
 thence South 85 Degrees 49 Minutes 49 Seconds East 63.2 feet
 thence South 88 Degrees 26 Minutes 16 Seconds East 50.6 feet
 thence South 84 Degrees 53 Minutes 59 Seconds East 41.9 feet
 thence South 88 Degrees 15 Minutes 07 Seconds East 27.6 feet
 thence South 85 Degrees 19 Minutes 39 Seconds East 7.6 feet
 thence South 88 Degrees 19 Minutes 21 Seconds East 9.5 feet
 thence South 85 Degrees 41 Minutes 50 Seconds East 28.6 feet
 thence South 86 Degrees 09 Minutes 10 Seconds East 68.1 feet
 thence South 86 Degrees 37 Minutes 56 Seconds East 92.4 feet
 thence South 87 Degrees 42 Minutes 14 Seconds East 94.3 feet
 thence South 86 Degrees 36 Minutes 44 Seconds East 97 feet
 thence South 87 Degrees 16 Minutes 26 Seconds East 93.3 feet
 thence South 87 Degrees 14 Minutes 06 Seconds East 79.9 feet

thence South 87 Degrees 54 Minutes 01 Seconds East 70.6 feet
 thence South 87 Degrees 10 Minutes 56 Seconds East 48.3 feet
 thence South 84 Degrees 23 Minutes 29 Seconds East 9.6 feet
 thence South 87 Degrees 26 Minutes 06 Seconds East 13.1 feet
 thence South 87 Degrees 36 Minutes 31 Seconds East 118.9 feet
 thence South 86 Degrees 56 Minutes 20 Seconds East 140 feet
 thence South 87 Degrees 51 Minutes 18 Seconds East 138.6 feet
 thence South 87 Degrees 45 Minutes 09 Seconds East 133 feet
 thence South 87 Degrees 49 Minutes 37 Seconds East 129.4 feet
 thence South 87 Degrees 33 Minutes 29 Seconds East 137.3 feet
 thence South 87 Degrees 53 Minutes 41 Seconds East 140.9 feet
 thence South 87 Degrees 15 Minutes 20 Seconds East 136 feet
 thence South 87 Degrees 47 Minutes 45 Seconds East 135.3 feet
 thence South 87 Degrees 51 Minutes 50 Seconds East 131.4 feet
 thence South 87 Degrees 04 Minutes 08 Seconds East 128.2 feet
 thence South 87 Degrees 12 Minutes 42 Seconds East 121.9 feet
 thence South 86 Degrees 51 Minutes 15 Seconds East 114.7 feet
 thence South 84 Degrees 02 Minutes 36 Seconds East 120.5 feet
 thence South 88 Degrees 08 Minutes 11 Seconds East 121.8 feet
 thence South 84 Degrees 53 Minutes 37 Seconds East 122 feet
 thence South 86 Degrees 42 Minutes 41 Seconds East 120.7 feet
 thence South 85 Degrees 23 Minutes 54 Seconds East 115.3 feet
 thence South 86 Degrees 50 Minutes 20 Seconds East 119.7 feet
 thence South 85 Degrees 42 Minutes 38 Seconds East 114.9 feet
 thence South 85 Degrees 36 Minutes 09 Seconds East 136.3 feet
 thence South 85 Degrees 43 Minutes 59 Seconds East 156.7 feet
 thence South 86 Degrees 12 Minutes 11 Seconds East 151.7 feet
 thence South 83 Degrees 29 Minutes 05 Seconds East 74.7 feet
 thence South 84 Degrees 04 Minutes 36 Seconds East 69.6 feet
 thence South 86 Degrees 43 Minutes 16 Seconds East 157.8 feet
 thence South 86 Degrees 27 Minutes 05 Seconds East 78.3 feet
 thence South 88 Degrees 49 Minutes 44 Seconds East 12.8 feet
 thence South 85 Degrees 30 Minutes 03 Seconds East 47.1 feet
 thence South 85 Degrees 25 Minutes 59 Seconds East 61.9 feet
 thence South 84 Degrees 52 Minutes 58 Seconds East 69.5 feet
 thence South 86 Degrees 34 Minutes 56 Seconds East 50.6 feet
 thence North 89 Degrees 42 Minutes 08 Seconds East 20 feet
 thence South 83 Degrees 53 Minutes 55 Seconds East 35.3 feet
 thence South 85 Degrees 58 Minutes 25 Seconds East 134.9 feet
 thence South 85 Degrees 35 Minutes 46 Seconds East 176.2 feet
 thence South 85 Degrees 13 Minutes 05 Seconds East 44.5 feet
 thence South 85 Degrees 14 Minutes 38 Seconds East 145.3 feet
 thence South 85 Degrees 48 Minutes 53 Seconds East 205.7 feet
 thence South 84 Degrees 16 Minutes 47 Seconds East 219.1 feet
 thence South 82 Degrees 50 Minutes 10 Seconds East 214.8 feet
 thence South 80 Degrees 44 Minutes 15 Seconds East 189.7 feet
 thence South 79 Degrees 32 Minutes 30 Seconds East 186.4 feet
 thence South 78 Degrees 35 Minutes 46 Seconds East 207.1 feet
 thence South 77 Degrees 06 Minutes 56 Seconds East 165.5 feet

thence South 77 Degrees 48 Minutes 55 Seconds East 88.1 feet
 thence South 75 Degrees 40 Minutes 36 Seconds East 15.6 feet
 thence South 78 Degrees 31 Minutes 46 Seconds East 8 feet
 thence South 76 Degrees 15 Minutes 41 Seconds East 14.9 feet
 thence South 78 Degrees 24 Minutes 32 Seconds East 6.4 feet
 thence South 78 Degrees 12 Minutes 10 Seconds East 14.1 feet
 thence South 77 Degrees 16 Minutes 33 Seconds East 103.4 feet
 thence South 77 Degrees 52 Minutes 31 Seconds East 172.4 feet
 thence South 74 Degrees 46 Minutes 25 Seconds East 153.3 feet
 thence South 82 Degrees 12 Minutes 41 Seconds East 60.7 feet
 thence South 42 Degrees 24 Minutes 23 Seconds East 46 feet
 thence South 43 Degrees 43 Minutes 16 Seconds East 25.3 feet
 thence South 36 Degrees 43 Minutes 43 Seconds East 17.1 feet
 thence South 34 Degrees 11 Minutes 05 Seconds East 26.5 feet
 thence South 34 Degrees 39 Minutes 38 Seconds East 46.5 feet
 thence South 32 Degrees 13 Minutes 25 Seconds East 50.3 feet
 thence South 32 Degrees 42 Minutes 16 Seconds East 44.7 feet
 thence South 32 Degrees 55 Minutes 01 Seconds East 29.2 feet
 thence South 29 Degrees 21 Minutes 08 Seconds East 6.8 feet
 thence South 31 Degrees 54 Minutes 19 Seconds East 35.1 feet
 thence South 32 Degrees 57 Minutes 14 Seconds East 85.7 feet
 thence South 33 Degrees 18 Minutes 25 Seconds East 107.2 feet
 thence South 33 Degrees 26 Minutes 00 Seconds East 112.9 feet
 thence South 33 Degrees 26 Minutes 41 Seconds East 115.2 feet
 thence South 33 Degrees 53 Minutes 35 Seconds East 110.3 feet
 thence South 33 Degrees 28 Minutes 34 Seconds East 101.9 feet
 thence South 33 Degrees 12 Minutes 10 Seconds East 93 feet
 thence South 33 Degrees 47 Minutes 44 Seconds East 81.5 feet
 thence South 33 Degrees 09 Minutes 46 Seconds East 69.5 feet
 thence South 33 Degrees 41 Minutes 57 Seconds East 54.2 feet
 thence South 33 Degrees 25 Minutes 39 Seconds East 37.2 feet
 thence South 33 Degrees 01 Minutes 58 Seconds East 16.4 feet
 thence South 33 Degrees 05 Minutes 50 Seconds East 35.1 feet
 thence South 34 Degrees 28 Minutes 19 Seconds East 75.4 feet
 thence South 33 Degrees 40 Minutes 32 Seconds East 100.2 feet
 thence South 33 Degrees 32 Minutes 23 Seconds East 104.8 feet
 thence South 33 Degrees 56 Minutes 22 Seconds East 108.4 feet
 thence South 33 Degrees 36 Minutes 30 Seconds East 109.9 feet
 thence South 33 Degrees 44 Minutes 25 Seconds East 105.4 feet
 thence South 33 Degrees 59 Minutes 16 Seconds East 100.6 feet
 thence South 33 Degrees 39 Minutes 36 Seconds East 95.5 feet
 thence South 33 Degrees 07 Minutes 54 Seconds East 91.4 feet
 thence South 33 Degrees 30 Minutes 39 Seconds East 87.5 feet
 thence South 33 Degrees 59 Minutes 16 Seconds East 82.8 feet
 thence South 33 Degrees 43 Minutes 21 Seconds East 78.6 feet
 thence South 33 Degrees 38 Minutes 38 Seconds East 75.8 feet
 thence South 33 Degrees 59 Minutes 16 Seconds East 73.4 feet
 thence South 32 Degrees 42 Minutes 36 Seconds East 73.5 feet
 thence South 34 Degrees 03 Minutes 30 Seconds East 73.8 feet

thence South 33 Degrees 32 Minutes 41 Seconds East 70.6 feet
 thence South 33 Degrees 40 Minutes 11 Seconds East 65.6 feet
 thence South 33 Degrees 39 Minutes 06 Seconds East 62.1 feet
 thence South 32 Degrees 59 Minutes 49 Seconds East 63.2 feet
 thence South 34 Degrees 04 Minutes 13 Seconds East 63.2 feet
 thence South 33 Degrees 25 Minutes 47 Seconds East 65.4 feet
 thence South 33 Degrees 35 Minutes 41 Seconds East 66.3 feet
 thence South 33 Degrees 31 Minutes 45 Seconds East 68.3 feet
 thence South 33 Degrees 30 Minutes 15 Seconds East 64.7 feet
 thence South 33 Degrees 34 Minutes 55 Seconds East 51.4 feet
 thence South 33 Degrees 50 Minutes 20 Seconds East 35 feet
 thence South 32 Degrees 46 Minutes 08 Seconds East 17.1 feet
 thence South 31 Degrees 54 Minutes 18 Seconds East 5 feet
 thence South 32 Degrees 40 Minutes 42 Seconds East 15.9 feet
 thence South 34 Degrees 40 Minutes 41 Seconds East 22.7 feet
 thence South 32 Degrees 22 Minutes 18 Seconds East 29 feet
 thence South 33 Degrees 19 Minutes 17 Seconds East 15.7 feet
 thence South 33 Degrees 25 Minutes 38 Seconds East 74.5 feet
 thence South 34 Degrees 27 Minutes 26 Seconds East 99.9 feet
 thence South 34 Degrees 26 Minutes 47 Seconds East 102.3 feet
 thence South 33 Degrees 50 Minutes 07 Seconds East 102.8 feet
 thence South 33 Degrees 05 Minutes 13 Seconds East 104.2 feet
 thence South 32 Degrees 29 Minutes 57 Seconds East 101.6 feet
 thence South 33 Degrees 13 Minutes 47 Seconds East 103.2 feet
 thence South 33 Degrees 47 Minutes 18 Seconds East 104.7 feet
 thence South 33 Degrees 21 Minutes 39 Seconds East 99.8 feet
 thence South 33 Degrees 09 Minutes 12 Seconds East 93.8 feet
 thence South 33 Degrees 20 Minutes 21 Seconds East 88.5 feet
 thence South 33 Degrees 22 Minutes 23 Seconds East 76.4 feet
 thence South 34 Degrees 43 Minutes 46 Seconds East 63.3 feet
 thence South 35 Degrees 05 Minutes 37 Seconds East 47.2 feet
 thence South 34 Degrees 29 Minutes 35 Seconds East 30.9 feet
 thence South 34 Degrees 36 Minutes 45 Seconds East 25 feet
 thence South 35 Degrees 30 Minutes 54 Seconds East 13.7 feet
 thence South 35 Degrees 30 Minutes 54 Seconds East 6.8 feet
 thence South 36 Degrees 52 Minutes 14 Seconds East 12.7 feet
 thence South 34 Degrees 53 Minutes 23 Seconds East 11.6 feet
 thence South 30 Degrees 45 Minutes 47 Seconds East 25.9 feet more or less to **the ending**

point at: 38 degrees 48 minutes 56.72 seconds North Latitude and -112 degrees 39 minutes 22.26 seconds West Longitude, which can be converted to mapping accuracy State Plane Utah Central Zone NAD 83 feet coordinates of X = 1,310,962.0 feet and Y = 6,739,517.7 feet.

Appendix C to Attachment 4

Popular Name: Clear Spot Road

County: Millard

County Road Number: MC3729

State Geographic Information Database (SGID) Road Identification Number: RD142078.

Road-Segment Number: 005

Road-Segment Length: 0.07 miles more or less.

Believed owner of the land underlying this road-segment is: Bureau of Land Management.

The following description is based upon the geographic coordinate system using the NAD83 Datum. The source is GPS mapping grade data as indicated in the metadata and/or the transportation data model of the State of Utah Geographic Information Database (SGID).

The road-segment itself is the monument that is identified by its physical presence on the land. The location of said physical presence is closely approximated by mapping grade Global Positioning System (GPS) data. Said data are checked against the corresponding gray-scale 1-meter Digital Orthophoto Quadrangles published by the United States Geological Survey (USGS) to verify a reasonable degree of accuracy. In circumstances where accurate satellite signal acquisition is not possible, such as deep, narrow canyons or under a canopy of dense foliage, or where very sharp curves in the road make accuracy questionable, such portions of the road were digitized from the corresponding gray-scale 1-meter Digital Orthophoto Quadrangles published by the United States Geological Survey (USGS).

This road-segment may traverse:

Township 23 South Range 7 West, Section(s) 17, Salt Lake Base & Meridian

The following description closely approximates the location of the centerline of the physical monument (Clear Spot Road)-- Segment 005 based on mapping grade Global Positioning System (GPS) data as defined above:

Beginning at a point on the road center line located at 38 degrees 48 minutes 56.72 seconds North Latitude and -112 degrees 39 minutes 22.26 seconds West Longitude, which can be converted to mapping accuracy State Plane Utah Central Zone NAD 83 feet coordinates of X = 1,310,962.0 feet and Y = 6,739,517.7 feet; thence the following courses along the said road center line:

thence South 18 Degrees 24 Minutes 49 Seconds East 55.9 feet

thence South 09 Degrees 11 Minutes 45 Seconds East 65.8 feet

thence South 04 Degrees 52 Minutes 17 Seconds East 65.8 feet

thence South 01 Degrees 33 Minutes 24 Seconds East 59.7 feet

thence South 01 Degrees 18 Minutes 57 Seconds West 46.6 feet

thence South 04 Degrees 27 Minutes 57 Seconds West 51.4 feet more or less to **the ending**

point at: 38 degrees 48 minutes 53.35 seconds North Latitude and -112 degrees 39 minutes 21.82 seconds West Longitude, which can be converted to mapping accuracy State Plane Utah Central Zone NAD 83 feet coordinates of X = 1,310,992.3 feet and Y = 6,739,176.5 feet.

Appendix D to Attachment 4

Popular Name: Clear Spot Road

County: Millard

County Road Number: MC3729

State Geographic Information Database (SGID) Road Identification Number: RD142078.

Road-Segment Number: 006

Road-Segment Length: 0.07 miles more or less.

Believed owner of the land underlying this road-segment is: Bureau of Land Management.

The following description is based upon the geographic coordinate system using the NAD83 Datum. The source is GPS mapping grade data as indicated in the metadata and/or the transportation data model of the State of Utah Geographic Information Database (SGID).

The road-segment itself is the monument that is identified by its physical presence on the land. The location of said physical presence is closely approximated by mapping grade Global Positioning System (GPS) data. Said data are checked against the corresponding gray-scale 1-meter Digital Orthophoto Quadrangles published by the United States Geological Survey (USGS) to verify a reasonable degree of accuracy. In circumstances where accurate satellite signal acquisition is not possible, such as deep, narrow canyons or under a canopy of dense foliage, or where very sharp curves in the road make accuracy questionable, such portions of the road were digitized from the corresponding gray-scale 1-meter Digital Orthophoto Quadrangles published by the United States Geological Survey (USGS).

This road-segment may traverse:

Township 23 South Range 7 West, Section(s) 17, Salt Lake Base & Meridian

The following description closely approximates the location of the centerline of the physical monument (Clear Spot Road)-- Segment 006 based on mapping grade Global Positioning System (GPS) data as defined above:

Beginning at a point on the road center line located at 38 degrees 48 minutes 56.72 seconds North Latitude and -112 degrees 39 minutes 22.26 seconds West Longitude, which can be converted to mapping accuracy State Plane Utah Central Zone NAD 83 feet coordinates of X = 1,310,962.0 feet and Y = 6,739,517.7 feet; thence the following courses along the said road center line:

thence South 42 Degrees 56 Minutes 39 Seconds East 50.9 feet

thence South 45 Degrees 17 Minutes 51 Seconds East 51.5 feet

thence South 52 Degrees 48 Minutes 44 Seconds East 55 feet

thence South 58 Degrees 19 Minutes 43 Seconds East 54.5 feet

thence South 65 Degrees 28 Minutes 23 Seconds East 53.1 feet

thence South 70 Degrees 29 Minutes 01 Seconds East 47.4 feet

thence South 75 Degrees 48 Minutes 46 Seconds East 40.7 feet

thence South 80 Degrees 23 Minutes 36 Seconds East 21 feet more or less to **the ending point**

at: 38 degrees 48 minutes 54.92 seconds North Latitude and -112 degrees 39 minutes 18.25 seconds West Longitude, which can be converted to mapping accuracy State Plane Utah Central Zone NAD 83 feet coordinates of X = 1,311,276.7 feet and Y = 6,739,330.9 feet.