

00165806

B: 486 P: 027 Fee \$0.00
Connie Hansen, Millard Recorder
05/14/2008 10:33:51 AM By UT STATE GOVERNOR Page 1 of 13



**Acknowledgment and
Notice of Acknowledgment
of Acceptance of R.S. 2477
Right-of-Way Grant**

THE STATE OF UTAH

TO ALL WHOM THESE PRESENTS SHALL COME, Greeting:

Know ye, This is an Acknowledgment and Notice of Acknowledgment made under Utah Code Sections 72-5-309 through 310 inclusive, that the grant of the United States of America of “the right of way for the construction of highways over public lands, not reserved for public uses” under United States Revised Statutes 2477 (43 U.S.C. Section 932 (repealed October 21, 1976, with proviso recognizing the validity of rights-of-way already established)) was accepted for and on behalf of the State of Utah and its political subdivision Millard County as it pertains to the highway located in Millard County known as Cat Canyon Reservoir Road; County Road Number: MC373; State Geographic Information Database (SGID) Road Identification Number: RD142079. Total road length is 1.93 miles more or less.

The reason for this Acknowledgment and Notice of Acknowledgment includes, but is not limited to, the fact that the road was constructed, mechanically, or by continuous use as a public highway for a period of at least ten years, over public lands not reserved for public uses, prior to the earlier of (a) the October 21, 1976 repeal of R.S. 2477 or (b) the date the servient estate was reserved for public uses.

This Acknowledgment and Notice of Acknowledgment applies only to the segments of the road that traverse land owned by the Bureau of Land Management, United States Department of the Interior, and does not apply to segments of the road that traverse land owned by any other person or entity. The State of Utah and its political subdivisions reserve the right to make further acknowledgments and notices of acknowledgment with regard to road segments that traverse land owned by other entities, including the United States of America, through one or more of its agencies.

A printed copy of a map showing the location of the road in said county is appended hereto as “Attachment 1,” a printed copy of representative photos of the road is appended hereto as “Attachment 2,” a printed copy of a description of the beginning and ending points of the entire road together with a list of Townships, Ranges and Sections that may be traversed by the road in said county is appended hereto as “Attachment 3,” and a printed copy of the Road Centerline Description Cover Page(s) is appended hereto as “Attachment 4.” The Appendices listed in “Attachment 4” that contain the actual road centerline descriptions are incorporated herein by reference. Affidavits provided by individuals familiar with the road are appended hereto as “Attachment 5.”

A printed copy of this Acknowledgment and Notice of Acknowledgment, together with its Attachments and Appendices, may be viewed and/or obtained at the office of the Utah State Archives.

An electronic copy of this Acknowledgment and Notice of Acknowledgment, together with its Attachments and Appendices, may be viewed and/or downloaded as read-only PDF (Portable Document Format) files via the

Internet at <http://recorded2477roads.utah.gov>.

The owner of the servient estate in the land underlying the road-segments subject to this Acknowledgment and Notice is believed to be the United States of America through one or more of its agencies. Any of such agencies or any other person with a servient ownership claim or a competing dominant estate right-of-way ownership claim, may file a petition in the State District Court for Salt Lake County for a decision regarding the correctness of this Acknowledgment. A claimant shall file a petition within sixty (60) days after receipt of this Notice.

In Witness Whereof, I, John Harja, the official designee of the Governor of the State of Utah, in conformity to the laws of the State (Utah Code Sections 72-5-308 through 310 inclusive), have caused this Acknowledgment and Notice of Acknowledgment to be made.

Signed by my hand in Salt Lake City, Utah, the 23rd day of April, 2008.

By the Governor's Designee



John Harja

CERTIFICATION

State of Utah)
 : ss
County of Salt Lake)

I hereby certify that the signer of the foregoing document, John Harja, is personally known by me, has made a voluntary signature and taken an oath stating that he is the official designee of the Governor of the State of Utah and is authorized to sign this document on the Governor's behalf pursuant to Utah Code Section 72-5-309. He further vouched that, based upon information and belief, the facts alleged therein are true.

Dated this 23rd day of April, 2008.





Notary Public

00165806

B: 486 P: 028 Fee \$0.00 Page 2 of 13
Connie Hansen, Millard Recorder
05/14/2008 10:33:51 AM By UT STATE GOVERNOR



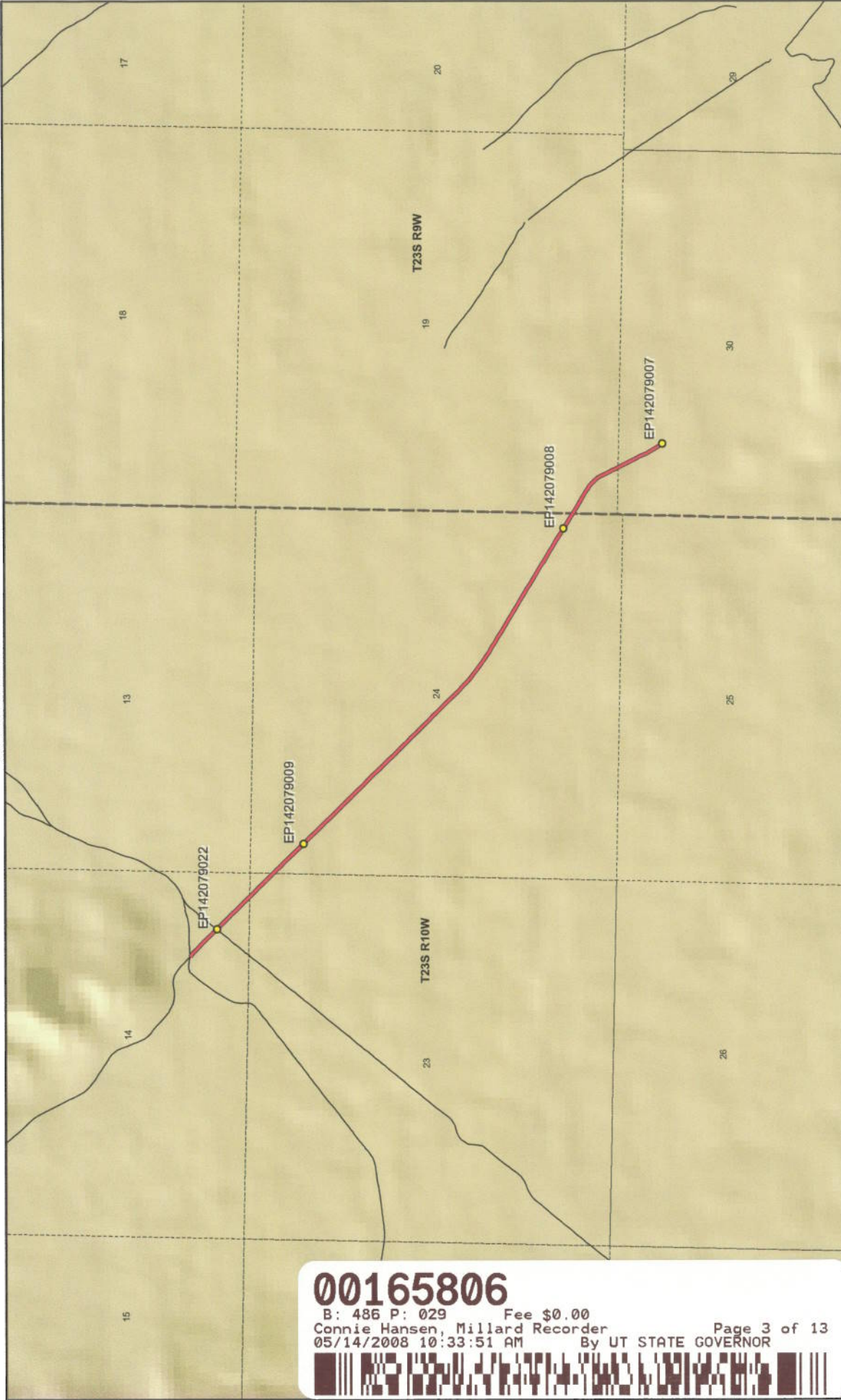

00165806
 B: 486 P: 029 Fee \$0.00
 Connie Hansen, Millard Recorder
 05/14/2008 10:33:51 AM By UT STATE GOVERNOR
 Page 3 of 13

Map prepared by the State of Utah
 Automated Geographic Reference Center
 Room 5130 State Office Building
 Salt Lake City, Utah 84114
 Mar 20, 2008

Cat Canyon Reservoir Road - Millard County SGID RD_ID RD142079

Land Ownership Categories

- BLM
- Private
- SITLA, State Trust Land
- USFS, National Forest
- State Parks and Recreation
- Tribal, Indian Reservation
- NPS, National Park
- Wilderness
- UDWR Wildlife Reserve
- DOD, Military
- State Sovereign Land
- National Recreation Area
- USFWS, Natl. Wildlife Refuge

Transportation Network

- Cat Canyon Reservoir Road
- Other Roads
- Title V, Issued Or Under Consideration By BLM Or County
- Photo Event Point
- Section = 1 Mile

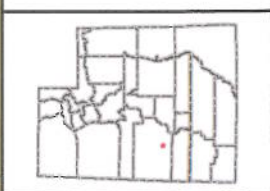

1:23,007
 1 inch equals 0.4 miles

Attachment 2



EP142079008



EP142079009



EP142079022

EP000000000

EP000000000

00165806

B: 486 P: 030 Fee \$0.00 Page 4 of 13
Connie Hansen, Millard Recorder
05/14/2008 10:33:51 AM By UT STATE GOVERNOR



Cat Canyon Reservoir Road - Millard County
SGID RD_ID RD142079

Map prepared by the State of Utah
Automated Geographic Reference Center
Room 5130 State Office Building
Salt Lake City, Utah 84114
November 24, 2006



Attachment 3

Beginning & Ending Points and Township, Range, and Section References For:

Popular Name: Cat Canyon Reservoir Road

County: Millard

County Road Number: MC373

State Geographic Information Database (SGID) Road Identification Number: RD142079.

Total Road Length: 1.93 miles more or less.

Beginning at a point on the road centerline located at 38 degrees 48 minutes 29.02 seconds North Latitude and -112 degrees 56 minutes 19.86 seconds West Longitude, which can be converted to mapping accuracy State Plane Utah Central Zone NAD 83 feet coordinates of X = 1,230,377.2 feet and Y = 6,737,883.4 feet based on the US Survey Foot conversion.

Ending at a point on the road centerline located at 38 degrees 47 minutes 23.03 seconds North Latitude and -112 degrees 54 minutes 44.77 seconds West Longitude, which can be converted to mapping accuracy State Plane Utah Central Zone NAD 83 feet coordinates of X = 1,237,798.1 feet and Y = 6,731,087.6 feet based on the US Survey Foot conversion.

This road may traverse:

Township 23 South Range 10 West, Section(s) 14,23,24, Salt Lake Base & Meridian

Township 23 South Range 9 West, Section(s) 19,30, Salt Lake Base & Meridian

See Attachment 1 above for a cartographic depiction of the course of this road.

00165806

B: 486 P: 031 Fee \$0.00

Connie Hansen, Millard Recorder

05/14/2008 10:33:51 AM

Page 5 of 13
By UT STATE GOVERNOR



**Attachment 4
Road Centerline Description Cover Page(s)**

Popular Name: Cat Canyon Reservoir Road

County: Millard

County Road Number: MC373

State Geographic Information Database (SGID) Road Identification Number: RD142079.

Total Road Length: 1.93 miles more or less.

Centerline Descriptions Of Road-Segments That Cross Over Federally Owned Land, Derived From Global Positioning System Data And Cross-checked against USGS Digital Orthophoto Quadrangles Compiled By The Utah Automated Geographic Reference Center And Entered Into The State Geographic Information Database (SGID).

Road-Segments Listed by SGID Road Identification Number (RD_ID)	Road-Segment Numbers	Believed Ownership Of Servient Estate	Approximate Segment Length	See Attached Appendix
RD142079	001	BLM	1.93 Miles	A
		Total Road Length	1.93	_____

* Indicates that a Title V permit will be requested, is in process, or has been issued.

† Indicates that road-segments crossing Forest Service land are under consideration by the state and county as of the date of this Acknowledgment and Notice of Acknowledgment.

00165806

B: 486 P: 032 Fee \$0.00
 Connie Hansen, Millard Recorder
 05/14/2008 10:33:51 AM By UT STATE GOVERNOR Page 6 of 13



Attachment 5

00165806

B: 486 P: 033 Fee \$0.00 Page 7 of 13
Connie Hansen, Millard Recorder
05/14/2008 10:33:51 AM By UT STATE GOVERNOR



AFFIDAVIT OF JAY ATKINSON
CAT CANYON RESERVOIR ROAD
MILLARD COUNTY, UTAH
ROAD NUMBER MC 373

State of Utah)
 : ss.
County of Millard)

JAY ATKINSON, being first duly sworn, deposes and states as follows:

1. I am an adult competent to testify about the matters set forth below based upon my personal knowledge. I currently reside in Millard County, Utah. I have lived in Millard County for sixty-eight years. I was an employee of the Millard County Road Department from February of 1970 to April of 2000, and participated in maintenance of the road during that time.

2. I have traveled and am familiar with a road in Millard County known as Cat Canyon Reservoir Road. I am also familiar with the land the road traverses. When I first used and observed the road in the early 1940s, it followed the same route as in 2005 when I last observed it. Attached is a Millard County map showing Cat Canyon Reservoir Road. To the best of my knowledge and based upon my use of and familiarity with this road and the land it traverses, the location and route of the road are correctly illustrated on the attached map.

3. I am informed that the County also identifies this road according to the road number listed above.

4. I have observed that the road has been open to the public for all to use, to come and go as they pleased, since at least as early as the early 1940s and continuing through 1976 to 2005. Throughout this time period I have observed travel on the road by various means, including cars, trucks, recreational vehicles, and pickup trucks. Throughout this time period, the road has been used weekly for more than ten continuous years prior to 1976, and was so used through 2005.

5. Throughout the time period from the early 1940s to 2005, I have used the road myself for the following uses: hunting, rock hounding, county road work and recreation.

6. Throughout the time period described in the previous paragraph, I observed other vehicles from the general public using the road at various times for the uses described in the previous paragraph, plus the following uses: livestock operations, trapping, government access, picnicking, traveling in and through the area, hiking and sightseeing.

7. It is also the reputation in the community that this road has been open to the public for all to use, to come and go as they pleased, since at least as early as the early 1930s and continuing through 1976 to the present, for the uses described in the previous paragraphs.

8. Prior to 1976, I participated in maintenance and construction activities on the road. Construction and maintenance have been performed since the early 1950s by Millard County Road Department.

DATED this 6 day of December, 2006.

Jay Atkinson
JAY ATKINSON

SUBSCRIBED AND SWORN to before me this 6th day of December, 2006.

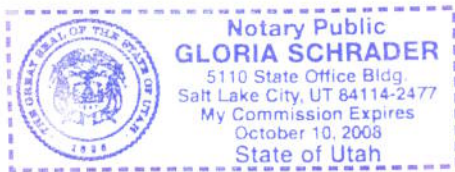

Gloria Schrader
NOTARY PUBLIC

00165806





M I L L A R D C O U N T Y

B Class Road of Interest

- Interstate
- Highway Major
- Highway Minor
- B Class Road
- Unimproved Road

- County Border
- River
- Cities / Towns
- Lakes
- Lakes - Intermittent

- Township & Range Line
- Forest Service Lands
- BLM Lands
- State Trust Lands
- Private Lands



Map Printed: 11/30/06

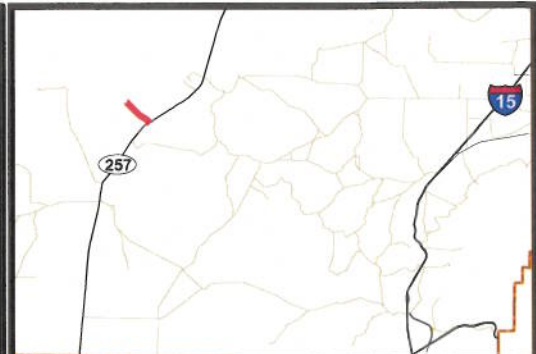

AFFIDAVIT OF WILLIAM THAYNE HENRIE

CAT CANYON RESERVOIR ROAD

MILLARD COUNTY, UTAH

ROAD NUMBER MC373

State of Utah)
 : ss.
County of Millard)

WILLIAM THAYNE HENRIE, being first duly sworn, deposes and states as follows:

1. I am an adult competent to testify about the matters set forth below based upon my personal knowledge. I currently reside in Millard County, Utah. I have lived in Millard County for fifty-eight years. I have been an employee of the Millard County Road Department since June of 1990, have been the Road Department Supervisor from January 1993 to the present and have participated in maintenance of the road during that time.

2. I have traveled and am familiar with a road in Millard County known as Cat Canyon Reservoir Road. I am also familiar with the land the road traverses. When I first used and observed the road in the 1950s, it followed the same route as in 2006 when I last observed it. Attached is a Millard County map showing Cat Canyon Reservoir Road. To the best of my knowledge and based upon my use of and familiarity with this road and the land it traverses, the location and route of the road are correctly illustrated on the attached map.

3. I am informed that the County also identifies this road according to the road number listed above.

4. I have observed that the road has been open to the public for all to use, to come and go as they pleased, since at least as early as the 1950s and continuing through 1976 to the present. Throughout this time period I have observed travel on the road by means of cars, trucks, recreational vehicles, and pickup trucks. Throughout this time period, the road has been used weekly for more than ten continuous years prior to 1976, and is presently used weekly.

00165806



5. Throughout the time period from the 1950s to the present, I have used the road myself for camping, gathering fire wood, hunting, rock hounding, participating in search and rescue efforts and recreation.

6. Throughout the time period described in the previous paragraph, I have observed other vehicles from the general public using the road at various times for the uses described in the previous paragraph, plus mining, prospecting for minerals, livestock operations, trapping, tourism, government access, picnicking, hiking and sightseeing.

7. It is also the reputation in the community that this road has been open to the public for all to use, to come and go as they pleased, since at least as early as the early 1900s and continuing through 1976 to the present, for the uses described in the previous paragraphs.

8. Prior to 1976 I observed graders and other maintenance equipment performing maintenance and construction activities on the road. Maintenance on the road has been performed since 1955 by the Millard County Road Department.

DATED this 7 day of December, 2006.

WILLIAM THAYNE HENRIE

SUBSCRIBED AND SWORN to before me this 5th day of December, 2006.

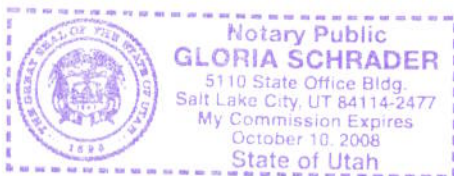

NOTARY PUBLIC

00165806

B: 486 P: 038 Fee \$0.00
Connie Hansen, Millard Recorder
05/14/2008 10:33:51 AM By UT STATE GOVERNOR Page 12 of 13



**ROAD = MC373
CAT CANYON RESERVOIR ROAD**



00165806

B: 486 P: 039 Fee \$0.00
Connie Hansen, Millard Recorder
05/14/2008 10:33:51 AM By UT STATE GOVERNOR



MILLARD COUNTY

— B Class Road of Interest

- | | | |
|-----------------|----------------------|-----------------------|
| Interstate | County Border | Township & Range Line |
| Highway Major | River | Forest Service Lands |
| Highway Minor | Cities / Towns | BLM Lands |
| B Class Road | Lakes | State Trust Lands |
| Unimproved Road | Lakes - Intermittent | Private Lands |



Appendix A to Attachment 4

Popular Name: Cat Canyon Reservoir Road

County: Millard

County Road Number: MC373

State Geographic Information Database (SGID) Road Identification Number: RD142079.

Road-Segment Number: 001

Road-Segment Length: 1.93 miles more or less.

Believed owner of the land underlying this road-segment is: Bureau of Land Management.

The following description is based upon the geographic coordinate system using the NAD83 Datum. The source is GPS mapping grade data as indicated in the metadata and/or the transportation data model of the State of Utah Geographic Information Database (SGID).

The road-segment itself is the monument that is identified by its physical presence on the land. The location of said physical presence is closely approximated by mapping grade Global Positioning System (GPS) data. Said data are checked against the corresponding gray-scale 1-meter Digital Orthophoto Quadrangles published by the United States Geological Survey (USGS) to verify a reasonable degree of accuracy. In circumstances where accurate satellite signal acquisition is not possible, such as deep, narrow canyons or under a canopy of dense foliage, or where very sharp curves in the road make accuracy questionable, such portions of the road were digitized from the corresponding gray-scale 1-meter Digital Orthophoto Quadrangles published by the United States Geological Survey (USGS).

This road-segment may traverse:

Township 23 South Range 10 West, Section(s) 14,23,24, Salt Lake Base & Meridian

Township 23 South Range 9 West, Section(s) 19,30, Salt Lake Base & Meridian

The following description closely approximates the location of the centerline of the physical monument (Cat Canyon Reservoir Road)-- Segment 001 based on mapping grade Global Positioning System (GPS) data as defined above:

Beginning at a point on the road center line located at 38 degrees 48 minutes 29.02 seconds North Latitude and -112 degrees 56 minutes 19.86 seconds West Longitude, which can be converted to mapping accuracy State Plane Utah Central Zone NAD 83 feet coordinates of X = 1,230,377.2 feet and Y = 6,737,883.4 feet; thence the following courses along the said road center line:

thence South 45 Degrees 59 Minutes 02 Seconds East 19.3 feet
thence South 49 Degrees 00 Minutes 32 Seconds East 35.8 feet
thence South 48 Degrees 02 Minutes 37 Seconds East 53.2 feet
thence South 45 Degrees 51 Minutes 53 Seconds East 69.8 feet
thence South 46 Degrees 25 Minutes 46 Seconds East 81.9 feet
thence South 45 Degrees 17 Minutes 37 Seconds East 86.8 feet
thence South 44 Degrees 32 Minutes 16 Seconds East 87.9 feet
thence South 43 Degrees 00 Minutes 11 Seconds East 69.7 feet
thence South 44 Degrees 57 Minutes 31 Seconds East 39.7 feet
thence South 41 Degrees 28 Minutes 46 Seconds East 3.5 feet

thence South 44 Degrees 21 Minutes 16 Seconds East 14.2 feet
 thence South 43 Degrees 17 Minutes 28 Seconds East 33.2 feet
 thence South 45 Degrees 35 Minutes 04 Seconds East 45.7 feet
 thence South 43 Degrees 56 Minutes 25 Seconds East 58.9 feet
 thence South 44 Degrees 55 Minutes 35 Seconds East 72.4 feet
 thence South 44 Degrees 29 Minutes 12 Seconds East 82.4 feet
 thence South 44 Degrees 15 Minutes 26 Seconds East 89.8 feet
 thence South 45 Degrees 17 Minutes 37 Seconds East 96.5 feet
 thence South 44 Degrees 41 Minutes 59 Seconds East 89.6 feet
 thence South 44 Degrees 42 Minutes 10 Seconds East 45 feet
 thence South 51 Degrees 38 Minutes 01 Seconds East 6.3 feet
 thence South 40 Degrees 05 Minutes 57 Seconds East 12.8 feet
 thence South 43 Degrees 17 Minutes 02 Seconds East 26.5 feet
 thence South 43 Degrees 57 Minutes 41 Seconds East 29.9 feet
 thence South 44 Degrees 58 Minutes 56 Seconds East 85.4 feet
 thence South 45 Degrees 36 Minutes 18 Seconds East 85.4 feet
 thence South 44 Degrees 11 Minutes 56 Seconds East 36.4 feet
 thence South 43 Degrees 24 Minutes 19 Seconds East 21.1 feet
 thence South 44 Degrees 48 Minutes 43 Seconds East 55.2 feet
 thence South 44 Degrees 32 Minutes 41 Seconds East 71 feet
 thence South 45 Degrees 05 Minutes 23 Seconds East 65.2 feet
 thence South 44 Degrees 52 Minutes 09 Seconds East 31.3 feet
 thence South 43 Degrees 57 Minutes 41 Seconds East 10 feet
 thence South 45 Degrees 17 Minutes 37 Seconds East 7.9 feet
 thence South 44 Degrees 10 Minutes 52 Seconds East 47.8 feet
 thence South 44 Degrees 55 Minutes 17 Seconds East 71.5 feet
 thence South 45 Degrees 27 Minutes 18 Seconds East 82.4 feet
 thence South 44 Degrees 59 Minutes 37 Seconds East 88.6 feet
 thence South 44 Degrees 51 Minutes 06 Seconds East 90.3 feet
 thence South 45 Degrees 07 Minutes 35 Seconds East 79.6 feet
 thence South 44 Degrees 52 Minutes 31 Seconds East 63.6 feet
 thence South 44 Degrees 00 Minutes 22 Seconds East 41.3 feet
 thence South 44 Degrees 29 Minutes 12 Seconds East 16.5 feet
 thence South 47 Degrees 24 Minutes 53 Seconds East 6.3 feet
 thence South 45 Degrees 17 Minutes 37 Seconds East 6 feet
 thence South 44 Degrees 17 Minutes 18 Seconds East 13.2 feet
 thence South 46 Degrees 02 Minutes 15 Seconds East 17.9 feet
 thence South 45 Degrees 51 Minutes 39 Seconds East 23.4 feet
 thence South 44 Degrees 14 Minutes 21 Seconds East 37.8 feet
 thence South 45 Degrees 17 Minutes 37 Seconds East 61.3 feet
 thence South 44 Degrees 37 Minutes 52 Seconds East 80.3 feet
 thence South 43 Degrees 58 Minutes 30 Seconds East 90.7 feet
 thence South 44 Degrees 19 Minutes 21 Seconds East 95.8 feet
 thence South 44 Degrees 37 Minutes 10 Seconds East 98.6 feet
 thence South 44 Degrees 23 Minutes 47 Seconds East 103.7 feet
 thence South 45 Degrees 17 Minutes 37 Seconds East 105.8 feet
 thence South 45 Degrees 25 Minutes 08 Seconds East 106 feet
 thence South 44 Degrees 28 Minutes 05 Seconds East 80.5 feet
 thence South 45 Degrees 17 Minutes 37 Seconds East 71 feet

thence South 46 Degrees 04 Minutes 04 Seconds East 34.3 feet
 thence South 44 Degrees 26 Minutes 37 Seconds East 78.2 feet
 thence South 45 Degrees 33 Minutes 27 Seconds East 100.7 feet
 thence South 44 Degrees 42 Minutes 01 Seconds East 112.1 feet
 thence South 45 Degrees 02 Minutes 55 Seconds East 108.6 feet
 thence South 45 Degrees 17 Minutes 37 Seconds East 51 feet
 thence South 45 Degrees 17 Minutes 37 Seconds East 11.6 feet
 thence South 44 Degrees 47 Minutes 27 Seconds East 52.9 feet
 thence South 44 Degrees 29 Minutes 12 Seconds East 82.4 feet
 thence South 44 Degrees 12 Minutes 27 Seconds East 97.9 feet
 thence South 43 Degrees 49 Minutes 29 Seconds East 108.6 feet
 thence South 44 Degrees 56 Minutes 05 Seconds East 111.1 feet
 thence South 44 Degrees 45 Minutes 53 Seconds East 75.4 feet
 thence South 44 Degrees 49 Minutes 12 Seconds East 28.1 feet
 thence South 45 Degrees 00 Minutes 10 Seconds East 45.7 feet
 thence South 44 Degrees 57 Minutes 37 Seconds East 79.8 feet
 thence South 44 Degrees 42 Minutes 21 Seconds East 90.5 feet
 thence South 43 Degrees 50 Minutes 49 Seconds East 91.9 feet
 thence South 44 Degrees 41 Minutes 59 Seconds East 89.6 feet
 thence South 45 Degrees 35 Minutes 54 Seconds East 87.2 feet
 thence South 44 Degrees 21 Minutes 52 Seconds East 85.9 feet
 thence South 44 Degrees 20 Minutes 19 Seconds East 83.5 feet
 thence South 45 Degrees 36 Minutes 36 Seconds East 84 feet
 thence South 44 Degrees 40 Minutes 27 Seconds East 85.9 feet
 thence South 44 Degrees 32 Minutes 30 Seconds East 88.4 feet
 thence South 44 Degrees 20 Minutes 38 Seconds East 84 feet
 thence South 44 Degrees 53 Minutes 24 Seconds East 65.9 feet
 thence South 45 Degrees 53 Minutes 03 Seconds East 45 feet
 thence South 45 Degrees 17 Minutes 36 Seconds East 23.7 feet
 thence South 45 Degrees 17 Minutes 36 Seconds East 7 feet
 thence South 47 Degrees 32 Minutes 21 Seconds East 47.4 feet
 thence South 47 Degrees 34 Minutes 08 Seconds East 70.1 feet
 thence South 48 Degrees 28 Minutes 24 Seconds East 83.7 feet
 thence South 50 Degrees 47 Minutes 09 Seconds East 97 feet
 thence South 53 Degrees 10 Minutes 08 Seconds East 103.3 feet
 thence South 55 Degrees 29 Minutes 26 Seconds East 154.6 feet
 thence South 57 Degrees 00 Minutes 21 Seconds East 38.9 feet
 thence South 59 Degrees 02 Minutes 18 Seconds East 66.4 feet
 thence South 59 Degrees 15 Minutes 06 Seconds East 82.7 feet
 thence South 58 Degrees 29 Minutes 12 Seconds East 80.3 feet
 thence South 59 Degrees 12 Minutes 42 Seconds East 82 feet
 thence South 59 Degrees 09 Minutes 03 Seconds East 90.1 feet
 thence South 59 Degrees 35 Minutes 37 Seconds East 85.5 feet
 thence South 59 Degrees 41 Minutes 23 Seconds East 89.6 feet
 thence South 57 Degrees 58 Minutes 26 Seconds East 19 feet
 thence South 58 Degrees 19 Minutes 15 Seconds East 60.7 feet
 thence South 59 Degrees 10 Minutes 53 Seconds East 87 feet
 thence South 59 Degrees 11 Minutes 46 Seconds East 96.6 feet
 thence South 60 Degrees 34 Minutes 18 Seconds East 101.3 feet

thence South 59 Degrees 15 Minutes 59 Seconds East 101.9 feet
 thence South 58 Degrees 23 Minutes 18 Seconds East 99.3 feet
 thence South 58 Degrees 02 Minutes 20 Seconds East 79.9 feet
 thence South 58 Degrees 47 Minutes 21 Seconds East 35.8 feet
 thence South 56 Degrees 58 Minutes 58 Seconds East 13.7 feet
 thence South 59 Degrees 49 Minutes 41 Seconds East 6.5 feet
 thence South 57 Degrees 46 Minutes 07 Seconds East 53.7 feet
 thence South 59 Degrees 52 Minutes 57 Seconds East 87.5 feet
 thence South 59 Degrees 21 Minutes 55 Seconds East 90.7 feet
 thence South 59 Degrees 50 Minutes 41 Seconds East 56.3 feet
 thence South 58 Degrees 54 Minutes 12 Seconds East 22.7 feet
 thence South 60 Degrees 20 Minutes 23 Seconds East 22.3 feet
 thence South 58 Degrees 46 Minutes 52 Seconds East 64.7 feet
 thence South 58 Degrees 53 Minutes 48 Seconds East 81.9 feet
 thence South 58 Degrees 50 Minutes 04 Seconds East 91.2 feet
 thence South 59 Degrees 13 Minutes 34 Seconds East 93.5 feet
 thence South 59 Degrees 48 Minutes 23 Seconds East 88 feet
 thence South 59 Degrees 48 Minutes 49 Seconds East 66.6 feet
 thence South 56 Degrees 43 Minutes 51 Seconds East 41 feet
 thence South 56 Degrees 36 Minutes 12 Seconds East 23.7 feet
 thence South 59 Degrees 38 Minutes 34 Seconds East 30.9 feet
 thence South 57 Degrees 49 Minutes 20 Seconds East 64.2 feet
 thence South 59 Degrees 11 Minutes 05 Seconds East 88.9 feet
 thence South 59 Degrees 07 Minutes 20 Seconds East 62.1 feet
 thence South 58 Degrees 51 Minutes 50 Seconds East 41.5 feet
 thence South 59 Degrees 38 Minutes 53 Seconds East 111.4 feet
 thence South 59 Degrees 37 Minutes 57 Seconds East 117.1 feet
 thence South 58 Degrees 41 Minutes 55 Seconds East 97.1 feet
 thence South 56 Degrees 04 Minutes 02 Seconds East 58.3 feet
 thence South 57 Degrees 09 Minutes 28 Seconds East 28.2 feet
 thence South 55 Degrees 28 Minutes 08 Seconds East 9.2 feet
 thence South 52 Degrees 03 Minutes 02 Seconds East 49.3 feet
 thence South 46 Degrees 20 Minutes 34 Seconds East 63.4 feet
 thence South 37 Degrees 37 Minutes 50 Seconds East 64.4 feet
 thence South 33 Degrees 24 Minutes 17 Seconds East 45 feet
 thence South 27 Degrees 18 Minutes 01 Seconds East 57.1 feet
 thence South 23 Degrees 34 Minutes 21 Seconds East 61.4 feet
 thence South 26 Degrees 51 Minutes 31 Seconds East 63.1 feet
 thence South 25 Degrees 42 Minutes 27 Seconds East 65.8 feet
 thence South 26 Degrees 51 Minutes 31 Seconds East 30.8 feet
 thence South 26 Degrees 51 Minutes 31 Seconds East 36 feet
 thence South 27 Degrees 18 Minutes 54 Seconds East 73.7 feet
 thence South 27 Degrees 10 Minutes 08 Seconds East 81.3 feet
 thence South 27 Degrees 56 Minutes 22 Seconds East 85.6 feet
 thence South 26 Degrees 45 Minutes 30 Seconds East 83.9 feet
 thence South 24 Degrees 36 Minutes 39 Seconds East 86.1 feet
 thence South 27 Degrees 48 Minutes 20 Seconds East 88.8 feet
 thence South 31 Degrees 46 Minutes 26 Seconds East 87.3 feet
 thence South 33 Degrees 32 Minutes 26 Seconds East 70.6 feet

thence South 33 Degrees 20 Minutes 30 Seconds East 32.5 feet
thence South 32 Degrees 29 Minutes 21 Seconds East 10.5 feet more or less to **the ending**
point at: 38 degrees 47 minutes 23.03 seconds North Latitude and -112 degrees 54 minutes 44.77 seconds
West Longitude, which can be converted to mapping accuracy State Plane Utah Central Zone NAD 83 feet
coordinates of X = 1,237,798.1 feet and Y = 6,731,087.6 feet.