

**Acknowledgment and
Notice of Acknowledgment
of Acceptance of R.S. 2477
Right-of-Way Grant**



THE STATE OF UTAH

TO ALL WHOM THESE PRESENTS SHALL COME, Greeting:

Know ye, This is an Acknowledgment and Notice of Acknowledgment made under Utah Code Sections 72-5-309 through 310 inclusive, that the grant of the United States of America of “the right of way for the construction of highways over public lands, not reserved for public uses” under United States Revised Statutes 2477 (43 U.S.C. Section 932 (repealed October 21, 1976, with proviso recognizing the validity of rights-of-way already established)) was accepted for and on behalf of the State of Utah and its political subdivision Millard County as it pertains to the highway located in Millard County known as Horse Flat Road; County Road Number: MC3732; State Geographic Information Database (SGID) Road Identification Number: RD142082. Total road length is 3.4 miles more or less.

The reason for this Acknowledgment and Notice of Acknowledgment includes, but is not limited to, the fact that the road was constructed, mechanically, or by continuous use as a public highway for a period of at least ten years, over public lands not reserved for public uses, prior to the earlier of (a) the October 21, 1976 repeal of R.S. 2477 or (b) the date the servient estate was reserved for public uses.

This Acknowledgment and Notice of Acknowledgment applies only to the segments of the road that traverse land owned by the Bureau of Land Management, United States Department of the Interior, and does not apply to segments of the road that traverse land owned by any other person or entity. The State of Utah and its political subdivisions reserve the right to make further acknowledgments and notices of acknowledgment with regard to road segments that traverse land owned by other entities, including the United States of America, through one or more of its agencies.

A printed copy of a map showing the location of the road in said county is appended hereto as “Attachment 1,” a printed copy of representative photos of the road is appended hereto as “Attachment 2,” a printed copy of a description of the beginning and ending points of the entire road together with a list of Townships, Ranges and Sections that may be traversed by the road in said county is appended hereto as “Attachment 3,” and a printed copy of the Road Centerline Description Cover Page(s) is appended hereto as “Attachment 4.” The Appendices listed in “Attachment 4” that contain the actual road centerline descriptions are incorporated herein by reference. Affidavits provided by individuals familiar with the road are appended hereto as “Attachment 5.”

A printed copy of this Acknowledgment and Notice of Acknowledgment, together with its Attachments and Appendices, may be viewed and/or obtained at the office of the Utah State Archives.

An electronic copy of this Acknowledgment and Notice of Acknowledgment, together with its Attachments and Appendices, may be viewed and/or downloaded as read-only PDF (Portable Document Format) files via the

Internet at <http://recorded2477roads.utah.gov>.

The owner of the servient estate in the land underlying the road-segments subject to this Acknowledgment and Notice is believed to be the United States of America through one or more of its agencies. Any of such agencies or any other person with a servient ownership claim or a competing dominant estate right-of-way ownership claim, may file a petition in the State District Court for Salt Lake County for a decision regarding the correctness of this Acknowledgment. A claimant shall file a petition within sixty (60) days after receipt of this Notice.

In Witness Whereof, I, John Harja, the official designee of the Governor of the State of Utah, in conformity to the laws of the State (Utah Code Sections 72-5-308 through 310 inclusive), have caused this Acknowledgment and Notice of Acknowledgment to be made.

Signed by my hand in Salt Lake City, Utah, the 23rd day of April, 2008.

By the Governor's Designee



John Harja

CERTIFICATION

State of Utah)
 : ss
County of Salt Lake)

I hereby certify that the signer of the foregoing document, John Harja, is personally known by me, has made a voluntary signature and taken an oath stating that he is the official designee of the Governor of the State of Utah and is authorized to sign this document on the Governor's behalf pursuant to Utah Code Section 72-5-309. He further vouched that, based upon information and belief, the facts alleged therein are true.

Dated this 23rd day of April, 2008.



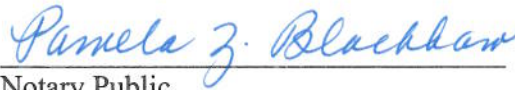

Notary Public

00165805
B: 486 P: 015 Fee \$0.00
Connie Hansen, Millard Recorder
05/14/2008 10:33:51 AM By UT STATE GOVERNOR Page 2 of 13

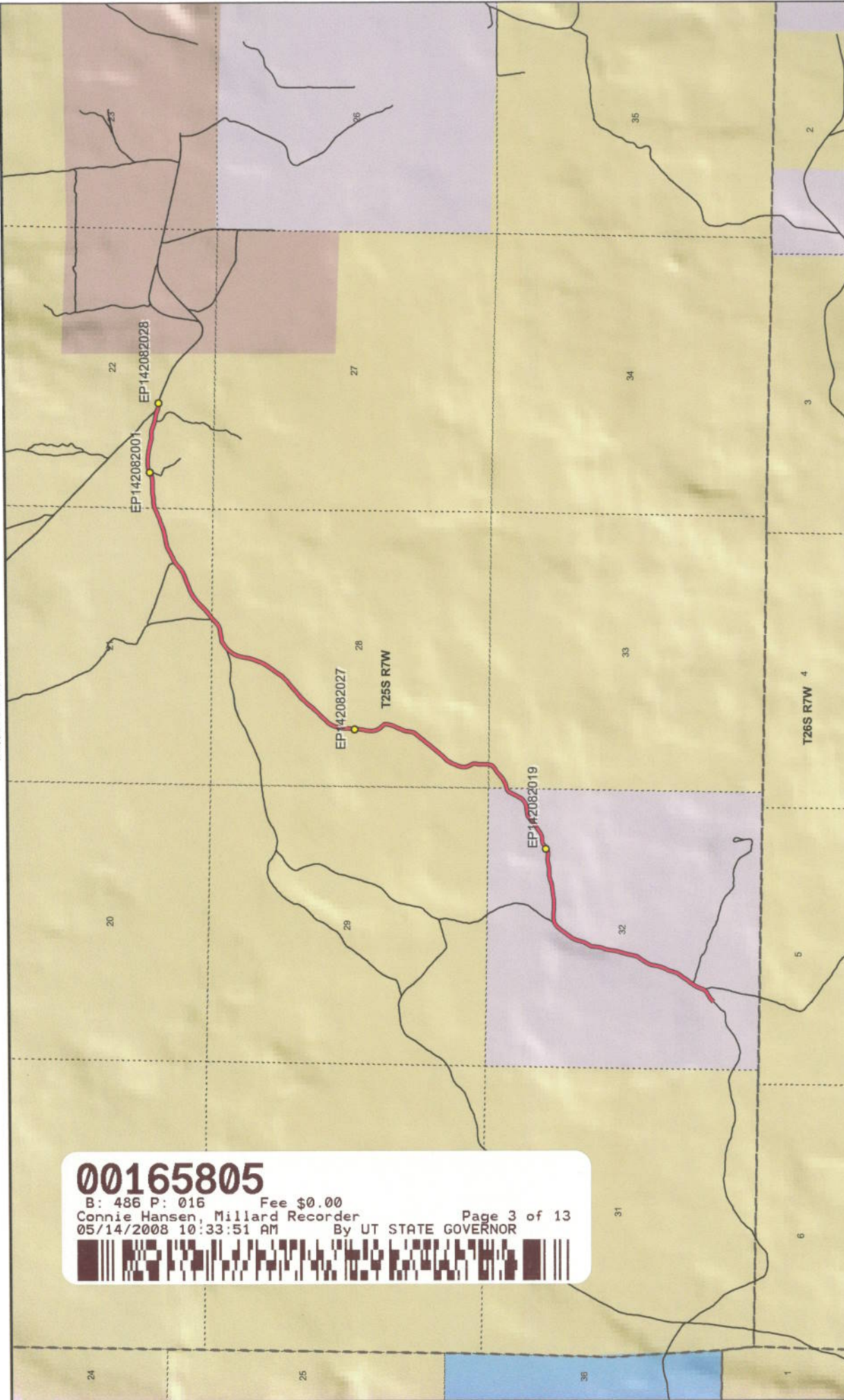
00165805
 B: 486 P: 016 Fee \$0.00
 Connie Hansen, Millard Recorder Page 3 of 13
 05/14/2008 10:33:51 AM By UT STATE GOVERNOR



1:30,458
 1 inch equals 0.5 miles

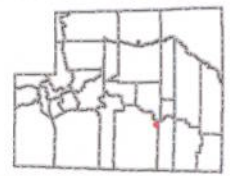

**Horse Flat Road - Millard County
 SGID RD_ID RD142082**

- Land Ownership Categories**
- BLM
 - Private
 - SITLA, State Trust Land
 - USFS, National Forest
 - State Parks and Recreation
 - Tribal, Indian Reservation
 - NPS, National Park
 - Wilderness
 - UDWR Wildlife Reserve
 - DOD, Military
 - State Sovereign Land
 - National Recreation Area
 - USFWS, Natl. Wildlife Refuge

- Transportation Network**
- Horse Flat Road
 - Other Roads
 - Title V, Issued Or Under Consideration By BLM
 - County
 - Photo Event Point
 - Section = 1 Mile

Map prepared by the State of Utah
 Automated Geographic Reference Center
 Room 5130 State Office Building
 Salt Lake City, Utah 84114
 Nov 24, 2006



Attachment 2



EP142082001



EP142082027



EP142082028



EP142082019

00165805

B: 486 P: 017 Fee \$0.00

Connie Hansen, Millard Recorder
05/14/2008 10:33:51 AM

Page 4 of 13

By UT STATE GOVERNOR



EP000000000

EP000000000

Horse Flat Road - Millard County
SGID RD_ID RD142082

Map prepared by the State of Utah
Automated Geographic Reference Center
Room 5130 State Office Building
Salt Lake City, Utah 84114
November 24, 2006



Attachment 3

Beginning & Ending Points and Township, Range, and Section References For:

Popular Name: Horse Flat Road

County: Millard

County Road Number: MC3732

State Geographic Information Database (SGID) Road Identification Number: RD142082.

Total Road Length: 3.4 miles more or less.

Beginning at a point on the road centerline located at 38 degrees 35 minutes 14.56 seconds North Latitude and -112 degrees 40 minutes 09.34 seconds West Longitude, which can be converted to mapping accuracy State Plane Utah Central Zone NAD 83 feet coordinates of X = 1,306,147.9 feet and Y = 6,656,389.3 feet based on the US Survey Foot conversion.

Ending at a point on the road centerline located at 38 degrees 37 minutes 00.63 seconds North Latitude and -112 degrees 37 minutes 47.32 seconds West Longitude, which can be converted to mapping accuracy State Plane Utah Central Zone NAD 83 feet coordinates of X = 1,317,561.3 feet and Y = 6,666,975.3 feet based on the US Survey Foot conversion.

This road may traverse:

Township 25 South Range 7 West, Section(s) 21,22,28,32,33, Salt Lake Base & Meridian
See Attachment 1 above for a cartographic depiction of the course of this road.



**Attachment 4
Road Centerline Description Cover Page(s)**

Popular Name: Horse Flat Road

County: Millard

County Road Number: MC3732

State Geographic Information Database (SGID) Road Identification Number: RD142082.

Total Road Length: 3.4 miles more or less.

Centerline Descriptions Of Road-Segments That Cross Over Federally Owned Land, Derived From Global Positioning System Data And Cross-checked against USGS Digital Orthophoto Quadrangles Compiled By The Utah Automated Geographic Reference Center And Entered Into The State Geographic Information Database (SGID).

Road-Segments Listed by SGID Road Identification Number (RD_ID)	Road-Segment Numbers	Believed Ownership Of Servient Estate	Approximate Segment Length	See Attached Appendix
RD142082	001	PVT	1.21 Miles	(not shown)
RD142082	002	BLM	2.19 Miles	A
		Total Road Length	3.4	_____

* Indicates that a Title V permit will be requested, is in process, or has been issued.

† Indicates that road-segments crossing Forest Service land are under consideration by the state and county as of the date of this Acknowledgment and Notice of Acknowledgment.

00165805
 B: 486 P: 019 Fee \$0.00
 Connie Hansen, Millard Recorder
 05/14/2008 10:33:51 AM
 By UT STATE GOVERNOR Page 6 of 13



Attachment 5

00165805

B: 486 P: 020 Fee \$0.00
Connie Hansen, Millard Recorder Page 7 of 13
05/14/2008 10:33:51 AM By UT STATE GOVERNOR



AFFIDAVIT OF JAY ATKINSON

HORSE FLAT ROAD

MILLARD COUNTY, UTAH

ROAD NUMBER MC 3732

State of Utah)
 : ss.
County of Millard)

JAY ATKINSON, being first duly sworn, deposes and states as follows:

1. I am an adult competent to testify about the matters set forth below based upon my personal knowledge. I currently reside in Millard County, Utah. I have lived in Millard County for sixty-eight years. I was an employee of the Millard County Road Department from February of 1970 to April of 2000, and participated in maintenance of the road during that time.

2. I have traveled and am familiar with a road in Millard County known as Horse Flat Road. I am also familiar with the land the road traverses. When I first used and observed the road in the early 1970s, it followed the same route as in 2000 when I last observed it. Attached is a Millard County map showing Horse Flat Road. To the best of my knowledge and based upon my use of and familiarity with this road and the land it traverses, the location and route of the road are correctly illustrated on the attached map.

3. I am informed that the County also identifies this road according to the road number listed above.

4. I have observed that the road has been open to the public for all to use, to come and go as they pleased, since at least as early as the early 1970s and continuing through 1976 to 2000. Throughout this time period I have observed travel on the road by various means, including cars, trucks, recreational vehicles, and pickup trucks. Throughout this time period, the road has been used daily prior to 1976, and is presently used daily.

5. Throughout the time period from the early 1970s to 2000, I have used the road

00165805

B: 486 P: 021 Fee \$0.00
Connie Hansen, Millard Recorder Page 8 of 13
05/14/2008 10:33:51 AM By UT STATE GOVERNOR



myself for the following uses: hunting, county road work and recreation.

6. Throughout the time period described in the previous paragraph, I observed other vehicles from the general public using the road at various times for the uses described in the previous paragraph, plus the following uses: livestock operations, farming, traveling in and through the area, trapping, government access, picnicking, hiking and sightseeing.

7. It is also the reputation in the community that this road has been open to the public for all to use, to come and go as they pleased, since at least as early as the early 1930s and continuing through 1976 to the present, for the uses described in the previous paragraphs.

8. Prior to 1976, I participated in maintenance and construction activities on the road. Construction and maintenance have been performed since the early 1950s by Millard County Road Department.

DATED this 6 day of December, 2006.



JAY ATKINSON

SUBSCRIBED AND SWORN to before me this 6th day of December, 2006.

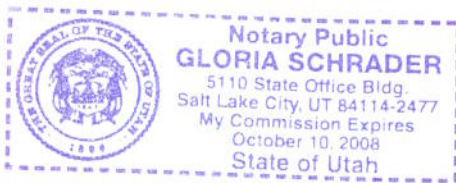



NOTARY PUBLIC

00165805

B: 486 P: 022 Fee \$0.00 Page 9 of 13
Connie Hansen, Millard Recorder By UT STATE GOVERNOR
05/14/2008 10:33:51 AM



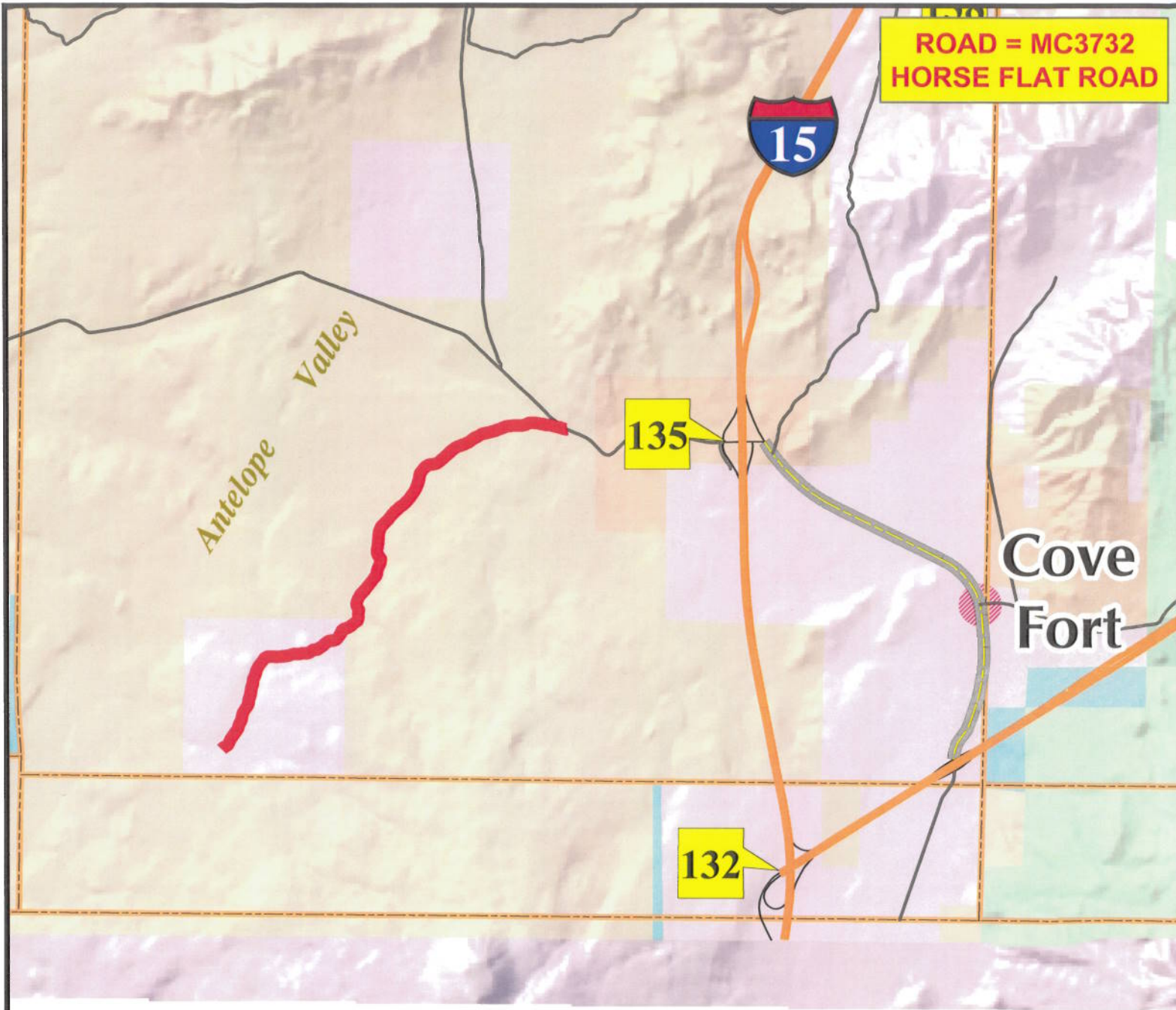

**ROAD = MC3732
HORSE FLAT ROAD**

135

132

**Cove
Fort**

00165805

B: 486 P: 023 Fee \$0.00 Page 10 of 13
 Connie Hansen, Millard Recorder
 05/14/2008 10:33:51 AM By UT STATE GOVERNOR



M I L L A R D C O U N T Y

— B Class Road of Interest

- | | | |
|-------------------|------------------------|-------------------------|
| — Interstate | — County Border | — Township & Range Line |
| — Highway Major | — River | — Forest Service Lands |
| — Highway Minor | — Cities / Towns | — BLM Lands |
| — B Class Road | — Lakes | — State Trust Lands |
| — Unimproved Road | — Lakes - Intermittent | — Private Lands |

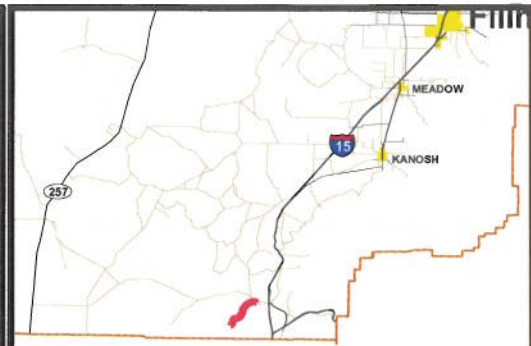

AFFIDAVIT OF WILLIAM THAYNE HENRIE
HORSE FLAT ROAD
MILLARD COUNTY, UTAH
ROAD NUMBER MC3732

State of Utah)
 : ss.
County of Millard)

WILLIAM THAYNE HENRIE, being first duly sworn, deposes and states as follows:

1. I am an adult competent to testify about the matters set forth below based upon my personal knowledge. I currently reside in Millard County, Utah. I have lived in Millard County for fifty-eight years. I have been an employee of the Millard County Road Department since June of 1990, have been the Road Department Supervisor from January 1993 to the present and have participated in maintenance of the road during that time.

2. I have traveled and am familiar with a road in Millard County known as Horse Flat Road. I am also familiar with the land the road traverses. When I first used and observed the road in the 1950s, it followed the same route as in 2006 when I last observed it. Attached is a Millard County map showing Horse Flat Road. To the best of my knowledge and based upon my use of and familiarity with this road and the land it traverses, the location and route of the road are correctly illustrated on the attached map.

3. I am informed that the County also identifies this road according to the road number listed above.

4. I have observed that the road has been open to the public for all to use, to come and go as they pleased, since at least as early as the 1950s and continuing through 1976 to the present. Throughout this time period I have observed travel on the road by means of cars, trucks, recreational vehicles, and pickup trucks. Throughout this time period, the road has been used weekly for more than ten continuous years prior to 1976, and is presently used weekly.

00165805

B: 486 P: 024 Fee \$0.00
Connie Hansen, Millard Recorder Page 11 of 13
05/14/2008 10:33:51 AM By UT STATE GOVERNOR



5. Throughout the time period from the 1950s to the present, I have used the road myself for camping, gathering fire wood, hunting, rock hounding, participating in search and rescue efforts and recreation.

6. Throughout the time period described in the previous paragraph, I have observed other vehicles from the general public using the road at various times for the uses described in the previous paragraph, plus mining, prospecting for minerals, livestock operations, trapping, tourism, government access, picnicking, hiking and sightseeing.

7. It is also the reputation in the community that this road has been open to the public for all to use, to come and go as they pleased, since at least as early as the early 1900s and continuing through 1976 to the present, for the uses described in the previous paragraphs.

8. Prior to 1976 I observed graders and other maintenance equipment performing maintenance and construction activities on the road. Maintenance on the road has been performed since 1955 by the Millard County Road Department.

DATED this 5 day of December, 2006.

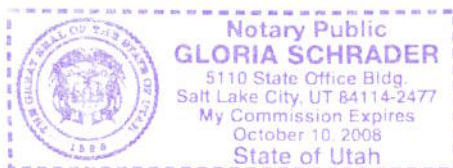

WILLIAM THAYNE HENRIE

SUBSCRIBED AND SWORN to before me this 5th day of December, 2006.



NOTARY PUBLIC

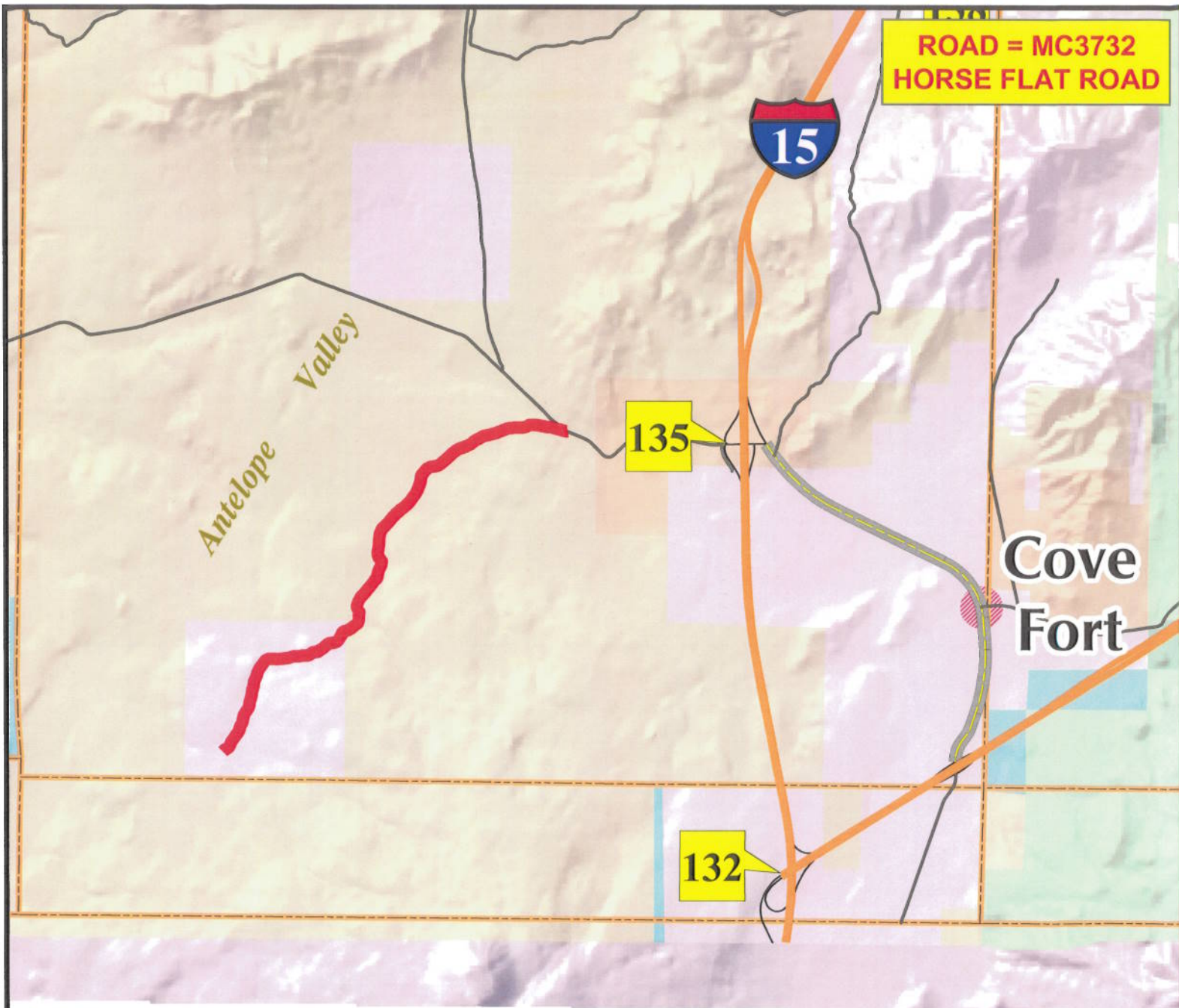



**ROAD = MC3732
HORSE FLAT ROAD**

135

132

**Cove
Fort**

00165805

B: 486 P: 026 Fee \$0.00
 Connie Hansen, Millard Recorder
 05/14/2008 10:33:51 AM Page 13 of 13
 By UT STATE GOVERNOR



M I L L A R D C O U N T Y

— B Class Road of Interest

- | | | |
|-------------------|------------------------|-------------------------|
| — Interstate | — County Border | — Township & Range Line |
| — Highway Major | — River | — Forest Service Lands |
| — Highway Minor | — Cities / Towns | — BLM Lands |
| — B Class Road | — Lakes | — State Trust Lands |
| — Unimproved Road | — Lakes - Intermittent | — Private Lands |

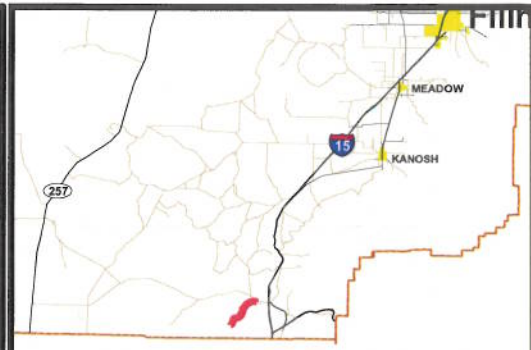
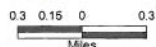

Appendix A to Attachment 4

Popular Name: Horse Flat Road

County: Millard

County Road Number: MC3732

State Geographic Information Database (SGID) Road Identification Number: RD142082.

Road-Segment Number: 002

Road-Segment Length: 2.19 miles more or less.

Believed owner of the land underlying this road-segment is: Bureau of Land Management.

The following description is based upon the geographic coordinate system using the NAD83 Datum. The source is GPS mapping grade data as indicated in the metadata and/or the transportation data model of the State of Utah Geographic Information Database (SGID).

The road-segment itself is the monument that is identified by its physical presence on the land. The location of said physical presence is closely approximated by mapping grade Global Positioning System (GPS) data. Said data are checked against the corresponding gray-scale 1-meter Digital Orthophoto Quadrangles published by the United States Geological Survey (USGS) to verify a reasonable degree of accuracy. In circumstances where accurate satellite signal acquisition is not possible, such as deep, narrow canyons or under a canopy of dense foliage, or where very sharp curves in the road make accuracy questionable, such portions of the road were digitized from the corresponding gray-scale 1-meter Digital Orthophoto Quadrangles published by the United States Geological Survey (USGS).

This road-segment may traverse:

Township 25 South Range 7 West, Section(s) 21,22,28,33, Salt Lake Base & Meridian

The following description closely approximates the location of the centerline of the physical monument (Horse Flat Road)-- Segment 002 based on mapping grade Global Positioning System (GPS) data as defined above:

Beginning at a point on the road center line located at 38 degrees 35 minutes 54.46 seconds North Latitude and -112 degrees 39 minutes 19.03 seconds West Longitude, which can be converted to mapping accuracy State Plane Utah Central Zone NAD 83 feet coordinates of X = 1,310,195.0 feet and Y = 6,660,373.7 feet; thence the following courses along the said road center line:

thence North 73 Degrees 31 Minutes 04 Seconds East	10.6 feet
thence North 73 Degrees 07 Minutes 11 Seconds East	16.1 feet
thence North 75 Degrees 45 Minutes 09 Seconds East	55.8 feet
thence North 64 Degrees 54 Minutes 38 Seconds East	61.8 feet
thence North 57 Degrees 01 Minutes 35 Seconds East	62 feet
thence North 54 Degrees 20 Minutes 07 Seconds East	52.7 feet
thence North 51 Degrees 36 Minutes 27 Seconds East	36.7 feet
thence North 49 Degrees 44 Minutes 58 Seconds East	15.8 feet
thence North 49 Degrees 54 Minutes 05 Seconds East	20.5 feet
thence North 51 Degrees 09 Minutes 24 Seconds East	53.7 feet
thence North 56 Degrees 11 Minutes 46 Seconds East	58.3 feet
thence North 52 Degrees 25 Minutes 44 Seconds East	55.3 feet

thence North 26 Degrees 38 Minutes 48 Seconds East 44.9 feet
thence North 13 Degrees 51 Minutes 53 Seconds East 37.6 feet
thence North 14 Degrees 01 Minutes 47 Seconds East 15.9 feet
thence North 02 Degrees 52 Minutes 10 Seconds East 59.5 feet
thence North 01 Degrees 53 Minutes 34 Seconds West 58.8 feet
thence North 02 Degrees 39 Minutes 04 Seconds East 57.5 feet
thence North 14 Degrees 13 Minutes 05 Seconds East 57.6 feet
thence North 02 Degrees 42 Minutes 27 Seconds West 54.5 feet
thence North 28 Degrees 20 Minutes 44 Seconds West 56.5 feet
thence North 28 Degrees 25 Minutes 38 Seconds West 53.6 feet
thence North 16 Degrees 08 Minutes 09 Seconds West 50.5 feet
thence North 03 Degrees 32 Minutes 24 Seconds West 46.3 feet
thence North 09 Degrees 01 Minutes 50 Seconds East 44.6 feet
thence North 18 Degrees 08 Minutes 31 Seconds East 48.8 feet
thence North 23 Degrees 46 Minutes 33 Seconds East 53.9 feet
thence North 24 Degrees 49 Minutes 19 Seconds East 58 feet
thence North 25 Degrees 49 Minutes 57 Seconds East 57.4 feet
thence North 32 Degrees 20 Minutes 51 Seconds East 59.6 feet
thence North 41 Degrees 57 Minutes 38 Seconds East 63 feet
thence North 44 Degrees 54 Minutes 50 Seconds East 64.3 feet
thence North 43 Degrees 53 Minutes 19 Seconds East 65 feet
thence North 40 Degrees 40 Minutes 43 Seconds East 66.1 feet
thence North 38 Degrees 51 Minutes 22 Seconds East 66 feet
thence North 38 Degrees 48 Minutes 03 Seconds East 67.7 feet
thence North 40 Degrees 48 Minutes 55 Seconds East 68.4 feet
thence North 38 Degrees 39 Minutes 00 Seconds East 72.6 feet
thence North 37 Degrees 11 Minutes 48 Seconds East 72.8 feet
thence North 37 Degrees 14 Minutes 39 Seconds East 73.3 feet
thence North 41 Degrees 09 Minutes 56 Seconds East 71.4 feet
thence North 39 Degrees 19 Minutes 57 Seconds East 66.9 feet
thence North 22 Degrees 19 Minutes 36 Seconds East 59.7 feet
thence North 05 Degrees 18 Minutes 47 Seconds East 53.7 feet
thence North 04 Degrees 26 Minutes 25 Seconds East 51.7 feet
thence North 17 Degrees 56 Minutes 22 Seconds East 58.7 feet
thence North 23 Degrees 15 Minutes 08 Seconds East 64.1 feet
thence North 24 Degrees 27 Minutes 43 Seconds East 65 feet
thence North 25 Degrees 45 Minutes 17 Seconds East 65 feet
thence North 20 Degrees 40 Minutes 49 Seconds East 63.3 feet
thence North 12 Degrees 20 Minutes 06 Seconds East 61.5 feet
thence North 04 Degrees 44 Minutes 25 Seconds West 59.2 feet
thence North 35 Degrees 20 Minutes 18 Seconds West 57.7 feet
thence North 44 Degrees 51 Minutes 55 Seconds West 62.2 feet
thence North 28 Degrees 41 Minutes 09 Seconds West 69 feet
thence North 11 Degrees 03 Minutes 52 Seconds West 68.5 feet
thence North 00 Degrees 34 Minutes 16 Seconds West 67.6 feet
thence North 07 Degrees 32 Minutes 23 Seconds East 62.6 feet
thence North 14 Degrees 03 Minutes 49 Seconds East 56.9 feet
thence North 09 Degrees 03 Minutes 05 Seconds East 52.5 feet
thence North 04 Degrees 58 Minutes 09 Seconds East 50.1 feet

thence North 03 Degrees 13 Minutes 42 Seconds East 42.7 feet
 thence North 03 Degrees 47 Minutes 33 Seconds East 13.8 feet
 thence North 04 Degrees 28 Minutes 14 Seconds East 19.8 feet
 thence North 04 Degrees 24 Minutes 38 Seconds East 52 feet
 thence North 04 Degrees 13 Minutes 15 Seconds East 62.5 feet
 thence North 04 Degrees 52 Minutes 31 Seconds East 65.6 feet
 thence North 04 Degrees 26 Minutes 45 Seconds East 63.6 feet
 thence North 10 Degrees 16 Minutes 22 Seconds East 64.4 feet
 thence North 15 Degrees 27 Minutes 03 Seconds East 64.1 feet
 thence North 24 Degrees 19 Minutes 10 Seconds East 64.6 feet
 thence North 32 Degrees 43 Minutes 09 Seconds East 69.3 feet
 thence North 42 Degrees 07 Minutes 16 Seconds East 72 feet
 thence North 43 Degrees 58 Minutes 54 Seconds East 73.3 feet
 thence North 45 Degrees 04 Minutes 10 Seconds East 73.3 feet
 thence North 44 Degrees 20 Minutes 22 Seconds East 72.4 feet
 thence North 41 Degrees 38 Minutes 00 Seconds East 69.3 feet
 thence North 39 Degrees 39 Minutes 11 Seconds East 68.5 feet
 thence North 40 Degrees 00 Minutes 29 Seconds East 68 feet
 thence North 41 Degrees 35 Minutes 30 Seconds East 68.3 feet
 thence North 44 Degrees 30 Minutes 45 Seconds East 68.5 feet
 thence North 44 Degrees 42 Minutes 24 Seconds East 70.5 feet
 thence North 47 Degrees 33 Minutes 35 Seconds East 69.9 feet
 thence North 48 Degrees 28 Minutes 05 Seconds East 67.2 feet
 thence North 49 Degrees 24 Minutes 19 Seconds East 68 feet
 thence North 51 Degrees 21 Minutes 28 Seconds East 66.1 feet
 thence North 52 Degrees 04 Minutes 17 Seconds East 68.8 feet
 thence North 49 Degrees 58 Minutes 09 Seconds East 70.8 feet
 thence North 48 Degrees 07 Minutes 04 Seconds East 70.2 feet
 thence North 40 Degrees 52 Minutes 06 Seconds East 72.8 feet
 thence North 34 Degrees 40 Minutes 44 Seconds East 77.3 feet
 thence North 34 Degrees 17 Minutes 56 Seconds East 80.9 feet
 thence North 36 Degrees 40 Minutes 23 Seconds East 78 feet
 thence North 34 Degrees 19 Minutes 34 Seconds East 78.6 feet
 thence North 31 Degrees 50 Minutes 11 Seconds East 80.2 feet
 thence North 26 Degrees 03 Minutes 47 Seconds East 80.6 feet
 thence North 21 Degrees 25 Minutes 27 Seconds East 83.4 feet
 thence North 21 Degrees 20 Minutes 15 Seconds East 81.9 feet
 thence North 15 Degrees 48 Minutes 37 Seconds East 81.6 feet
 thence North 10 Degrees 30 Minutes 07 Seconds East 78.8 feet
 thence North 08 Degrees 46 Minutes 05 Seconds East 77.1 feet
 thence North 15 Degrees 13 Minutes 51 Seconds East 73.6 feet
 thence North 27 Degrees 07 Minutes 23 Seconds East 69.1 feet
 thence North 35 Degrees 38 Minutes 55 Seconds East 64.9 feet
 thence North 38 Degrees 58 Minutes 24 Seconds East 58.1 feet
 thence North 43 Degrees 53 Minutes 59 Seconds East 49.4 feet
 thence North 44 Degrees 42 Minutes 24 Seconds East 39.9 feet
 thence North 44 Degrees 42 Minutes 24 Seconds East 10.2 feet
 thence North 56 Degrees 00 Minutes 59 Seconds East 91.1 feet
 thence North 67 Degrees 54 Minutes 19 Seconds East 23 feet

thence North 76 Degrees 27 Minutes 58 Seconds East 45.9 feet
 thence North 81 Degrees 45 Minutes 21 Seconds East 59.3 feet
 thence North 80 Degrees 58 Minutes 54 Seconds East 67.1 feet
 thence North 80 Degrees 43 Minutes 08 Seconds East 65.1 feet
 thence North 69 Degrees 52 Minutes 28 Seconds East 63.8 feet
 thence North 53 Degrees 46 Minutes 53 Seconds East 67.7 feet
 thence North 47 Degrees 08 Minutes 50 Seconds East 70.8 feet
 thence North 49 Degrees 22 Minutes 24 Seconds East 22.8 feet
 thence North 50 Degrees 31 Minutes 58 Seconds East 11.4 feet
 thence North 49 Degrees 06 Minutes 19 Seconds East 6.1 feet
 thence North 51 Degrees 13 Minutes 35 Seconds East 16.3 feet
 thence North 50 Degrees 52 Minutes 36 Seconds East 17.3 feet
 thence North 49 Degrees 03 Minutes 14 Seconds East 39.8 feet
 thence North 50 Degrees 55 Minutes 20 Seconds East 47.2 feet
 thence North 52 Degrees 38 Minutes 00 Seconds East 55.5 feet
 thence North 47 Degrees 50 Minutes 12 Seconds East 59.5 feet
 thence North 46 Degrees 49 Minutes 39 Seconds East 62.7 feet
 thence North 44 Degrees 30 Minutes 15 Seconds East 65.7 feet
 thence North 47 Degrees 24 Minutes 52 Seconds East 68.8 feet
 thence North 50 Degrees 31 Minutes 58 Seconds East 68.6 feet
 thence North 53 Degrees 17 Minutes 52 Seconds East 65.2 feet
 thence North 59 Degrees 10 Minutes 59 Seconds East 65.9 feet
 thence North 64 Degrees 51 Minutes 18 Seconds East 68.7 feet
 thence North 68 Degrees 53 Minutes 59 Seconds East 70.2 feet
 thence North 69 Degrees 39 Minutes 16 Seconds East 69.9 feet
 thence North 68 Degrees 36 Minutes 23 Seconds East 64.7 feet
 thence North 70 Degrees 03 Minutes 10 Seconds East 34.2 feet
 thence North 75 Degrees 40 Minutes 13 Seconds East 9.5 feet
 thence North 66 Degrees 07 Minutes 54 Seconds East 39.4 feet
 thence North 65 Degrees 04 Minutes 58 Seconds East 60.6 feet
 thence North 59 Degrees 59 Minutes 42 Seconds East 69.5 feet
 thence North 51 Degrees 54 Minutes 13 Seconds East 68.5 feet
 thence North 48 Degrees 13 Minutes 06 Seconds East 64.4 feet
 thence North 50 Degrees 31 Minutes 08 Seconds East 39 feet
 thence North 56 Degrees 38 Minutes 09 Seconds East 16.8 feet
 thence North 55 Degrees 29 Minutes 27 Seconds East 9.9 feet
 thence North 63 Degrees 44 Minutes 52 Seconds East 27.7 feet
 thence North 64 Degrees 24 Minutes 52 Seconds East 33 feet
 thence North 67 Degrees 40 Minutes 13 Seconds East 44.6 feet
 thence North 60 Degrees 50 Minutes 02 Seconds East 40.1 feet
 thence North 60 Degrees 53 Minutes 44 Seconds East 37.5 feet
 thence North 60 Degrees 24 Minutes 05 Seconds East 58.3 feet
 thence North 65 Degrees 41 Minutes 00 Seconds East 62.9 feet
 thence North 75 Degrees 35 Minutes 59 Seconds East 64.6 feet
 thence North 78 Degrees 45 Minutes 08 Seconds East 62.2 feet
 thence North 79 Degrees 00 Minutes 58 Seconds East 65.5 feet
 thence North 78 Degrees 37 Minutes 05 Seconds East 66.5 feet
 thence North 75 Degrees 44 Minutes 14 Seconds East 68 feet
 thence North 70 Degrees 54 Minutes 44 Seconds East 66.2 feet

thence North 70 Degrees 05 Minutes 28 Seconds East 65.5 feet
 thence North 69 Degrees 09 Minutes 01 Seconds East 50.5 feet
 thence North 71 Degrees 25 Minutes 02 Seconds East 40.8 feet
 thence North 69 Degrees 57 Minutes 34 Seconds East 40.8 feet
 thence North 66 Degrees 27 Minutes 14 Seconds East 45.7 feet
 thence North 68 Degrees 50 Minutes 05 Seconds East 48.8 feet
 thence North 67 Degrees 13 Minutes 37 Seconds East 51.5 feet
 thence North 66 Degrees 15 Minutes 59 Seconds East 51.1 feet
 thence North 73 Degrees 32 Minutes 03 Seconds East 34.2 feet
 thence North 73 Degrees 07 Minutes 08 Seconds East 16.1 feet
 thence North 82 Degrees 21 Minutes 14 Seconds East 51.3 feet
 thence North 85 Degrees 46 Minutes 34 Seconds East 43.1 feet
 thence North 86 Degrees 17 Minutes 23 Seconds East 44.1 feet
 thence North 83 Degrees 52 Minutes 48 Seconds East 48.5 feet
 thence North 82 Degrees 06 Minutes 42 Seconds East 49.7 feet
 thence North 86 Degrees 43 Minutes 57 Seconds East 50.6 feet
 thence South 88 Degrees 06 Minutes 17 Seconds East 51.6 feet
 thence South 88 Degrees 58 Minutes 35 Seconds East 57.1 feet
 thence North 86 Degrees 39 Minutes 42 Seconds East 61.8 feet
 thence North 82 Degrees 59 Minutes 47 Seconds East 67.4 feet
 thence North 79 Degrees 22 Minutes 31 Seconds East 64 feet
 thence North 71 Degrees 35 Minutes 36 Seconds East 36.9 feet
 thence North 63 Degrees 08 Minutes 29 Seconds East 9.5 feet
 thence North 60 Degrees 53 Minutes 44 Seconds East 15 feet
 thence North 56 Degrees 58 Minutes 16 Seconds East 21.8 feet
 thence North 62 Degrees 14 Minutes 46 Seconds East 47 feet
 thence North 79 Degrees 54 Minutes 45 Seconds East 55.9 feet
 thence North 89 Degrees 07 Minutes 18 Seconds East 64.3 feet
 thence South 89 Degrees 44 Minutes 14 Seconds East 67.6 feet
 thence South 86 Degrees 47 Minutes 04 Seconds East 69.7 feet
 thence South 79 Degrees 43 Minutes 24 Seconds East 69.8 feet
 thence South 78 Degrees 23 Minutes 26 Seconds East 68.4 feet
 thence South 79 Degrees 24 Minutes 28 Seconds East 69.5 feet
 thence South 77 Degrees 12 Minutes 52 Seconds East 66.7 feet
 thence South 77 Degrees 08 Minutes 55 Seconds East 56.3 feet
 thence South 85 Degrees 57 Minutes 19 Seconds East 47.7 feet
 thence North 87 Degrees 35 Minutes 07 Seconds East 44.3 feet
 thence South 86 Degrees 46 Minutes 47 Seconds East 37.5 feet
 thence South 80 Degrees 21 Minutes 10 Seconds East 32.3 feet
 thence South 72 Degrees 40 Minutes 51 Seconds East 43.4 feet
 thence South 72 Degrees 18 Minutes 10 Seconds East 66.9 feet
 thence South 73 Degrees 43 Minutes 45 Seconds East 66.8 feet
 thence South 75 Degrees 26 Minutes 05 Seconds East 16.6 feet
 thence South 77 Degrees 20 Minutes 09 Seconds East 38.1 feet
 thence South 81 Degrees 14 Minutes 34 Seconds East 37.6 feet
 thence South 80 Degrees 56 Minutes 00 Seconds East 30.3 feet
 thence South 72 Degrees 46 Minutes 04 Seconds East 32.7 feet
 thence South 68 Degrees 23 Minutes 59 Seconds East 37.8 feet
 thence South 70 Degrees 11 Minutes 14 Seconds East 39.1 feet

thence South 71 Degrees 27 Minutes 18 Seconds East 29.5 feet
thence South 77 Degrees 36 Minutes 03 Seconds East 37.3 feet
thence South 85 Degrees 41 Minutes 57 Seconds East 36.9 feet
thence North 89 Degrees 42 Minutes 22 Seconds East 52.5 feet more or less to **the ending**
point at: 38 degrees 37 minutes 00.63 seconds North Latitude and -112 degrees 37 minutes 47.32 seconds
West Longitude, which can be converted to mapping accuracy State Plane Utah Central Zone NAD 83 feet
coordinates of X = 1,317,561.3 feet and Y = 6,666,975.3 feet.