

**Acknowledgment and  
Notice of Acknowledgment  
of Acceptance of R.S. 2477  
Right-of-Way Grant**

**00165803**

B: 485 P: 898 Fee \$0.00  
Connie Hansen, Millard Recorder  
05/14/2008 10:33:51 AM By UT STATE GOVERNOR Page 1 of 13



**THE STATE OF UTAH**

**TO ALL WHOM THESE PRESENTS SHALL COME, Greeting:**

**Know ye,** This is an Acknowledgment and Notice of Acknowledgment made under Utah Code Sections 72-5-309 through 310 inclusive, that the grant of the United States of America of “the right of way for the construction of highways over public lands, not reserved for public uses” under United States Revised Statutes 2477 (43 U.S.C. Section 932 (repealed October 21, 1976, with proviso recognizing the validity of rights-of-way already established)) was accepted for and on behalf of the State of Utah and its political subdivision Millard County as it pertains to the highway located in Millard County known as Hodson Pond Road; County Road Number: MC3782; State Geographic Information Database (SGID) Road Identification Number: RD142135. Total road length is 3.53 miles more or less.

The reason for this Acknowledgment and Notice of Acknowledgment includes, but is not limited to, the fact that the road was constructed, mechanically, or by continuous use as a public highway for a period of at least ten years, over public lands not reserved for public uses, prior to the earlier of (a) the October 21, 1976 repeal of R.S. 2477 or (b) the date the servient estate was reserved for public uses.

This Acknowledgment and Notice of Acknowledgment applies only to the segments of the road that traverse land owned by the Bureau of Land Management, United States Department of the Interior, and does not apply to segments of the road that traverse land owned by any other person or entity. The State of Utah and its political subdivisions reserve the right to make further acknowledgments and notices of acknowledgment with regard to road segments that traverse land owned by other entities, including the United States of America, through one or more of its agencies.

A printed copy of a map showing the location of the road in said county is appended hereto as “Attachment 1,” a printed copy of representative photos of the road is appended hereto as “Attachment 2,” a printed copy of a description of the beginning and ending points of the entire road together with a list of Townships, Ranges and Sections that may be traversed by the road in said county is appended hereto as “Attachment 3,” and a printed copy of the Road Centerline Description Cover Page(s) is appended hereto as “Attachment 4.” The Appendices listed in “Attachment 4” that contain the actual road centerline descriptions are incorporated herein by reference. Affidavits provided by individuals familiar with the road are appended hereto as “Attachment 5.”

A printed copy of this Acknowledgment and Notice of Acknowledgment, together with its Attachments and Appendices, may be viewed and/or obtained at the office of the Utah State Archives.

An electronic copy of this Acknowledgment and Notice of Acknowledgment, together with its Attachments and Appendices, may be viewed and/or downloaded as read-only PDF (Portable Document Format) files via the

Internet at <http://recorded2477roads.utah.gov>.

The owner of the servient estate in the land underlying the road-segments subject to this Acknowledgment and Notice is believed to be the United States of America through one or more of its agencies. Any of such agencies or any other person with a servient ownership claim or a competing dominant estate right-of-way ownership claim, may file a petition in the State District Court for Salt Lake County for a decision regarding the correctness of this Acknowledgment. A claimant shall file a petition within sixty (60) days after receipt of this Notice.

**In Witness Whereof**, I, John Harja, the official designee of the Governor of the State of Utah, in conformity to the laws of the State (Utah Code Sections 72-5-308 through 310 inclusive), have caused this Acknowledgment and Notice of Acknowledgment to be made.

Signed by my hand in Salt Lake City, Utah, the 23<sup>rd</sup> day of APRIL, 2008.

By the Governor's Designee

  
\_\_\_\_\_  
John Harja

**CERTIFICATION**

State of Utah                    )  
  : ss  
County of Salt Lake         )

I hereby certify that the signer of the foregoing document, John Harja, is personally known by me, has made a voluntary signature and taken an oath stating that he is the official designee of the Governor of the State of Utah and is authorized to sign this document on the Governor's behalf pursuant to Utah Code Section 72-5-309. He further vouched that, based upon information and belief, the facts alleged therein are true.

Dated this 23<sup>rd</sup> day of April, 2008.

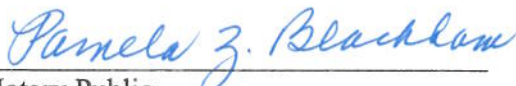

  
\_\_\_\_\_  
Notary Public

**00165803**  
B: 485 P: 899 Fee \$0.00  
Connie Hansen, Millard Recorder  
05/14/2008 10:33:51 AM By UT STATE GOVERNOR Page 2 of 13  

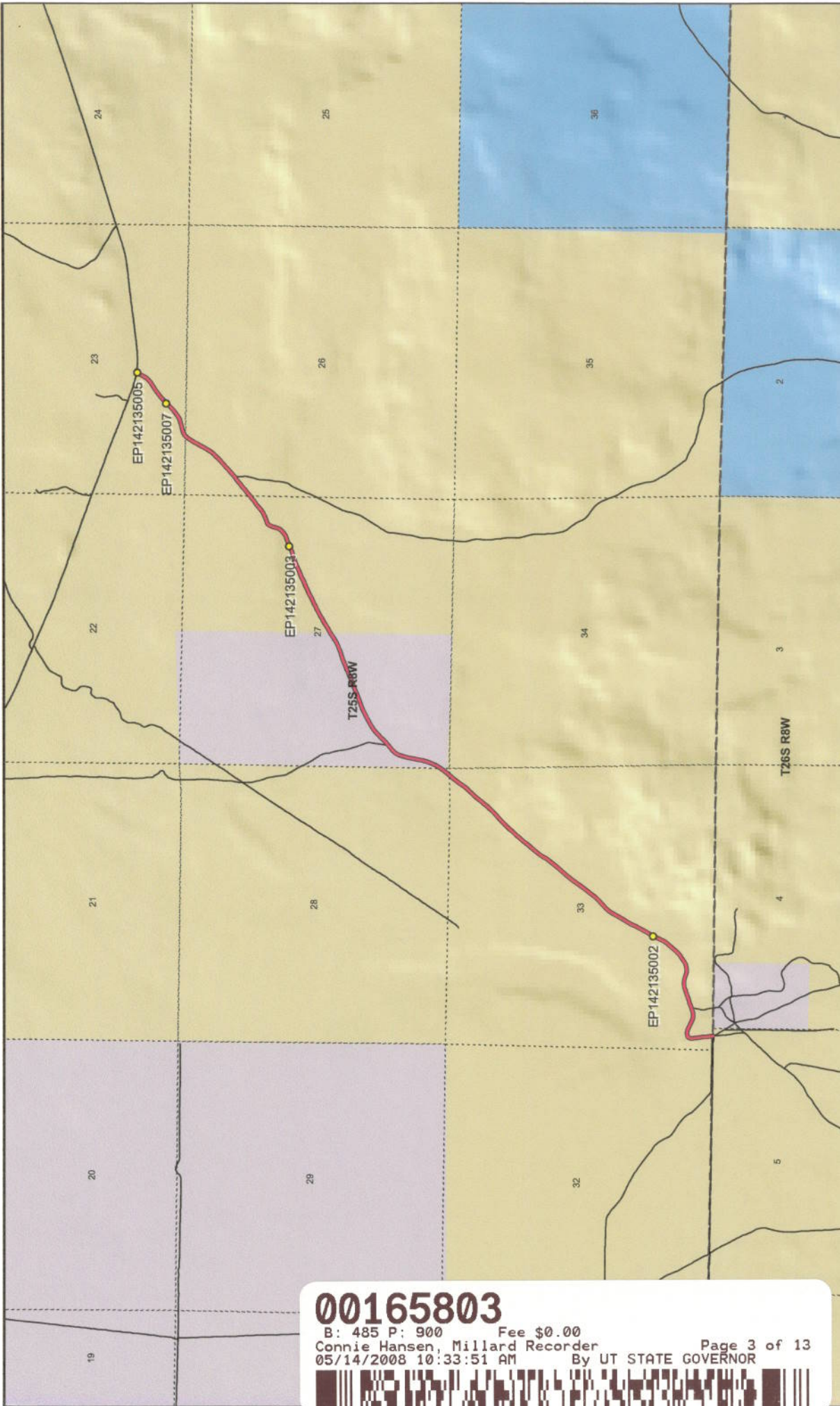

**Hodson Pond Road - Millard County**  
**SGID RD\_ID RD142135**

**Land Ownership Categories**

- BLM
- Private
- SITLA, State Trust Land
- USFS, National Forest
- State Parks and Recreation
- Tribal, Indian Reservation
- NPS, National Park

**Transportation Network**

- Hodson Pond Road
- Other Roads
- Title V, Issued Or Under Consideration By BLM
- Photo Event Point
- Section = 1 Mile

Map prepared by the State of Utah  
Automated Geographic Reference Center  
Room 5130 State Office Building  
Salt Lake City, Utah 84114  
Nov 24, 2006

1:31,812  
1 inch equals 0.5 miles

**00165803**

B: 485 P: 900 Fee \$0.00

Connie Hansen, Millard Recorder

05/14/2008 10:33:51 AM By UT STATE GOVERNOR

Attachment 2



EP142135002



EP142135003



EP142135005



EP142135007

EP000000000

EP000000000

**00165803**

B: 485 P: 901 Fee \$0.00 Page 4 of 13  
Connie Hansen, Millard Recorder  
05/14/2008 10:33:51 AM By UT STATE GOVERNOR



**Hodson Pond Road - Millard County**  
**SGID RD\_ID RD142135**

Map prepared by the State of Utah  
Automated Geographic Reference Center  
Room 5130 State Office Building  
Salt Lake City, Utah 84114  
November 24, 2006





## Attachment 3

### Beginning & Ending Points and Township, Range, and Section References For:

**Popular Name: Hodson Pond Road**

**County: Millard**

**County Road Number: MC3782**

**State Geographic Information Database (SGID) Road Identification Number: RD142135.**

**Total Road Length: 3.53 miles more or less.**

**Beginning at a point** on the road centerline located at 38 degrees 35 minutes 11.15 seconds North Latitude and -112 degrees 46 minutes 00.85 seconds West Longitude, which can be converted to mapping accuracy State Plane Utah Central Zone NAD 83 feet coordinates of X = 1,278,231.1 feet and Y = 6,656,423.9 feet based on the US Survey Foot conversion.

**Ending at a point** on the road centerline located at 38 degrees 37 minutes 06.81 seconds North Latitude and -112 degrees 43 minutes 17.55 seconds West Longitude, which can be converted to mapping accuracy State Plane Utah Central Zone NAD 83 feet coordinates of X = 1,291,358.6 feet and Y = 6,667,945.3 feet based on the US Survey Foot conversion.

This road may traverse:

Township 25 South Range 8 West, Section(s) 23,26,27,28,33, Salt Lake Base & Meridian

Township 26 South Range 8 West, Section(s) 5, Salt Lake Base & Meridian

See Attachment 1 above for a cartographic depiction of the course of this road.

**00165803**

B: 485 P: 902 Fee \$0.00  
Connie Hansen, Millard Recorder  
05/14/2008 10:33:51 AM By UT STATE GOVERNOR Page 5 of 13



**Attachment 4  
Road Centerline Description Cover Page(s)**

**Popular Name: Hodson Pond Road**

**County: Millard**

**County Road Number: MC3782**

**State Geographic Information Database (SGID) Road Identification Number: RD142135.**

**Total Road Length: 3.53 miles more or less.**

**Centerline Descriptions Of Road-Segments That Cross Over Federally Owned Land, Derived From Global Positioning System Data And Cross-checked against USGS Digital Orthophoto Quadrangles Compiled By The Utah Automated Geographic Reference Center And Entered Into The State Geographic Information Database (SGID).**

<b>Road-Segments Listed by SGID Road Identification Number (RD_ID)</b>	<b>Road-Segment Numbers</b>	<b>Believed Ownership Of Servient Estate</b>	<b>Approximate Segment Length</b>	<b>See Attached Appendix</b>
<b>RD142135</b>	<b>001</b>	<b>BLM</b>	<b>1.58 Miles</b>	<b>A</b>
<b>RD142135</b>	<b>002</b>	<b>PVT</b>	<b>0.7 Miles</b>	<b>(not shown)</b>
<b>RD142135</b>	<b>003</b>	<b>BLM</b>	<b>1.26 Miles</b>	<b>B</b>
		<b>Total Road Length</b>	<b>3.53</b>	<b>_____</b>

\* Indicates that a Title V permit will be requested, is in process, or has been issued.

† Indicates that road-segments crossing Forest Service land are under consideration by the state and county as of the date of this Acknowledgment and Notice of Acknowledgment.

**00165803**

B: 485 P: 903 Fee \$0.00  
 Connie Hansen, Millard Recorder  
 05/14/2008 10:33:51 AM By UT STATE GOVERNOR Page 6 of 13



**Attachment 5**

**00165803**

B: 485 P: 904 Fee \$0.00  
Connie Hansen, Millard Recorder Page 7 of 13  
05/14/2008 10:33:51 AM By UT STATE GOVERNOR



**AFFIDAVIT OF WILLIAM THAYNE HENRIE**

**HODSON POND ROAD**

**MILLARD COUNTY, UTAH**

**ROAD NUMBER MC3782**

State of Utah                    )  
  : ss.  
County of Millard                )

WILLIAM THAYNE HENRIE, being first duly sworn, deposes and states as follows:

1. I am an adult competent to testify about the matters set forth below based upon my personal knowledge. I currently reside in Millard County, Utah. I have lived in Millard County for fifty-eight years. I have been an employee of the Millard County Road Department since June of 1990, have been the Road Department Supervisor from January 1993 to the present and have participated in maintenance of the road during that time.

2. I have traveled and am familiar with a road in Millard County known as Hodson Pond Road. I am also familiar with the land the road traverses. When I first used and observed the road in the 1950s, it followed the same route as in 2006 when I last observed it. Attached is a Millard County map showing Hodson Pond Road. To the best of my knowledge and based upon my use of and familiarity with this road and the land it traverses, the location and route of the road are correctly illustrated on the attached map.

3. I am informed that the County also identifies this road according to the road number listed above.

4. I have observed that the road has been open to the public for all to use, to come and go as they pleased, since at least as early as the 1950s and continuing through 1976 to the present. Throughout this time period I have observed travel on the road by means of cars, trucks, recreational vehicles, and pickup trucks. Throughout this time period, the road has been used weekly for more than ten continuous years prior to 1976, and is presently used weekly.

**00165803**





5. Throughout the time period from the 1950s to the present, I have used the road myself for camping, gathering fire wood, hunting, rock hounding, participating in search and rescue efforts and recreation.

6. Throughout the time period described in the previous paragraph, I have observed other vehicles from the general public using the road at various times for the uses described in the previous paragraph, plus mining, prospecting for minerals, livestock operations, trapping, tourism, government access, picnicking, hiking and sightseeing.

7. It is also the reputation in the community that this road has been open to the public for all to use, to come and go as they pleased, since at least as early as the early 1900s and continuing through 1976 to the present, for the uses described in the previous paragraphs.

8. Prior to 1976 I observed graders and other maintenance equipment performing maintenance and construction activities on the road. Maintenance on the road has been performed since 1955 by the Millard County Road Department.

DATED this 5 day of December, 2006.

  
WILLIAM THAYNE HENRIE

SUBSCRIBED AND SWORN to before me this 5<sup>th</sup> day of December, 2006.

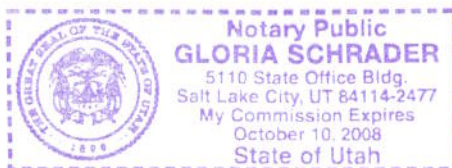

  
NOTARY PUBLIC

**00165803**

B: 485 P: 906 Fee \$0.00  
Connie Hansen, Millard Recorder  
05/14/2008 10:33:51 AM By UT STATE GOVERNOR Page 9 of 13



**ROAD = MC3782  
HODSON POND ROAD**

*Black Rock Rd*

*Antelope Valley*

**00165803**

B: 485 P: 907 Fee \$0.00  
 Connie Hansen, Millard Recorder Page 10 of 13  
 05/14/2008 10:33:51 AM By UT STATE GOVERNOR



**M I L L A R D C O U N T Y**

**— B Class Road of Interest**

- |                   |                        |                         |
|-------------------|------------------------|-------------------------|
| — Interstate      | — County Border        | — Township & Range Line |
| — Highway Major   | — River                | — Forest Service Lands  |
| — Highway Minor   | — Cities / Towns       | — BLM Lands             |
| — B Class Road    | — Lakes                | — State Trust Lands     |
| — Unimproved Road | — Lakes - Intermittent | — Private Lands         |

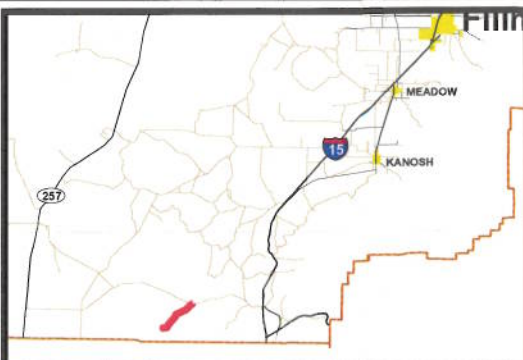
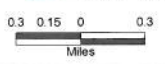



**AFFIDAVIT OF JOHN LARSEN**

**HODSON POND ROAD**

**MILLARD COUNTY, UTAH**

**ROAD NUMBER MC3782**

State of Utah                    )  
  : ss  
County of Millard                )

JOHN LARSEN, being first duly sworn, deposes and states as follows:

1. I am an adult competent to testify about the matters set forth below based upon my personal knowledge. I currently reside in Millard County, Utah. I have lived in Millard County for forty-six years. I have been an employee of the Millard County Road Department since June 1980 to present and have participated in maintenance of the road during that time.

2. I have traveled and am familiar with a road in Millard County known as the Hodson Pond Road. I am also familiar with the land the road traverses. When I first used and observed the road in the early 1960s, it followed the same route as in 2006 when I last observed it. Attached is a Millard County map showing Hodson Pond Road. To the best of my knowledge and based upon my use of and familiarity with this road and the land it traverses, the location and route of the road are correctly illustrated on the attached map.

3. I am informed that the County also identifies this road according to the road number listed above.

4. I have observed that the road has been open to the public for all to use, to come and go as they pleased, since at least as early as the early 1960s and continuing through 1976 to the present. Throughout this time period I have observed travel on the road by various means, including cars, trucks, recreational vehicles, and pickup trucks. Throughout this time period, the road has been used daily for more than ten continuous years prior to 1976, and is presently used

**00165803**

B: 485 P: 908 Fee \$0.00 Page 11 of 13  
Connie Hansen, Millard Recorder  
05/14/2008 10:33:51 AM By UT STATE GOVERNOR



daily.

5. Throughout the time period from the early 1960s to the present, I have used the road myself for the following uses: hunting, camping, gathering fire wood, and recreation.

6. Throughout the time period described in the previous paragraph, I observed other vehicles from the general public using the road at various times for the uses described in the previous paragraph, plus the following uses: Mining, prospecting for minerals, livestock operations, farming, trapping, tourism, government access, picnicking, hiking and sightseeing.

7. It is also the reputation in the community that this road has been open to the public for all to use, to come and go as they pleased, since at least as early as 1900 and continuing through 1976 to the present, for the uses described in the previous paragraphs.

8. Prior to 1976, I observed the graded surface of the road and have personally graded the road since 1980.

DATED this 4 day of December, 2006.

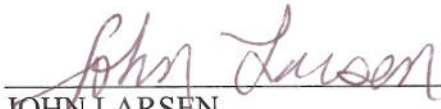
  
\_\_\_\_\_  
JOHN LARSEN

SUBSCRIBED AND SWORN to before me this 4<sup>th</sup> day of December, 2006.

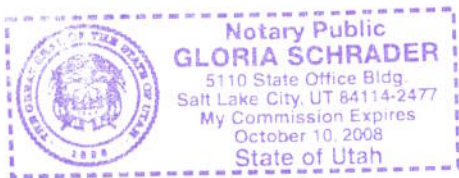

  
\_\_\_\_\_  
NOTARY PUBLIC

**00165803**

B: 485 P: 909 Fee \$0.00 Page 12 of 13  
Connie Hansen, Millard Recorder  
05/14/2008 10:33:51 AM By UT STATE GOVERNOR





**ROAD = MC3782  
HODSON POND ROAD**

*Black Rock Rd*

*Antelope Valley*

**00165803**

B: 485 P: 910 Fee \$0.00  
 Connie Hansen, Millard Recorder  
 05/14/2008 10:33:51 AM By UT STATE GOVERNOR Page 13 of 13



**M I L L A R D   C O U N T Y**

**— B Class Road of Interest**

- |                   |                        |                         |
|-------------------|------------------------|-------------------------|
| — Interstate      | — County Border        | — Township & Range Line |
| — Highway Major   | — River                | — Forest Service Lands  |
| — Highway Minor   | — Cities / Towns       | — BLM Lands             |
| — B Class Road    | — Lakes                | — State Trust Lands     |
| — Unimproved Road | — Lakes - Intermittent | — Private Lands         |

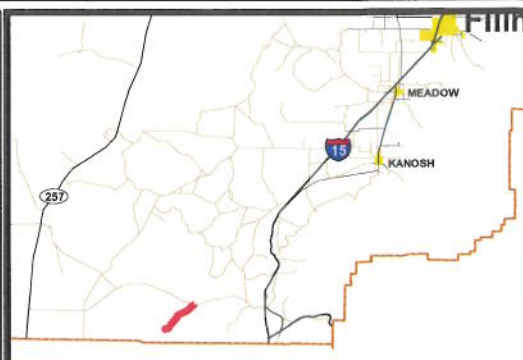
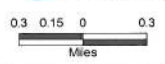

## Appendix A to Attachment 4

**Popular Name: Hodson Pond Road**

**County: Millard**

**County Road Number: MC3782**

**State Geographic Information Database (SGID) Road Identification Number: RD142135.**

**Road-Segment Number: 001**

**Road-Segment Length: 1.58 miles more or less.**

**Believed owner of the land underlying this road-segment is: Bureau of Land Management.**

*The following description is based upon the geographic coordinate system using the NAD83 Datum. The source is GPS mapping grade data as indicated in the metadata and/or the transportation data model of the State of Utah Geographic Information Database (SGID).*

The road-segment itself is the monument that is identified by its physical presence on the land. The location of said physical presence is closely approximated by mapping grade Global Positioning System (GPS) data. Said data are checked against the corresponding gray-scale 1-meter Digital Orthophoto Quadrangles published by the United States Geological Survey (USGS) to verify a reasonable degree of accuracy. In circumstances where accurate satellite signal acquisition is not possible, such as deep, narrow canyons or under a canopy of dense foliage, or where very sharp curves in the road make accuracy questionable, such portions of the road were digitized from the corresponding gray-scale 1-meter Digital Orthophoto Quadrangles published by the United States Geological Survey (USGS).

This road-segment may traverse:

Township 25 South Range 8 West, Section(s) 27,28,33, Salt Lake Base & Meridian

The following description closely approximates the location of the centerline of the physical monument (Hodson Pond Road)-- Segment 001 based on mapping grade Global Positioning System (GPS) data as defined above:

**Beginning at a point** on the road center line located at 38 degrees 35 minutes 11.15 seconds North Latitude and -112 degrees 46 minutes 00.85 seconds West Longitude, which can be converted to mapping accuracy State Plane Utah Central Zone NAD 83 feet coordinates of X = 1,278,231.1 feet and Y = 6,656,423.9 feet; thence the following courses along the said road center line:

thence North 03 Degrees 55 Minutes 25 Seconds West 20.7 feet  
thence North 03 Degrees 33 Minutes 40 Seconds West 11.5 feet  
thence North 03 Degrees 33 Minutes 40 Seconds West 11.5 feet  
thence North 04 Degrees 41 Minutes 21 Seconds West 17.1 feet  
thence North 07 Degrees 53 Minutes 07 Seconds West 5 feet  
thence North 06 Degrees 26 Minutes 14 Seconds West 21.5 feet  
thence North 08 Degrees 34 Minutes 35 Seconds West 34.2 feet  
thence North 08 Degrees 43 Minutes 03 Seconds West 44.8 feet  
thence North 05 Degrees 19 Minutes 21 Seconds West 52.4 feet  
thence North 06 Degrees 57 Minutes 41 Seconds West 56.5 feet  
thence North 08 Degrees 14 Minutes 02 Seconds West 57 feet



thence North 08 Degrees 30 Minutes 35 Seconds West 59.7 feet  
 thence North 06 Degrees 35 Minutes 46 Seconds West 59.8 feet  
 thence North 13 Degrees 30 Minutes 11 Seconds East 56.4 feet  
 thence North 50 Degrees 49 Minutes 29 Seconds East 52.3 feet  
 thence North 80 Degrees 18 Minutes 22 Seconds East 52.2 feet  
 thence South 78 Degrees 32 Minutes 08 Seconds East 58 feet  
 thence South 65 Degrees 40 Minutes 41 Seconds East 64.6 feet  
 thence South 63 Degrees 43 Minutes 32 Seconds East 59.4 feet  
 thence South 64 Degrees 23 Minutes 37 Seconds East 50.3 feet  
 thence South 66 Degrees 47 Minutes 31 Seconds East 41.2 feet  
 thence South 70 Degrees 15 Minutes 34 Seconds East 33.5 feet  
 thence South 76 Degrees 55 Minutes 09 Seconds East 41.2 feet  
 thence South 83 Degrees 16 Minutes 27 Seconds East 21.5 feet  
 thence North 83 Degrees 38 Minutes 12 Seconds East 62 feet  
 thence North 73 Degrees 37 Minutes 06 Seconds East 17.8 feet  
 thence North 72 Degrees 43 Minutes 06 Seconds East 24.7 feet  
 thence North 73 Degrees 58 Minutes 38 Seconds East 24.2 feet  
 thence North 73 Degrees 31 Minutes 12 Seconds East 21.2 feet  
 thence North 72 Degrees 25 Minutes 39 Seconds East 15.5 feet  
 thence North 73 Degrees 45 Minutes 49 Seconds East 9.6 feet  
 thence North 67 Degrees 19 Minutes 44 Seconds East 36.2 feet  
 thence North 65 Degrees 56 Minutes 31 Seconds East 39.1 feet  
 thence North 74 Degrees 11 Minutes 06 Seconds East 49 feet  
 thence North 72 Degrees 33 Minutes 24 Seconds East 55.6 feet  
 thence North 69 Degrees 09 Minutes 11 Seconds East 58.9 feet  
 thence North 69 Degrees 19 Minutes 58 Seconds East 61.3 feet  
 thence North 71 Degrees 16 Minutes 27 Seconds East 59.2 feet  
 thence North 72 Degrees 29 Minutes 19 Seconds East 58.7 feet  
 thence North 79 Degrees 05 Minutes 22 Seconds East 53.4 feet  
 thence North 87 Degrees 09 Minutes 22 Seconds East 51.6 feet  
 thence South 82 Degrees 21 Minutes 49 Seconds East 52.3 feet  
 thence South 72 Degrees 18 Minutes 12 Seconds East 53.1 feet  
 thence South 69 Degrees 41 Minutes 33 Seconds East 52.2 feet  
 thence South 77 Degrees 11 Minutes 27 Seconds East 53.6 feet  
 thence South 89 Degrees 11 Minutes 20 Seconds East 51.2 feet  
 thence North 82 Degrees 32 Minutes 05 Seconds East 47.3 feet  
 thence North 73 Degrees 49 Minutes 31 Seconds East 42 feet  
 thence North 66 Degrees 43 Minutes 13 Seconds East 35.3 feet  
 thence North 62 Degrees 15 Minutes 08 Seconds East 37.7 feet  
 thence North 55 Degrees 38 Minutes 53 Seconds East 28.1 feet  
 thence North 57 Degrees 02 Minutes 53 Seconds East 30.4 feet  
 thence North 56 Degrees 09 Minutes 00 Seconds East 39.8 feet  
 thence North 52 Degrees 45 Minutes 29 Seconds East 46.4 feet  
 thence North 48 Degrees 42 Minutes 39 Seconds East 56.5 feet  
 thence North 46 Degrees 13 Minutes 20 Seconds East 61.5 feet  
 thence North 40 Degrees 52 Minutes 00 Seconds East 62.3 feet  
 thence North 40 Degrees 20 Minutes 32 Seconds East 64 feet  
 thence North 39 Degrees 15 Minutes 33 Seconds East 66 feet  
 thence North 36 Degrees 57 Minutes 40 Seconds East 68.9 feet

thence North 33 Degrees 46 Minutes 01 Seconds East 70.9 feet  
 thence North 28 Degrees 26 Minutes 30 Seconds East 73.7 feet  
 thence North 24 Degrees 31 Minutes 24 Seconds East 67.2 feet  
 thence North 24 Degrees 33 Minutes 51 Seconds East 49.2 feet  
 thence North 26 Degrees 16 Minutes 27 Seconds East 22.7 feet  
 thence North 09 Degrees 10 Minutes 17 Seconds East 8 feet  
 thence North 28 Degrees 09 Minutes 07 Seconds East 9 feet  
 thence North 26 Degrees 26 Minutes 19 Seconds East 51.1 feet  
 thence North 29 Degrees 59 Minutes 05 Seconds East 70.3 feet  
 thence North 29 Degrees 16 Minutes 10 Seconds East 75.8 feet  
 thence North 29 Degrees 23 Minutes 53 Seconds East 83.5 feet  
 thence North 26 Degrees 32 Minutes 58 Seconds East 91.6 feet  
 thence North 25 Degrees 27 Minutes 57 Seconds East 93.6 feet  
 thence North 29 Degrees 12 Minutes 51 Seconds East 97.3 feet  
 thence North 30 Degrees 40 Minutes 22 Seconds East 101.4 feet  
 thence North 30 Degrees 36 Minutes 32 Seconds East 101 feet  
 thence North 28 Degrees 11 Minutes 09 Seconds East 101.2 feet  
 thence North 30 Degrees 47 Minutes 55 Seconds East 102.3 feet  
 thence North 37 Degrees 06 Minutes 51 Seconds East 105.3 feet  
 thence North 47 Degrees 20 Minutes 24 Seconds East 106.2 feet  
 thence North 49 Degrees 40 Minutes 43 Seconds East 107.1 feet  
 thence North 42 Degrees 57 Minutes 56 Seconds East 106.8 feet  
 thence North 36 Degrees 34 Minutes 44 Seconds East 106.7 feet  
 thence North 37 Degrees 12 Minutes 47 Seconds East 106.7 feet  
 thence North 37 Degrees 39 Minutes 47 Seconds East 104 feet  
 thence North 36 Degrees 12 Minutes 37 Seconds East 102.1 feet  
 thence North 36 Degrees 45 Minutes 55 Seconds East 100.7 feet  
 thence North 37 Degrees 25 Minutes 00 Seconds East 98.7 feet  
 thence North 39 Degrees 01 Minutes 30 Seconds East 98.4 feet  
 thence North 41 Degrees 18 Minutes 42 Seconds East 101.8 feet  
 thence North 40 Degrees 51 Minutes 38 Seconds East 103.7 feet  
 thence North 40 Degrees 26 Minutes 55 Seconds East 103.1 feet  
 thence North 37 Degrees 06 Minutes 19 Seconds East 100 feet  
 thence North 35 Degrees 31 Minutes 12 Seconds East 95.9 feet  
 thence North 32 Degrees 44 Minutes 27 Seconds East 95.1 feet  
 thence North 33 Degrees 40 Minutes 28 Seconds East 94.6 feet  
 thence North 36 Degrees 06 Minutes 35 Seconds East 96.2 feet  
 thence North 38 Degrees 59 Minutes 53 Seconds East 93.3 feet  
 thence North 40 Degrees 15 Minutes 58 Seconds East 92.9 feet  
 thence North 39 Degrees 16 Minutes 55 Seconds East 93.2 feet  
 thence North 39 Degrees 38 Minutes 30 Seconds East 94.6 feet  
 thence North 39 Degrees 30 Minutes 51 Seconds East 94.8 feet  
 thence North 40 Degrees 09 Minutes 27 Seconds East 93.6 feet  
 thence North 40 Degrees 29 Minutes 18 Seconds East 91.4 feet  
 thence North 43 Degrees 31 Minutes 39 Seconds East 90.1 feet  
 thence North 46 Degrees 49 Minutes 07 Seconds East 88.2 feet  
 thence North 46 Degrees 34 Minutes 35 Seconds East 85.4 feet  
 thence North 46 Degrees 28 Minutes 25 Seconds East 82.9 feet  
 thence North 47 Degrees 18 Minutes 40 Seconds East 81.8 feet



thence North 45 Degrees 13 Minutes 29 Seconds East 77.3 feet  
thence North 43 Degrees 05 Minutes 33 Seconds East 74.1 feet  
thence North 41 Degrees 00 Minutes 42 Seconds East 75.6 feet  
thence North 38 Degrees 33 Minutes 24 Seconds East 78 feet  
thence North 37 Degrees 14 Minutes 53 Seconds East 78.6 feet  
thence North 38 Degrees 22 Minutes 06 Seconds East 75.6 feet  
thence North 41 Degrees 01 Minutes 02 Seconds East 72.1 feet  
thence North 43 Degrees 27 Minutes 05 Seconds East 74 feet  
thence North 43 Degrees 09 Minutes 04 Seconds East 76.8 feet  
thence North 43 Degrees 08 Minutes 30 Seconds East 76.4 feet  
thence North 37 Degrees 38 Minutes 51 Seconds East 77.4 feet  
thence North 34 Degrees 47 Minutes 57 Seconds East 78.2 feet  
thence North 35 Degrees 13 Minutes 08 Seconds East 80.2 feet  
thence North 37 Degrees 10 Minutes 00 Seconds East 83.1 feet  
thence North 40 Degrees 43 Minutes 30 Seconds East 83.5 feet  
thence North 39 Degrees 48 Minutes 34 Seconds East 8.2 feet  
thence North 40 Degrees 36 Minutes 37 Seconds East 74.7 feet  
thence North 37 Degrees 31 Minutes 53 Seconds East 31.6 feet  
thence North 37 Degrees 46 Minutes 53 Seconds East 50 feet  
thence North 33 Degrees 51 Minutes 16 Seconds East 80.1 feet  
thence North 32 Degrees 10 Minutes 47 Seconds East 12.8 feet more or less to **the ending**

**point at:** 38 degrees 36 minutes 06.03 seconds North Latitude and -112 degrees 44 minutes 55.29 seconds West Longitude, which can be converted to mapping accuracy State Plane Utah Central Zone NAD 83 feet coordinates of X = 1,283,514.3 feet and Y = 6,661,903.2 feet.

## Appendix B to Attachment 4

**Popular Name: Hodson Pond Road**

**County: Millard**

**County Road Number: MC3782**

**State Geographic Information Database (SGID) Road Identification Number: RD142135.**

**Road-Segment Number: 003**

**Road-Segment Length: 1.26 miles more or less.**

**Believed owner of the land underlying this road-segment is: Bureau of Land Management.**

*The following description is based upon the geographic coordinate system using the NAD83 Datum. The source is GPS mapping grade data as indicated in the metadata and/or the transportation data model of the State of Utah Geographic Information Database (SGID).*

The road-segment itself is the monument that is identified by its physical presence on the land. The location of said physical presence is closely approximated by mapping grade Global Positioning System (GPS) data. Said data are checked against the corresponding gray-scale 1-meter Digital Orthophoto Quadrangles published by the United States Geological Survey (USGS) to verify a reasonable degree of accuracy. In circumstances where accurate satellite signal acquisition is not possible, such as deep, narrow canyons or under a canopy of dense foliage, or where very sharp curves in the road make accuracy questionable, such portions of the road were digitized from the corresponding gray-scale 1-meter Digital Orthophoto Quadrangles published by the United States Geological Survey (USGS).

This road-segment may traverse:

Township 25 South Range 8 West, Section(s) 23,26,27, Salt Lake Base & Meridian

The following description closely approximates the location of the centerline of the physical monument (Hodson Pond Road)-- Segment 003 based on mapping grade Global Positioning System (GPS) data as defined above:

**Beginning at a point** on the road center line located at 38 degrees 36 minutes 28.03 seconds North Latitude and -112 degrees 44 minutes 22.12 seconds West Longitude, which can be converted to mapping accuracy State Plane Utah Central Zone NAD 83 feet coordinates of X = 1,286,178.7 feet and Y = 6,664,092.5 feet; thence the following courses along the said road center line:

thence North 58 Degrees 44 Minutes 40 Seconds East 3.8 feet  
thence North 57 Degrees 52 Minutes 51 Seconds East 56 feet  
thence North 57 Degrees 52 Minutes 51 Seconds East 56 feet  
thence North 57 Degrees 37 Minutes 34 Seconds East 51.9 feet  
thence North 59 Degrees 35 Minutes 17 Seconds East 49.7 feet  
thence North 60 Degrees 08 Minutes 19 Seconds East 53.2 feet  
thence North 59 Degrees 31 Minutes 39 Seconds East 53.5 feet  
thence North 59 Degrees 35 Minutes 40 Seconds East 56.9 feet  
thence North 61 Degrees 23 Minutes 07 Seconds East 57.4 feet  
thence North 61 Degrees 49 Minutes 40 Seconds East 57.5 feet  
thence North 62 Degrees 23 Minutes 21 Seconds East 55.8 feet



thence North 62 Degrees 33 Minutes 03 Seconds East 56.8 feet  
thence North 63 Degrees 00 Minutes 03 Seconds East 59.1 feet  
thence North 64 Degrees 24 Minutes 24 Seconds East 59.9 feet  
thence North 63 Degrees 25 Minutes 36 Seconds East 59.3 feet  
thence North 64 Degrees 06 Minutes 42 Seconds East 60.8 feet  
thence North 64 Degrees 19 Minutes 13 Seconds East 64.3 feet  
thence North 64 Degrees 57 Minutes 12 Seconds East 65 feet  
thence North 66 Degrees 01 Minutes 50 Seconds East 67 feet  
thence North 66 Degrees 50 Minutes 48 Seconds East 65.9 feet  
thence North 67 Degrees 54 Minutes 24 Seconds East 65.4 feet  
thence North 66 Degrees 54 Minutes 13 Seconds East 62.7 feet  
thence North 67 Degrees 05 Minutes 18 Seconds East 64 feet  
thence North 66 Degrees 58 Minutes 29 Seconds East 63.7 feet  
thence North 65 Degrees 57 Minutes 31 Seconds East 62.7 feet  
thence North 65 Degrees 27 Minutes 59 Seconds East 61.5 feet  
thence North 67 Degrees 57 Minutes 44 Seconds East 62.9 feet  
thence North 70 Degrees 36 Minutes 13 Seconds East 62.2 feet  
thence North 72 Degrees 51 Minutes 32 Seconds East 60 feet  
thence North 72 Degrees 53 Minutes 12 Seconds East 59 feet  
thence North 72 Degrees 23 Minutes 33 Seconds East 58.4 feet  
thence North 70 Degrees 44 Minutes 16 Seconds East 55.5 feet  
thence North 69 Degrees 20 Minutes 33 Seconds East 46.2 feet  
thence North 67 Degrees 54 Minutes 24 Seconds East 15.9 feet  
thence North 68 Degrees 17 Minutes 42 Seconds East 18 feet  
thence North 65 Degrees 47 Minutes 18 Seconds East 44.5 feet  
thence North 66 Degrees 25 Minutes 05 Seconds East 53.9 feet  
thence North 67 Degrees 28 Minutes 23 Seconds East 56.4 feet  
thence North 64 Degrees 32 Minutes 38 Seconds East 54 feet  
thence North 59 Degrees 47 Minutes 40 Seconds East 55.3 feet  
thence North 51 Degrees 33 Minutes 03 Seconds East 58.4 feet  
thence North 35 Degrees 10 Minutes 17 Seconds East 58.8 feet  
thence North 22 Degrees 49 Minutes 44 Seconds East 63.5 feet  
thence North 12 Degrees 34 Minutes 31 Seconds East 66.3 feet  
thence North 19 Degrees 15 Minutes 45 Seconds East 63.7 feet  
thence North 43 Degrees 50 Minutes 47 Seconds East 61.7 feet  
thence North 68 Degrees 50 Minutes 25 Seconds East 63.6 feet  
thence North 72 Degrees 25 Minutes 35 Seconds East 61.9 feet  
thence North 66 Degrees 01 Minutes 33 Seconds East 61.3 feet  
thence North 58 Degrees 38 Minutes 34 Seconds East 63.6 feet  
thence North 53 Degrees 24 Minutes 29 Seconds East 66 feet  
thence North 51 Degrees 18 Minutes 17 Seconds East 68.7 feet  
thence North 53 Degrees 30 Minutes 35 Seconds East 72.8 feet  
thence North 52 Degrees 40 Minutes 53 Seconds East 71.9 feet  
thence North 51 Degrees 18 Minutes 46 Seconds East 22.2 feet  
thence North 51 Degrees 13 Minutes 40 Seconds East 49 feet  
thence North 51 Degrees 41 Minutes 47 Seconds East 72.5 feet  
thence North 50 Degrees 09 Minutes 56 Seconds East 73.2 feet  
thence North 48 Degrees 57 Minutes 53 Seconds East 71.9 feet  
thence North 49 Degrees 39 Minutes 07 Seconds East 67.3 feet

thence North 50 Degrees 17 Minutes 26 Seconds East 62 feet  
 thence North 52 Degrees 19 Minutes 56 Seconds East 59.5 feet  
 thence North 52 Degrees 57 Minutes 38 Seconds East 61.4 feet  
 thence North 53 Degrees 27 Minutes 15 Seconds East 48.8 feet  
 thence North 54 Degrees 38 Minutes 55 Seconds East 22.9 feet  
 thence North 56 Degrees 01 Minutes 04 Seconds East 7.1 feet  
 thence North 48 Degrees 31 Minutes 19 Seconds East 10.5 feet  
 thence North 49 Degrees 11 Minutes 33 Seconds East 23.7 feet  
 thence North 47 Degrees 47 Minutes 07 Seconds East 43.2 feet  
 thence North 48 Degrees 02 Minutes 30 Seconds East 47.9 feet  
 thence North 48 Degrees 25 Minutes 45 Seconds East 57.2 feet  
 thence North 46 Degrees 01 Minutes 48 Seconds East 60.3 feet  
 thence North 46 Degrees 22 Minutes 49 Seconds East 63.6 feet  
 thence North 47 Degrees 20 Minutes 17 Seconds East 65.7 feet  
 thence North 46 Degrees 57 Minutes 57 Seconds East 64.8 feet  
 thence North 46 Degrees 22 Minutes 05 Seconds East 64.1 feet  
 thence North 46 Degrees 08 Minutes 06 Seconds East 65.2 feet  
 thence North 44 Degrees 18 Minutes 36 Seconds East 66.8 feet  
 thence North 36 Degrees 38 Minutes 00 Seconds East 67.7 feet  
 thence North 31 Degrees 02 Minutes 12 Seconds East 70.7 feet  
 thence North 27 Degrees 58 Minutes 27 Seconds East 74.1 feet  
 thence North 26 Degrees 44 Minutes 19 Seconds East 72.2 feet  
 thence North 28 Degrees 16 Minutes 35 Seconds East 71.4 feet  
 thence North 29 Degrees 35 Minutes 20 Seconds East 68.5 feet  
 thence North 30 Degrees 57 Minutes 47 Seconds East 66.4 feet  
 thence North 32 Degrees 48 Minutes 29 Seconds East 61.9 feet  
 thence North 35 Degrees 38 Minutes 11 Seconds East 55.9 feet  
 thence North 44 Degrees 42 Minutes 28 Seconds East 2.3 feet  
 thence North 44 Degrees 58 Minutes 01 Seconds East 51.3 feet  
 thence North 56 Degrees 55 Minutes 59 Seconds East 57 feet  
 thence North 70 Degrees 00 Minutes 46 Seconds East 61.3 feet  
 thence North 77 Degrees 34 Minutes 16 Seconds East 62.4 feet  
 thence North 77 Degrees 39 Minutes 25 Seconds East 59.7 feet  
 thence North 75 Degrees 08 Minutes 51 Seconds East 52.2 feet  
 thence North 68 Degrees 16 Minutes 36 Seconds East 37.7 feet  
 thence North 65 Degrees 03 Minutes 58 Seconds East 39.4 feet  
 thence North 61 Degrees 18 Minutes 53 Seconds East 41.4 feet  
 thence North 55 Degrees 36 Minutes 23 Seconds East 38 feet  
 thence North 53 Degrees 02 Minutes 00 Seconds East 38.5 feet  
 thence North 51 Degrees 36 Minutes 29 Seconds East 36.7 feet  
 thence North 48 Degrees 14 Minutes 24 Seconds East 37.7 feet  
 thence North 46 Degrees 06 Minutes 18 Seconds East 38.1 feet  
 thence North 45 Degrees 04 Minutes 39 Seconds East 36 feet  
 thence North 44 Degrees 42 Minutes 28 Seconds East 33.9 feet  
 thence North 44 Degrees 42 Minutes 28 Seconds East 33.9 feet  
 thence North 44 Degrees 42 Minutes 28 Seconds East 33.4 feet  
 thence North 44 Degrees 42 Minutes 28 Seconds East 11.6 feet  
 thence North 47 Degrees 53 Minutes 15 Seconds East 8.4 feet  
 thence North 45 Degrees 27 Minutes 42 Seconds East 35.3 feet



thence North 46 Degrees 33 Minutes 19 Seconds East 50.4 feet  
thence North 46 Degrees 29 Minutes 02 Seconds East 59.9 feet  
thence North 50 Degrees 23 Minutes 56 Seconds East 67.9 feet  
thence North 51 Degrees 48 Minutes 37 Seconds East 73.2 feet  
thence North 54 Degrees 45 Minutes 25 Seconds East 74.5 feet  
thence North 59 Degrees 44 Minutes 35 Seconds East 74.2 feet  
thence North 56 Degrees 09 Minutes 50 Seconds East 71.3 feet  
thence North 49 Degrees 18 Minutes 44 Seconds East 69.4 feet  
thence North 39 Degrees 02 Minutes 14 Seconds East 65.8 feet  
thence North 31 Degrees 27 Minutes 17 Seconds East 61.7 feet  
thence North 29 Degrees 56 Minutes 26 Seconds East 57.4 feet  
thence North 34 Degrees 34 Minutes 24 Seconds East 48.8 feet  
thence North 43 Degrees 52 Minutes 39 Seconds East 32 feet

thence North 49 Degrees 19 Minutes 27 Seconds East 37.5 feet more or less to **the ending point at:** 38 degrees 37 minutes 06.81 seconds North Latitude and -112 degrees 43 minutes 17.55 seconds West Longitude, which can be converted to mapping accuracy State Plane Utah Central Zone NAD 83 feet coordinates of X = 1,291,358.6 feet and Y = 6,667,945.3 feet.