

**Acknowledgment and  
Notice of Acknowledgment  
of Acceptance of R.S. 2477  
Right-of-Way Grant**

**00165802**  
 B: 485 P: 885 Fee \$0.00  
 Connie Hansen, Millard Recorder  
 05/14/2008 10:33:51 AM Page 1 of 13  
 By UT STATE GOVERNOR



**THE STATE OF UTAH**

**TO ALL WHOM THESE PRESENTS SHALL COME, Greeting:**

**Know ye,** This is an Acknowledgment and Notice of Acknowledgment made under Utah Code Sections 72-5-309 through 310 inclusive, that the grant of the United States of America of “the right of way for the construction of highways over public lands, not reserved for public uses” under United States Revised Statutes 2477 (43 U.S.C. Section 932 (repealed October 21, 1976, with proviso recognizing the validity of rights-of-way already established)) was accepted for and on behalf of the State of Utah and its political subdivision Millard County as it pertains to the highway located in Millard County known as Swasey Bottom Road; County Road Number: MC38; State Geographic Information Database (SGID) Road Identification Number: RD142154. Total road length is 21.58 miles more or less.

The reason for this Acknowledgment and Notice of Acknowledgment includes, but is not limited to, the fact that the road was constructed, mechanically, or by continuous use as a public highway for a period of at least ten years, over public lands not reserved for public uses, prior to the earlier of (a) the October 21, 1976 repeal of R.S. 2477 or (b) the date the servient estate was reserved for public uses.

This Acknowledgment and Notice of Acknowledgment applies only to the segments of the road that traverse land owned by the Bureau of Land Management, United States Department of the Interior, and does not apply to segments of the road that traverse land owned by any other person or entity. The State of Utah and its political subdivisions reserve the right to make further acknowledgments and notices of acknowledgment with regard to road segments that traverse land owned by other entities, including the United States of America, through one or more of its agencies.

A printed copy of a map showing the location of the road in said county is appended hereto as “Attachment 1,” a printed copy of representative photos of the road is appended hereto as “Attachment 2,” a printed copy of a description of the beginning and ending points of the entire road together with a list of Townships, Ranges and Sections that may be traversed by the road in said county is appended hereto as “Attachment 3,” and a printed copy of the Road Centerline Description Cover Page(s) is appended hereto as “Attachment 4.” The Appendices listed in “Attachment 4” that contain the actual road centerline descriptions are incorporated herein by reference. Affidavits provided by individuals familiar with the road are appended hereto as “Attachment 5.”

A printed copy of this Acknowledgment and Notice of Acknowledgment, together with its Attachments and Appendices, may be viewed and/or obtained at the office of the Utah State Archives.

An electronic copy of this Acknowledgment and Notice of Acknowledgment, together with its Attachments and Appendices, may be viewed and/or downloaded as read-only PDF (Portable Document Format) files via the



Attachment 1

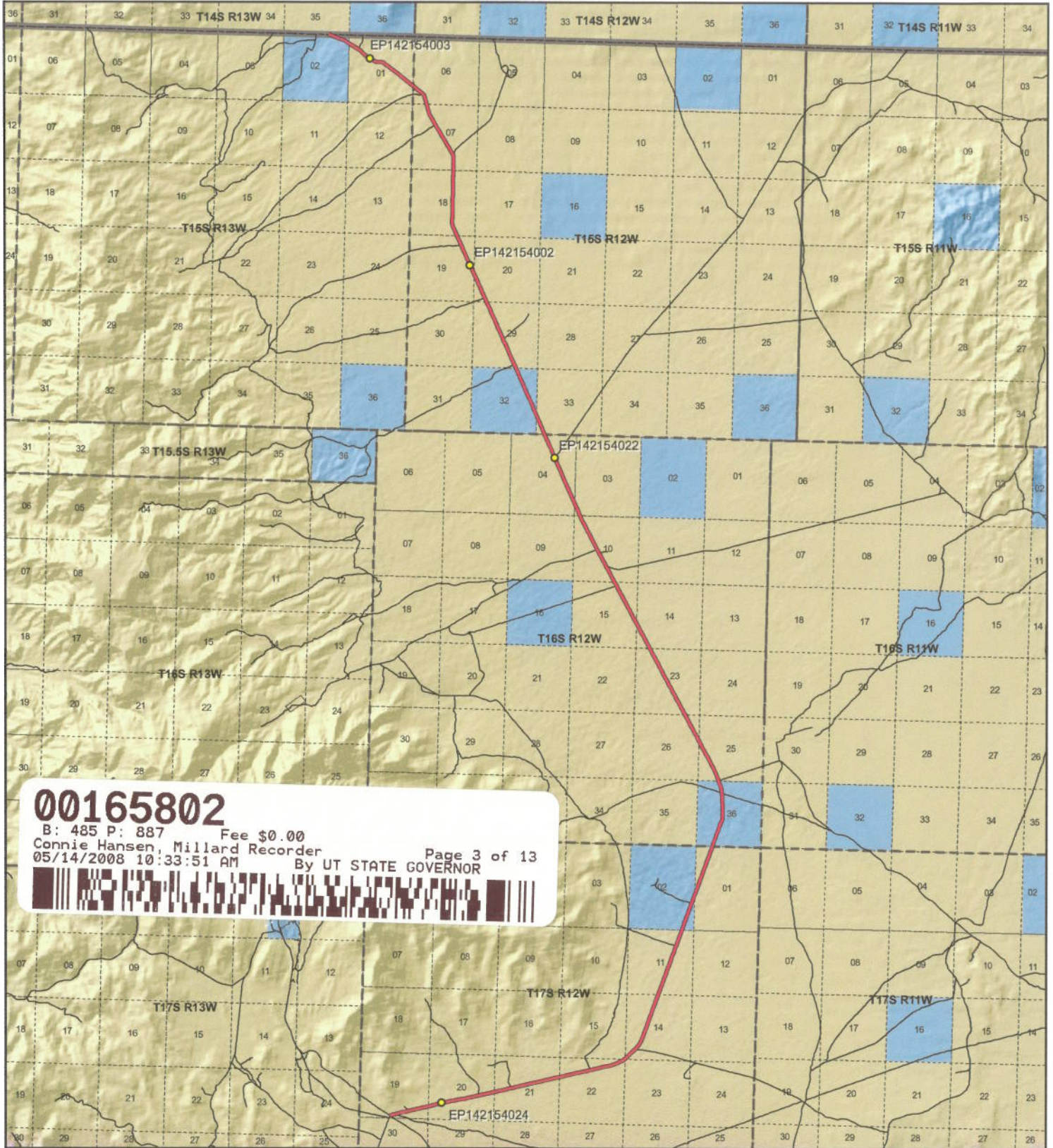

**00165802**  
 B: 485 P: 887 Fee \$0.00  
 Connie Hansen, Millard Recorder  
 05/14/2008 10:33:51 AM By UT STATE GOVERNOR  
 Page 3 of 13



1:126,224  
 1 inch equals 2 miles



**Swasey Bottom Road - Millard County**  
**SGID RD\_ID RD142154**

**Land Ownership Categories**

- BLM
- Private
- SITLA, State Trust Land
- USFS, National Forest
- State Parks and Recreation
- Tribal, Indian Reservation
- NPS, National Park
- Wilderness
- UDWR Wildlife Reserve
- DOD, Military
- State Sovereign Land
- National Recreation Area
- USFWS, Natl. Wildlife Refuge

**Transportation Network**

- Swasey Bottom Road
- Title V: Issued Or Under Consideration By BLM Or County
- Other Roads
- Photo Event Point
- Section = 1 Mile

Map prepared by the State of Utah  
 Automated Geographic Reference Center  
 Room 5130 State Office Building  
 Salt Lake City, Utah 84114  
 Mar 20, 2008



Attachment 2



EP142154002



EP142154003



EP142154022



EP142154024

00165802

B: 485 P: 888 Fee \$0.00 Page 4 of 13  
Connie Hansen, Millard Recorder  
05/14/2008 10:33:51 AM By UT STATE GOVERNOR



EP000000000

EP000000000

Swasey Bottom Road - Millard County  
SGID RD\_ID RD142154

Map prepared by the State of Utah  
Automated Geographic Reference Center  
Room 5130 State Office Building  
Salt Lake City, Utah 84114  
November 24, 2006



## Attachment 3

### Beginning & Ending Points and Township, Range, and Section References For:

**Popular Name: Swasey Bottom Road**

**County: Millard**

**County Road Number: MC38**

**State Geographic Information Database (SGID) Road Identification Number: RD142154.**

**Total Road Length: 21.58 miles more or less.**

**Beginning at a point** on the road centerline located at 39 degrees 18 minutes 047.9 seconds North Latitude and -113 degrees 14 minutes 51.06 seconds West Longitude, which can be converted to mapping accuracy State Plane Utah Central Zone NAD 83 feet coordinates of X = 1,146,019.2 feet and Y = 6,923,437.3 feet based on the US Survey Foot conversion.

**Ending at a point** on the road centerline located at 39 degrees 33 minutes 09.02 seconds North Latitude and -113 degrees 16 minutes 23.13 seconds West Longitude, which can be converted to mapping accuracy State Plane Utah Central Zone NAD 83 feet coordinates of X = 1,140,511.9 feet and Y = 7,010,685.4 feet based on the US Survey Foot conversion.

This road may traverse:

Township 15 South Range 12 West, Section(s) 6,7,18,19,20,29,32,33, Salt Lake Base & Meridian

Township 15 South Range 13 West, Section(s) 1,2, Salt Lake Base & Meridian

Township 16 South Range 12 West, Section(s) 3,4,10,14,15,23,25,26,36, Salt Lake Base & Meridian

Township 17 South Range 12 West, Section(s) 1,2,11,14,15,19,20,21,22, Salt Lake Base & Meridian

See Attachment 1 above for a cartographic depiction of the course of this road.

**00165802**

B: 485 P: 889 Fee \$0.00

Connie Hansen, Millard Recorder

Page 5 of 13

05/14/2008 10:33:51 AM

By UT STATE GOVERNOR



**Attachment 4  
Road Centerline Description Cover Page(s)**

**Popular Name: Swasey Bottom Road**

**County: Millard**

**County Road Number: MC38**

**State Geographic Information Database (SGID) Road Identification Number: RD142154.**

**Total Road Length: 21.58 miles more or less.**

**Centerline Descriptions Of Road-Segments That Cross Over Federally Owned Land, Derived From Global Positioning System Data And Cross-checked against USGS Digital Orthophoto Quadrangles Compiled By The Utah Automated Geographic Reference Center And Entered Into The State Geographic Information Database (SGID).**

<b>Road-Segments Listed by SGID Road Identification Number (RD ID)</b>	<b>Road-Segment Numbers</b>	<b>Believed Ownership Of Servient Estate</b>	<b>Approximate Segment Length</b>	<b>See Attached Appendix</b>
RD142154	001	BLM	5.89 Miles	A
RD142154	002	ST	0.56 Miles	(not shown)
RD142154	003	BLM	0.81 Miles	B
RD142154	004	ST	1.03 Miles	(not shown)
RD142154	005	BLM	6.25 Miles	C
RD142154	006	ST	0.79 Miles	(not shown)
RD142154	007	BLM	5.89 Miles	D
RD142154	008	ST	0.35 Miles	(not shown)
		<b>Total Road Length</b>	<b>21.58</b>	

\* Indicates that a Title V permit will be requested, is in process, or has been issued.

† Indicates that road-segments crossing Forest Service land are under consideration by the state and county as of the date of this Acknowledgment and Notice of Acknowledgment.



**Attachment 5**

**00165802**

B: 485 P: 891 Fee \$0.00  
Connie Hansen, Millard Recorder

05/14/2008 10:33:51 AM

By UT STATE GOVERNOR

Page 7 of 13



**AFFIDAVIT OF JAY ATKINSON**  
**SWASEY BOTTOM ROAD**  
**MILLARD COUNTY, UTAH**  
**ROAD NUMBER MC38**

State of Utah                    )  
  : ss.  
County of Millard                )

JAY ATKINSON, being first duly sworn, deposes and states as follows:

1. I am an adult competent to testify about the matters set forth below based upon my personal knowledge. I currently reside in Millard County, Utah. I have lived in Millard County for sixty-eight years. I was an employee of the Millard County Road Department from February of 1970 to April of 2000, and participated in maintenance of the road during that time.

2. I have traveled and am familiar with a road in Millard County known as Swasey Bottom Road. I am also familiar with the land the road traverses. When I first used and observed the road in the early 1940s, it followed the same route as in 2006 when I last observed it. Attached is a Millard County map showing Swasey Bottom Road. To the best of my knowledge and based upon my use of and familiarity with this road and the land it traverses, the location and route of the road are correctly illustrated on the attached map.

3. I am informed that the County also identifies this road according to the road number listed above.

4. I have observed that the road has been open to the public for all to use, to come and go as they pleased, since at least as early as the early 1940s and continuing through 1976 to 2006. Throughout this time period I have observed travel on the road by various means, including cars, trucks, recreational vehicles, and pickup trucks. Throughout this time period, the road has been used daily for ten continuous years prior to 1976, and was so used through 2006.

**00165802**

B: 485 P: 892 Fee \$0.00  
Connie Hansen, Millard Recorder Page 8 of 13  
05/14/2008 10:33:51 AM By UT STATE GOVERNOR





5. Throughout the time period from the early 1940s to 2006, I have used the road myself for the following uses: hunting, county road work and recreation.

6. Throughout the time period described in the previous paragraph, I observed other vehicles from the general public using the road at various times for the uses described in the previous paragraph, plus the following uses: livestock operations, trapping, government access and sightseeing.

7. It is also the reputation in the community that this road has been open to the public for all to use, to come and go as they pleased, since at least as early as the early 1930s and continuing through 1976 to the present, for the uses described in the previous paragraphs.

8. Prior to 1976, I participated in maintenance and construction activities on the road. Construction and maintenance have been performed since the early 1950s by Millard County Road Department.

DATED this 6 day of December, 2006.

  
\_\_\_\_\_  
JAY ATKINSON

SUBSCRIBED AND SWORN to before me this 6<sup>th</sup> day of December, 2006.

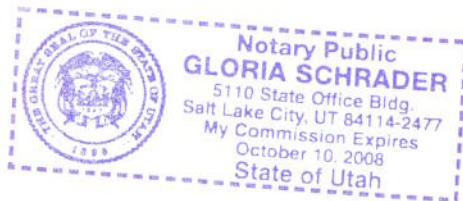

  
\_\_\_\_\_  
NOTARY PUBLIC

**00165802**  
B: 485 P: 893 Fee \$0.00  
Connie Hansen, Millard Recorder  
05/14/2008 10:33:51 AM By UT STATE GOVERNOR Page 9 of 13



**ROAD = MC038  
SWASEY BOTTOM ROAD**



**00165802**  
 B: 485 P: 894 Fee \$0.00  
 Connie Hansen, Millard Recorder Page 10 of 13  
 05/14/2008 10:33:51 AM By UT STATE GOVERNOR

**M I L L A R D C O U N T Y**

**— B Class Road of Interest**

- Interstate
- County Border
- Township & Range Line
- Highway Major
- River
- Forest Service Lands
- Highway Minor
- Cities / Towns
- BLM Lands
- B Class Road
- Lakes
- State Trust Lands
- Unimproved Road
- Lakes - Intermittent
- Private Lands

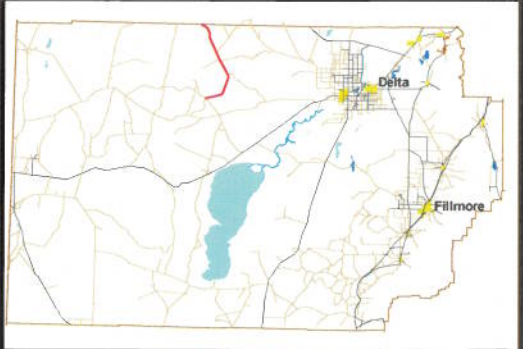

**AFFIDAVIT OF WILLIAM THAYNE HENRIE**

**SWASEY BOTTOM ROAD**

**MILLARD COUNTY, UTAH**

**ROAD NUMBER MC38**

State of Utah                    )  
  : ss.  
County of Millard                )

WILLIAM THAYNE HENRIE, being first duly sworn, deposes and states as follows:

1. I am an adult competent to testify about the matters set forth below based upon my personal knowledge. I currently reside in Millard County, Utah. I have lived in Millard County for fifty-eight years. I have been an employee of the Millard County Road Department since June of 1990, have been the Road Department Supervisor from January 1993 to the present and have participated in maintenance of the road during that time.

2. I have traveled and am familiar with a road in Millard County known as Swasey Bottom Road. I am also familiar with the land the road traverses. When I first used and observed the road in the 1950s, it followed the same route as in 2006 when I last observed it. Attached is a Millard County map showing Swasey Bottom Road. To the best of my knowledge and based upon my use of and familiarity with this road and the land it traverses, the location and route of the road are correctly illustrated on the attached map.

3. I am informed that the County also identifies this road according to the road number listed above.

4. I have observed that the road has been open to the public for all to use, to come and go as they pleased, since at least as early as the 1950s and continuing through 1976 to the present. Throughout this time period I have observed travel on the road by means of cars, trucks, recreational vehicles, and pickup trucks. Throughout this time period, the road has been used daily for more than ten continuous years prior to 1976, and is presently used daily.

**00165802**

B: 485 P: 895 Fee \$0.00  
Connie Hansen, Millard Recorder  
05/14/2008 10:33:51 AM By UT STATE GOVERNOR Page 11 of 13



5. Throughout the time period from the 1950s to the present, I have used the road myself for camping, gathering fire wood, hunting, rock hounding, participating in search and rescue efforts and recreation.

6. Throughout the time period described in the previous paragraph, I have observed other vehicles from the general public using the road at various times for the uses described in the previous paragraph, plus mining, prospecting for minerals, livestock operations, trapping, tourism, government access, picnicking, hiking and sightseeing.

7. It is also the reputation in the community that this road has been open to the public for all to use, to come and go as they pleased, since at least as early as the early 1900s and continuing through 1976 to the present, for the uses described in the previous paragraphs.

8. Prior to 1976 I observed graders and other maintenance equipment performing maintenance and construction activities on the road. Maintenance on the road has been performed since 1955 by the Millard County Road Department.

DATED this 5 day of December, 2006.

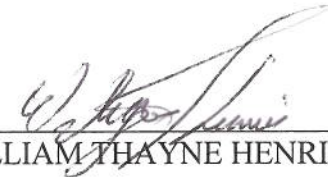
  
WILLIAM THAYNE HENRIE

SUBSCRIBED AND SWORN to before me this 5<sup>th</sup> day of December, 2006.

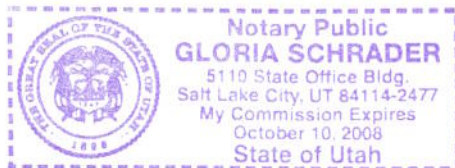

  
NOTARY PUBLIC



**ROAD = MC038  
SWASEY BOTTOM ROAD**



**00165802**  
 B: 485 P: 897 Fee \$0.00  
 Connie Hansen, Millard Recorder Page 13 of 13  
 05/14/2008 10:33:51 AM By UT STATE GOVERNOR

**M I L L A R D C O U N T Y**

**— B Class Road of Interest**

- Interstate
- County Border
- - - Township & Range Line
- Highway Major
- River
- Forest Service Lands
- Highway Minor
- / / / Cities / Towns
- BLM Lands
- B Class Road
- Lakes
- State Trust Lands
- - - Unimproved Road
- Lakes - Intermittent
- Private Lands

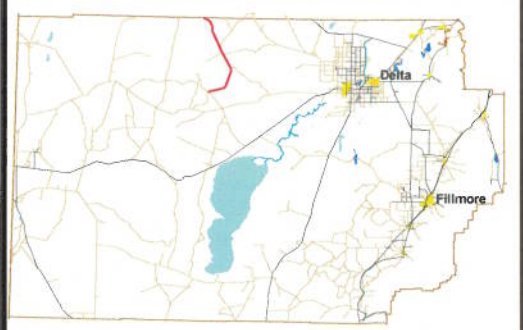

## Appendix A to Attachment 4

**Popular Name: Swasey Bottom Road**

**County: Millard**

**County Road Number: MC38**

**State Geographic Information Database (SGID) Road Identification Number: RD142154.**

**Road-Segment Number: 001**

**Road-Segment Length: 5.89 miles more or less.**

**Believed owner of the land underlying this road-segment is: Bureau of Land Management.**

*The following description is based upon the geographic coordinate system using the NAD83 Datum. The source is GPS mapping grade data as indicated in the metadata and/or the transportation data model of the State of Utah Geographic Information Database (SGID).*

The road-segment itself is the monument that is identified by its physical presence on the land. The location of said physical presence is closely approximated by mapping grade Global Positioning System (GPS) data. Said data are checked against the corresponding gray-scale 1-meter Digital Orthophoto Quadrangles published by the United States Geological Survey (USGS) to verify a reasonable degree of accuracy. In circumstances where accurate satellite signal acquisition is not possible, such as deep, narrow canyons or under a canopy of dense foliage, or where very sharp curves in the road make accuracy questionable, such portions of the road were digitized from the corresponding gray-scale 1-meter Digital Orthophoto Quadrangles published by the United States Geological Survey (USGS).

This road-segment may traverse:

Township 17 South Range 12 West, Section(s) 11,14,15,19,20,21,22, Salt Lake Base & Meridian

The following description closely approximates the location of the centerline of the physical monument (Swasey Bottom Road)-- Segment 001 based on mapping grade Global Positioning System (GPS) data as defined above:

**Beginning at a point** on the road center line located at 39 degrees 18 minutes 047.9 seconds North Latitude and -113 degrees 14 minutes 51.06 seconds West Longitude, which can be converted to mapping accuracy State Plane Utah Central Zone NAD 83 feet coordinates of X = 1,146,019.2 feet and Y = 6,923,437.3 feet; thence the following courses along the said road center line:

thence North 60 Degrees 12 Minutes 00 Seconds East 74.6 feet  
thence North 72 Degrees 27 Minutes 47 Seconds East 64.2 feet  
thence North 76 Degrees 07 Minutes 00 Seconds East 79.6 feet  
thence North 75 Degrees 44 Minutes 53 Seconds East 102.1 feet  
thence North 75 Degrees 55 Minutes 24 Seconds East 103.4 feet  
thence North 74 Degrees 37 Minutes 35 Seconds East 8.8 feet  
thence North 76 Degrees 28 Minutes 56 Seconds East 116.3 feet  
thence North 76 Degrees 39 Minutes 11 Seconds East 119.2 feet  
thence North 76 Degrees 14 Minutes 47 Seconds East 124.1 feet  
thence North 75 Degrees 49 Minutes 55 Seconds East 131.4 feet  
thence North 76 Degrees 27 Minutes 45 Seconds East 130.4 feet

thence North 76 Degrees 38 Minutes 57 Seconds East 138.1 feet  
 thence North 76 Degrees 10 Minutes 18 Seconds East 133.3 feet  
 thence North 76 Degrees 57 Minutes 19 Seconds East 116 feet  
 thence North 76 Degrees 42 Minutes 01 Seconds East 56.9 feet  
 thence North 77 Degrees 31 Minutes 24 Seconds East 17.1 feet  
 thence North 75 Degrees 39 Minutes 31 Seconds East 16.2 feet  
 thence North 76 Degrees 42 Minutes 01 Seconds East 21.9 feet  
 thence North 76 Degrees 22 Minutes 52 Seconds East 44.2 feet  
 thence North 76 Degrees 07 Minutes 28 Seconds East 58.7 feet  
 thence North 76 Degrees 21 Minutes 29 Seconds East 78.2 feet  
 thence North 75 Degrees 39 Minutes 31 Seconds East 74.4 feet  
 thence North 75 Degrees 52 Minutes 47 Seconds East 20.6 feet  
 thence North 75 Degrees 59 Minutes 16 Seconds East 27.7 feet  
 thence North 76 Degrees 06 Minutes 05 Seconds East 82.3 feet  
 thence North 76 Degrees 37 Minutes 55 Seconds East 103 feet  
 thence North 77 Degrees 01 Minutes 07 Seconds East 110.6 feet  
 thence North 75 Degrees 54 Minutes 25 Seconds East 110.1 feet  
 thence North 76 Degrees 20 Minutes 18 Seconds East 120.7 feet  
 thence North 76 Degrees 41 Minutes 21 Seconds East 128.3 feet  
 thence North 77 Degrees 05 Minutes 03 Seconds East 124.7 feet  
 thence North 76 Degrees 02 Minutes 56 Seconds East 116.8 feet  
 thence North 76 Degrees 36 Minutes 23 Seconds East 120.2 feet  
 thence North 76 Degrees 25 Minutes 14 Seconds East 95.7 feet  
 thence North 76 Degrees 34 Minutes 42 Seconds East 69.4 feet  
 thence North 76 Degrees 08 Minutes 23 Seconds East 123.2 feet  
 thence North 77 Degrees 39 Minutes 08 Seconds East 25.2 feet  
 thence North 77 Degrees 11 Minutes 04 Seconds East 110.6 feet  
 thence North 76 Degrees 24 Minutes 29 Seconds East 139.9 feet  
 thence North 76 Degrees 42 Minutes 37 Seconds East 138.7 feet  
 thence North 76 Degrees 17 Minutes 00 Seconds East 138.6 feet  
 thence North 75 Degrees 06 Minutes 34 Seconds East 132.9 feet  
 thence North 76 Degrees 37 Minutes 40 Seconds East 136.4 feet  
 thence North 76 Degrees 33 Minutes 08 Seconds East 142.8 feet  
 thence North 76 Degrees 21 Minutes 20 Seconds East 130.8 feet  
 thence North 76 Degrees 24 Minutes 52 Seconds East 54.3 feet  
 thence North 80 Degrees 36 Minutes 16 Seconds East 8.3 feet  
 thence North 74 Degrees 50 Minutes 32 Seconds East 61.4 feet  
 thence North 75 Degrees 17 Minutes 41 Seconds East 75.2 feet  
 thence North 76 Degrees 41 Minutes 00 Seconds East 84.5 feet  
 thence North 77 Degrees 24 Minutes 32 Seconds East 75.5 feet  
 thence North 76 Degrees 19 Minutes 24 Seconds East 41.1 feet  
 thence North 83 Degrees 21 Minutes 16 Seconds East 5.9 feet  
 thence North 76 Degrees 23 Minutes 46 Seconds East 74.2 feet  
 thence North 77 Degrees 58 Minutes 10 Seconds East 106.5 feet  
 thence North 78 Degrees 39 Minutes 13 Seconds East 123.3 feet  
 thence North 79 Degrees 04 Minutes 30 Seconds East 133.5 feet  
 thence North 78 Degrees 54 Minutes 37 Seconds East 140.3 feet  
 thence North 79 Degrees 45 Minutes 54 Seconds East 138.9 feet  
 thence North 78 Degrees 45 Minutes 09 Seconds East 150.4 feet

thence North 79 Degrees 16 Minutes 26 Seconds East 145.1 feet  
 thence North 79 Degrees 22 Minutes 10 Seconds East 82.4 feet  
 thence North 77 Degrees 00 Minutes 51 Seconds East 13.4 feet  
 thence North 77 Degrees 19 Minutes 56 Seconds East 24.5 feet  
 thence North 79 Degrees 29 Minutes 48 Seconds East 63 feet  
 thence North 79 Degrees 08 Minutes 16 Seconds East 73.4 feet  
 thence North 77 Degrees 57 Minutes 42 Seconds East 43.6 feet  
 thence North 82 Degrees 23 Minutes 20 Seconds East 12.9 feet  
 thence North 77 Degrees 20 Minutes 54 Seconds East 78.2 feet  
 thence North 78 Degrees 50 Minutes 26 Seconds East 113.2 feet  
 thence North 78 Degrees 46 Minutes 44 Seconds East 140.3 feet  
 thence North 77 Degrees 06 Minutes 57 Seconds East 122 feet  
 thence North 76 Degrees 22 Minutes 58 Seconds East 75.5 feet  
 thence North 77 Degrees 55 Minutes 35 Seconds East 64.3 feet  
 thence North 76 Degrees 22 Minutes 30 Seconds East 95.4 feet  
 thence North 77 Degrees 32 Minutes 13 Seconds East 104.4 feet  
 thence North 78 Degrees 31 Minutes 39 Seconds East 103.3 feet  
 thence North 77 Degrees 30 Minutes 12 Seconds East 108.7 feet  
 thence North 76 Degrees 04 Minutes 03 Seconds East 111.4 feet  
 thence North 77 Degrees 45 Minutes 23 Seconds East 117.4 feet  
 thence North 77 Degrees 17 Minutes 01 Seconds East 103.8 feet  
 thence North 75 Degrees 21 Minutes 56 Seconds East 62.3 feet  
 thence North 75 Degrees 57 Minutes 30 Seconds East 15.2 feet  
 thence North 76 Degrees 56 Minutes 13 Seconds East 17.8 feet  
 thence North 76 Degrees 49 Minutes 45 Seconds East 54.5 feet  
 thence North 79 Degrees 24 Minutes 57 Seconds East 64.3 feet  
 thence North 77 Degrees 14 Minutes 41 Seconds East 77.6 feet  
 thence North 76 Degrees 16 Minutes 56 Seconds East 87.7 feet  
 thence North 76 Degrees 27 Minutes 15 Seconds East 97.4 feet  
 thence North 75 Degrees 48 Minutes 12 Seconds East 94.3 feet  
 thence North 77 Degrees 31 Minutes 23 Seconds East 102.7 feet  
 thence North 76 Degrees 26 Minutes 35 Seconds East 98.7 feet  
 thence North 77 Degrees 36 Minutes 51 Seconds East 90.9 feet  
 thence North 77 Degrees 35 Minutes 59 Seconds East 98.6 feet  
 thence North 77 Degrees 21 Minutes 20 Seconds East 107.5 feet  
 thence North 76 Degrees 21 Minutes 56 Seconds East 109.6 feet  
 thence North 76 Degrees 37 Minutes 31 Seconds East 113.2 feet  
 thence North 75 Degrees 39 Minutes 30 Seconds East 4.1 feet  
 thence North 77 Degrees 27 Minutes 02 Seconds East 114.5 feet  
 thence North 77 Degrees 24 Minutes 17 Seconds East 127.9 feet  
 thence North 77 Degrees 07 Minutes 05 Seconds East 128.1 feet  
 thence North 76 Degrees 56 Minutes 04 Seconds East 132.2 feet  
 thence North 75 Degrees 49 Minutes 08 Seconds East 113.5 feet  
 thence North 76 Degrees 42 Minutes 00 Seconds East 131.3 feet  
 thence North 76 Degrees 22 Minutes 48 Seconds East 145.3 feet  
 thence North 76 Degrees 20 Minutes 53 Seconds East 132.2 feet  
 thence North 76 Degrees 01 Minutes 06 Seconds East 101.3 feet  
 thence North 74 Degrees 16 Minutes 20 Seconds East 49.3 feet  
 thence North 77 Degrees 36 Minutes 57 Seconds East 81.5 feet



thence North 76 Degrees 42 Minutes 53 Seconds East 94.9 feet  
thence North 78 Degrees 34 Minutes 23 Seconds East 39.1 feet  
thence North 77 Degrees 24 Minutes 57 Seconds East 57.1 feet  
thence North 76 Degrees 28 Minutes 41 Seconds East 89 feet  
thence North 76 Degrees 24 Minutes 18 Seconds East 109.9 feet  
thence North 76 Degrees 54 Minutes 45 Seconds East 112.7 feet  
thence North 76 Degrees 31 Minutes 43 Seconds East 115.2 feet  
thence North 76 Degrees 33 Minutes 38 Seconds East 111.2 feet  
thence North 75 Degrees 41 Minutes 55 Seconds East 112.6 feet  
thence North 76 Degrees 43 Minutes 01 Seconds East 81.8 feet  
thence North 77 Degrees 07 Minutes 08 Seconds East 43.7 feet  
thence North 75 Degrees 48 Minutes 12 Seconds East 31.4 feet  
thence North 76 Degrees 25 Minutes 34 Seconds East 77.2 feet  
thence North 76 Degrees 52 Minutes 50 Seconds East 85.8 feet  
thence North 76 Degrees 09 Minutes 31 Seconds East 91.1 feet  
thence North 76 Degrees 00 Minutes 44 Seconds East 90.1 feet  
thence North 77 Degrees 46 Minutes 17 Seconds East 84.2 feet  
thence North 77 Degrees 05 Minutes 39 Seconds East 85.7 feet  
thence North 78 Degrees 25 Minutes 31 Seconds East 90.6 feet  
thence North 75 Degrees 52 Minutes 56 Seconds East 101.7 feet  
thence North 76 Degrees 53 Minutes 55 Seconds East 99.2 feet  
thence North 76 Degrees 01 Minutes 06 Seconds East 101.3 feet  
thence North 76 Degrees 30 Minutes 14 Seconds East 107.8 feet  
thence North 76 Degrees 13 Minutes 10 Seconds East 105.6 feet  
thence North 76 Degrees 58 Minutes 12 Seconds East 104.3 feet  
thence North 77 Degrees 11 Minutes 08 Seconds East 101.5 feet  
thence North 76 Degrees 55 Minutes 23 Seconds East 100.9 feet  
thence North 77 Degrees 39 Minutes 50 Seconds East 81.8 feet  
thence North 76 Degrees 14 Minutes 45 Seconds East 31 feet  
thence North 76 Degrees 01 Minutes 23 Seconds East 25 feet  
thence North 76 Degrees 44 Minutes 40 Seconds East 62.9 feet  
thence North 77 Degrees 13 Minutes 46 Seconds East 63.8 feet  
thence North 75 Degrees 42 Minutes 51 Seconds East 81.5 feet  
thence North 76 Degrees 10 Minutes 16 Seconds East 80 feet  
thence North 76 Degrees 03 Minutes 40 Seconds East 90.5 feet  
thence North 76 Degrees 24 Minutes 34 Seconds East 97.1 feet  
thence North 77 Degrees 06 Minutes 11 Seconds East 97.8 feet  
thence North 76 Degrees 20 Minutes 56 Seconds East 92.4 feet  
thence North 76 Degrees 53 Minutes 24 Seconds East 88.8 feet  
thence North 76 Degrees 12 Minutes 30 Seconds East 74.6 feet  
thence North 76 Degrees 46 Minutes 35 Seconds East 73.4 feet  
thence North 76 Degrees 59 Minutes 30 Seconds East 82.1 feet  
thence North 76 Degrees 56 Minutes 40 Seconds East 92.2 feet  
thence North 76 Degrees 31 Minutes 18 Seconds East 95 feet  
thence North 76 Degrees 45 Minutes 42 Seconds East 90.9 feet  
thence North 76 Degrees 55 Minutes 44 Seconds East 43.1 feet  
thence North 76 Degrees 27 Minutes 14 Seconds East 45.8 feet  
thence North 76 Degrees 12 Minutes 59 Seconds East 81.6 feet  
thence North 76 Degrees 55 Minutes 48 Seconds East 103.9 feet

thence North 77 Degrees 36 Minutes 48 Seconds East 95.6 feet  
 thence North 77 Degrees 35 Minutes 58 Seconds East 18.8 feet  
 thence North 76 Degrees 39 Minutes 09 Seconds East 119.2 feet  
 thence North 76 Degrees 36 Minutes 21 Seconds East 120.2 feet  
 thence North 76 Degrees 45 Minutes 56 Seconds East 107 feet  
 thence North 76 Degrees 03 Minutes 05 Seconds East 34.8 feet  
 thence North 76 Degrees 27 Minutes 14 Seconds East 17.2 feet  
 thence North 76 Degrees 55 Minutes 43 Seconds East 86.1 feet  
 thence North 76 Degrees 13 Minutes 53 Seconds East 111.3 feet  
 thence North 76 Degrees 35 Minutes 14 Seconds East 112.8 feet  
 thence North 77 Degrees 35 Minutes 58 Seconds East 75.2 feet  
 thence North 76 Degrees 36 Minutes 09 Seconds East 14.5 feet  
 thence North 76 Degrees 02 Minutes 12 Seconds East 72.2 feet  
 thence North 75 Degrees 49 Minutes 44 Seconds East 106.8 feet  
 thence North 77 Degrees 31 Minutes 02 Seconds East 127.5 feet  
 thence North 77 Degrees 00 Minutes 37 Seconds East 131.5 feet  
 thence North 76 Degrees 34 Minutes 59 Seconds East 133 feet  
 thence North 76 Degrees 23 Minutes 06 Seconds East 125.4 feet  
 thence North 76 Degrees 40 Minutes 02 Seconds East 131 feet  
 thence North 76 Degrees 57 Minutes 25 Seconds East 136.9 feet  
 thence North 76 Degrees 45 Minutes 49 Seconds East 131.9 feet  
 thence North 76 Degrees 45 Minutes 57 Seconds East 127.6 feet  
 thence North 77 Degrees 18 Minutes 48 Seconds East 123.9 feet  
 thence North 77 Degrees 12 Minutes 59 Seconds East 119.9 feet  
 thence North 77 Degrees 16 Minutes 06 Seconds East 118.9 feet  
 thence North 77 Degrees 23 Minutes 33 Seconds East 107.8 feet  
 thence North 77 Degrees 09 Minutes 55 Seconds East 75.6 feet  
 thence North 74 Degrees 45 Minutes 46 Seconds East 25.5 feet  
 thence North 74 Degrees 21 Minutes 39 Seconds East 21.1 feet  
 thence North 78 Degrees 19 Minutes 22 Seconds East 59.9 feet  
 thence North 77 Degrees 06 Minutes 03 Seconds East 94.8 feet  
 thence North 76 Degrees 29 Minutes 04 Seconds East 104.8 feet  
 thence North 76 Degrees 39 Minutes 02 Seconds East 114.8 feet  
 thence North 76 Degrees 28 Minutes 53 Seconds East 116.3 feet  
 thence North 77 Degrees 03 Minutes 18 Seconds East 110.9 feet  
 thence North 77 Degrees 01 Minutes 57 Seconds East 122.7 feet  
 thence North 76 Degrees 58 Minutes 44 Seconds East 131.2 feet  
 thence North 76 Degrees 50 Minutes 15 Seconds East 143 feet  
 thence North 77 Degrees 31 Minutes 55 Seconds East 116.8 feet  
 thence North 77 Degrees 27 Minutes 29 Seconds East 27.9 feet  
 thence North 76 Degrees 31 Minutes 18 Seconds East 15.8 feet  
 thence North 78 Degrees 54 Minutes 35 Seconds East 42.1 feet  
 thence North 75 Degrees 53 Minutes 41 Seconds East 57.8 feet  
 thence North 76 Degrees 04 Minutes 02 Seconds East 66.8 feet  
 thence North 76 Degrees 34 Minutes 20 Seconds East 99.7 feet  
 thence North 77 Degrees 26 Minutes 24 Seconds East 74.2 feet  
 thence North 76 Degrees 02 Minutes 26 Seconds East 83.4 feet  
 thence North 76 Degrees 22 Minutes 59 Seconds East 106.9 feet  
 thence North 73 Degrees 48 Minutes 41 Seconds East 123.5 feet

thence North 70 Degrees 52 Minutes 10 Seconds East 122 feet  
 thence North 67 Degrees 23 Minutes 16 Seconds East 124.5 feet  
 thence North 66 Degrees 16 Minutes 32 Seconds East 112.3 feet  
 thence North 66 Degrees 02 Minutes 42 Seconds East 109.6 feet  
 thence North 65 Degrees 03 Minutes 50 Seconds East 108.6 feet  
 thence North 65 Degrees 36 Minutes 17 Seconds East 105.3 feet  
 thence North 63 Degrees 35 Minutes 55 Seconds East 107.4 feet  
 thence North 60 Degrees 01 Minutes 59 Seconds East 111.4 feet  
 thence North 54 Degrees 08 Minutes 05 Seconds East 100.4 feet  
 thence North 48 Degrees 37 Minutes 12 Seconds East 47.4 feet  
 thence North 48 Degrees 42 Minutes 30 Seconds East 53 feet  
 thence North 48 Degrees 16 Minutes 13 Seconds East 7.4 feet  
 thence North 46 Degrees 51 Minutes 26 Seconds East 116.8 feet  
 thence North 46 Degrees 31 Minutes 11 Seconds East 116.5 feet  
 thence North 47 Degrees 36 Minutes 04 Seconds East 118.9 feet  
 thence North 46 Degrees 27 Minutes 17 Seconds East 128.3 feet  
 thence North 47 Degrees 02 Minutes 00 Seconds East 130.7 feet  
 thence North 46 Degrees 52 Minutes 53 Seconds East 133.7 feet  
 thence North 45 Degrees 59 Minutes 57 Seconds East 91.7 feet  
 thence North 47 Degrees 02 Minutes 50 Seconds East 16.9 feet  
 thence North 46 Degrees 32 Minutes 30 Seconds East 71.9 feet  
 thence North 46 Degrees 15 Minutes 33 Seconds East 84.9 feet  
 thence North 46 Degrees 27 Minutes 43 Seconds East 75.2 feet  
 thence North 47 Degrees 46 Minutes 44 Seconds East 38.8 feet  
 thence North 46 Degrees 01 Minutes 34 Seconds East 10 feet  
 thence North 43 Degrees 39 Minutes 59 Seconds East 103.5 feet  
 thence North 41 Degrees 44 Minutes 35 Seconds East 45.1 feet  
 thence North 39 Degrees 53 Minutes 59 Seconds East 72.2 feet  
 thence North 38 Degrees 28 Minutes 05 Seconds East 77 feet  
 thence North 37 Degrees 11 Minutes 21 Seconds East 78.1 feet  
 thence North 34 Degrees 26 Minutes 59 Seconds East 78.3 feet  
 thence North 35 Degrees 04 Minutes 27 Seconds East 83.3 feet  
 thence North 32 Degrees 43 Minutes 04 Seconds East 101.7 feet  
 thence North 27 Degrees 09 Minutes 43 Seconds East 102.4 feet  
 thence North 24 Degrees 23 Minutes 01 Seconds East 107.6 feet  
 thence North 21 Degrees 46 Minutes 12 Seconds East 114.3 feet  
 thence North 20 Degrees 06 Minutes 26 Seconds East 123.2 feet  
 thence North 19 Degrees 21 Minutes 27 Seconds East 130.6 feet  
 thence North 19 Degrees 08 Minutes 30 Seconds East 135 feet  
 thence North 19 Degrees 12 Minutes 06 Seconds East 138.5 feet  
 thence North 19 Degrees 31 Minutes 34 Seconds East 148.9 feet  
 thence North 20 Degrees 15 Minutes 00 Seconds East 154.2 feet  
 thence North 19 Degrees 54 Minutes 20 Seconds East 140.5 feet  
 thence North 19 Degrees 43 Minutes 40 Seconds East 126.4 feet  
 thence North 19 Degrees 40 Minutes 37 Seconds East 96 feet  
 thence North 19 Degrees 23 Minutes 09 Seconds East 33.1 feet  
 thence North 18 Degrees 37 Minutes 06 Seconds East 12.1 feet  
 thence North 18 Degrees 39 Minutes 51 Seconds East 66.6 feet  
 thence North 19 Degrees 16 Minutes 22 Seconds East 67.5 feet

thence North 20 Degrees 08 Minutes 36 Seconds East 41.3 feet  
 thence North 20 Degrees 32 Minutes 54 Seconds East 7.4 feet  
 thence North 19 Degrees 20 Minutes 51 Seconds East 73.2 feet  
 thence North 19 Degrees 09 Minutes 00 Seconds East 128 feet  
 thence North 19 Degrees 53 Minutes 23 Seconds East 128.3 feet  
 thence North 20 Degrees 11 Minutes 55 Seconds East 86.2 feet  
 thence North 18 Degrees 31 Minutes 06 Seconds East 15.3 feet  
 thence North 20 Degrees 19 Minutes 53 Seconds East 81 feet  
 thence North 19 Degrees 26 Minutes 13 Seconds East 127.2 feet  
 thence North 20 Degrees 26 Minutes 10 Seconds East 141.7 feet  
 thence North 19 Degrees 58 Minutes 15 Seconds East 142 feet  
 thence North 19 Degrees 33 Minutes 57 Seconds East 144.8 feet  
 thence North 20 Degrees 18 Minutes 12 Seconds East 41 feet  
 thence North 19 Degrees 15 Minutes 07 Seconds East 26.5 feet  
 thence North 20 Degrees 19 Minutes 38 Seconds East 113.6 feet  
 thence North 19 Degrees 35 Minutes 57 Seconds East 165.7 feet  
 thence North 19 Degrees 29 Minutes 20 Seconds East 187.9 feet  
 thence North 19 Degrees 10 Minutes 21 Seconds East 187.9 feet  
 thence North 19 Degrees 05 Minutes 19 Seconds East 185.7 feet  
 thence North 19 Degrees 51 Minutes 51 Seconds East 188.4 feet  
 thence North 20 Degrees 06 Minutes 36 Seconds East 126 feet  
 thence North 18 Degrees 07 Minutes 43 Seconds East 12.4 feet  
 thence North 17 Degrees 58 Minutes 30 Seconds East 38.7 feet  
 thence North 19 Degrees 36 Minutes 22 Seconds East 68.4 feet  
 thence North 19 Degrees 53 Minutes 16 Seconds East 30.4 feet  
 thence North 19 Degrees 50 Minutes 59 Seconds East 148.5 feet  
 thence North 20 Degrees 16 Minutes 31 Seconds East 171.7 feet  
 thence North 18 Degrees 59 Minutes 19 Seconds East 179.7 feet  
 thence North 19 Degrees 45 Minutes 15 Seconds East 62.2 feet  
 thence North 20 Degrees 05 Minutes 18 Seconds East 81.9 feet  
 thence North 19 Degrees 47 Minutes 01 Seconds East 165.2 feet  
 thence North 19 Degrees 30 Minutes 16 Seconds East 177.1 feet  
 thence North 20 Degrees 02 Minutes 40 Seconds East 117.9 feet  
 thence North 20 Degrees 32 Minutes 53 Seconds East 14.7 feet  
 thence North 19 Degrees 24 Minutes 57 Seconds East 18.5 feet  
 thence North 19 Degrees 01 Minutes 42 Seconds East 99.1 feet  
 thence North 20 Degrees 19 Minutes 01 Seconds East 163 feet  
 thence North 20 Degrees 09 Minutes 16 Seconds East 208.3 feet  
 thence North 19 Degrees 36 Minutes 53 Seconds East 208 feet  
 thence North 19 Degrees 56 Minutes 39 Seconds East 144.1 feet  
 thence North 19 Degrees 43 Minutes 10 Seconds East 37.4 feet  
 thence North 18 Degrees 38 Minutes 36 Seconds East 80.8 feet  
 thence North 20 Degrees 06 Minutes 43 Seconds East 95.9 feet  
 thence North 21 Degrees 03 Minutes 50 Seconds East 8.1 feet  
 thence North 20 Degrees 06 Minutes 12 Seconds East 15.1 feet  
 thence North 19 Degrees 25 Minutes 17 Seconds East 119.5 feet  
 thence North 20 Degrees 19 Minutes 18 Seconds East 122 feet  
 thence North 19 Degrees 44 Minutes 58 Seconds East 22 feet  
 thence North 21 Degrees 03 Minutes 50 Seconds East 8.1 feet

thence North 19 Degrees 09 Minutes 49 Seconds East 103.3 feet  
 thence North 18 Degrees 40 Minutes 18 Seconds East 142.2 feet  
 thence North 19 Degrees 55 Minutes 06 Seconds East 112.9 feet  
 thence North 18 Degrees 32 Minutes 47 Seconds East 14.2 feet  
 thence North 19 Degrees 08 Minutes 00 Seconds East 5.9 feet  
 thence North 19 Degrees 04 Minutes 17 Seconds East 100.8 feet  
 thence North 19 Degrees 07 Minutes 30 Seconds East 125.2 feet  
 thence North 18 Degrees 59 Minutes 00 Seconds East 27.8 feet  
 thence North 18 Degrees 37 Minutes 05 Seconds East 24.3 feet  
 thence North 20 Degrees 18 Minutes 07 Seconds East 125.8 feet  
 thence North 19 Degrees 04 Minutes 03 Seconds East 189.9 feet  
 thence North 20 Degrees 14 Minutes 58 Seconds East 131.7 feet  
 thence North 22 Degrees 53 Minutes 31 Seconds East 7.5 feet  
 thence North 18 Degrees 07 Minutes 42 Seconds East 6.2 feet  
 thence North 19 Degrees 20 Minutes 06 Seconds East 103.5 feet  
 thence North 19 Degrees 16 Minutes 07 Seconds East 177.2 feet  
 thence North 19 Degrees 31 Minutes 52 Seconds East 199.1 feet  
 thence North 18 Degrees 36 Minutes 35 Seconds East 61.7 feet  
 thence North 19 Degrees 08 Minutes 00 Seconds East 5.9 feet  
 thence North 20 Degrees 02 Minutes 34 Seconds East 74.5 feet  
 thence North 19 Degrees 05 Minutes 28 Seconds East 98.8 feet  
 thence North 19 Degrees 43 Minutes 50 Seconds East 118.7 feet  
 thence North 19 Degrees 34 Minutes 12 Seconds East 136 feet  
 thence North 19 Degrees 23 Minutes 52 Seconds East 149.8 feet  
 thence North 19 Degrees 24 Minutes 10 Seconds East 158.6 feet  
 thence North 19 Degrees 02 Minutes 57 Seconds East 161.3 feet  
 thence North 19 Degrees 32 Minutes 54 Seconds East 138.1 feet  
 thence North 19 Degrees 32 Minutes 33 Seconds East 84.1 feet  
 thence North 19 Degrees 07 Minutes 59 Seconds East 5.9 feet  
 thence North 23 Degrees 55 Minutes 15 Seconds East 7.2 feet  
 thence North 19 Degrees 16 Minutes 38 Seconds East 72.4 feet  
 thence North 19 Degrees 26 Minutes 57 Seconds East 99 feet  
 thence North 19 Degrees 52 Minutes 21 Seconds East 81.8 feet more or less to **the ending**

**point at:** 39 degrees 21 minutes 22.07 seconds North Latitude and -113 degrees 09 minutes 55.59 seconds West Longitude, which can be converted to mapping accuracy State Plane Utah Central Zone NAD 83 feet coordinates of X = 1,169,527.2 feet and Y = 6,938,590.2 feet.

**Appendix B to Attachment 4**

**Popular Name: Swasey Bottom Road**

**County: Millard**

**County Road Number: MC38**

**State Geographic Information Database (SGID) Road Identification Number: RD142154.**

**Road-Segment Number: 003**

**Road-Segment Length: 0.81 miles more or less.**

**Believed owner of the land underlying this road-segment is: Bureau of Land Management.**

*The following description is based upon the geographic coordinate system using the NAD83 Datum. The source is GPS mapping grade data as indicated in the metadata and/or the transportation data model of the State of Utah Geographic Information Database (SGID).*

The road-segment itself is the monument that is identified by its physical presence on the land. The location of said physical presence is closely approximated by mapping grade Global Positioning System (GPS) data. Said data are checked against the corresponding gray-scale 1-meter Digital Orthophoto Quadrangles published by the United States Geological Survey (USGS) to verify a reasonable degree of accuracy. In circumstances where accurate satellite signal acquisition is not possible, such as deep, narrow canyons or under a canopy of dense foliage, or where very sharp curves in the road make accuracy questionable, such portions of the road were digitized from the corresponding gray-scale 1-meter Digital Orthophoto Quadrangles published by the United States Geological Survey (USGS).

This road-segment may traverse:

Township 16 South Range 12 West, Section(s) 36, Salt Lake Base & Meridian

Township 17 South Range 12 West, Section(s) 1, Salt Lake Base & Meridian

The following description closely approximates the location of the centerline of the physical monument (Swasey Bottom Road)-- Segment 003 based on mapping grade Global Positioning System (GPS) data as defined above:

**Beginning at a point** on the road center line located at 39 degrees 21 minutes 49.84 seconds North Latitude and -113 degrees 09 minutes 43.47 seconds West Longitude, which can be converted to mapping accuracy State Plane Utah Central Zone NAD 83 feet coordinates of X = 1,170,530.9 feet and Y = 6,941,381.1 feet; thence the following courses along the said road center line:

thence North 19 Degrees 51 Minutes 02 Seconds East 55.2 feet  
thence North 19 Degrees 56 Minutes 37 Seconds East 36 feet  
thence North 20 Degrees 03 Minutes 01 Seconds East 133 feet  
thence North 18 Degrees 37 Minutes 28 Seconds East 143.6 feet  
thence North 19 Degrees 20 Minutes 17 Seconds East 147.3 feet  
thence North 20 Degrees 25 Minutes 21 Seconds East 114 feet  
thence North 20 Degrees 53 Minutes 13 Seconds East 34.5 feet  
thence North 21 Degrees 29 Minutes 39 Seconds East 19.4 feet  
thence North 19 Degrees 41 Minutes 34 Seconds East 95 feet  
thence North 18 Degrees 50 Minutes 06 Seconds East 126.1 feet

thence North 19 Degrees 29 Minutes 30 Seconds East 165.6 feet  
 thence North 19 Degrees 47 Minutes 43 Seconds East 174.7 feet  
 thence North 20 Degrees 03 Minutes 19 Seconds East 182 feet  
 thence North 19 Degrees 36 Minutes 53 Seconds East 183.9 feet  
 thence North 19 Degrees 18 Minutes 45 Seconds East 185.6 feet  
 thence North 19 Degrees 32 Minutes 53 Seconds East 150.7 feet  
 thence North 20 Degrees 14 Minutes 56 Seconds East 64.5 feet  
 thence North 24 Degrees 35 Minutes 51 Seconds East 10.1 feet  
 thence North 19 Degrees 18 Minutes 17 Seconds East 90.9 feet  
 thence North 18 Degrees 10 Minutes 36 Seconds East 121.1 feet  
 thence North 19 Degrees 54 Minutes 25 Seconds East 173.7 feet  
 thence North 19 Degrees 48 Minutes 24 Seconds East 184.1 feet  
 thence North 19 Degrees 51 Minutes 41 Seconds East 181.7 feet  
 thence North 19 Degrees 41 Minutes 55 Seconds East 140 feet  
 thence North 21 Degrees 29 Minutes 39 Seconds East 49.5 feet  
 thence North 20 Degrees 04 Minutes 09 Seconds East 12.2 feet  
 thence North 19 Degrees 45 Minutes 51 Seconds East 90.8 feet  
 thence North 20 Degrees 10 Minutes 29 Seconds East 119.1 feet  
 thence North 19 Degrees 50 Minutes 31 Seconds East 135.2 feet  
 thence North 20 Degrees 20 Minutes 32 Seconds East 94 feet  
 thence North 19 Degrees 53 Minutes 13 Seconds East 30.4 feet  
 thence North 17 Degrees 39 Minutes 42 Seconds East 12.8 feet  
 thence North 17 Degrees 34 Minutes 17 Seconds East 85.5 feet  
 thence North 19 Degrees 41 Minutes 16 Seconds East 133.4 feet  
 thence North 19 Degrees 26 Minutes 13 Seconds East 181.6 feet  
 thence North 19 Degrees 18 Minutes 17 Seconds East 181.8 feet  
 thence North 20 Degrees 28 Minutes 21 Seconds East 78.6 feet  
 thence North 22 Degrees 10 Minutes 19 Seconds East 10.3 feet  
 thence North 18 Degrees 33 Minutes 50 Seconds East 95.3 feet  
 thence North 18 Degrees 07 Minutes 39 Seconds East 2.1 feet  
 thence North 19 Degrees 40 Minutes 32 Seconds East 30.7 feet more or less to **the ending**

**point at:** 39 degrees 22 minutes 29.71 seconds North Latitude and -113 degrees 09 minutes 26.23 seconds West Longitude, which can be converted to mapping accuracy State Plane Utah Central Zone NAD 83 feet coordinates of X = 1,171,960.1 feet and Y = 6,945,389.4 feet.

## Appendix C to Attachment 4

**Popular Name: Swasey Bottom Road**

**County: Millard**

**County Road Number: MC38**

**State Geographic Information Database (SGID) Road Identification Number: RD142154.**

**Road-Segment Number: 005**

**Road-Segment Length: 6.25 miles more or less.**

**Believed owner of the land underlying this road-segment is: Bureau of Land Management.**

*The following description is based upon the geographic coordinate system using the NAD83 Datum. The source is GPS mapping grade data as indicated in the metadata and/or the transportation data model of the State of Utah Geographic Information Database (SGID).*

The road-segment itself is the monument that is identified by its physical presence on the land. The location of said physical presence is closely approximated by mapping grade Global Positioning System (GPS) data. Said data are checked against the corresponding gray-scale 1-meter Digital Orthophoto Quadrangles published by the United States Geological Survey (USGS) to verify a reasonable degree of accuracy. In circumstances where accurate satellite signal acquisition is not possible, such as deep, narrow canyons or under a canopy of dense foliage, or where very sharp curves in the road make accuracy questionable, such portions of the road were digitized from the corresponding gray-scale 1-meter Digital Orthophoto Quadrangles published by the United States Geological Survey (USGS).

This road-segment may traverse:

Township 15 South Range 12 West, Section(s) 33, Salt Lake Base & Meridian

Township 16 South Range 12 West, Section(s) 3,4,10,14,15,23,25,26, Salt Lake Base & Meridian

The following description closely approximates the location of the centerline of the physical monument (Swasey Bottom Road)-- Segment 005 based on mapping grade Global Positioning System (GPS) data as defined above:

**Beginning at a point** on the road center line located at 39 degrees 23 minutes 21.81 seconds North Latitude and -113 degrees 09 minutes 21.79 seconds West Longitude, which can be converted to mapping accuracy State Plane Utah Central Zone NAD 83 feet coordinates of X = 1,172,405.5 feet and Y = 6,950,653.2 feet; thence the following courses along the said road center line:

thence North 20 Degrees 51 Minutes 49 Seconds West 5.6 feet  
thence North 20 Degrees 51 Minutes 49 Seconds West 5.6 feet  
thence North 21 Degrees 00 Minutes 11 Seconds West 63.1 feet  
thence North 20 Degrees 23 Minutes 55 Seconds West 104.1 feet  
thence North 20 Degrees 11 Minutes 54 Seconds West 138.8 feet  
thence North 20 Degrees 28 Minutes 42 Seconds West 154.1 feet  
thence North 21 Degrees 17 Minutes 39 Seconds West 158.5 feet  
thence North 23 Degrees 38 Minutes 38 Seconds West 161.5 feet  
thence North 25 Degrees 44 Minutes 11 Seconds West 162.7 feet  
thence North 27 Degrees 50 Minutes 31 Seconds West 156.1 feet



thence North 28 Degrees 20 Minutes 22 Seconds West 108.9 feet  
thence North 29 Degrees 35 Minutes 06 Seconds West 114.7 feet  
thence North 28 Degrees 45 Minutes 02 Seconds West 152.2 feet  
thence North 28 Degrees 17 Minutes 59 Seconds West 165 feet  
thence North 28 Degrees 41 Minutes 52 Seconds West 156.6 feet  
thence North 29 Degrees 14 Minutes 43 Seconds West 155.9 feet  
thence North 28 Degrees 40 Minutes 05 Seconds West 149.9 feet  
thence North 28 Degrees 27 Minutes 34 Seconds West 153.7 feet  
thence North 28 Degrees 45 Minutes 33 Seconds West 160.4 feet  
thence North 28 Degrees 38 Minutes 49 Seconds West 165.9 feet  
thence North 28 Degrees 34 Minutes 15 Seconds West 168.3 feet  
thence North 28 Degrees 24 Minutes 23 Seconds West 169.9 feet  
thence North 28 Degrees 23 Minutes 13 Seconds West 166.6 feet  
thence North 27 Degrees 43 Minutes 37 Seconds West 108.3 feet  
thence North 25 Degrees 30 Minutes 32 Seconds West 6.2 feet  
thence North 29 Degrees 02 Minutes 51 Seconds West 58 feet  
thence North 28 Degrees 40 Minutes 48 Seconds West 107 feet  
thence North 28 Degrees 23 Minutes 45 Seconds West 143.5 feet  
thence North 28 Degrees 19 Minutes 56 Seconds West 92.2 feet  
thence North 28 Degrees 20 Minutes 42 Seconds West 62.8 feet  
thence North 27 Degrees 54 Minutes 19 Seconds West 48.9 feet  
thence North 28 Degrees 38 Minutes 07 Seconds West 47.7 feet  
thence North 29 Degrees 19 Minutes 41 Seconds West 106.2 feet  
thence North 28 Degrees 44 Minutes 26 Seconds West 135 feet  
thence North 28 Degrees 39 Minutes 18 Seconds West 165.1 feet  
thence North 28 Degrees 12 Minutes 19 Seconds West 164.1 feet  
thence North 28 Degrees 31 Minutes 22 Seconds West 163.1 feet  
thence North 28 Degrees 21 Minutes 37 Seconds West 163.9 feet  
thence North 28 Degrees 45 Minutes 19 Seconds West 156.3 feet  
thence North 28 Degrees 19 Minutes 13 Seconds West 110.4 feet  
thence North 29 Degrees 07 Minutes 07 Seconds West 30 feet  
thence North 27 Degrees 32 Minutes 35 Seconds West 25.1 feet  
thence North 28 Degrees 07 Minutes 55 Seconds West 93.5 feet  
thence North 28 Degrees 26 Minutes 21 Seconds West 112.7 feet  
thence North 28 Degrees 36 Minutes 01 Seconds West 150.9 feet  
thence North 28 Degrees 16 Minutes 08 Seconds West 168.6 feet  
thence North 28 Degrees 40 Minutes 58 Seconds West 171.9 feet  
thence North 28 Degrees 18 Minutes 23 Seconds West 164.2 feet  
thence North 28 Degrees 11 Minutes 48 Seconds West 114.3 feet  
thence North 26 Degrees 21 Minutes 41 Seconds West 16.4 feet  
thence North 22 Degrees 06 Minutes 34 Seconds West 5.3 feet  
thence North 30 Degrees 03 Minutes 10 Seconds West 15.9 feet  
thence North 29 Degrees 32 Minutes 10 Seconds West 63.2 feet  
thence North 28 Degrees 13 Minutes 25 Seconds West 105.8 feet  
thence North 28 Degrees 26 Minutes 59 Seconds West 128 feet  
thence North 27 Degrees 29 Minutes 06 Seconds West 109.9 feet  
thence North 26 Degrees 52 Minutes 23 Seconds West 29.3 feet  
thence North 30 Degrees 49 Minutes 34 Seconds West 36.2 feet  
thence North 28 Degrees 55 Minutes 07 Seconds West 102.8 feet

thence North 28 Degrees 33 Minutes 58 Seconds West 149 feet  
thence North 28 Degrees 36 Minutes 32 Seconds West 169.5 feet  
thence North 28 Degrees 26 Minutes 25 Seconds West 166.3 feet  
thence North 28 Degrees 26 Minutes 50 Seconds West 165.5 feet  
thence North 28 Degrees 04 Minutes 59 Seconds West 159.8 feet  
thence North 28 Degrees 35 Minutes 33 Seconds West 156.5 feet  
thence North 28 Degrees 57 Minutes 50 Seconds West 132.7 feet  
thence North 28 Degrees 25 Minutes 40 Seconds West 70.3 feet  
thence North 28 Degrees 15 Minutes 58 Seconds West 48.3 feet  
thence North 29 Degrees 15 Minutes 59 Seconds West 94.9 feet  
thence North 27 Degrees 55 Minutes 37 Seconds West 87.7 feet  
thence North 25 Degrees 56 Minutes 57 Seconds West 18.2 feet  
thence North 28 Degrees 43 Minutes 46 Seconds West 95.1 feet  
thence North 28 Degrees 26 Minutes 03 Seconds West 123.9 feet  
thence North 28 Degrees 44 Minutes 07 Seconds West 130.9 feet  
thence North 28 Degrees 02 Minutes 11 Seconds West 57.8 feet  
thence North 29 Degrees 03 Minutes 45 Seconds West 73 feet  
thence North 28 Degrees 11 Minutes 15 Seconds West 108.7 feet  
thence North 28 Degrees 32 Minutes 36 Seconds West 135.9 feet  
thence North 27 Degrees 49 Minutes 41 Seconds West 88 feet  
thence North 26 Degrees 52 Minutes 24 Seconds West 11 feet  
thence North 28 Degrees 36 Minutes 32 Seconds West 77.5 feet  
thence North 28 Degrees 42 Minutes 04 Seconds West 110.4 feet  
thence North 27 Degrees 24 Minutes 49 Seconds West 77.8 feet  
thence North 28 Degrees 55 Minutes 07 Seconds West 69.9 feet  
thence North 28 Degrees 42 Minutes 20 Seconds West 105.5 feet  
thence North 28 Degrees 04 Minutes 00 Seconds West 140.9 feet  
thence North 28 Degrees 40 Minutes 13 Seconds West 145 feet  
thence North 28 Degrees 19 Minutes 27 Seconds West 156.4 feet  
thence North 28 Degrees 34 Minutes 43 Seconds West 167.6 feet  
thence North 28 Degrees 16 Minutes 09 Seconds West 168.6 feet  
thence North 28 Degrees 23 Minutes 14 Seconds West 172.1 feet  
thence North 28 Degrees 17 Minutes 05 Seconds West 172.7 feet  
thence North 28 Degrees 15 Minutes 26 Seconds West 170.1 feet  
thence North 28 Degrees 05 Minutes 32 Seconds West 172.4 feet  
thence North 28 Degrees 15 Minutes 48 Seconds West 169.4 feet  
thence North 28 Degrees 38 Minutes 29 Seconds West 156.9 feet  
thence North 28 Degrees 20 Minutes 38 Seconds West 120 feet  
thence North 28 Degrees 58 Minutes 20 Seconds West 140.2 feet  
thence North 28 Degrees 07 Minutes 57 Seconds West 160.2 feet  
thence North 28 Degrees 30 Minutes 57 Seconds West 163.8 feet  
thence North 28 Degrees 19 Minutes 18 Seconds West 168.3 feet  
thence North 28 Degrees 10 Minutes 56 Seconds West 167 feet  
thence North 28 Degrees 12 Minutes 20 Seconds West 94.7 feet  
thence North 28 Degrees 17 Minutes 40 Seconds West 76.9 feet  
thence North 28 Degrees 01 Minutes 37 Seconds West 174.9 feet  
thence North 28 Degrees 31 Minutes 00 Seconds West 179.1 feet  
thence North 28 Degrees 31 Minutes 49 Seconds West 177.6 feet  
thence North 28 Degrees 13 Minutes 38 Seconds West 136.6 feet

thence North 28 Degrees 21 Minutes 23 Seconds West 90.7 feet  
thence North 28 Degrees 48 Minutes 58 Seconds West 116.8 feet  
thence North 28 Degrees 17 Minutes 05 Seconds West 160.8 feet  
thence North 27 Degrees 58 Minutes 18 Seconds West 137.8 feet  
thence North 26 Degrees 52 Minutes 25 Seconds West 24.9 feet  
thence North 29 Degrees 01 Minutes 56 Seconds West 66.2 feet  
thence North 28 Degrees 08 Minutes 16 Seconds West 86.4 feet  
thence North 27 Degrees 40 Minutes 03 Seconds West 63.5 feet  
thence North 29 Degrees 47 Minutes 04 Seconds West 8.7 feet  
thence North 28 Degrees 41 Minutes 02 Seconds West 51.1 feet  
thence North 28 Degrees 48 Minutes 15 Seconds West 104.5 feet  
thence North 28 Degrees 17 Minutes 33 Seconds West 112.6 feet  
thence North 27 Degrees 43 Minutes 35 Seconds West 118.3 feet  
thence North 28 Degrees 06 Minutes 53 Seconds West 128.7 feet  
thence North 28 Degrees 15 Minutes 25 Seconds West 133.7 feet  
thence North 29 Degrees 05 Minutes 18 Seconds West 132.9 feet  
thence North 30 Degrees 03 Minutes 12 Seconds West 2.6 feet  
thence North 28 Degrees 18 Minutes 46 Seconds West 146 feet  
thence North 27 Degrees 12 Minutes 53 Seconds West 98.6 feet  
thence North 28 Degrees 24 Minutes 47 Seconds West 103.8 feet  
thence North 28 Degrees 55 Minutes 08 Seconds West 143.9 feet  
thence North 28 Degrees 33 Minutes 13 Seconds West 160.1 feet  
thence North 28 Degrees 09 Minutes 29 Seconds West 163.6 feet  
thence North 28 Degrees 05 Minutes 33 Seconds West 137.9 feet  
thence North 28 Degrees 06 Minutes 13 Seconds West 95.7 feet  
thence North 29 Degrees 10 Minutes 06 Seconds West 84.3 feet  
thence North 28 Degrees 31 Minutes 17 Seconds West 86.7 feet  
thence North 28 Degrees 28 Minutes 50 Seconds West 88.9 feet  
thence North 28 Degrees 18 Minutes 13 Seconds West 99.9 feet  
thence North 28 Degrees 07 Minutes 14 Seconds West 114.6 feet  
thence North 28 Degrees 33 Minutes 23 Seconds West 119.9 feet  
thence North 28 Degrees 08 Minutes 54 Seconds West 118.7 feet  
thence North 28 Degrees 58 Minutes 14 Seconds West 116.3 feet  
thence North 28 Degrees 35 Minutes 19 Seconds West 122.6 feet  
thence North 28 Degrees 34 Minutes 00 Seconds West 119.2 feet  
thence North 28 Degrees 19 Minutes 59 Seconds West 115.2 feet  
thence North 28 Degrees 35 Minutes 55 Seconds West 117 feet  
thence North 28 Degrees 27 Minutes 25 Seconds West 116.8 feet  
thence North 28 Degrees 25 Minutes 19 Seconds West 108.6 feet  
thence North 28 Degrees 16 Minutes 38 Seconds West 95.8 feet  
thence North 28 Degrees 49 Minutes 54 Seconds West 120.2 feet  
thence North 28 Degrees 07 Minutes 45 Seconds West 127.2 feet  
thence North 28 Degrees 11 Minutes 23 Seconds West 121.4 feet  
thence North 28 Degrees 11 Minutes 24 Seconds West 121.4 feet  
thence North 27 Degrees 49 Minutes 38 Seconds West 105.8 feet  
thence North 28 Degrees 22 Minutes 02 Seconds West 78.8 feet  
thence North 28 Degrees 30 Minutes 37 Seconds West 51.4 feet  
thence North 28 Degrees 19 Minutes 04 Seconds West 17.5 feet  
thence North 27 Degrees 17 Minutes 20 Seconds West 40.5 feet

thence North 29 Degrees 21 Minutes 48 Seconds West 16.9 feet  
thence North 27 Degrees 36 Minutes 30 Seconds West 22.9 feet  
thence North 23 Degrees 48 Minutes 26 Seconds West 8.2 feet  
thence North 28 Degrees 01 Minutes 25 Seconds West 80.4 feet  
thence North 31 Degrees 37 Minutes 25 Seconds West 101 feet  
thence North 28 Degrees 30 Minutes 00 Seconds West 93 feet  
thence North 28 Degrees 30 Minutes 00 Seconds West 46.5 feet  
thence North 26 Degrees 33 Minutes 06 Seconds West 156.5 feet  
thence North 28 Degrees 41 Minutes 25 Seconds West 157.3 feet  
thence North 28 Degrees 47 Minutes 55 Seconds West 161.6 feet  
thence North 28 Degrees 55 Minutes 09 Seconds West 164.4 feet  
thence North 29 Degrees 00 Minutes 17 Seconds West 157.8 feet  
thence North 29 Degrees 22 Minutes 32 Seconds West 151.3 feet  
thence North 28 Degrees 38 Minutes 39 Seconds West 147.2 feet  
thence North 28 Degrees 34 Minutes 27 Seconds West 143.4 feet  
thence North 28 Degrees 40 Minutes 51 Seconds West 107 feet  
thence North 28 Degrees 40 Minutes 12 Seconds West 42.1 feet  
thence North 29 Degrees 16 Minutes 35 Seconds West 42 feet  
thence North 28 Degrees 34 Minutes 38 Seconds West 79 feet  
thence North 27 Degrees 47 Minutes 44 Seconds West 109.5 feet  
thence North 27 Degrees 27 Minutes 09 Seconds West 145.2 feet  
thence North 28 Degrees 44 Minutes 37 Seconds West 170.9 feet  
thence North 28 Degrees 49 Minutes 33 Seconds West 176.6 feet  
thence North 28 Degrees 21 Minutes 00 Seconds West 176.5 feet  
thence North 28 Degrees 20 Minutes 15 Seconds West 126.4 feet  
thence North 28 Degrees 21 Minutes 35 Seconds West 50.9 feet  
thence North 28 Degrees 38 Minutes 22 Seconds West 171.4 feet  
thence North 28 Degrees 51 Minutes 18 Seconds West 140 feet  
thence North 28 Degrees 19 Minutes 05 Seconds West 104.8 feet  
thence North 28 Degrees 43 Minutes 36 Seconds West 54.5 feet  
thence North 30 Degrees 23 Minutes 55 Seconds West 40.6 feet  
thence North 27 Degrees 34 Minutes 35 Seconds West 83.8 feet  
thence North 28 Degrees 19 Minutes 27 Seconds West 58 feet  
thence North 31 Degrees 36 Minutes 07 Seconds West 39.2 feet  
thence North 28 Degrees 15 Minutes 23 Seconds West 97.3 feet  
thence North 27 Degrees 37 Minutes 48 Seconds West 100.1 feet  
thence North 28 Degrees 16 Minutes 29 Seconds West 114 feet  
thence North 28 Degrees 47 Minutes 08 Seconds West 123.2 feet  
thence North 28 Degrees 41 Minutes 32 Seconds West 138.7 feet  
thence North 27 Degrees 59 Minutes 11 Seconds West 151.1 feet  
thence North 28 Degrees 06 Minutes 58 Seconds West 162.4 feet  
thence North 28 Degrees 30 Minutes 49 Seconds West 158.9 feet  
thence North 28 Degrees 29 Minutes 43 Seconds West 155.6 feet  
thence North 27 Degrees 52 Minutes 00 Seconds West 152.5 feet  
thence North 27 Degrees 32 Minutes 47 Seconds West 112.5 feet  
thence North 28 Degrees 25 Minutes 06 Seconds West 119.8 feet  
thence North 28 Degrees 02 Minutes 14 Seconds West 144.5 feet  
thence North 26 Degrees 59 Minutes 05 Seconds West 152 feet  
thence North 27 Degrees 53 Minutes 28 Seconds West 148.8 feet

thence North 28 Degrees 03 Minutes 19 Seconds West 142.3 feet  
thence North 27 Degrees 41 Minutes 42 Seconds West 143.3 feet  
thence North 27 Degrees 30 Minutes 32 Seconds West 145.7 feet  
thence North 26 Degrees 56 Minutes 01 Seconds West 141.3 feet  
thence North 25 Degrees 24 Minutes 19 Seconds West 143.1 feet  
thence North 23 Degrees 37 Minutes 26 Seconds West 106.1 feet  
thence North 23 Degrees 35 Minutes 17 Seconds West 30.7 feet  
thence North 24 Degrees 38 Minutes 51 Seconds West 147.3 feet  
thence North 23 Degrees 27 Minutes 41 Seconds West 160.2 feet  
thence North 24 Degrees 17 Minutes 42 Seconds West 163 feet  
thence North 24 Degrees 13 Minutes 31 Seconds West 165.1 feet  
thence North 23 Degrees 58 Minutes 52 Seconds West 177.3 feet  
thence North 23 Degrees 19 Minutes 56 Seconds West 168.6 feet  
thence North 24 Degrees 04 Minutes 15 Seconds West 57 feet  
thence North 23 Degrees 51 Minutes 55 Seconds West 117.4 feet  
thence North 23 Degrees 48 Minutes 59 Seconds West 176 feet  
thence North 23 Degrees 35 Minutes 34 Seconds West 174.3 feet  
thence North 23 Degrees 46 Minutes 54 Seconds West 171.3 feet  
thence North 24 Degrees 16 Minutes 18 Seconds West 168 feet  
thence North 23 Degrees 38 Minutes 21 Seconds West 169 feet  
thence North 24 Degrees 19 Minutes 05 Seconds West 164.5 feet  
thence North 23 Degrees 28 Minutes 10 Seconds West 128.4 feet  
thence North 23 Degrees 34 Minutes 56 Seconds West 33.2 feet  
thence North 23 Degrees 58 Minutes 33 Seconds West 58 feet  
thence North 24 Degrees 15 Minutes 13 Seconds West 105.9 feet  
thence North 24 Degrees 50 Minutes 49 Seconds West 116.1 feet  
thence North 24 Degrees 07 Minutes 41 Seconds West 119.4 feet  
thence North 23 Degrees 36 Minutes 43 Seconds West 118.6 feet  
thence North 24 Degrees 09 Minutes 35 Seconds West 102.2 feet  
thence North 22 Degrees 58 Minutes 50 Seconds West 56.2 feet  
thence North 20 Degrees 41 Minutes 09 Seconds West 12.2 feet  
thence North 23 Degrees 50 Minutes 42 Seconds West 80.5 feet  
thence North 24 Degrees 23 Minutes 05 Seconds West 101.3 feet  
thence North 23 Degrees 44 Minutes 17 Seconds West 128.7 feet  
thence North 23 Degrees 30 Minutes 29 Seconds West 149.9 feet  
thence North 24 Degrees 46 Minutes 59 Seconds West 156.8 feet  
thence North 23 Degrees 30 Minutes 29 Seconds West 159.9 feet  
thence North 23 Degrees 53 Minutes 10 Seconds West 163.2 feet  
thence North 23 Degrees 36 Minutes 38 Seconds West 144.3 feet  
thence North 23 Degrees 39 Minutes 12 Seconds West 101.8 feet  
thence North 23 Degrees 20 Minutes 56 Seconds West 62 feet  
thence North 22 Degrees 41 Minutes 22 Seconds West 18.1 feet  
thence North 23 Degrees 59 Minutes 06 Seconds West 46.6 feet  
thence North 23 Degrees 39 Minutes 41 Seconds West 112.6 feet  
thence North 24 Degrees 04 Minutes 54 Seconds West 150.6 feet  
thence North 23 Degrees 38 Minutes 36 Seconds West 164 feet  
thence North 25 Degrees 42 Minutes 14 Seconds West 129.3 feet  
thence North 20 Degrees 56 Minutes 30 Seconds West 86.6 feet  
thence North 23 Degrees 39 Minutes 54 Seconds West 31.4 feet

thence North 23 Degrees 12 Minutes 00 Seconds West 16 feet  
thence North 24 Degrees 03 Minutes 32 Seconds West 26.9 feet  
thence North 23 Degrees 24 Minutes 57 Seconds West 26.7 feet  
thence North 28 Degrees 55 Minutes 12 Seconds West 8.2 feet  
thence North 26 Degrees 06 Minutes 20 Seconds West 21.9 feet  
thence North 23 Degrees 58 Minutes 48 Seconds West 26.1 feet  
thence North 26 Degrees 18 Minutes 46 Seconds West 15 feet  
thence North 23 Degrees 13 Minutes 56 Seconds West 71.6 feet  
thence North 22 Degrees 50 Minutes 20 Seconds West 95.9 feet  
thence North 23 Degrees 01 Minutes 01 Seconds West 115.6 feet  
thence North 24 Degrees 17 Minutes 55 Seconds West 143.6 feet  
thence North 23 Degrees 34 Minutes 18 Seconds West 155.3 feet  
thence North 23 Degrees 51 Minutes 33 Seconds West 161.7 feet  
thence North 24 Degrees 03 Minutes 17 Seconds West 158 feet  
thence North 23 Degrees 24 Minutes 23 Seconds West 121.3 feet  
thence North 24 Degrees 30 Minutes 50 Seconds West 110.4 feet  
thence North 23 Degrees 51 Minutes 31 Seconds West 133.8 feet  
thence North 23 Degrees 44 Minutes 46 Seconds West 145.2 feet  
thence North 24 Degrees 00 Minutes 54 Seconds West 155.8 feet  
thence North 24 Degrees 00 Minutes 44 Seconds West 146.9 feet  
thence North 24 Degrees 15 Minutes 10 Seconds West 99.4 feet  
thence North 23 Degrees 38 Minutes 00 Seconds West 98.6 feet  
thence North 23 Degrees 33 Minutes 25 Seconds West 50.7 feet  
thence North 23 Degrees 49 Minutes 03 Seconds West 79.8 feet  
thence North 24 Degrees 14 Minutes 02 Seconds West 149.7 feet  
thence North 24 Degrees 01 Minutes 31 Seconds West 162.3 feet  
thence North 23 Degrees 28 Minutes 36 Seconds West 155.9 feet  
thence North 23 Degrees 29 Minutes 31 Seconds West 151.7 feet  
thence North 23 Degrees 47 Minutes 52 Seconds West 144.9 feet  
thence North 23 Degrees 46 Minutes 23 Seconds West 149.1 feet  
thence North 24 Degrees 07 Minutes 20 Seconds West 152.7 feet  
thence North 24 Degrees 10 Minutes 41 Seconds West 121.6 feet  
thence North 23 Degrees 57 Minutes 07 Seconds West 83.4 feet  
thence North 23 Degrees 23 Minutes 56 Seconds West 67.8 feet  
thence North 23 Degrees 30 Minutes 30 Seconds West 84.9 feet  
thence North 23 Degrees 54 Minutes 36 Seconds West 110.6 feet  
thence North 23 Degrees 56 Minutes 21 Seconds West 57.3 feet more or less to **the ending**

**point at:** 39 degrees 28 minutes 09.59 seconds North Latitude and -113 degrees 12 minutes 39.58 seconds West Longitude, which can be converted to mapping accuracy State Plane Utah Central Zone NAD 83 feet coordinates of X = 1,157,437.5 feet and Y = 6,980,055.2 feet.

## Appendix D to Attachment 4

**Popular Name: Swasey Bottom Road**

**County: Millard**

**County Road Number: MC38**

**State Geographic Information Database (SGID) Road Identification Number: RD142154.**

**Road-Segment Number: 007**

**Road-Segment Length: 5.89 miles more or less.**

**Believed owner of the land underlying this road-segment is: Bureau of Land Management.**

*The following description is based upon the geographic coordinate system using the NAD83 Datum. The source is GPS mapping grade data as indicated in the metadata and/or the transportation data model of the State of Utah Geographic Information Database (SGID).*

The road-segment itself is the monument that is identified by its physical presence on the land. The location of said physical presence is closely approximated by mapping grade Global Positioning System (GPS) data. Said data are checked against the corresponding gray-scale 1-meter Digital Orthophoto Quadrangles published by the United States Geological Survey (USGS) to verify a reasonable degree of accuracy. In circumstances where accurate satellite signal acquisition is not possible, such as deep, narrow canyons or under a canopy of dense foliage, or where very sharp curves in the road make accuracy questionable, such portions of the road were digitized from the corresponding gray-scale 1-meter Digital Orthophoto Quadrangles published by the United States Geological Survey (USGS).

This road-segment may traverse:

Township 15 South Range 12 West, Section(s) 6,7,18,19,20,29, Salt Lake Base & Meridian

Township 15 South Range 13 West, Section(s) 1, Salt Lake Base & Meridian

The following description closely approximates the location of the centerline of the physical monument (Swasey Bottom Road)-- Segment 007 based on mapping grade Global Positioning System (GPS) data as defined above:

**Beginning at a point** on the road center line located at 39 degrees 28 minutes 46.85 seconds North Latitude and -113 degrees 13 minutes 02.29 seconds West Longitude, which can be converted to mapping accuracy State Plane Utah Central Zone NAD 83 feet coordinates of X = 1,155,729.8 feet and Y = 6,983,858.8 feet; thence the following courses along the said road center line:

thence North 24 Degrees 33 Minutes 50 Seconds West 32.7 feet  
thence North 23 Degrees 36 Minutes 47 Seconds West 141.8 feet  
thence North 24 Degrees 56 Minutes 26 Seconds West 100 feet  
thence North 27 Degrees 26 Minutes 43 Seconds West 29.5 feet  
thence North 27 Degrees 47 Minutes 04 Seconds West 27.7 feet  
thence North 24 Degrees 00 Minutes 29 Seconds West 93.9 feet  
thence North 24 Degrees 18 Minutes 04 Seconds West 133.9 feet  
thence North 24 Degrees 31 Minutes 56 Seconds West 154.3 feet  
thence North 24 Degrees 17 Minutes 03 Seconds West 165.5 feet  
thence North 24 Degrees 10 Minutes 20 Seconds West 171.1 feet

thence North 23 Degrees 47 Minutes 29 Seconds West 174.5 feet  
thence North 24 Degrees 14 Minutes 28 Seconds West 182 feet  
thence North 24 Degrees 30 Minutes 51 Seconds West 181.6 feet  
thence North 24 Degrees 10 Minutes 13 Seconds West 186.5 feet  
thence North 24 Degrees 23 Minutes 01 Seconds West 189 feet  
thence North 24 Degrees 08 Minutes 17 Seconds West 184.3 feet  
thence North 24 Degrees 20 Minutes 00 Seconds West 188.6 feet  
thence North 24 Degrees 02 Minutes 55 Seconds West 187.4 feet  
thence North 23 Degrees 12 Minutes 03 Seconds West 32 feet  
thence North 23 Degrees 55 Minutes 23 Seconds West 65.5 feet  
thence North 24 Degrees 11 Minutes 08 Seconds West 109.4 feet  
thence North 24 Degrees 03 Minutes 17 Seconds West 140.1 feet  
thence North 24 Degrees 20 Minutes 07 Seconds West 152.3 feet  
thence North 24 Degrees 00 Minutes 56 Seconds West 155.8 feet  
thence North 24 Degrees 10 Minutes 29 Seconds West 155.7 feet  
thence North 24 Degrees 14 Minutes 52 Seconds West 153.6 feet  
thence North 24 Degrees 04 Minutes 08 Seconds West 149.8 feet  
thence North 24 Degrees 30 Minutes 36 Seconds West 152.8 feet  
thence North 24 Degrees 05 Minutes 46 Seconds West 151.3 feet  
thence North 23 Degrees 55 Minutes 57 Seconds West 151.5 feet  
thence North 23 Degrees 18 Minutes 34 Seconds West 148.6 feet  
thence North 24 Degrees 24 Minutes 34 Seconds West 153.4 feet  
thence North 24 Degrees 30 Minutes 58 Seconds West 156.8 feet  
thence North 23 Degrees 58 Minutes 06 Seconds West 150.4 feet  
thence North 24 Degrees 06 Minutes 12 Seconds West 157.7 feet  
thence North 23 Degrees 51 Minutes 55 Seconds West 159.2 feet  
thence North 24 Degrees 03 Minutes 35 Seconds West 161.3 feet  
thence North 24 Degrees 22 Minutes 11 Seconds West 157.7 feet  
thence North 24 Degrees 20 Minutes 03 Seconds West 155.5 feet  
thence North 24 Degrees 06 Minutes 47 Seconds West 155.2 feet  
thence North 24 Degrees 08 Minutes 39 Seconds West 163.2 feet  
thence North 24 Degrees 27 Minutes 21 Seconds West 10.4 feet  
thence North 24 Degrees 06 Minutes 47 Seconds West 155.2 feet  
thence North 23 Degrees 45 Minutes 26 Seconds West 159.1 feet  
thence North 24 Degrees 35 Minutes 05 Seconds West 55.1 feet  
thence North 25 Degrees 02 Minutes 16 Seconds West 54.9 feet  
thence North 23 Degrees 51 Minutes 31 Seconds West 105.9 feet  
thence North 24 Degrees 28 Minutes 44 Seconds West 129.8 feet  
thence North 24 Degrees 18 Minutes 42 Seconds West 147.6 feet  
thence North 24 Degrees 00 Minutes 57 Seconds West 155.8 feet  
thence North 24 Degrees 07 Minutes 49 Seconds West 147 feet  
thence North 24 Degrees 08 Minutes 38 Seconds West 147.8 feet  
thence North 23 Degrees 58 Minutes 34 Seconds West 147.9 feet  
thence North 23 Degrees 51 Minutes 14 Seconds West 150.3 feet  
thence North 23 Degrees 39 Minutes 58 Seconds West 157.2 feet  
thence North 24 Degrees 01 Minutes 34 Seconds West 162.3 feet  
thence North 24 Degrees 19 Minutes 10 Seconds West 164.5 feet  
thence North 24 Degrees 25 Minutes 53 Seconds West 168.6 feet  
thence North 24 Degrees 21 Minutes 45 Seconds West 170.6 feet



thence North 24 Degrees 16 Minutes 23 Seconds West 77.5 feet  
thence North 24 Degrees 08 Minutes 57 Seconds West 92.5 feet  
thence North 24 Degrees 17 Minutes 04 Seconds West 168.7 feet  
thence North 23 Degrees 44 Minutes 46 Seconds West 166.6 feet  
thence North 23 Degrees 53 Minutes 07 Seconds West 157.5 feet  
thence North 23 Degrees 41 Minutes 45 Seconds West 132.2 feet  
thence North 23 Degrees 27 Minutes 00 Seconds West 41.7 feet  
thence North 20 Degrees 17 Minutes 37 Seconds West 7.7 feet  
thence North 24 Degrees 16 Minutes 23 Seconds West 71.1 feet  
thence North 24 Degrees 18 Minutes 27 Seconds West 111.3 feet  
thence North 24 Degrees 05 Minutes 10 Seconds West 132.6 feet  
thence North 24 Degrees 13 Minutes 59 Seconds West 143.2 feet  
thence North 24 Degrees 13 Minutes 26 Seconds West 155.4 feet  
thence North 24 Degrees 14 Minutes 17 Seconds West 162.6 feet  
thence North 24 Degrees 08 Minutes 24 Seconds West 172.1 feet  
thence North 24 Degrees 10 Minutes 35 Seconds West 177.6 feet  
thence North 24 Degrees 14 Minutes 24 Seconds West 172.3 feet  
thence North 24 Degrees 40 Minutes 30 Seconds West 175.7 feet  
thence North 23 Degrees 47 Minutes 13 Seconds West 168.8 feet  
thence North 23 Degrees 59 Minutes 51 Seconds West 131.5 feet  
thence North 24 Degrees 39 Minutes 07 Seconds West 45.4 feet  
thence North 26 Degrees 52 Minutes 33 Seconds West 7.3 feet  
thence North 23 Degrees 38 Minutes 59 Seconds West 70.4 feet  
thence North 23 Degrees 35 Minutes 48 Seconds West 84.6 feet  
thence North 24 Degrees 14 Minutes 17 Seconds West 54.2 feet  
thence North 24 Degrees 29 Minutes 23 Seconds West 52.9 feet  
thence North 24 Degrees 17 Minutes 36 Seconds West 94.4 feet  
thence North 23 Degrees 55 Minutes 51 Seconds West 117.1 feet  
thence North 24 Degrees 01 Minutes 32 Seconds West 138.7 feet  
thence North 24 Degrees 02 Minutes 48 Seconds West 151.6 feet  
thence North 24 Degrees 07 Minutes 00 Seconds West 24.4 feet  
thence North 24 Degrees 02 Minutes 21 Seconds West 130.4 feet  
thence North 24 Degrees 09 Minutes 16 Seconds West 160.7 feet  
thence North 24 Degrees 10 Minutes 45 Seconds West 162.1 feet  
thence North 24 Degrees 07 Minutes 12 Seconds West 161.7 feet  
thence North 22 Degrees 14 Minutes 58 Seconds West 152.8 feet  
thence North 17 Degrees 46 Minutes 05 Seconds West 152 feet  
thence North 09 Degrees 30 Minutes 44 Seconds West 153.9 feet  
thence North 01 Degrees 26 Minutes 43 Seconds West 165.7 feet  
thence North 01 Degrees 20 Minutes 05 Seconds East 171.3 feet  
thence North 01 Degrees 16 Minutes 59 Seconds East 165.1 feet  
thence North 00 Degrees 08 Minutes 47 Seconds East 164.4 feet  
thence North 00 Degrees 54 Minutes 28 Seconds East 169.6 feet  
thence North 00 Degrees 51 Minutes 05 Seconds East 177.8 feet  
thence North 01 Degrees 12 Minutes 27 Seconds East 173.3 feet  
thence North 01 Degrees 00 Minutes 20 Seconds East 171.3 feet  
thence North 01 Degrees 07 Minutes 15 Seconds East 170.6 feet  
thence North 00 Degrees 31 Minutes 30 Seconds East 179.8 feet  
thence North 00 Degrees 55 Minutes 38 Seconds East 182.1 feet

thence North 00 Degrees 59 Minutes 43 Seconds East 187 feet  
 thence North 00 Degrees 41 Minutes 00 Seconds East 189 feet  
 thence North 01 Degrees 16 Minutes 27 Seconds East 189.7 feet  
 thence North 01 Degrees 10 Minutes 59 Seconds East 188.7 feet  
 thence North 00 Degrees 35 Minutes 19 Seconds East 188 feet  
 thence North 00 Degrees 34 Minutes 56 Seconds East 189.3 feet  
 thence North 01 Degrees 06 Minutes 20 Seconds East 185.7 feet  
 thence North 00 Degrees 54 Minutes 58 Seconds East 183.7 feet  
 thence North 00 Degrees 49 Minutes 12 Seconds East 182.8 feet  
 thence North 00 Degrees 49 Minutes 04 Seconds East 183.1 feet  
 thence North 00 Degrees 47 Minutes 46 Seconds East 186.7 feet  
 thence North 01 Degrees 05 Minutes 17 Seconds East 188 feet  
 thence North 01 Degrees 09 Minutes 49 Seconds East 152.9 feet  
 thence North 00 Degrees 55 Minutes 14 Seconds East 30.5 feet  
 thence North 00 Degrees 59 Minutes 06 Seconds East 159.5 feet  
 thence North 02 Degrees 40 Minutes 44 Seconds East 88 feet  
 thence North 01 Degrees 07 Minutes 14 Seconds East 26.3 feet  
 thence North 00 Degrees 43 Minutes 41 Seconds West 90.2 feet  
 thence North 00 Degrees 10 Minutes 12 Seconds East 117.1 feet  
 thence North 00 Degrees 45 Minutes 42 Seconds East 140.1 feet  
 thence North 00 Degrees 49 Minutes 54 Seconds East 148 feet  
 thence North 01 Degrees 25 Minutes 54 Seconds East 151 feet  
 thence North 01 Degrees 27 Minutes 36 Seconds West 130.9 feet  
 thence North 09 Degrees 13 Minutes 52 Seconds West 74 feet  
 thence North 07 Degrees 01 Minutes 16 Seconds West 5.6 feet  
 thence North 14 Degrees 30 Minutes 36 Seconds West 28.1 feet  
 thence North 26 Degrees 19 Minutes 41 Seconds West 92 feet  
 thence North 29 Degrees 55 Minutes 56 Seconds West 112.8 feet  
 thence North 29 Degrees 29 Minutes 02 Seconds West 154.8 feet  
 thence North 30 Degrees 03 Minutes 22 Seconds West 187.8 feet  
 thence North 30 Degrees 13 Minutes 08 Seconds West 186.2 feet  
 thence North 30 Degrees 39 Minutes 17 Seconds West 187 feet  
 thence North 31 Degrees 18 Minutes 35 Seconds West 186 feet  
 thence North 30 Degrees 21 Minutes 55 Seconds West 173.6 feet  
 thence North 30 Degrees 40 Minutes 02 Seconds West 190.8 feet  
 thence North 30 Degrees 22 Minutes 48 Seconds West 194.5 feet  
 thence North 30 Degrees 33 Minutes 15 Seconds West 196.7 feet  
 thence North 30 Degrees 43 Minutes 54 Seconds West 189.8 feet  
 thence North 31 Degrees 04 Minutes 27 Seconds West 192.4 feet  
 thence North 30 Degrees 37 Minutes 55 Seconds West 190.4 feet  
 thence North 30 Degrees 51 Minutes 37 Seconds West 194.3 feet  
 thence North 29 Degrees 48 Minutes 37 Seconds West 217.8 feet  
 thence North 29 Degrees 33 Minutes 37 Seconds West 18.8 feet  
 thence North 30 Degrees 03 Minutes 23 Seconds West 198.4 feet  
 thence North 30 Degrees 16 Minutes 22 Seconds West 215.4 feet  
 thence North 30 Degrees 30 Minutes 37 Seconds West 210.6 feet  
 thence North 30 Degrees 32 Minutes 34 Seconds West 215.7 feet  
 thence North 25 Degrees 38 Minutes 41 Seconds West 204.7 feet  
 thence North 17 Degrees 04 Minutes 31 Seconds West 195.6 feet

thence North 15 Degrees 23 Minutes 53 Seconds West 195.4 feet  
thence North 15 Degrees 05 Minutes 10 Seconds West 216.1 feet  
thence North 14 Degrees 14 Minutes 33 Seconds West 173 feet  
thence North 14 Degrees 07 Minutes 36 Seconds West 41.2 feet  
thence North 15 Degrees 16 Minutes 45 Seconds West 200.7 feet  
thence North 15 Degrees 55 Minutes 06 Seconds West 182.9 feet  
thence North 15 Degrees 49 Minutes 28 Seconds West 179.1 feet  
thence North 20 Degrees 05 Minutes 16 Seconds West 155.1 feet  
thence North 39 Degrees 26 Minutes 23 Seconds West 106.6 feet  
thence North 48 Degrees 22 Minutes 41 Seconds West 26 feet  
thence North 49 Degrees 09 Minutes 55 Seconds West 44.9 feet  
thence North 52 Degrees 50 Minutes 08 Seconds West 12.4 feet  
thence North 49 Degrees 50 Minutes 58 Seconds West 14.7 feet  
thence North 50 Degrees 20 Minutes 27 Seconds West 87.3 feet  
thence North 51 Degrees 11 Minutes 08 Seconds West 113.3 feet  
thence North 52 Degrees 18 Minutes 59 Seconds West 136.9 feet  
thence North 51 Degrees 42 Minutes 30 Seconds West 156.2 feet  
thence North 51 Degrees 59 Minutes 25 Seconds West 173.5 feet  
thence North 51 Degrees 18 Minutes 18 Seconds West 177.7 feet  
thence North 51 Degrees 36 Minutes 59 Seconds West 82.4 feet  
thence North 51 Degrees 28 Minutes 15 Seconds West 97.3 feet  
thence North 51 Degrees 43 Minutes 03 Seconds West 178.8 feet  
thence North 51 Degrees 07 Minutes 56 Seconds West 180.7 feet  
thence North 51 Degrees 39 Minutes 07 Seconds West 193.2 feet  
thence North 51 Degrees 01 Minutes 45 Seconds West 197.9 feet  
thence North 50 Degrees 40 Minutes 11 Seconds West 191.3 feet  
thence North 51 Degrees 08 Minutes 59 Seconds West 187 feet  
thence North 50 Degrees 56 Minutes 03 Seconds West 179.9 feet  
thence North 50 Degrees 52 Minutes 23 Seconds West 177.1 feet  
thence North 50 Degrees 59 Minutes 59 Seconds West 175.5 feet  
thence North 51 Degrees 09 Minutes 11 Seconds West 182.3 feet  
thence North 51 Degrees 32 Minutes 20 Seconds West 181.8 feet  
thence North 55 Degrees 59 Minutes 02 Seconds West 171.6 feet  
thence North 59 Degrees 38 Minutes 10 Seconds West 167.8 feet  
thence North 52 Degrees 57 Minutes 21 Seconds West 177.9 feet  
thence North 48 Degrees 51 Minutes 03 Seconds West 199.2 feet  
thence North 51 Degrees 47 Minutes 11 Seconds West 174.8 feet  
thence North 59 Degrees 26 Minutes 12 Seconds West 109.3 feet  
thence North 70 Degrees 39 Minutes 29 Seconds West 9.8 feet  
thence North 72 Degrees 34 Minutes 02 Seconds West 43.1 feet  
thence North 85 Degrees 51 Minutes 04 Seconds West 92.8 feet  
thence South 87 Degrees 41 Minutes 03 Seconds West 112.6 feet  
thence South 86 Degrees 49 Minutes 05 Seconds West 124.5 feet  
thence North 87 Degrees 26 Minutes 31 Seconds West 124.5 feet  
thence North 73 Degrees 51 Minutes 22 Seconds West 96.1 feet  
thence North 63 Degrees 02 Minutes 33 Seconds West 107.4 feet  
thence North 62 Degrees 58 Minutes 51 Seconds West 153.6 feet  
thence North 61 Degrees 49 Minutes 34 Seconds West 144.4 feet  
thence North 59 Degrees 55 Minutes 11 Seconds West 129.7 feet

thence North 57 Degrees 47 Minutes 13 Seconds West 107.4 feet  
thence North 52 Degrees 52 Minutes 18 Seconds West 151.6 feet  
thence North 51 Degrees 33 Minutes 37 Seconds West 159.8 feet  
thence North 48 Degrees 14 Minutes 13 Seconds West 159.1 feet  
thence North 44 Degrees 50 Minutes 28 Seconds West 169.3 feet  
thence North 44 Degrees 50 Minutes 37 Seconds West 170.3 feet  
thence North 51 Degrees 04 Minutes 50 Seconds West 159.2 feet  
thence North 55 Degrees 43 Minutes 11 Seconds West 69.3 feet  
thence North 58 Degrees 57 Minutes 33 Seconds West 58 feet  
thence North 60 Degrees 08 Minutes 31 Seconds West 109.7 feet  
thence North 58 Degrees 38 Minutes 37 Seconds West 141.8 feet  
thence North 58 Degrees 29 Minutes 16 Seconds West 164.9 feet  
thence North 58 Degrees 35 Minutes 11 Seconds West 156.6 feet  
thence North 58 Degrees 49 Minutes 43 Seconds West 148.9 feet  
thence North 58 Degrees 51 Minutes 23 Seconds West 137.7 feet more or less to **the ending**

**point at:** 39 degrees 33 minutes 02.31 seconds North Latitude and -113 degrees 16 minutes 01.61 seconds West Longitude, which can be converted to mapping accuracy State Plane Utah Central Zone NAD 83 feet coordinates of X = 1,142,183.6 feet and Y = 7,009,972.5 feet.