

00165801

B: 485 P: 872 Fee \$0.00  
Connie Hansen, Millard Recorder  
05/14/2008 10:33:51 AM By UT STATE GOVERNOR Page 1 of 13

**Acknowledgment and  
Notice of Acknowledgment  
of Acceptance of R.S. 2477  
Right-of-Way Grant**

**THE STATE OF UTAH**

**TO ALL WHOM THESE PRESENTS SHALL COME, Greeting:**

**Know ye,** This is an Acknowledgment and Notice of Acknowledgment made under Utah Code Sections 72-5-309 through 310 inclusive, that the grant of the United States of America of “the right of way for the construction of highways over public lands, not reserved for public uses” under United States Revised Statutes 2477 (43 U.S.C. Section 932 (repealed October 21, 1976, with proviso recognizing the validity of rights-of-way already established)) was accepted for and on behalf of the State of Utah and its political subdivision Millard County as it pertains to the highway located in Millard County known as Black Spring Road; County Road Number: MC3803; State Geographic Information Database (SGID) Road Identification Number: RD142159. Total road length is 3.89 miles more or less.

The reason for this Acknowledgment and Notice of Acknowledgment includes, but is not limited to, the fact that the road was constructed, mechanically, or by continuous use as a public highway for a period of at least ten years, over public lands not reserved for public uses, prior to the earlier of (a) the October 21, 1976 repeal of R.S. 2477 or (b) the date the servient estate was reserved for public uses.

This Acknowledgment and Notice of Acknowledgment applies only to the segments of the road that traverse land owned by the Bureau of Land Management, United States Department of the Interior, and does not apply to segments of the road that traverse land owned by any other person or entity. The State of Utah and its political subdivisions reserve the right to make further acknowledgments and notices of acknowledgment with regard to road segments that traverse land owned by other entities, including the United States of America, through one or more of its agencies.

A printed copy of a map showing the location of the road in said county is appended hereto as “Attachment 1,” a printed copy of representative photos of the road is appended hereto as “Attachment 2,” a printed copy of a description of the beginning and ending points of the entire road together with a list of Townships, Ranges and Sections that may be traversed by the road in said county is appended hereto as “Attachment 3,” and a printed copy of the Road Centerline Description Cover Page(s) is appended hereto as “Attachment 4.” The Appendices listed in “Attachment 4” that contain the actual road centerline descriptions are incorporated herein by reference. Affidavits provided by individuals familiar with the road are appended hereto as “Attachment 5.”

A printed copy of this Acknowledgment and Notice of Acknowledgment, together with its Attachments and Appendices, may be viewed and/or obtained at the office of the Utah State Archives.

An electronic copy of this Acknowledgment and Notice of Acknowledgment, together with its Attachments and Appendices, may be viewed and/or downloaded as read-only PDF (Portable Document Format) files via the

Internet at <http://recorded2477roads.utah.gov>.

The owner of the servient estate in the land underlying the road-segments subject to this Acknowledgment and Notice is believed to be the United States of America through one or more of its agencies. Any of such agencies or any other person with a servient ownership claim or a competing dominant estate right-of-way ownership claim, may file a petition in the State District Court for Salt Lake County for a decision regarding the correctness of this Acknowledgment. A claimant shall file a petition within sixty (60) days after receipt of this Notice.

**In Witness Whereof**, I, John Harja, the official designee of the Governor of the State of Utah, in conformity to the laws of the State (Utah Code Sections 72-5-308 through 310 inclusive), have caused this Acknowledgment and Notice of Acknowledgment to be made.

Signed by my hand in Salt Lake City, Utah, the 23<sup>rd</sup> day of April, 2008.

By the Governor's Designee

  
\_\_\_\_\_  
John Harja

**CERTIFICATION**

State of Utah                    )  
  : ss  
County of Salt Lake         )

I hereby certify that the signer of the foregoing document, John Harja, is personally known by me, has made a voluntary signature and taken an oath stating that he is the official designee of the Governor of the State of Utah and is authorized to sign this document on the Governor's behalf pursuant to Utah Code Section 72-5-309. He further vouched that, based upon information and belief, the facts alleged therein are true.

Dated this 23<sup>rd</sup> day of April, 2008.



  
\_\_\_\_\_  
Notary Public



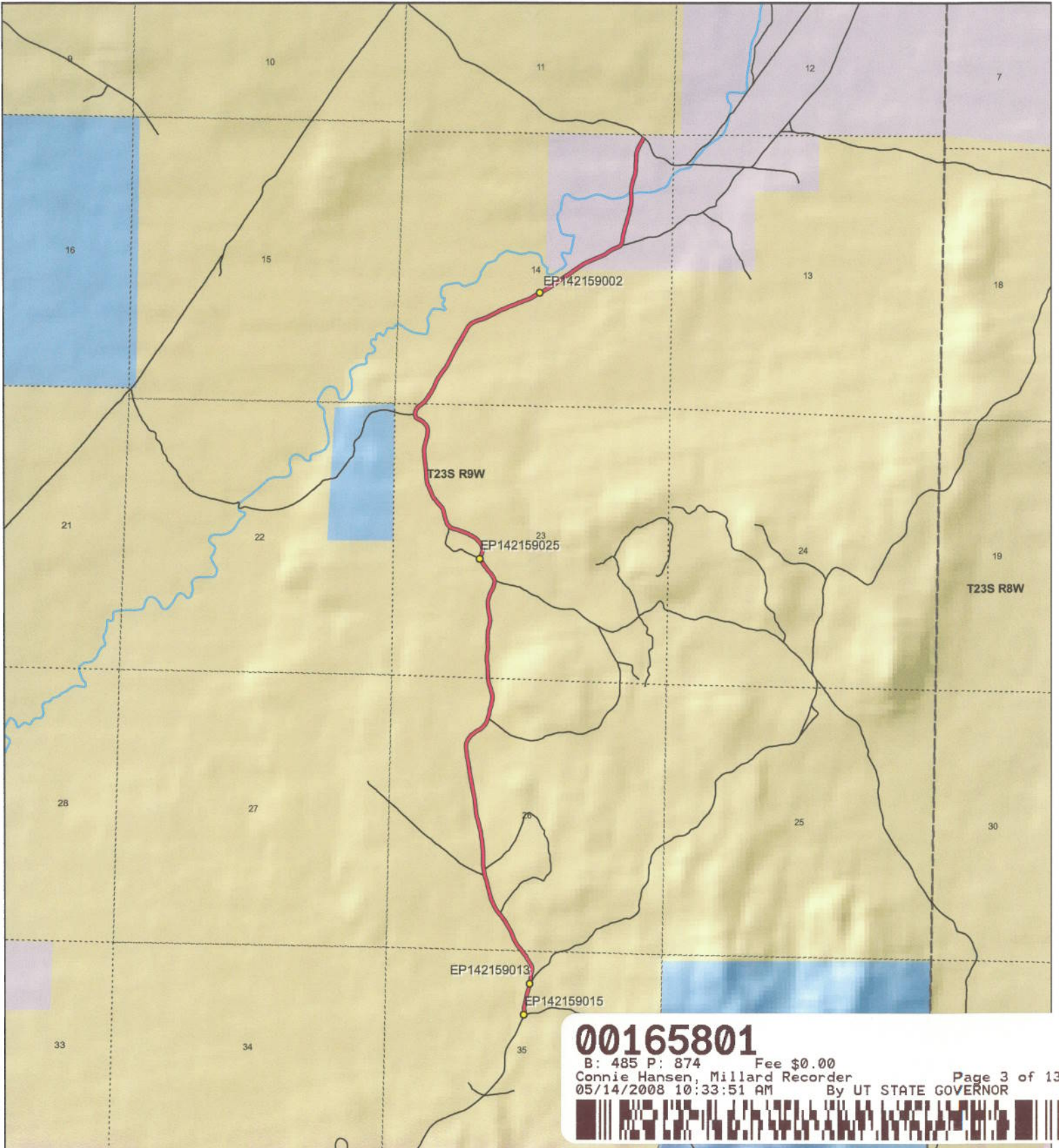

**00165801**

B: 485 P: 874 Fee \$0.00  
 Connie Hansen, Millard Recorder  
 05/14/2008 10:33:51 AM By UT STATE GOVERNOR



**Black Spring Road - Millard County**  
**SGID RD\_ID RD142159**

**Land Ownership Categories**

- ◆ BLM
- ◆ Private
- ◆ SITLA, State Trust Land
- ◆ USFS, National Forest
- ◆ State Parks and Recreation
- ◆ Tribal, Indian Reservation
- ◆ NPS, National Park
- ◆ Wilderness
- ◆ UDWR Wildlife Reserve
- ◆ DOD, Military
- ◆ State Sovereign Land
- ◆ National Recreation Area
- ◆ USFWS, Natl. Wildlife Refuge

**Transportation Network**

- Black Spring Road
- Title V: Issued Or Under Consideration By BLM Or County
- Other Roads
- Photo Event Point
- Section = 1 Mile



1:30,500

1 inch equals 0.5 miles



Map prepared by the State of Utah  
 Automated Geographic Reference Center  
 Room 5130 State Office Building  
 Salt Lake City, Utah 84114  
 Nov 26, 2006



Attachment 2



EP142159002



EP142159013



EP142159015



EP142159025

EP000000000

00165801

B: 485 P: 875 Fee \$0.00 Page 4 of 13  
Connie Hansen, Millard Recorder  
05/14/2008 10:33:51 AM By UT STATE GOVERNOR



Black Spring Road - Millard County  
SGID RD\_ID RD142159

Map prepared by the State of Utah  
Automated Geographic Reference Center  
Room 5130 State Office Building  
Salt Lake City, Utah 84114  
November 24, 2006



### Attachment 3

#### Beginning & Ending Points and Township, Range, and Section References For:

**Popular Name: Black Spring Road**

**County: Millard**

**County Road Number: MC3803**

**State Geographic Information Database (SGID) Road Identification Number: RD142159.**

**Total Road Length: 3.89 miles more or less.**

**Beginning at a point** on the road centerline located at 38 degrees 46 minutes 23.97 seconds North Latitude and -112 degrees 49 minutes 55.53 seconds West Longitude, which can be converted to mapping accuracy State Plane Utah Central Zone NAD 83 feet coordinates of X = 1,260,610.0 feet and Y = 6,724,762.0 feet based on the US Survey Foot conversion.

**Ending at a point** on the road centerline located at 38 degrees 49 minutes 13.77 seconds North Latitude and -112 degrees 49 minutes 30.19 seconds West Longitude, which can be converted to mapping accuracy State Plane Utah Central Zone NAD 83 feet coordinates of X = 1,262,871.2 feet and Y = 6,741,910.0 feet based on the US Survey Foot conversion.

This road may traverse:

Township 23 South Range 9 West, Section(s) 14,23,26,35, Salt Lake Base & Meridian  
See Attachment 1 above for a cartographic depiction of the course of this road.

**00165801**

B: 485 P: 876 Fee \$0.00

Connie Hansen, Millard Recorder

Page 5 of 13

05/14/2008 10:33:51 AM

By UT STATE GOVERNOR



**Attachment 4  
Road Centerline Description Cover Page(s)**

**Popular Name: Black Spring Road**

**County: Millard**

**County Road Number: MC3803**

**State Geographic Information Database (SGID) Road Identification Number: RD142159.**

**Total Road Length: 3.89 miles more or less.**

**Centerline Descriptions Of Road-Segments That Cross Over Federally Owned Land, Derived From Global Positioning System Data And Cross-checked against USGS Digital Orthophoto Quadrangles Compiled By The Utah Automated Geographic Reference Center And Entered Into The State Geographic Information Database (SGID).**

<b>Road-Segments Listed by SGID Road Identification Number (RD_ID)</b>	<b>Road-Segment Numbers</b>	<b>Believed Ownership Of Servient Estate</b>	<b>Approximate Segment Length</b>	<b>See Attached Appendix</b>
<b>RD142159</b>	<b>001</b>	<b>BLM</b>	<b>3.29 Miles</b>	<b>A</b>
<b>RD142159</b>	<b>002</b>	<b>PVT</b>	<b>0.6 Miles</b>	<b>(not shown)</b>
		<b>Total Road Length</b>	<b>3.89</b>	<b>_____</b>

\* Indicates that a Title V permit will be requested, is in process, or has been issued.

† Indicates that road-segments crossing Forest Service land are under consideration by the state and county as of the date of this Acknowledgment and Notice of Acknowledgment.

**00165801**

B: 485 P: 877 Fee \$0.00  
 Connie Hansen, Millard Recorder  
 05/14/2008 10:33:51 AM By UT STATE GOVERNOR Page 6 of 13



**Attachment 5**

**00165801**

B: 485 P: 878 Fee \$0.00  
Connie Hansen, Millard Recorder Page 7 of 13  
05/14/2008 10:33:51 AM By UT STATE GOVERNOR



**AFFIDAVIT OF JAY ATKINSON**

**BLACK SPRING ROAD**

**MILLARD COUNTY, UTAH**

**ROAD NUMBER MC 3803**

State of Utah                    )  
  : ss.  
County of Millard                )

JAY ATKINSON, being first duly sworn, deposes and states as follows:

1. I am an adult competent to testify about the matters set forth below based upon my personal knowledge. I currently reside in Millard County, Utah. I have lived in Millard County for sixty-eight years. I was an employee of the Millard County Road Department from February of 1970 to April of 2000, and participated in maintenance of the road during that time.

2. I have traveled and am familiar with a road in Millard County known as Black Spring Road. I am also familiar with the land the road traverses. When I first used and observed the road in the early 1940s, it followed the same route as in 2000 when I last observed it. Attached is a Millard County map showing Black Spring Road. To the best of my knowledge and based upon my use of and familiarity with this road and the land it traverses, the location and route of the road are correctly illustrated on the attached map.

3. I am informed that the County also identifies this road according to the road number listed above.

4. I have observed that the road has been open to the public for all to use, to come and go as they pleased, since at least as early as the early 1940s and continuing through 1976 to 2000. Throughout this time period I have observed travel on the road by various means, including cars, trucks, recreational vehicles, and pickup trucks. Throughout this time period, the road has been used weekly for more than ten continuous years prior to 1976, and was so used through 2000.

**00165801**

B: 485 P: 879 Fee \$0.00  
Connie Hansen, Millard Recorder  
05/14/2008 10:33:51 AM By UT STATE GOVERNOR Page 8 of 13





5. Throughout the time period from the early 1940s to 2000, I have used the road myself for the following uses: hunting, rock hounding, county road work and recreation.

6. Throughout the time period described in the previous paragraph, I observed other vehicles from the general public using the road at various times for the uses described in the previous paragraph, plus the following uses: livestock operations, trapping, government access, picnicking, traveling in and through the area, hiking and sightseeing.

7. It is also the reputation in the community that this road has been open to the public for all to use, to come and go as they pleased, since at least as early as the early 1930s and continuing through 1976 to the present, for the uses described in the previous paragraphs.

8. Prior to 1976, I participated in maintenance and construction activities on the road. Construction and maintenance have been performed since the early 1950s by Millard County Road Department.

DATED this 6 day of December, 2006.

Jay Atkinson  
JAY ATKINSON

SUBSCRIBED AND SWORN to before me this 6<sup>th</sup> day of December, 2006.

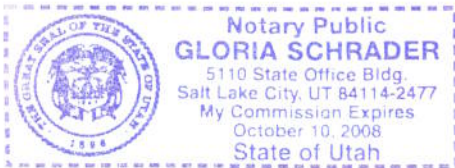

Gloria Schrader  
NOTARY PUBLIC

00165801

B: 485 P: 880 Fee \$0.00  
Connie Hansen, Millard Recorder  
05/14/2008 10:33:51 AM By UT STATE GOVERNOR Page 9 of 13



*Tower*

**ROAD = MC3803  
BLACK SPRING ROAD**

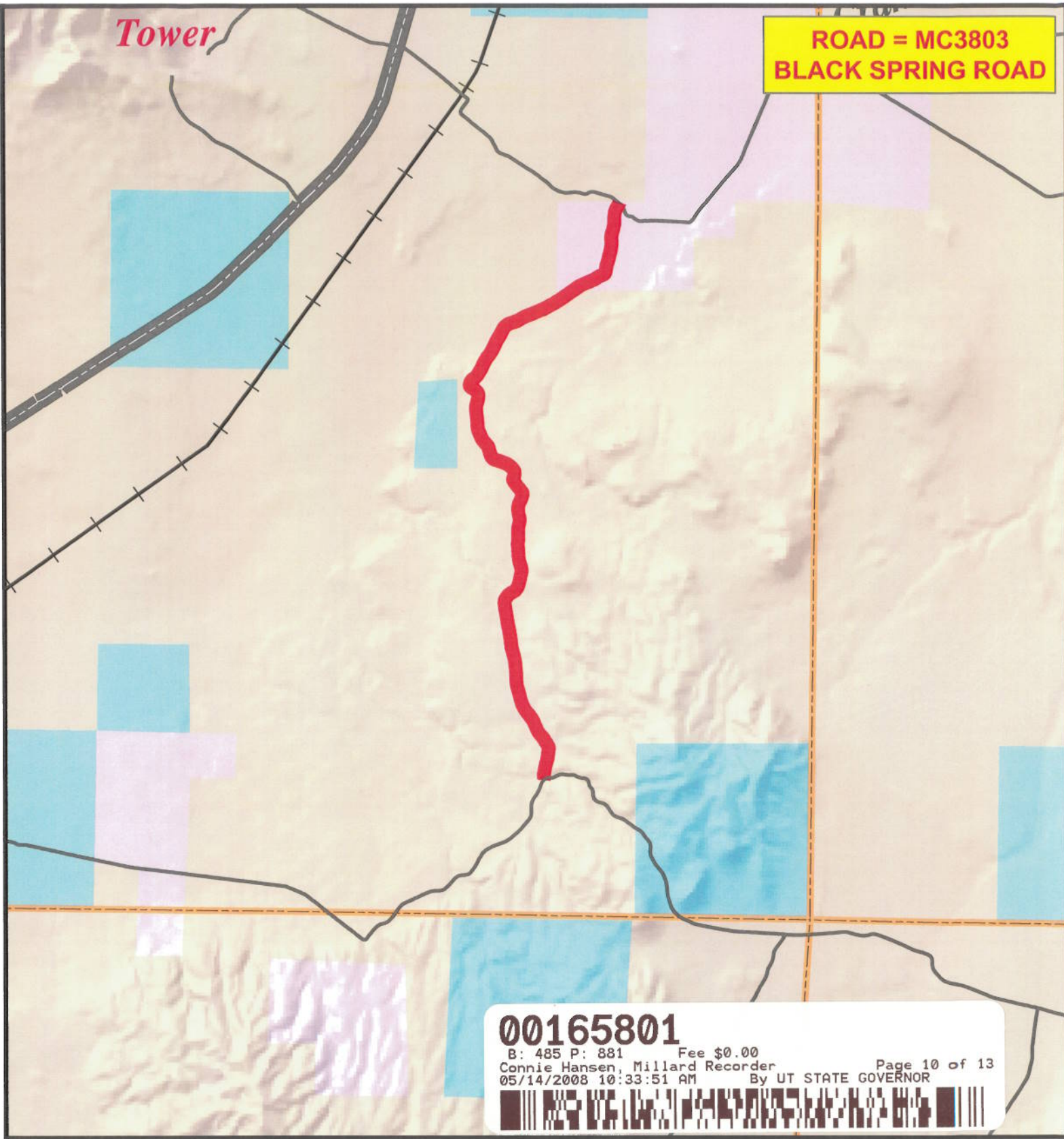

**00165801**

B: 485 P: 881 Fee \$0.00  
Connie Hansen, Millard Recorder  
05/14/2008 10:33:51 AM By UT STATE GOVERNOR Page 10 of 13



# MILLARD COUNTY

**— B Class Road of Interest**

- Interstate
- Highway Major
- Highway Minor
- B Class Road
- - - Unimproved Road
- County Border
- River
- / / / Cities / Towns
- Lakes
- Lakes - Intermittent
- Township & Range Line
- Forest Service Lands
- BLM Lands
- State Trust Lands
- Private Lands

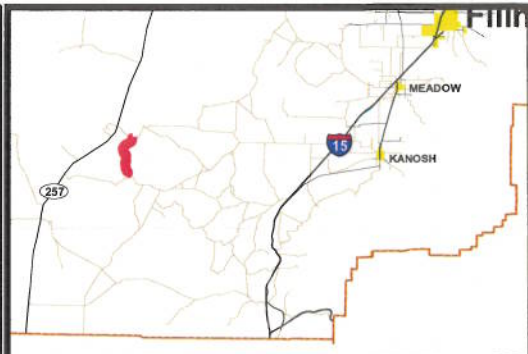

**AFFIDAVIT OF WILLIAM THAYNE HENRIE**  
**BLACK SPRING ROAD**  
**MILLARD COUNTY, UTAH**  
**ROAD NUMBER MC3803**

State of Utah                    )  
  : ss.  
County of Millard                )

WILLIAM THAYNE HENRIE, being first duly sworn, deposes and states as follows:

1. I am an adult competent to testify about the matters set forth below based upon my personal knowledge. I currently reside in Millard County, Utah. I have lived in Millard County for fifty-eight years. I have been an employee of the Millard County Road Department since June of 1990, have been the Road Department Supervisor from January 1993 to the present and have participated in maintenance of the road during that time.

2. I have traveled and am familiar with a road in Millard County known as Black Spring Road. I am also familiar with the land the road traverses. When I first used and observed the road in the 1950s, it followed the same route as in 2006 when I last observed it. Attached is a Millard County map showing Black Spring Road. To the best of my knowledge and based upon my use of and familiarity with this road and the land it traverses, the location and route of the road are correctly illustrated on the attached map.

3. I am informed that the County also identifies this road according to the road number listed above.

4. I have observed that the road has been open to the public for all to use, to come and go as they pleased, since at least as early as the 1950s and continuing through 1976 to the present. Throughout this time period I have observed travel on the road by means of cars, trucks, recreational vehicles, and pickup trucks. Throughout this time period, the road has been used daily for more than ten continuous years prior to 1976. and is presently used daily.

5. Throughout the time period from the 1950s to the present, I have used the road myself for camping, gathering fire wood, hunting, rock hounding, participating in search and rescue efforts and recreation.

6. Throughout the time period described in the previous paragraph, I have observed other vehicles from the general public using the road at various times for the uses described in the previous paragraph, plus mining, prospecting for minerals, livestock operations, trapping, tourism, government access, picnicking, hiking and sightseeing.

7. It is also the reputation in the community that this road has been open to the public for all to use, to come and go as they pleased, since at least as early as the early 1900s and continuing through 1976 to the present, for the uses described in the previous paragraphs.

8. Prior to 1976 I observed graders and other maintenance equipment performing maintenance and construction activities on the road. Maintenance on the road has been performed since 1955 by the Millard County Road Department.

DATED this 5<sup>th</sup> day of December, 2006.

  
\_\_\_\_\_  
WILLIAM THAYNE HENRIE

SUBSCRIBED AND SWORN to before me this 5<sup>th</sup> day of December, 2006.

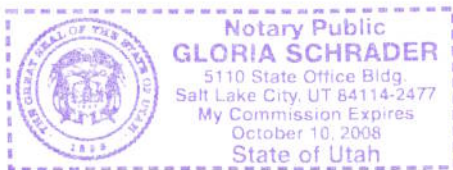

  
\_\_\_\_\_  
NOTARY PUBLIC

**00165801**  
B: 485 P: 883 Fee \$0.00 Page 12 of 13  
Connie Hansen, Millard Recorder By UT STATE GOVERNOR  
05/14/2008 10:33:51 AM  

*Tower*

**ROAD = MC3803  
BLACK SPRING ROAD**

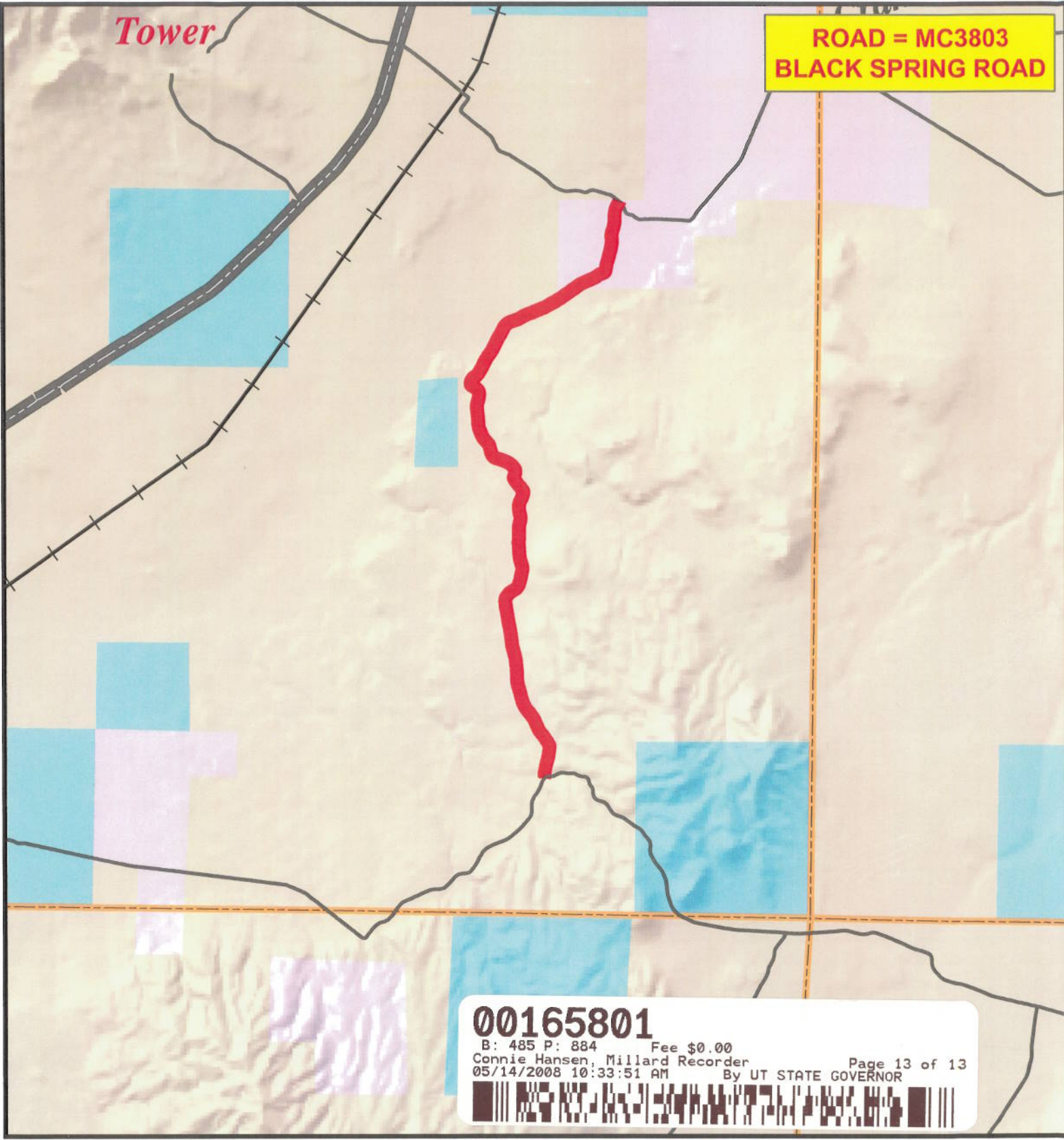

**00165801**  
 B: 485 P: 884 Fee \$0.00  
 Connie Hansen, Millard Recorder  
 05/14/2008 10:33:51 AM By UT STATE GOVERNOR  
 Page 13 of 13

# MILLARD COUNTY

**— B Class Road of Interest**

- Interstate
- Highway Major
- Highway Minor
- B Class Road
- - - Unimproved Road
- County Border
- River
- / / / Cities / Towns
- Lakes
- Lakes - Intermittent
- Township & Range Line
- Forest Service Lands
- BLM Lands
- State Trust Lands
- Private Lands

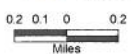

## Appendix A to Attachment 4

**Popular Name: Black Spring Road**

**County: Millard**

**County Road Number: MC3803**

**State Geographic Information Database (SGID) Road Identification Number: RD142159.**

**Road-Segment Number: 001**

**Road-Segment Length: 3.29 miles more or less.**

**Believed owner of the land underlying this road-segment is: Bureau of Land Management.**

*The following description is based upon the geographic coordinate system using the NAD83 Datum. The source is GPS mapping grade data as indicated in the metadata and/or the transportation data model of the State of Utah Geographic Information Database (SGID).*

The road-segment itself is the monument that is identified by its physical presence on the land. The location of said physical presence is closely approximated by mapping grade Global Positioning System (GPS) data. Said data are checked against the corresponding gray-scale 1-meter Digital Orthophoto Quadrangles published by the United States Geological Survey (USGS) to verify a reasonable degree of accuracy. In circumstances where accurate satellite signal acquisition is not possible, such as deep, narrow canyons or under a canopy of dense foliage, or where very sharp curves in the road make accuracy questionable, such portions of the road were digitized from the corresponding gray-scale 1-meter Digital Orthophoto Quadrangles published by the United States Geological Survey (USGS).

This road-segment may traverse:

Township 23 South Range 9 West, Section(s) 14,23,26,35, Salt Lake Base & Meridian

The following description closely approximates the location of the centerline of the physical monument (Black Spring Road)-- Segment 001 based on mapping grade Global Positioning System (GPS) data as defined above:

**Beginning at a point** on the road center line located at 38 degrees 46 minutes 23.97 seconds North Latitude and -112 degrees 49 minutes 55.53 seconds West Longitude, which can be converted to mapping accuracy State Plane Utah Central Zone NAD 83 feet coordinates of X = 1,260,610.0 feet and Y = 6,724,762.0 feet; thence the following courses along the said road center line:

thence North 09 Degrees 16 Minutes 47 Seconds East 55.2 feet  
thence North 02 Degrees 53 Minutes 08 Seconds East 41.4 feet  
thence North 04 Degrees 25 Minutes 44 Seconds West 27.3 feet  
thence North 08 Degrees 43 Minutes 16 Seconds West 9 feet  
thence North 12 Degrees 10 Minutes 58 Seconds West 6.4 feet  
thence North 05 Degrees 33 Minutes 24 Seconds West 25 feet  
thence North 09 Degrees 17 Minutes 19 Seconds East 25.6 feet  
thence North 13 Degrees 11 Minutes 19 Seconds East 57.7 feet  
thence North 11 Degrees 07 Minutes 47 Seconds East 64.6 feet  
thence North 10 Degrees 13 Minutes 06 Seconds East 64.7 feet  
thence North 11 Degrees 27 Minutes 38 Seconds East 58 feet  
thence North 14 Degrees 44 Minutes 54 Seconds East 54.4 feet

thence North 17 Degrees 30 Minutes 06 Seconds East 55.8 feet  
thence North 17 Degrees 09 Minutes 10 Seconds East 48.2 feet  
thence North 14 Degrees 10 Minutes 33 Seconds East 21 feet  
thence North 15 Degrees 29 Minutes 11 Seconds East 15.7 feet  
thence North 08 Degrees 47 Minutes 45 Seconds East 24.9 feet  
thence North 11 Degrees 35 Minutes 39 Seconds East 12.7 feet  
thence North 08 Degrees 11 Minutes 40 Seconds East 44.5 feet  
thence North 08 Degrees 14 Minutes 11 Seconds East 59.7 feet  
thence North 09 Degrees 21 Minutes 34 Seconds East 64.6 feet  
thence North 10 Degrees 09 Minutes 04 Seconds East 59.7 feet  
thence North 07 Degrees 10 Minutes 58 Seconds East 53 feet  
thence North 09 Degrees 00 Minutes 50 Seconds West 54.1 feet  
thence North 27 Degrees 52 Minutes 34 Seconds West 49.6 feet  
thence North 32 Degrees 20 Minutes 40 Seconds West 44.5 feet  
thence North 33 Degrees 01 Minutes 46 Seconds West 43.7 feet  
thence North 35 Degrees 11 Minutes 06 Seconds West 30.4 feet  
thence North 42 Degrees 34 Minutes 04 Seconds West 9.8 feet  
thence North 24 Degrees 15 Minutes 24 Seconds West 16.2 feet  
thence North 17 Degrees 53 Minutes 12 Seconds West 14.1 feet  
thence North 33 Degrees 14 Minutes 36 Seconds West 21.1 feet  
thence North 36 Degrees 13 Minutes 40 Seconds West 44.2 feet  
thence North 38 Degrees 10 Minutes 09 Seconds West 63.6 feet  
thence North 40 Degrees 05 Minutes 59 Seconds West 7.7 feet  
thence North 38 Degrees 34 Minutes 18 Seconds West 61.4 feet  
thence North 38 Degrees 02 Minutes 28 Seconds West 77.2 feet  
thence North 34 Degrees 38 Minutes 37 Seconds West 79.1 feet  
thence North 26 Degrees 33 Minutes 00 Seconds West 81.6 feet  
thence North 23 Degrees 52 Minutes 08 Seconds West 78.8 feet  
thence North 24 Degrees 12 Minutes 24 Seconds West 76.1 feet  
thence North 27 Degrees 23 Minutes 23 Seconds West 79.2 feet  
thence North 29 Degrees 49 Minutes 59 Seconds West 79.2 feet  
thence North 33 Degrees 46 Minutes 49 Seconds West 76.7 feet  
thence North 35 Degrees 21 Minutes 00 Seconds West 72.6 feet  
thence North 36 Degrees 51 Minutes 04 Seconds West 60 feet  
thence North 38 Degrees 52 Minutes 47 Seconds West 39.5 feet  
thence North 40 Degrees 21 Minutes 18 Seconds West 18.9 feet  
thence North 39 Degrees 11 Minutes 10 Seconds West 63.2 feet  
thence North 32 Degrees 39 Minutes 58 Seconds West 87 feet  
thence North 26 Degrees 34 Minutes 32 Seconds West 88.9 feet  
thence North 19 Degrees 58 Minutes 34 Seconds West 90.6 feet  
thence North 14 Degrees 59 Minutes 06 Seconds West 90.6 feet  
thence North 14 Degrees 38 Minutes 37 Seconds West 87.4 feet  
thence North 14 Degrees 45 Minutes 52 Seconds West 84 feet  
thence North 15 Degrees 42 Minutes 00 Seconds West 76.6 feet  
thence North 16 Degrees 47 Minutes 55 Seconds West 64.7 feet  
thence North 20 Degrees 32 Minutes 17 Seconds West 49.3 feet  
thence North 14 Degrees 30 Minutes 36 Seconds West 25.4 feet  
thence North 10 Degrees 22 Minutes 30 Seconds West 30 feet  
thence North 08 Degrees 47 Minutes 00 Seconds West 22.2 feet

thence North 04 Degrees 49 Minutes 55 Seconds West 20.7 feet  
thence North 10 Degrees 18 Minutes 08 Seconds West 5.7 feet  
thence North 09 Degrees 51 Minutes 16 Seconds West 31.6 feet  
thence North 10 Degrees 09 Minutes 36 Seconds West 7.7 feet  
thence North 07 Degrees 37 Minutes 14 Seconds West 23.2 feet  
thence North 05 Degrees 13 Minutes 42 Seconds West 45.8 feet  
thence North 01 Degrees 34 Minutes 54 Seconds West 58.4 feet  
thence North 00 Degrees 55 Minutes 26 Seconds West 59.7 feet  
thence North 00 Degrees 17 Minutes 39 Seconds West 46.9 feet  
thence North 00 Degrees 17 Minutes 39 Seconds West 26.6 feet  
thence North 03 Degrees 04 Minutes 19 Seconds East 5.6 feet  
thence North 02 Degrees 47 Minutes 02 Seconds West 22.7 feet  
thence North 05 Degrees 14 Minutes 40 Seconds West 41.8 feet  
thence North 03 Degrees 03 Minutes 52 Seconds West 61.1 feet  
thence North 05 Degrees 37 Minutes 35 Seconds West 74.2 feet  
thence North 05 Degrees 54 Minutes 43 Seconds West 80.5 feet  
thence North 08 Degrees 17 Minutes 57 Seconds West 84.8 feet  
thence North 09 Degrees 27 Minutes 50 Seconds West 84.4 feet  
thence North 11 Degrees 52 Minutes 30 Seconds West 81.7 feet  
thence North 15 Degrees 08 Minutes 03 Seconds West 79.4 feet  
thence North 14 Degrees 54 Minutes 55 Seconds West 78 feet  
thence North 14 Degrees 26 Minutes 59 Seconds West 76.5 feet  
thence North 12 Degrees 41 Minutes 13 Seconds West 74.9 feet  
thence North 08 Degrees 51 Minutes 00 Seconds West 75 feet  
thence North 04 Degrees 59 Minutes 58 Seconds West 80 feet  
thence North 05 Degrees 33 Minutes 03 Seconds West 82.4 feet  
thence North 08 Degrees 11 Minutes 43 Seconds West 81.2 feet  
thence North 10 Degrees 47 Minutes 09 Seconds West 81.1 feet  
thence North 10 Degrees 41 Minutes 00 Seconds West 80.1 feet  
thence North 11 Degrees 30 Minutes 41 Seconds West 79.3 feet  
thence North 09 Degrees 45 Minutes 24 Seconds West 79.8 feet  
thence North 09 Degrees 33 Minutes 26 Seconds West 77.5 feet  
thence North 10 Degrees 35 Minutes 57 Seconds West 77 feet  
thence North 10 Degrees 04 Minutes 07 Seconds West 79.2 feet  
thence North 09 Degrees 20 Minutes 42 Seconds West 75.1 feet  
thence North 08 Degrees 48 Minutes 42 Seconds West 68.7 feet  
thence North 08 Degrees 54 Minutes 36 Seconds West 54.8 feet  
thence North 10 Degrees 58 Minutes 15 Seconds West 40.7 feet  
thence North 10 Degrees 06 Minutes 02 Seconds West 27 feet  
thence North 12 Degrees 03 Minutes 46 Seconds West 8 feet  
thence North 06 Degrees 00 Minutes 18 Seconds West 19.8 feet  
thence North 06 Degrees 28 Minutes 59 Seconds West 27.4 feet  
thence North 08 Degrees 31 Minutes 48 Seconds West 50.4 feet  
thence North 07 Degrees 25 Minutes 10 Seconds West 58.2 feet  
thence North 04 Degrees 17 Minutes 29 Seconds East 61.6 feet  
thence North 21 Degrees 11 Minutes 27 Seconds East 66.3 feet  
thence North 32 Degrees 40 Minutes 05 Seconds East 64.5 feet  
thence North 40 Degrees 08 Minutes 24 Seconds East 61.2 feet  
thence North 49 Degrees 34 Minutes 45 Seconds East 60.1 feet



thence North 54 Degrees 12 Minutes 20 Seconds East 57.6 feet  
 thence North 59 Degrees 40 Minutes 03 Seconds East 55.7 feet  
 thence North 59 Degrees 54 Minutes 48 Seconds East 49.5 feet  
 thence North 51 Degrees 14 Minutes 31 Seconds East 44.8 feet  
 thence North 40 Degrees 15 Minutes 28 Seconds East 41.9 feet  
 thence North 37 Degrees 30 Minutes 42 Seconds East 48.2 feet  
 thence North 32 Degrees 31 Minutes 18 Seconds East 41.8 feet  
 thence North 22 Degrees 05 Minutes 07 Seconds East 36.2 feet  
 thence North 14 Degrees 49 Minutes 45 Seconds East 25.2 feet  
 thence North 15 Degrees 57 Minutes 56 Seconds East 8.2 feet  
 thence North 15 Degrees 01 Minutes 36 Seconds East 24.8 feet  
 thence North 15 Degrees 09 Minutes 59 Seconds East 16 feet  
 thence North 13 Degrees 00 Minutes 38 Seconds East 49.9 feet  
 thence North 12 Degrees 37 Minutes 34 Seconds East 57.2 feet  
 thence North 13 Degrees 57 Minutes 19 Seconds East 64 feet  
 thence North 13 Degrees 32 Minutes 02 Seconds East 65.9 feet  
 thence North 11 Degrees 45 Minutes 22 Seconds East 59.7 feet  
 thence North 09 Degrees 29 Minutes 57 Seconds East 55.9 feet  
 thence North 03 Degrees 16 Minutes 54 Seconds East 52.6 feet  
 thence North 06 Degrees 00 Minutes 18 Seconds West 49.5 feet  
 thence North 15 Degrees 49 Minutes 07 Seconds West 55.2 feet  
 thence North 19 Degrees 26 Minutes 03 Seconds West 59 feet  
 thence North 18 Degrees 07 Minutes 27 Seconds West 58.9 feet  
 thence North 14 Degrees 45 Minutes 14 Seconds West 53.9 feet  
 thence North 09 Degrees 59 Minutes 00 Seconds West 40.9 feet  
 thence North 07 Degrees 12 Minutes 21 Seconds West 10.9 feet  
 thence North 06 Degrees 18 Minutes 13 Seconds West 6.3 feet  
 thence North 07 Degrees 18 Minutes 40 Seconds West 21.5 feet  
 thence North 04 Degrees 10 Minutes 23 Seconds West 58.2 feet  
 thence North 03 Degrees 15 Minutes 38 Seconds West 63.4 feet  
 thence North 03 Degrees 03 Minutes 00 Seconds West 61.4 feet  
 thence North 05 Degrees 09 Minutes 33 Seconds West 61.9 feet  
 thence North 05 Degrees 06 Minutes 41 Seconds West 58.6 feet  
 thence North 05 Degrees 31 Minutes 07 Seconds West 57.7 feet  
 thence North 02 Degrees 52 Minutes 49 Seconds West 50.9 feet  
 thence North 04 Degrees 02 Minutes 15 Seconds East 43.4 feet  
 thence North 06 Degrees 27 Minutes 51 Seconds East 44.6 feet  
 thence North 08 Degrees 25 Minutes 12 Seconds East 45.5 feet  
 thence North 04 Degrees 11 Minutes 52 Seconds East 46.1 feet  
 thence North 00 Degrees 17 Minutes 40 Seconds West 47.6 feet  
 thence North 02 Degrees 34 Minutes 12 Seconds West 49.6 feet  
 thence North 01 Degrees 54 Minutes 29 Seconds West 46.6 feet  
 thence North 00 Degrees 38 Minutes 12 Seconds East 40.4 feet  
 thence North 02 Degrees 08 Minutes 32 Seconds West 40.7 feet  
 thence North 03 Degrees 05 Minutes 47 Seconds East 44.4 feet  
 thence North 04 Degrees 10 Minutes 48 Seconds East 37.9 feet  
 thence North 04 Degrees 53 Minutes 58 Seconds East 10.9 feet  
 thence North 07 Degrees 50 Minutes 07 Seconds East 23.2 feet  
 thence North 11 Degrees 31 Minutes 36 Seconds East 57.7 feet

thence North 13 Degrees 25 Minutes 12 Seconds East 56.7 feet  
thence North 10 Degrees 27 Minutes 22 Seconds East 52.8 feet  
thence North 05 Degrees 04 Minutes 22 Seconds East 49.1 feet  
thence North 05 Degrees 15 Minutes 52 Seconds West 45.5 feet  
thence North 12 Degrees 20 Minutes 14 Seconds West 50.3 feet  
thence North 13 Degrees 25 Minutes 03 Seconds West 54.9 feet  
thence North 11 Degrees 02 Minutes 58 Seconds West 59.8 feet  
thence North 06 Degrees 12 Minutes 03 Seconds West 57.4 feet  
thence North 01 Degrees 37 Minutes 09 Seconds West 56.8 feet  
thence North 04 Degrees 55 Minutes 45 Seconds East 57.7 feet  
thence North 10 Degrees 57 Minutes 02 Seconds East 57.2 feet  
thence North 15 Degrees 55 Minutes 31 Seconds East 56.4 feet  
thence North 23 Degrees 36 Minutes 01 Seconds East 56.7 feet  
thence North 27 Degrees 11 Minutes 30 Seconds East 54.7 feet  
thence North 24 Degrees 19 Minutes 43 Seconds East 52 feet  
thence North 20 Degrees 21 Minutes 50 Seconds East 42.8 feet  
thence North 16 Degrees 36 Minutes 37 Seconds East 35 feet  
thence North 12 Degrees 09 Minutes 48 Seconds East 28.9 feet  
thence North 01 Degrees 42 Minutes 53 Seconds East 18.7 feet  
thence North 09 Degrees 45 Minutes 25 Seconds West 16 feet  
thence North 13 Degrees 41 Minutes 14 Seconds West 14.2 feet  
thence North 13 Degrees 47 Minutes 25 Seconds West 8.4 feet  
thence North 24 Degrees 11 Minutes 48 Seconds West 31.6 feet  
thence North 31 Degrees 39 Minutes 29 Seconds West 40.3 feet  
thence North 37 Degrees 59 Minutes 20 Seconds West 45.6 feet  
thence North 39 Degrees 28 Minutes 06 Seconds West 45.7 feet  
thence North 39 Degrees 30 Minutes 33 Seconds West 52.9 feet  
thence North 38 Degrees 10 Minutes 11 Seconds West 56.1 feet  
thence North 36 Degrees 52 Minutes 04 Seconds West 50.7 feet  
thence North 35 Degrees 41 Minutes 52 Seconds West 48.7 feet  
thence North 35 Degrees 38 Minutes 05 Seconds West 44.2 feet  
thence North 32 Degrees 24 Minutes 34 Seconds West 36.4 feet  
thence North 25 Degrees 10 Minutes 30 Seconds West 25 feet  
thence North 12 Degrees 23 Minutes 22 Seconds West 4.7 feet  
thence North 01 Degrees 14 Minutes 58 Seconds West 19.7 feet  
thence North 11 Degrees 44 Minutes 51 Seconds East 25.2 feet  
thence North 19 Degrees 50 Minutes 29 Seconds East 31.5 feet  
thence North 21 Degrees 55 Minutes 48 Seconds East 33 feet  
thence North 16 Degrees 52 Minutes 51 Seconds East 37.8 feet  
thence North 08 Degrees 11 Minutes 12 Seconds East 37.8 feet  
thence North 02 Degrees 13 Minutes 12 Seconds West 39.1 feet  
thence North 13 Degrees 12 Minutes 45 Seconds West 36.7 feet  
thence North 24 Degrees 41 Minutes 55 Seconds West 38.9 feet  
thence North 36 Degrees 40 Minutes 45 Seconds West 38.7 feet  
thence North 41 Degrees 26 Minutes 02 Seconds West 37.9 feet  
thence North 45 Degrees 40 Minutes 27 Seconds West 35 feet  
thence North 49 Degrees 45 Minutes 20 Seconds West 32.8 feet  
thence North 52 Degrees 10 Minutes 10 Seconds West 33 feet  
thence North 54 Degrees 04 Minutes 11 Seconds West 35 feet

thence North 58 Degrees 17 Minutes 22 Seconds West 37.1 feet  
thence North 62 Degrees 22 Minutes 16 Seconds West 37.1 feet  
thence North 64 Degrees 37 Minutes 04 Seconds West 37.9 feet  
thence North 66 Degrees 34 Minutes 52 Seconds West 38.3 feet  
thence North 69 Degrees 29 Minutes 16 Seconds West 35.1 feet  
thence North 68 Degrees 35 Minutes 59 Seconds West 32.8 feet  
thence North 66 Degrees 39 Minutes 55 Seconds West 22.9 feet  
thence North 71 Degrees 16 Minutes 09 Seconds West 10.1 feet  
thence North 65 Degrees 16 Minutes 40 Seconds West 5.4 feet  
thence North 70 Degrees 51 Minutes 17 Seconds West 17.7 feet  
thence North 70 Degrees 14 Minutes 58 Seconds West 25.8 feet  
thence North 72 Degrees 38 Minutes 40 Seconds West 30.3 feet  
thence North 75 Degrees 26 Minutes 57 Seconds West 28.2 feet  
thence North 72 Degrees 28 Minutes 33 Seconds West 29 feet  
thence North 73 Degrees 35 Minutes 44 Seconds West 20.6 feet  
thence North 71 Degrees 16 Minutes 09 Seconds West 20.1 feet  
thence North 66 Degrees 37 Minutes 27 Seconds West 26.2 feet  
thence North 57 Degrees 11 Minutes 00 Seconds West 18 feet  
thence North 53 Degrees 25 Minutes 29 Seconds West 19.7 feet  
thence North 48 Degrees 01 Minutes 16 Seconds West 29.3 feet  
thence North 43 Degrees 59 Minutes 34 Seconds West 20.4 feet  
thence North 43 Degrees 49 Minutes 33 Seconds West 9.1 feet  
thence North 32 Degrees 18 Minutes 00 Seconds West 12.4 feet  
thence North 26 Degrees 51 Minutes 35 Seconds West 6.6 feet  
thence North 25 Degrees 45 Minutes 29 Seconds West 30.5 feet  
thence North 23 Degrees 29 Minutes 36 Seconds West 32.5 feet  
thence North 16 Degrees 10 Minutes 14 Seconds West 37.2 feet  
thence North 14 Degrees 06 Minutes 08 Seconds West 39.9 feet  
thence North 15 Degrees 10 Minutes 13 Seconds West 43.5 feet  
thence North 12 Degrees 57 Minutes 52 Seconds West 43.4 feet  
thence North 12 Degrees 02 Minutes 41 Seconds West 41.9 feet  
thence North 18 Degrees 43 Minutes 47 Seconds West 37.4 feet  
thence North 32 Degrees 11 Minutes 08 Seconds West 34.8 feet  
thence North 41 Degrees 58 Minutes 37 Seconds West 32.1 feet  
thence North 42 Degrees 34 Minutes 06 Seconds West 34.1 feet  
thence North 40 Degrees 31 Minutes 52 Seconds West 39.1 feet  
thence North 40 Degrees 35 Minutes 46 Seconds West 34 feet  
thence North 39 Degrees 30 Minutes 44 Seconds West 36.8 feet  
thence North 37 Degrees 46 Minutes 15 Seconds West 37.2 feet  
thence North 38 Degrees 10 Minutes 11 Seconds West 15 feet  
thence North 33 Degrees 30 Minutes 05 Seconds West 43.1 feet  
thence North 23 Degrees 29 Minutes 36 Seconds West 212.4 feet  
thence North 22 Degrees 27 Minutes 40 Seconds West 47.8 feet  
thence North 15 Degrees 21 Minutes 10 Seconds West 66.9 feet  
thence North 06 Degrees 36 Minutes 17 Seconds West 68.7 feet  
thence North 01 Degrees 07 Minutes 30 Seconds West 67.9 feet  
thence North 03 Degrees 05 Minutes 15 Seconds West 67.3 feet  
thence North 06 Degrees 51 Minutes 18 Seconds West 66.1 feet  
thence North 07 Degrees 47 Minutes 52 Seconds West 67.8 feet

thence North 06 Degrees 45 Minutes 32 Seconds West 67 feet  
 thence North 05 Degrees 06 Minutes 30 Seconds West 62.6 feet  
 thence North 04 Degrees 37 Minutes 01 Seconds West 56.6 feet  
 thence North 02 Degrees 47 Minutes 04 Seconds West 37.8 feet  
 thence North 00 Degrees 17 Minutes 41 Seconds West 8.9 feet  
 thence North 00 Degrees 17 Minutes 41 Seconds West 17.4 feet  
 thence North 01 Degrees 13 Minutes 33 Seconds East 37.1 feet  
 thence North 04 Degrees 51 Minutes 49 Seconds East 47.4 feet  
 thence North 12 Degrees 27 Minutes 01 Seconds East 56.5 feet  
 thence North 16 Degrees 14 Minutes 23 Seconds East 65.7 feet  
 thence North 14 Degrees 15 Minutes 31 Seconds East 70.5 feet  
 thence North 09 Degrees 12 Minutes 52 Seconds East 65.5 feet  
 thence North 02 Degrees 33 Minutes 06 Seconds East 59.5 feet  
 thence North 08 Degrees 22 Minutes 31 Seconds West 53.7 feet  
 thence North 23 Degrees 29 Minutes 36 Seconds West 50 feet  
 thence North 37 Degrees 18 Minutes 53 Seconds West 50.1 feet  
 thence North 48 Degrees 41 Minutes 31 Seconds West 50.9 feet  
 thence North 55 Degrees 48 Minutes 17 Seconds West 52.2 feet  
 thence North 60 Degrees 08 Minutes 36 Seconds West 51.6 feet  
 thence North 52 Degrees 10 Minutes 52 Seconds West 48.4 feet  
 thence North 28 Degrees 18 Minutes 14 Seconds West 34.9 feet  
 thence North 12 Degrees 49 Minutes 25 Seconds West 18.2 feet  
 thence North 00 Degrees 17 Minutes 41 Seconds West 12.1 feet  
 thence North 07 Degrees 17 Minutes 58 Seconds East 5 feet  
 thence North 06 Degrees 02 Minutes 42 Seconds East 29.7 feet  
 thence North 20 Degrees 04 Minutes 14 Seconds East 46.2 feet  
 thence North 27 Degrees 27 Minutes 48 Seconds East 49.3 feet  
 thence North 40 Degrees 41 Minutes 27 Seconds East 53 feet  
 thence North 52 Degrees 50 Minutes 06 Seconds East 50.9 feet  
 thence North 52 Degrees 50 Minutes 06 Seconds East 24.6 feet  
 thence North 52 Degrees 24 Minutes 03 Seconds East 26 feet  
 thence North 46 Degrees 48 Minutes 24 Seconds East 50.6 feet  
 thence North 36 Degrees 11 Minutes 16 Seconds East 48.6 feet  
 thence North 31 Degrees 09 Minutes 13 Seconds East 46.5 feet  
 thence North 32 Degrees 17 Minutes 51 Seconds East 47.5 feet  
 thence North 31 Degrees 37 Minutes 51 Seconds East 50.3 feet  
 thence North 31 Degrees 24 Minutes 58 Seconds East 47.4 feet  
 thence North 28 Degrees 07 Minutes 51 Seconds East 40.7 feet  
 thence North 23 Degrees 23 Minutes 44 Seconds East 35.1 feet  
 thence North 22 Degrees 40 Minutes 39 Seconds East 32.8 feet  
 thence North 21 Degrees 55 Minutes 21 Seconds East 25.2 feet  
 thence North 21 Degrees 30 Minutes 23 Seconds East 5.3 feet  
 thence North 28 Degrees 18 Minutes 55 Seconds East 8.2 feet  
 thence North 26 Degrees 51 Minutes 16 Seconds East 14.4 feet  
 thence North 25 Degrees 19 Minutes 13 Seconds East 26.6 feet  
 thence North 25 Degrees 48 Minutes 01 Seconds East 35.8 feet  
 thence North 28 Degrees 00 Minutes 20 Seconds East 24.2 feet  
 thence North 26 Degrees 16 Minutes 12 Seconds East 7.3 feet  
 thence North 31 Degrees 27 Minutes 52 Seconds East 8.1 feet

thence North 31 Degrees 04 Minutes 40 Seconds East 31.5 feet  
thence North 31 Degrees 59 Minutes 52 Seconds East 48.5 feet  
thence North 32 Degrees 50 Minutes 26 Seconds East 56.4 feet  
thence North 38 Degrees 51 Minutes 37 Seconds East 59.2 feet  
thence North 37 Degrees 28 Minutes 04 Seconds East 58.9 feet  
thence North 30 Degrees 10 Minutes 13 Seconds East 58.2 feet  
thence North 25 Degrees 42 Minutes 54 Seconds East 60.6 feet  
thence North 25 Degrees 59 Minutes 10 Seconds East 59.3 feet  
thence North 26 Degrees 50 Minutes 50 Seconds East 58.3 feet  
thence North 26 Degrees 42 Minutes 02 Seconds East 58.6 feet  
thence North 26 Degrees 16 Minutes 11 Seconds East 57.2 feet  
thence North 27 Degrees 03 Minutes 17 Seconds East 53.6 feet  
thence North 27 Degrees 26 Minutes 45 Seconds East 50.1 feet  
thence North 29 Degrees 33 Minutes 03 Seconds East 46.2 feet  
thence North 29 Degrees 20 Minutes 11 Seconds East 41.1 feet  
thence North 33 Degrees 03 Minutes 32 Seconds East 31 feet  
thence North 30 Degrees 40 Minutes 07 Seconds East 32.5 feet  
thence North 31 Degrees 54 Minutes 02 Seconds East 10.5 feet  
thence North 30 Degrees 12 Minutes 17 Seconds East 27.8 feet  
thence North 27 Degrees 40 Minutes 01 Seconds East 60.2 feet  
thence North 28 Degrees 17 Minutes 28 Seconds East 62.4 feet  
thence North 27 Degrees 47 Minutes 44 Seconds East 60.6 feet  
thence North 28 Degrees 15 Minutes 52 Seconds East 59 feet  
thence North 37 Degrees 26 Minutes 05 Seconds East 56.8 feet  
thence North 46 Degrees 11 Minutes 57 Seconds East 53.4 feet  
thence North 56 Degrees 17 Minutes 49 Seconds East 55.4 feet  
thence North 66 Degrees 05 Minutes 36 Seconds East 59.8 feet  
thence North 73 Degrees 23 Minutes 52 Seconds East 64.3 feet  
thence North 71 Degrees 52 Minutes 35 Seconds East 68.6 feet  
thence North 69 Degrees 34 Minutes 38 Seconds East 66.7 feet  
thence North 62 Degrees 53 Minutes 08 Seconds East 66.2 feet  
thence North 61 Degrees 20 Minutes 45 Seconds East 65.6 feet  
thence North 62 Degrees 45 Minutes 25 Seconds East 65.9 feet  
thence North 60 Degrees 26 Minutes 12 Seconds East 68.5 feet  
thence North 64 Degrees 45 Minutes 18 Seconds East 67.7 feet  
thence North 67 Degrees 25 Minutes 55 Seconds East 66.7 feet  
thence North 67 Degrees 50 Minutes 56 Seconds East 64.3 feet  
thence North 67 Degrees 57 Minutes 44 Seconds East 59.3 feet  
thence North 68 Degrees 40 Minutes 02 Seconds East 54.8 feet  
thence North 67 Degrees 42 Minutes 49 Seconds East 55.2 feet  
thence North 67 Degrees 38 Minutes 44 Seconds East 54.2 feet  
thence North 69 Degrees 17 Minutes 41 Seconds East 45.2 feet  
thence North 66 Degrees 22 Minutes 46 Seconds East 38.9 feet  
thence North 66 Degrees 20 Minutes 57 Seconds East 31.5 feet  
thence North 70 Degrees 03 Minutes 03 Seconds East 19.5 feet  
thence North 73 Degrees 36 Minutes 50 Seconds East 35.5 feet  
thence North 67 Degrees 47 Minutes 23 Seconds East 61.5 feet  
thence North 61 Degrees 05 Minutes 39 Seconds East 61.7 feet  
thence North 60 Degrees 19 Minutes 44 Seconds East 56.9 feet

thence North 59 Degrees 31 Minutes 52 Seconds East 49 feet  
thence North 60 Degrees 52 Minutes 25 Seconds East 40.8 feet  
thence North 60 Degrees 43 Minutes 30 Seconds East 24.4 feet  
thence North 61 Degrees 48 Minutes 26 Seconds East 6.3 feet  
thence North 65 Degrees 53 Minutes 55 Seconds East 12.2 feet  
thence North 61 Degrees 29 Minutes 14 Seconds East 30.5 feet  
thence North 61 Degrees 34 Minutes 34 Seconds East 59.2 feet  
thence North 59 Degrees 06 Minutes 57 Seconds East 77.4 feet  
thence North 57 Degrees 36 Minutes 08 Seconds East 82.1 feet  
thence North 56 Degrees 35 Minutes 06 Seconds East 82.3 feet  
thence North 55 Degrees 25 Minutes 04 Seconds East 87.4 feet  
thence North 54 Degrees 35 Minutes 43 Seconds East 91.9 feet  
thence North 54 Degrees 33 Minutes 28 Seconds East 89.5 feet  
thence North 55 Degrees 02 Minutes 14 Seconds East 85.4 feet  
thence North 54 Degrees 45 Minutes 00 Seconds East 82.5 feet  
thence North 55 Degrees 08 Minutes 05 Seconds East 47.4 feet more or less to **the ending**

**point at:** 38 degrees 48 minutes 48.06 seconds North Latitude and -112 degrees 49 minutes 46.46 seconds West Longitude, which can be converted to mapping accuracy State Plane Utah Central Zone NAD 83 feet coordinates of X = 1,261,544.7 feet and Y = 6,739,328.2 feet.