

**Acknowledgment and
Notice of Acknowledgment
of Acceptance of R.S. 2477
Right-of-Way Grant**

00165800

B: 485 P: 859 Fee \$0.00
Connie Hansen, Millard Recorder Page 1 of 13
05/14/2008 10:33:51 AM By UT STATE GOVERNOR



THE STATE OF UTAH

TO ALL WHOM THESE PRESENTS SHALL COME, Greeting:

Know ye, This is an Acknowledgment and Notice of Acknowledgment made under Utah Code Sections 72-5-309 through 310 inclusive, that the grant of the United States of America of “the right of way for the construction of highways over public lands, not reserved for public uses” under United States Revised Statutes 2477 (43 U.S.C. Section 932 (repealed October 21, 1976, with proviso recognizing the validity of rights-of-way already established)) was accepted for and on behalf of the State of Utah and its political subdivision Millard County as it pertains to the highway located in Millard County known as Government Pass Loop Road; County Road Number: MC3841; State Geographic Information Database (SGID) Road Identification Number: RD142200. Total road length is 5.55 miles more or less.

The reason for this Acknowledgment and Notice of Acknowledgment includes, but is not limited to, the fact that the road was constructed, mechanically, or by continuous use as a public highway for a period of at least ten years, over public lands not reserved for public uses, prior to the earlier of (a) the October 21, 1976 repeal of R.S. 2477 or (b) the date the servient estate was reserved for public uses.

This Acknowledgment and Notice of Acknowledgment applies only to the segments of the road that traverse land owned by the Bureau of Land Management, United States Department of the Interior, and does not apply to segments of the road that traverse land owned by any other person or entity. The State of Utah and its political subdivisions reserve the right to make further acknowledgments and notices of acknowledgment with regard to road segments that traverse land owned by other entities, including the United States of America, through one or more of its agencies.

A printed copy of a map showing the location of the road in said county is appended hereto as “Attachment 1,” a printed copy of representative photos of the road is appended hereto as “Attachment 2,” a printed copy of a description of the beginning and ending points of the entire road together with a list of Townships, Ranges and Sections that may be traversed by the road in said county is appended hereto as “Attachment 3,” and a printed copy of the Road Centerline Description Cover Page(s) is appended hereto as “Attachment 4.” The Appendices listed in “Attachment 4” that contain the actual road centerline descriptions are incorporated herein by reference. Affidavits provided by individuals familiar with the road are appended hereto as “Attachment 5.”

A printed copy of this Acknowledgment and Notice of Acknowledgment, together with its Attachments and Appendices, may be viewed and/or obtained at the office of the Utah State Archives.

An electronic copy of this Acknowledgment and Notice of Acknowledgment, together with its Attachments and Appendices, may be viewed and/or downloaded as read-only PDF (Portable Document Format) files via the

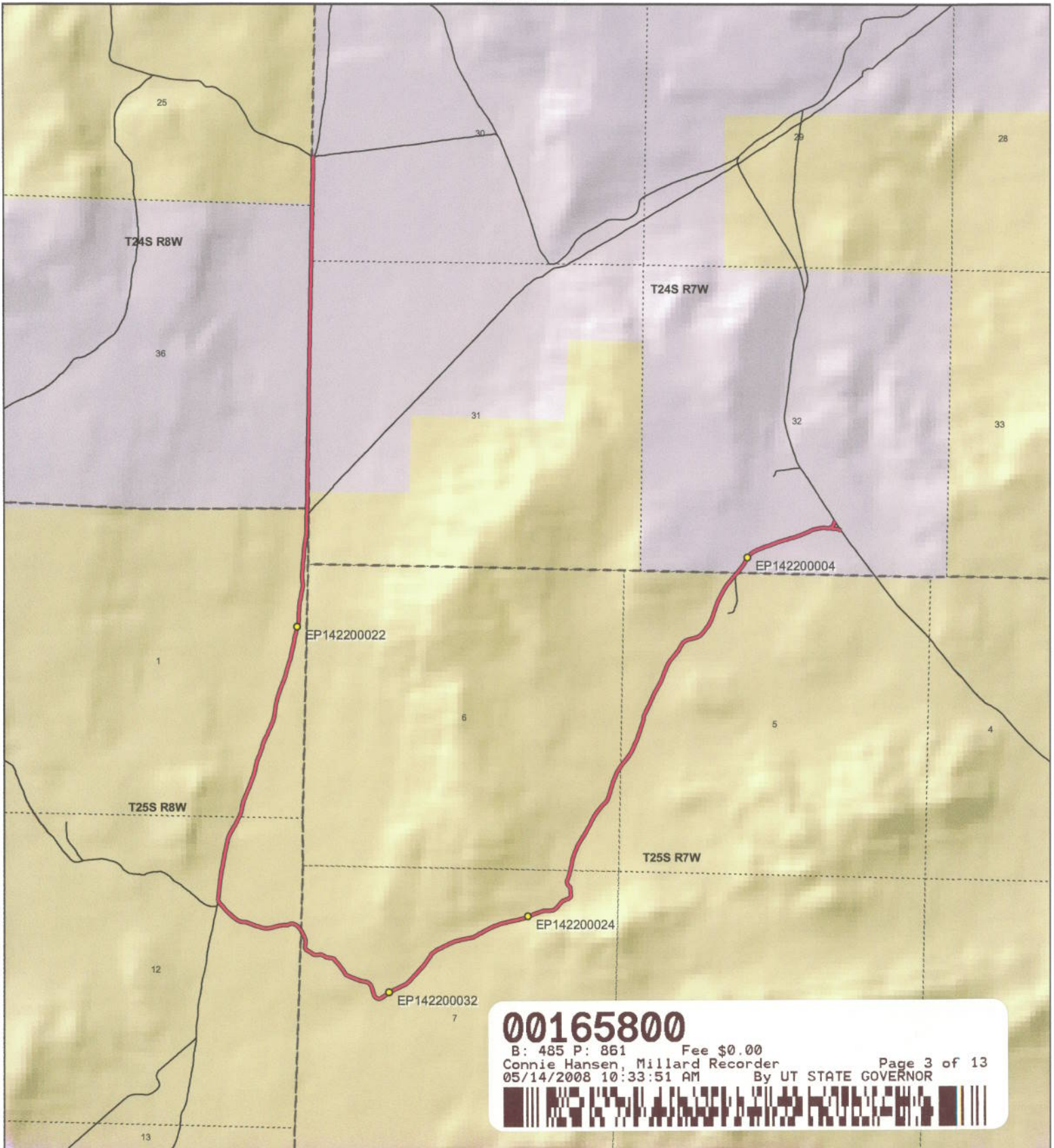

00165800
 B: 485 P: 861 Fee \$0.00
 Connie Hansen, Millard Recorder
 05/14/2008 10:33:51 AM By UT STATE GOVERNOR
 Page 3 of 13

1:26,925
 1 inch equals 0.4 miles

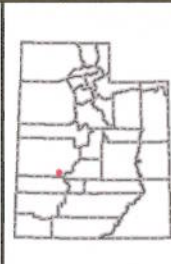

Government Pass Loop Road - Millard County
SGID RD_ID RD142200

Land Ownership Categories		Transportation Network
<ul style="list-style-type: none"> ● BLM ● Private ● SITLA, State Trust Land ● USFS, National Forest ● State Parks and Recreation ● Tribal, Indian Reservation ● NPS, National Park 	<ul style="list-style-type: none"> ◆ Wilderness ◆ UDWR Wildlife Reserve ◆ DOD, Military ◆ State Sovereign Land ◆ National Recreation Area ◆ USFWS, Natl. Wildlife Refuge 	<ul style="list-style-type: none"> — Government Pass Loop Road — Title V: Issued Or Under Consideration By BLM Or County — Other Roads ● Photo Event Point Section = 1 Mile

Map prepared by the State of Utah
 Automated Geographic Reference Center
 Room 5130 State Office Building
 Salt Lake City, Utah 84114
 Nov 26, 2006

Attachment 2



EP142200004



EP142200022



EP142200032



EP142200024

00165800

B: 485 P: 862 Fee \$0.00

Connie Hansen, Millard Recorder

Page 4 of 13

05/14/2008 10:33:51 AM

By UT STATE GOVERNOR



EP000000000

EP000000000

Government Pass Loop Road - Millard County

SGID RD_ID RD142200

Map prepared by the State of Utah
Automated Geographic Reference Center
Room 5130 State Office Building
Salt Lake City, Utah 84114
November 24, 2006



Attachment 3

Beginning & Ending Points and Township, Range, and Section References For:

Popular Name: Government Pass Loop Road

County: Millard

County Road Number: MC3841

State Geographic Information Database (SGID) Road Identification Number: RD142200.

Total Road Length: 5.55 miles more or less.

Beginning at a point on the road centerline located at 38 degrees 40 minutes 25.83 seconds North Latitude and -112 degrees 39 minutes 38.52 seconds West Longitude, which can be converted to mapping accuracy State Plane Utah Central Zone NAD 83 feet coordinates of X = 1,309,004.0 feet and Y = 6,687,848.5 feet based on the US Survey Foot conversion.

Ending at a point on the road centerline located at 38 degrees 40 minutes 27.41 seconds North Latitude and -112 degrees 39 minutes 39.93 seconds West Longitude, which can be converted to mapping accuracy State Plane Utah Central Zone NAD 83 feet coordinates of X = 1,308,894.6 feet and Y = 6,688,009.4 feet based on the US Survey Foot conversion.

This road may traverse:

Township 24 South Range 7 West, Section(s) 30,32, Salt Lake Base & Meridian

Township 24 South Range 8 West, Section(s) 25,36, Salt Lake Base & Meridian

Township 25 South Range 7 West, Section(s) 5,6,7, Salt Lake Base & Meridian

Township 25 South Range 8 West, Section(s) 1,12, Salt Lake Base & Meridian

See Attachment 1 above for a cartographic depiction of the course of this road.

00165800

B: 485 P: 863 Fee \$0.00

Connie Hansen, Millard Recorder

Page 5 of 13

05/14/2008 10:33:51 AM

By UT STATE GOVERNOR



**Attachment 4
Road Centerline Description Cover Page(s)**

Popular Name: Government Pass Loop Road

County: Millard

County Road Number: MC3841

State Geographic Information Database (SGID) Road Identification Number: RD142200.

Total Road Length: 5.55 miles more or less.

Centerline Descriptions Of Road-Segments That Cross Over Federally Owned Land, Derived From Global Positioning System Data And Cross-checked against USGS Digital Orthophoto Quadrangles Compiled By The Utah Automated Geographic Reference Center And Entered Into The State Geographic Information Database (SGID).

Road-Segments Listed by SGID Road Identification Number (RD ID)	Road-Segment Numbers	Believed Ownership Of Servient Estate	Approximate Segment Length	See Attached Appendix
RD142200	001	PVT	0.04 Miles	(not shown)
RD142200	002	PVT	0.36 Miles	(not shown)
RD142200	003	BLM	3.98 Miles	A
RD142200	004	PVT	1.15 Miles	(not shown)
RD142200	005	PVT	0.03 Miles	(not shown)
		Total Road Length	5.55	_____

* Indicates that a Title V permit will be requested, is in process, or has been issued.

† Indicates that road-segments crossing Forest Service land are under consideration by the state and county as of the date of this Acknowledgment and Notice of Acknowledgment.

00165800

B: 485 P: 864 Fee \$0.00 Page 6 of 13
 Connie Hansen, Millard Recorder By UT STATE GOVERNOR
 05/14/2008 10:33:51 AM



Attachment 5

00165800

B: 485 P: 865 Fee \$0.00 Page 7 of 13
Connie Hansen, Millard Recorder By UT STATE GOVERNOR
05/14/2008 10:33:51 AM



AFFIDAVIT OF JAY ATKINSON
GOVERNMENT PASS LOOP ROAD
MILLARD COUNTY, UTAH
ROAD NUMBER MC 3841

State of Utah)
 : ss.
County of Millard)

JAY ATKINSON, being first duly sworn, deposes and states as follows:

1. I am an adult competent to testify about the matters set forth below based upon my personal knowledge. I currently reside in Millard County, Utah. I have lived in Millard County for sixty-eight years. I was an employee of the Millard County Road Department from February of 1970 to April of 2000, and participated in maintenance of the road during that time.

2. I have traveled and am familiar with a road in Millard County known as Government Pass Loop Road. I am also familiar with the land the road traverses. When I first used and observed the road in the early 1950s, it followed the same route as in 2000 when I last observed it. Attached is a Millard County map showing Government Pass Loop Road. To the best of my knowledge and based upon my use of and familiarity with this road and the land it traverses, the location and route of the road are correctly illustrated on the attached map.

3. I am informed that the County also identifies this road according to the road number listed above.

4. I have observed that the road has been open to the public for all to use, to come and go as they pleased, since at least as early as the early 1950s and continuing through 1976 to 2000. Throughout this time period I have observed travel on the road by various means, including cars, trucks, recreational vehicles, and pickup trucks. Throughout this time period, the road has been used weekly for more than ten continuous years prior to 1976, and was so used through 2000.

00165800

B: 485 P: 866 Fee \$0.00
Connie Hansen, Millard Recorder Page 8 of 13
05/14/2008 10:33:51 AM By UT STATE GOVERNOR



5. Throughout the time period from the early 1950s to 2000, I have used the road myself for the following uses: hunting, rock hounding, county road work and recreation.

6. Throughout the time period described in the previous paragraph, I observed other vehicles from the general public using the road at various times for the uses described in the previous paragraph, plus the following uses: livestock operations, traveling in and through the area, trapping, government access, picnicking, hiking and sightseeing.

7. It is also the reputation in the community that this road has been open to the public for all to use, to come and go as they pleased, since at least as early as the early 1930s and continuing through 1976 to the present, for the uses described in the previous paragraphs.

8. Prior to 1976, I participated in maintenance and construction activities on the road. Construction and maintenance have been performed since the early 1950s by Millard County Road Department.

DATED this 6 day of December, 2006.



JAY ATKINSON

SUBSCRIBED AND SWORN to before me this 6th day of December, 2006.

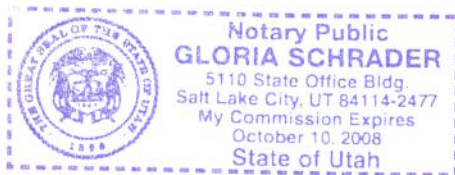



NOTARY PUBLIC

00165800

B: 485 P: 867 Fee \$0.00 Page 9 of 13
Connie Hansen, Millard Recorder
05/14/2008 10:33:51 AM By UT STATE GOVERNOR



**ROAD = MC3841
GOVERNMENT PASS LOOP ROAD**

*Government
Pass*

00165800

B: 485 P: 868 Fee \$0.00
Connie Hansen, Millard Recorder
05/14/2008 10:33:51 AM By UT STATE GOVERNOR Page 10 of 13



MILLARD COUNTY

— B Class Road of Interest

- | | | |
|-----------------|----------------------|-----------------------|
| Interstate | County Border | Township & Range Line |
| Highway Major | River | Forest Service Lands |
| Highway Minor | Cities / Towns | BLM Lands |
| B Class Road | Lakes | State Trust Lands |
| Unimproved Road | Lakes - Intermittent | Private Lands |

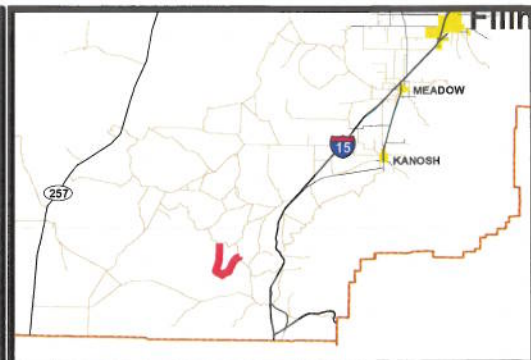

AFFIDAVIT OF WILLIAM THAYNE HENRIE

GOVERNMENT PASS LOOP ROAD

MILLARD COUNTY, UTAH

ROAD NUMBER MC3841

State of Utah)
 : ss.
County of Millard)

WILLIAM THAYNE HENRIE, being first duly sworn, deposes and states as follows:

1. I am an adult competent to testify about the matters set forth below based upon my personal knowledge. I currently reside in Millard County, Utah. I have lived in Millard County for fifty-eight years. I have been an employee of the Millard County Road Department since June of 1990, have been the Road Department Supervisor from January 1993 to the present and have participated in maintenance of the road during that time.

2. I have traveled and am familiar with a road in Millard County known as Government Pass Loop Road. I am also familiar with the land the road traverses. When I first used and observed the road in the 1950s, it followed the same route as in 2006 when I last observed it. Attached is a Millard County map showing Government Pass Loop Road. To the best of my knowledge and based upon my use of and familiarity with this road and the land it traverses, the location and route of the road are correctly illustrated on the attached map.

3. I am informed that the County also identifies this road according to the road number listed above.

4. I have observed that the road has been open to the public for all to use, to come and go as they pleased, since at least as early as the 1950s and continuing through 1976 to the present. Throughout this time period I have observed travel on the road by means of cars, trucks, recreational vehicles, and pickup trucks. Throughout this time period, the road has been used weekly for more than ten continuous years prior to 1976, and is presently used weekly.

00165800

B: 485 P: 869 Fee \$0.00
Connie Hansen, Millard Recorder
05/14/2008 10:33:51 AM

Page 11 of 13
By UT STATE GOVERNOR



5. Throughout the time period from the 1950s to the present, I have used the road myself for camping, gathering fire wood, hunting, rock hounding, participating in search and rescue efforts and recreation.

6. Throughout the time period described in the previous paragraph, I have observed other vehicles from the general public using the road at various times for the uses described in the previous paragraph, plus mining, prospecting for minerals, livestock operations, trapping, tourism, government access, picnicking, hiking and sightseeing.

7. It is also the reputation in the community that this road has been open to the public for all to use, to come and go as they pleased, since at least as early as the early 1900s and continuing through 1976 to the present, for the uses described in the previous paragraphs.

8. Prior to 1976 I observed graders and other maintenance equipment performing maintenance and construction activities on the road. Maintenance on the road has been performed since 1955 by the Millard County Road Department.

DATED this 5 day of December, 2006.

WILLIAM THAYNE HENRIE

SUBSCRIBED AND SWORN to before me this 5th day of December, 2006.

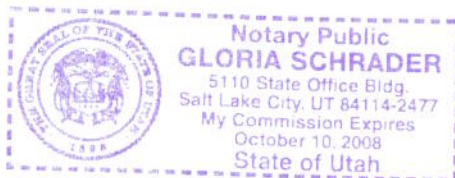

NOTARY PUBLIC

00165800

B: 485 P: 870 Fee \$0.00 Page 12 of 13
Connie Hansen, Millard Recorder
05/14/2008 10:33:51 AM By UT STATE GOVERNOR



**ROAD = MC3841
GOVERNMENT PASS LOOP ROAD**

*Government
Pass*

00165800

B: 485 P: 871 Fee \$0.00
Connie Hansen, Millard Recorder Page 13 of 13
05/14/2008 10:33:51 AM By UT STATE GOVERNOR



MILLARD COUNTY

— B Class Road of Interest

- | | | |
|-----------------|----------------------|-----------------------|
| Interstate | County Border | Township & Range Line |
| Highway Major | River | Forest Service Lands |
| Highway Minor | Cities / Towns | BLM Lands |
| B Class Road | Lakes | State Trust Lands |
| Unimproved Road | Lakes - Intermittent | Private Lands |

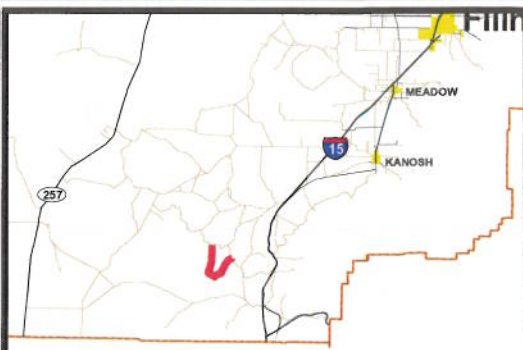

Appendix A to Attachment 4

Popular Name: Government Pass Loop Road

County: Millard

County Road Number: MC3841

State Geographic Information Database (SGID) Road Identification Number: RD142200.

Road-Segment Number: 003

Road-Segment Length: 3.98 miles more or less.

Believed owner of the land underlying this road-segment is: Bureau of Land Management.

The following description is based upon the geographic coordinate system using the NAD83 Datum. The source is GPS mapping grade data as indicated in the metadata and/or the transportation data model of the State of Utah Geographic Information Database (SGID).

The road-segment itself is the monument that is identified by its physical presence on the land. The location of said physical presence is closely approximated by mapping grade Global Positioning System (GPS) data. Said data are checked against the corresponding gray-scale 1-meter Digital Orthophoto Quadrangles published by the United States Geological Survey (USGS) to verify a reasonable degree of accuracy. In circumstances where accurate satellite signal acquisition is not possible, such as deep, narrow canyons or under a canopy of dense foliage, or where very sharp curves in the road make accuracy questionable, such portions of the road were digitized from the corresponding gray-scale 1-meter Digital Orthophoto Quadrangles published by the United States Geological Survey (USGS).

This road-segment may traverse:

Township 24 South Range 8 West, Section(s) 36, Salt Lake Base & Meridian

Township 25 South Range 7 West, Section(s) 5,6,7, Salt Lake Base & Meridian

Township 25 South Range 8 West, Section(s) 1,12, Salt Lake Base & Meridian

The following description closely approximates the location of the centerline of the physical monument (Government Pass Loop Road)-- Segment 003 based on mapping grade Global Positioning System (GPS) data as defined above:

Beginning at a point on the road center line located at 38 degrees 40 minutes 18.11 seconds North Latitude and -112 degrees 40 minutes 01.16 seconds West Longitude, which can be converted to mapping accuracy State Plane Utah Central Zone NAD 83 feet coordinates of X = 1,307,198.4 feet and Y = 6,687,090.7 feet; thence the following courses along the said road center line:

thence South 43 Degrees 05 Minutes 59 Seconds West 24.8 feet

thence South 40 Degrees 37 Minutes 12 Seconds West 6.5 feet

thence South 41 Degrees 47 Minutes 41 Seconds West 13.7 feet

thence South 37 Degrees 59 Minutes 45 Seconds West 7.9 feet

thence South 40 Degrees 04 Minutes 13 Seconds West 34.5 feet

thence South 40 Degrees 05 Minutes 21 Seconds West 37.5 feet

thence South 39 Degrees 48 Minutes 23 Seconds West 40.8 feet

thence South 38 Degrees 45 Minutes 32 Seconds West 44.8 feet

thence South 37 Degrees 23 Minutes 59 Seconds West 45.6 feet

thence South 34 Degrees 24 Minutes 03 Seconds West 41.5 feet
thence South 30 Degrees 45 Minutes 04 Seconds West 39.5 feet
thence South 29 Degrees 06 Minutes 46 Seconds West 41.4 feet
thence South 27 Degrees 37 Minutes 31 Seconds West 43.5 feet
thence South 27 Degrees 11 Minutes 41 Seconds West 45.5 feet
thence South 27 Degrees 01 Minutes 02 Seconds West 45.1 feet
thence South 25 Degrees 43 Minutes 05 Seconds West 45.6 feet
thence South 22 Degrees 54 Minutes 15 Seconds West 45 feet
thence South 20 Degrees 44 Minutes 35 Seconds West 45.7 feet
thence South 18 Degrees 49 Minutes 51 Seconds West 43.1 feet
thence South 17 Degrees 38 Minutes 01 Seconds West 35.2 feet
thence South 19 Degrees 04 Minutes 47 Seconds West 31.7 feet
thence South 18 Degrees 08 Minutes 26 Seconds West 35.3 feet
thence South 17 Degrees 47 Minutes 58 Seconds West 34.9 feet
thence South 21 Degrees 05 Minutes 55 Seconds West 34.2 feet
thence South 21 Degrees 36 Minutes 32 Seconds West 34.3 feet
thence South 20 Degrees 49 Minutes 09 Seconds West 35.5 feet
thence South 24 Degrees 24 Minutes 29 Seconds West 36.1 feet
thence South 30 Degrees 56 Minutes 15 Seconds West 36.1 feet
thence South 32 Degrees 05 Minutes 49 Seconds West 36.1 feet
thence South 34 Degrees 41 Minutes 52 Seconds West 36.1 feet
thence South 35 Degrees 57 Minutes 34 Seconds West 36.6 feet
thence South 37 Degrees 21 Minutes 52 Seconds West 38.1 feet
thence South 38 Degrees 26 Minutes 48 Seconds West 36.2 feet
thence South 41 Degrees 12 Minutes 08 Seconds West 34.2 feet
thence South 47 Degrees 40 Minutes 26 Seconds West 31.4 feet
thence South 55 Degrees 31 Minutes 43 Seconds West 32.1 feet
thence South 65 Degrees 54 Minutes 54 Seconds West 33.4 feet
thence South 75 Degrees 40 Minutes 10 Seconds West 32.5 feet
thence South 73 Degrees 26 Minutes 44 Seconds West 32.8 feet
thence South 76 Degrees 27 Minutes 55 Seconds West 34.4 feet
thence South 77 Degrees 14 Minutes 07 Seconds West 35 feet
thence South 71 Degrees 26 Minutes 53 Seconds West 33.5 feet
thence South 62 Degrees 52 Minutes 40 Seconds West 32 feet
thence South 51 Degrees 52 Minutes 59 Seconds West 31.6 feet
thence South 40 Degrees 38 Minutes 47 Seconds West 36.1 feet
thence South 34 Degrees 56 Minutes 52 Seconds West 37 feet
thence South 30 Degrees 04 Minutes 12 Seconds West 37.7 feet
thence South 29 Degrees 41 Minutes 15 Seconds West 39.4 feet
thence South 31 Degrees 00 Minutes 56 Seconds West 37.3 feet
thence South 34 Degrees 12 Minutes 51 Seconds West 12.7 feet
thence South 36 Degrees 10 Minutes 30 Seconds West 9.4 feet
thence South 35 Degrees 57 Minutes 34 Seconds West 18.3 feet
thence South 37 Degrees 38 Minutes 20 Seconds West 28.3 feet
thence South 41 Degrees 56 Minutes 31 Seconds West 33.7 feet
thence South 39 Degrees 04 Minutes 30 Seconds West 33.1 feet
thence South 37 Degrees 55 Minutes 34 Seconds West 33.4 feet
thence South 37 Degrees 01 Minutes 53 Seconds West 33 feet
thence South 33 Degrees 49 Minutes 13 Seconds West 36.9 feet

thence South 30 Degrees 10 Minutes 17 Seconds West 38.8 feet
thence South 26 Degrees 16 Minutes 15 Seconds West 39.6 feet
thence South 24 Degrees 08 Minutes 59 Seconds West 39.7 feet
thence South 22 Degrees 02 Minutes 04 Seconds West 39.7 feet
thence South 20 Degrees 12 Minutes 26 Seconds West 40.3 feet
thence South 20 Degrees 28 Minutes 41 Seconds West 40.7 feet
thence South 20 Degrees 15 Minutes 43 Seconds West 39.3 feet
thence South 21 Degrees 30 Minutes 26 Seconds West 37.1 feet
thence South 21 Degrees 47 Minutes 10 Seconds West 37.5 feet
thence South 24 Degrees 11 Minutes 18 Seconds West 40.4 feet
thence South 27 Degrees 54 Minutes 48 Seconds West 41 feet
thence South 28 Degrees 56 Minutes 19 Seconds West 41 feet
thence South 29 Degrees 06 Minutes 47 Seconds West 41.4 feet
thence South 27 Degrees 56 Minutes 36 Seconds West 40.2 feet
thence South 25 Degrees 25 Minutes 53 Seconds West 40.1 feet
thence South 22 Degrees 47 Minutes 02 Seconds West 41 feet
thence South 23 Degrees 16 Minutes 50 Seconds West 39.4 feet
thence South 25 Degrees 10 Minutes 09 Seconds West 38.2 feet
thence South 24 Degrees 51 Minutes 02 Seconds West 35.5 feet
thence South 25 Degrees 15 Minutes 57 Seconds West 33.5 feet
thence South 23 Degrees 56 Minutes 01 Seconds West 36 feet
thence South 25 Degrees 49 Minutes 11 Seconds West 37.3 feet
thence South 26 Degrees 30 Minutes 42 Seconds West 34.9 feet
thence South 25 Degrees 32 Minutes 33 Seconds West 34.6 feet
thence South 24 Degrees 33 Minutes 27 Seconds West 34.4 feet
thence South 22 Degrees 54 Minutes 16 Seconds West 32.5 feet
thence South 19 Degrees 10 Minutes 57 Seconds West 28.5 feet
thence South 12 Degrees 25 Minutes 49 Seconds West 31.3 feet
thence South 09 Degrees 29 Minutes 18 Seconds West 29 feet
thence South 12 Degrees 23 Minutes 10 Seconds West 26.9 feet
thence South 15 Degrees 20 Minutes 53 Seconds West 25.6 feet
thence South 16 Degrees 01 Minutes 11 Seconds West 28 feet
thence South 16 Degrees 30 Minutes 52 Seconds West 32.9 feet
thence South 17 Degrees 12 Minutes 06 Seconds West 31.7 feet
thence South 16 Degrees 53 Minutes 30 Seconds West 33.3 feet
thence South 17 Degrees 29 Minutes 23 Seconds West 36.5 feet
thence South 18 Degrees 26 Minutes 50 Seconds West 38.8 feet
thence South 18 Degrees 53 Minutes 06 Seconds West 40 feet
thence South 19 Degrees 46 Minutes 08 Seconds West 40.2 feet
thence South 20 Degrees 15 Minutes 43 Seconds West 39.3 feet
thence South 22 Degrees 38 Minutes 17 Seconds West 37.1 feet
thence South 23 Degrees 58 Minutes 49 Seconds West 36.7 feet
thence South 24 Degrees 26 Minutes 43 Seconds West 36.9 feet
thence South 22 Degrees 08 Minutes 55 Seconds West 32.7 feet
thence South 22 Degrees 39 Minutes 36 Seconds West 30.3 feet
thence South 24 Degrees 45 Minutes 49 Seconds West 27.9 feet
thence South 26 Degrees 33 Minutes 11 Seconds West 29.8 feet
thence South 29 Degrees 27 Minutes 03 Seconds West 29.1 feet
thence South 32 Degrees 19 Minutes 30 Seconds West 29.2 feet

thence South 32 Degrees 22 Minutes 00 Seconds West 30.4 feet
thence South 35 Degrees 14 Minutes 37 Seconds West 28.2 feet
thence South 35 Degrees 46 Minutes 55 Seconds West 28.4 feet
thence South 38 Degrees 34 Minutes 25 Seconds West 28.2 feet
thence South 38 Degrees 59 Minutes 43 Seconds West 28 feet
thence South 39 Degrees 05 Minutes 18 Seconds West 28.4 feet
thence South 38 Degrees 46 Minutes 07 Seconds West 29.2 feet
thence South 35 Degrees 36 Minutes 56 Seconds West 11.7 feet
thence South 35 Degrees 20 Minutes 45 Seconds West 21.4 feet
thence South 34 Degrees 30 Minutes 36 Seconds West 32.8 feet
thence South 31 Degrees 03 Minutes 20 Seconds West 33.4 feet
thence South 30 Degrees 07 Minutes 01 Seconds West 35 feet
thence South 27 Degrees 39 Minutes 25 Seconds West 36.4 feet
thence South 25 Degrees 06 Minutes 07 Seconds West 36 feet
thence South 23 Degrees 40 Minutes 06 Seconds West 35.6 feet
thence South 21 Degrees 59 Minutes 58 Seconds West 35.5 feet
thence South 20 Degrees 11 Minutes 55 Seconds West 34.7 feet
thence South 19 Degrees 44 Minutes 13 Seconds West 33.5 feet
thence South 17 Degrees 31 Minutes 29 Seconds West 38.6 feet
thence South 16 Degrees 36 Minutes 40 Seconds West 35 feet
thence South 16 Degrees 05 Minutes 44 Seconds West 29.1 feet
thence South 17 Degrees 13 Minutes 53 Seconds West 6.5 feet
thence South 14 Degrees 42 Minutes 04 Seconds West 19 feet
thence South 15 Degrees 24 Minutes 53 Seconds West 32.7 feet
thence South 15 Degrees 59 Minutes 27 Seconds West 30.4 feet
thence South 16 Degrees 08 Minutes 07 Seconds West 26.7 feet
thence South 16 Degrees 03 Minutes 42 Seconds West 31.5 feet
thence South 18 Degrees 29 Minutes 02 Seconds West 34.7 feet
thence South 24 Degrees 51 Minutes 03 Seconds West 35.5 feet
thence South 34 Degrees 05 Minutes 11 Seconds West 37.8 feet
thence South 38 Degrees 45 Minutes 07 Seconds West 38 feet
thence South 43 Degrees 14 Minutes 14 Seconds West 18.1 feet
thence South 41 Degrees 09 Minutes 40 Seconds West 26.3 feet
thence South 42 Degrees 05 Minutes 11 Seconds West 35.5 feet
thence South 41 Degrees 09 Minutes 15 Seconds West 33.7 feet
thence South 39 Degrees 34 Minutes 40 Seconds West 36.3 feet
thence South 36 Degrees 16 Minutes 44 Seconds West 38 feet
thence South 36 Degrees 58 Minutes 21 Seconds West 37.9 feet
thence South 34 Degrees 52 Minutes 21 Seconds West 35.3 feet
thence South 34 Degrees 02 Minutes 10 Seconds West 32.6 feet
thence South 29 Degrees 17 Minutes 54 Seconds West 30.6 feet
thence South 25 Degrees 26 Minutes 12 Seconds West 30.2 feet
thence South 26 Degrees 16 Minutes 16 Seconds West 34.5 feet
thence South 26 Degrees 03 Minutes 09 Seconds West 38.5 feet
thence South 27 Degrees 46 Minutes 43 Seconds West 39.1 feet
thence South 28 Degrees 31 Minutes 00 Seconds West 37.5 feet
thence South 30 Degrees 30 Minutes 27 Seconds West 39.7 feet
thence South 29 Degrees 33 Minutes 54 Seconds West 40.9 feet
thence South 29 Degrees 49 Minutes 11 Seconds West 37.9 feet

thence South 29 Degrees 33 Minutes 54 Seconds West 40.9 feet
thence South 30 Degrees 59 Minutes 57 Seconds West 39.2 feet
thence South 31 Degrees 10 Minutes 58 Seconds West 37.7 feet
thence South 31 Degrees 08 Minutes 08 Seconds West 41.5 feet
thence South 28 Degrees 51 Minutes 15 Seconds West 39.1 feet
thence South 27 Degrees 37 Minutes 47 Seconds West 37.1 feet
thence South 27 Degrees 05 Minutes 54 Seconds West 40.7 feet
thence South 25 Degrees 39 Minutes 34 Seconds West 41.2 feet
thence South 22 Degrees 40 Minutes 11 Seconds West 42.1 feet
thence South 19 Degrees 08 Minutes 46 Seconds West 41.4 feet
thence South 17 Degrees 59 Minutes 29 Seconds West 39.7 feet
thence South 16 Degrees 24 Minutes 19 Seconds West 37.7 feet
thence South 14 Degrees 08 Minutes 31 Seconds West 34.2 feet
thence South 11 Degrees 07 Minutes 59 Seconds West 31.5 feet
thence South 11 Degrees 39 Minutes 01 Seconds West 34.9 feet
thence South 10 Degrees 37 Minutes 44 Seconds West 38.1 feet
thence South 12 Degrees 37 Minutes 55 Seconds West 41.1 feet
thence South 11 Degrees 38 Minutes 30 Seconds West 41.3 feet
thence South 14 Degrees 19 Minutes 37 Seconds West 7.8 feet
thence South 13 Degrees 09 Minutes 17 Seconds West 31 feet
thence South 15 Degrees 22 Minutes 05 Seconds West 36.5 feet
thence South 17 Degrees 39 Minutes 44 Seconds West 37.3 feet
thence South 18 Degrees 26 Minutes 51 Seconds West 38.8 feet
thence South 18 Degrees 37 Minutes 51 Seconds West 36.4 feet
thence South 07 Degrees 00 Minutes 43 Seconds West 25.8 feet
thence South 13 Degrees 05 Minutes 52 Seconds East 22.2 feet
thence South 36 Degrees 58 Minutes 05 Seconds East 19.2 feet
thence South 41 Degrees 06 Minutes 31 Seconds East 19.1 feet
thence South 43 Degrees 26 Minutes 46 Seconds East 21.6 feet
thence South 42 Degrees 24 Minutes 09 Seconds East 23 feet
thence South 03 Degrees 45 Minutes 04 Seconds East 157.8 feet
thence South 44 Degrees 13 Minutes 57 Seconds West 28.1 feet
thence South 55 Degrees 17 Minutes 51 Seconds West 29 feet
thence South 69 Degrees 12 Minutes 49 Seconds West 34.7 feet
thence South 68 Degrees 27 Minutes 20 Seconds West 38 feet
thence South 62 Degrees 31 Minutes 30 Seconds West 27.3 feet
thence South 58 Degrees 05 Minutes 55 Seconds West 5 feet
thence South 56 Degrees 00 Minutes 58 Seconds West 13 feet
thence South 48 Degrees 19 Minutes 39 Seconds West 18.4 feet
thence South 38 Degrees 27 Minutes 51 Seconds West 29.9 feet
thence South 38 Degrees 33 Minutes 34 Seconds West 30.3 feet
thence South 41 Degrees 09 Minutes 16 Seconds West 33.7 feet
thence South 43 Degrees 05 Minutes 33 Seconds West 33 feet
thence South 48 Degrees 10 Minutes 28 Seconds West 30.7 feet
thence South 56 Degrees 42 Minutes 30 Seconds West 30.1 feet
thence South 75 Degrees 02 Minutes 30 Seconds West 36.3 feet
thence South 84 Degrees 41 Minutes 35 Seconds West 37.6 feet
thence South 88 Degrees 42 Minutes 35 Seconds West 37.7 feet
thence South 87 Degrees 07 Minutes 37 Seconds West 36.5 feet

thence South 83 Degrees 59 Minutes 44 Seconds West 36.3 feet
thence South 77 Degrees 49 Minutes 03 Seconds West 38.2 feet
thence South 71 Degrees 25 Minutes 45 Seconds West 37.7 feet
thence South 69 Degrees 43 Minutes 23 Seconds West 38.4 feet
thence South 67 Degrees 43 Minutes 25 Seconds West 38.6 feet
thence South 66 Degrees 58 Minutes 13 Seconds West 37.4 feet
thence South 66 Degrees 00 Minutes 13 Seconds West 29.4 feet
thence South 67 Degrees 54 Minutes 17 Seconds West 26.5 feet
thence South 64 Degrees 58 Minutes 44 Seconds West 27.5 feet
thence South 67 Degrees 27 Minutes 26 Seconds West 7.8 feet
thence South 63 Degrees 08 Minutes 28 Seconds West 5.9 feet
thence South 68 Degrees 31 Minutes 12 Seconds West 45.4 feet
thence South 67 Degrees 35 Minutes 48 Seconds West 11.3 feet
thence South 70 Degrees 40 Minutes 50 Seconds West 30.2 feet
thence South 76 Degrees 32 Minutes 01 Seconds West 31.7 feet
thence South 76 Degrees 12 Minutes 38 Seconds West 33.7 feet
thence South 75 Degrees 24 Minutes 57 Seconds West 35.9 feet
thence South 76 Degrees 16 Minutes 05 Seconds West 38.1 feet
thence South 77 Degrees 00 Minutes 49 Seconds West 37.3 feet
thence South 78 Degrees 38 Minutes 10 Seconds West 30.8 feet
thence South 76 Degrees 55 Minutes 39 Seconds West 32.6 feet
thence South 78 Degrees 30 Minutes 01 Seconds West 35.5 feet
thence South 77 Degrees 52 Minutes 21 Seconds West 35.2 feet
thence South 78 Degrees 17 Minutes 06 Seconds West 33.1 feet
thence South 73 Degrees 21 Minutes 01 Seconds West 31.5 feet
thence South 72 Degrees 14 Minutes 32 Seconds West 30.6 feet
thence South 70 Degrees 50 Minutes 14 Seconds West 27.4 feet
thence South 70 Degrees 24 Minutes 58 Seconds West 27.8 feet
thence South 69 Degrees 09 Minutes 01 Seconds West 28 feet
thence South 67 Degrees 25 Minutes 49 Seconds West 29.4 feet
thence South 68 Degrees 01 Minutes 26 Seconds West 29.3 feet
thence South 65 Degrees 44 Minutes 37 Seconds West 32.3 feet
thence South 65 Degrees 37 Minutes 51 Seconds West 33.8 feet
thence South 65 Degrees 07 Minutes 29 Seconds West 33.9 feet
thence South 65 Degrees 18 Minutes 24 Seconds West 35 feet
thence South 61 Degrees 48 Minutes 32 Seconds West 37.9 feet
thence South 58 Degrees 01 Minutes 11 Seconds West 31.2 feet
thence South 58 Degrees 57 Minutes 23 Seconds West 30.2 feet
thence South 61 Degrees 24 Minutes 20 Seconds West 38.8 feet
thence South 59 Degrees 37 Minutes 00 Seconds West 40.6 feet
thence South 59 Degrees 29 Minutes 20 Seconds West 34.6 feet
thence South 64 Degrees 58 Minutes 00 Seconds West 36.9 feet
thence South 70 Degrees 49 Minutes 13 Seconds West 39.5 feet
thence South 75 Degrees 03 Minutes 52 Seconds West 37.6 feet
thence South 78 Degrees 11 Minutes 33 Seconds West 36.2 feet
thence South 78 Degrees 36 Minutes 45 Seconds West 34.1 feet
thence South 79 Degrees 11 Minutes 37 Seconds West 32.4 feet
thence South 79 Degrees 01 Minutes 17 Seconds West 35.4 feet
thence South 73 Degrees 50 Minutes 06 Seconds West 34.8 feet

thence South 75 Degrees 06 Minutes 35 Seconds West 32.6 feet
thence South 75 Degrees 15 Minutes 14 Seconds West 32.9 feet
thence South 70 Degrees 44 Minutes 09 Seconds West 33.3 feet
thence South 67 Degrees 05 Minutes 11 Seconds West 34.1 feet
thence South 65 Degrees 51 Minutes 21 Seconds West 34.1 feet
thence South 64 Degrees 07 Minutes 29 Seconds West 34.2 feet
thence South 64 Degrees 07 Minutes 29 Seconds West 34.2 feet
thence South 64 Degrees 23 Minutes 12 Seconds West 33.8 feet
thence South 63 Degrees 38 Minutes 30 Seconds West 33.6 feet
thence South 63 Degrees 39 Minutes 10 Seconds West 32.9 feet
thence South 62 Degrees 21 Minutes 23 Seconds West 32.1 feet
thence South 62 Degrees 17 Minutes 55 Seconds West 29.9 feet
thence South 59 Degrees 39 Minutes 54 Seconds West 31.5 feet
thence South 59 Degrees 03 Minutes 20 Seconds West 30.9 feet
thence South 53 Degrees 57 Minutes 09 Seconds West 30.3 feet
thence South 47 Degrees 43 Minutes 09 Seconds West 30.9 feet
thence South 39 Degrees 49 Minutes 57 Seconds West 30 feet
thence South 32 Degrees 54 Minutes 14 Seconds West 31.8 feet
thence South 32 Degrees 24 Minutes 21 Seconds West 31.6 feet
thence South 32 Degrees 28 Minutes 52 Seconds West 28.5 feet
thence South 33 Degrees 35 Minutes 05 Seconds West 27.7 feet
thence South 33 Degrees 35 Minutes 36 Seconds West 26.5 feet
thence South 37 Degrees 16 Minutes 30 Seconds West 26.9 feet
thence South 35 Degrees 46 Minutes 56 Seconds West 28.4 feet
thence South 38 Degrees 15 Minutes 53 Seconds West 29 feet
thence South 39 Degrees 20 Minutes 07 Seconds West 27.3 feet
thence South 40 Degrees 39 Minutes 10 Seconds West 29.5 feet
thence South 41 Degrees 53 Minutes 27 Seconds West 28.3 feet
thence South 42 Degrees 03 Minutes 50 Seconds West 30.2 feet
thence South 41 Degrees 23 Minutes 19 Seconds West 32.1 feet
thence South 42 Degrees 47 Minutes 50 Seconds West 27.9 feet
thence South 42 Degrees 01 Minutes 21 Seconds West 29.7 feet
thence South 42 Degrees 31 Minutes 14 Seconds West 30.4 feet
thence South 42 Degrees 13 Minutes 00 Seconds West 26.7 feet
thence South 41 Degrees 01 Minutes 55 Seconds West 25.3 feet
thence South 40 Degrees 22 Minutes 53 Seconds West 27.7 feet
thence South 42 Degrees 35 Minutes 07 Seconds West 25.1 feet
thence South 44 Degrees 42 Minutes 23 Seconds West 27.4 feet
thence South 46 Degrees 06 Minutes 13 Seconds West 28.6 feet
thence South 52 Degrees 08 Minutes 16 Seconds West 26.9 feet
thence South 59 Degrees 57 Minutes 41 Seconds West 7.9 feet
thence South 60 Degrees 02 Minutes 50 Seconds West 27.2 feet
thence South 63 Degrees 23 Minutes 37 Seconds West 33.3 feet
thence South 64 Degrees 07 Minutes 29 Seconds West 34.2 feet
thence South 63 Degrees 23 Minutes 58 Seconds West 32.6 feet
thence South 61 Degrees 33 Minutes 53 Seconds West 32 feet
thence South 63 Degrees 08 Minutes 29 Seconds West 33 feet
thence South 64 Degrees 17 Minutes 55 Seconds West 29.1 feet
thence South 63 Degrees 25 Minutes 56 Seconds West 28.9 feet

thence South 61 Degrees 14 Minutes 28 Seconds West 31 feet
thence South 58 Degrees 44 Minutes 33 Seconds West 32.5 feet
thence South 56 Degrees 00 Minutes 59 Seconds West 13 feet
thence South 51 Degrees 49 Minutes 53 Seconds West 11.2 feet
thence South 59 Degrees 38 Minutes 16 Seconds West 7.2 feet
thence South 54 Degrees 10 Minutes 07 Seconds West 25.4 feet
thence South 54 Degrees 06 Minutes 07 Seconds West 32.7 feet
thence South 53 Degrees 33 Minutes 52 Seconds West 36.2 feet
thence South 56 Degrees 00 Minutes 59 Seconds West 34.3 feet
thence South 60 Degrees 01 Minutes 40 Seconds West 35.1 feet
thence South 81 Degrees 48 Minutes 53 Seconds West 33.5 feet
thence North 66 Degrees 55 Minutes 27 Seconds West 29 feet
thence North 61 Degrees 44 Minutes 01 Seconds West 29.5 feet
thence North 36 Degrees 54 Minutes 53 Seconds West 30.3 feet
thence North 23 Degrees 40 Minutes 43 Seconds West 39.7 feet
thence North 15 Degrees 47 Minutes 33 Seconds West 40.5 feet
thence North 15 Degrees 32 Minutes 54 Seconds West 37.4 feet
thence North 16 Degrees 05 Minutes 45 Seconds West 36.2 feet
thence North 18 Degrees 43 Minutes 42 Seconds West 35.3 feet
thence North 34 Degrees 26 Minutes 13 Seconds West 34.5 feet
thence North 52 Degrees 16 Minutes 55 Seconds West 36.2 feet
thence North 73 Degrees 26 Minutes 58 Seconds West 37.4 feet
thence North 79 Degrees 51 Minutes 21 Seconds West 38 feet
thence North 79 Degrees 17 Minutes 23 Seconds West 36.1 feet
thence North 71 Degrees 19 Minutes 23 Seconds West 33.3 feet
thence North 69 Degrees 12 Minutes 57 Seconds West 33.8 feet
thence North 71 Degrees 18 Minutes 21 Seconds West 32.3 feet
thence North 69 Degrees 32 Minutes 21 Seconds West 33.3 feet
thence North 69 Degrees 04 Minutes 11 Seconds West 36.3 feet
thence North 65 Degrees 20 Minutes 19 Seconds West 36.6 feet
thence North 66 Degrees 05 Minutes 32 Seconds West 32 feet
thence North 68 Degrees 04 Minutes 06 Seconds West 33 feet
thence North 56 Degrees 08 Minutes 01 Seconds West 33.3 feet
thence North 32 Degrees 14 Minutes 17 Seconds West 32.9 feet
thence North 29 Degrees 49 Minutes 56 Seconds West 33.9 feet
thence North 32 Degrees 53 Minutes 37 Seconds West 33.5 feet
thence North 38 Degrees 03 Minutes 23 Seconds West 29.5 feet
thence North 41 Degrees 05 Minutes 17 Seconds West 31.6 feet
thence North 40 Degrees 57 Minutes 18 Seconds West 33.7 feet
thence North 39 Degrees 30 Minutes 02 Seconds West 32.2 feet
thence North 41 Degrees 06 Minutes 30 Seconds West 28.6 feet
thence North 40 Degrees 58 Minutes 38 Seconds West 24.7 feet
thence North 36 Degrees 50 Minutes 45 Seconds West 23.7 feet
thence North 43 Degrees 31 Minutes 19 Seconds West 22.5 feet
thence North 52 Degrees 59 Minutes 22 Seconds West 26 feet
thence North 71 Degrees 37 Minutes 35 Seconds West 25.6 feet
thence North 86 Degrees 50 Minutes 45 Seconds West 27.3 feet
thence North 88 Degrees 44 Minutes 43 Seconds West 24.3 feet
thence North 80 Degrees 19 Minutes 46 Seconds West 24.7 feet

thence North 69 Degrees 44 Minutes 14 Seconds West 22.4 feet
thence North 63 Degrees 21 Minutes 14 Seconds West 22.5 feet
thence North 62 Degrees 32 Minutes 05 Seconds West 21.1 feet
thence North 64 Degrees 35 Minutes 00 Seconds West 19.7 feet
thence North 68 Degrees 59 Minutes 45 Seconds West 20.8 feet
thence North 74 Degrees 08 Minutes 56 Seconds West 13 feet
thence North 83 Degrees 38 Minutes 20 Seconds West 19.8 feet
thence South 80 Degrees 44 Minutes 02 Seconds West 25.2 feet
thence South 78 Degrees 32 Minutes 29 Seconds West 25.4 feet
thence South 87 Degrees 24 Minutes 57 Seconds West 24.6 feet
thence North 74 Degrees 46 Minutes 09 Seconds West 24.5 feet
thence North 57 Degrees 49 Minutes 20 Seconds West 25.7 feet
thence North 52 Degrees 45 Minutes 54 Seconds West 28.6 feet
thence North 54 Degrees 00 Minutes 02 Seconds West 26.1 feet
thence North 62 Degrees 49 Minutes 08 Seconds West 27.7 feet
thence North 65 Degrees 54 Minutes 25 Seconds West 27 feet
thence North 55 Degrees 53 Minutes 05 Seconds West 29 feet
thence North 27 Degrees 31 Minutes 42 Seconds West 25.1 feet
thence North 02 Degrees 03 Minutes 53 Seconds West 31.8 feet
thence North 04 Degrees 16 Minutes 49 Seconds East 32.9 feet
thence North 04 Degrees 24 Minutes 51 Seconds East 28 feet
thence North 00 Degrees 56 Minutes 40 Seconds West 28.9 feet
thence North 09 Degrees 56 Minutes 29 Seconds West 33.3 feet
thence North 18 Degrees 43 Minutes 42 Seconds West 36.3 feet
thence North 22 Degrees 42 Minutes 11 Seconds West 34.4 feet
thence North 27 Degrees 19 Minutes 27 Seconds West 36.1 feet
thence North 26 Degrees 37 Minutes 18 Seconds West 35.5 feet
thence North 30 Degrees 02 Minutes 18 Seconds West 10.6 feet
thence North 29 Degrees 16 Minutes 56 Seconds West 27.8 feet
thence North 36 Degrees 46 Minutes 46 Seconds West 39.2 feet
thence North 41 Degrees 38 Minutes 28 Seconds West 32.8 feet
thence North 52 Degrees 14 Minutes 47 Seconds West 28.8 feet
thence North 60 Degrees 32 Minutes 54 Seconds West 31.7 feet
thence North 66 Degrees 32 Minutes 38 Seconds West 26.9 feet
thence North 77 Degrees 00 Minutes 30 Seconds West 24.3 feet
thence South 89 Degrees 42 Minutes 23 Seconds West 24.3 feet
thence South 74 Degrees 10 Minutes 56 Seconds West 30.7 feet
thence South 68 Degrees 03 Minutes 01 Seconds West 24 feet
thence South 73 Degrees 55 Minutes 32 Seconds West 15.7 feet
thence South 66 Degrees 04 Minutes 37 Seconds West 5.7 feet
thence South 87 Degrees 35 Minutes 07 Seconds West 8.9 feet
thence North 89 Degrees 39 Minutes 49 Seconds West 29.9 feet
thence South 88 Degrees 01 Minutes 18 Seconds West 33.5 feet
thence South 83 Degrees 52 Minutes 48 Seconds West 32.3 feet
thence South 79 Degrees 55 Minutes 26 Seconds West 29 feet
thence South 78 Degrees 10 Minutes 18 Seconds West 32.8 feet
thence South 74 Degrees 20 Minutes 41 Seconds West 31 feet
thence South 71 Degrees 40 Minutes 20 Seconds West 29.7 feet
thence South 73 Degrees 54 Minutes 14 Seconds West 36.2 feet

thence South 76 Degrees 00 Minutes 38 Seconds West 40.2 feet
 thence South 80 Degrees 41 Minutes 14 Seconds West 41.9 feet
 thence North 87 Degrees 55 Minutes 37 Seconds West 39.7 feet
 thence North 77 Degrees 13 Minutes 26 Seconds West 37.7 feet
 thence North 74 Degrees 00 Minutes 49 Seconds West 38.6 feet
 thence North 75 Degrees 04 Minutes 51 Seconds West 38.8 feet
 thence North 73 Degrees 24 Minutes 23 Seconds West 38.4 feet
 thence North 73 Degrees 18 Minutes 09 Seconds West 37.1 feet
 thence North 70 Degrees 51 Minutes 12 Seconds West 35.5 feet
 thence North 68 Degrees 35 Minutes 34 Seconds West 34.6 feet
 thence North 66 Degrees 23 Minutes 08 Seconds West 34.8 feet
 thence North 73 Degrees 29 Minutes 42 Seconds West 36.3 feet
 thence North 81 Degrees 35 Minutes 09 Seconds West 36.9 feet
 thence North 80 Degrees 28 Minutes 26 Seconds West 34.6 feet
 thence North 79 Degrees 19 Minutes 16 Seconds West 32.8 feet
 thence North 75 Degrees 26 Minutes 05 Seconds West 33.3 feet
 thence North 68 Degrees 23 Minutes 24 Seconds West 34.3 feet
 thence North 55 Degrees 18 Minutes 05 Seconds West 32 feet
 thence North 52 Degrees 25 Minutes 06 Seconds West 33.7 feet
 thence North 51 Degrees 22 Minutes 54 Seconds West 35 feet
 thence North 50 Degrees 15 Minutes 47 Seconds West 32.1 feet
 thence North 47 Degrees 51 Minutes 25 Seconds West 31.1 feet
 thence North 48 Degrees 08 Minutes 07 Seconds West 32.8 feet
 thence North 46 Degrees 42 Minutes 28 Seconds West 37.6 feet
 thence North 42 Degrees 37 Minutes 49 Seconds West 40 feet
 thence North 39 Degrees 55 Minutes 00 Seconds West 39.6 feet
 thence North 41 Degrees 55 Minutes 37 Seconds West 35.6 feet
 thence North 42 Degrees 39 Minutes 03 Seconds West 30.2 feet
 thence North 43 Degrees 02 Minutes 51 Seconds West 23.7 feet
 thence North 39 Degrees 48 Minutes 57 Seconds West 17 feet
 thence North 38 Degrees 47 Minutes 38 Seconds West 18.5 feet
 thence North 35 Degrees 35 Minutes 26 Seconds West 45.4 feet
 thence North 06 Degrees 12 Minutes 42 Seconds East 365 feet
 thence North 09 Degrees 10 Minutes 07 Seconds East 31.9 feet
 thence North 09 Degrees 48 Minutes 14 Seconds East 48.7 feet
 thence North 09 Degrees 34 Minutes 20 Seconds East 46 feet
 thence North 08 Degrees 52 Minutes 57 Seconds East 43.2 feet
 thence North 09 Degrees 22 Minutes 30 Seconds East 44.9 feet
 thence North 09 Degrees 49 Minutes 52 Seconds East 46.7 feet
 thence North 09 Degrees 52 Minutes 20 Seconds East 48.3 feet
 thence North 10 Degrees 38 Minutes 09 Seconds East 48.5 feet
 thence North 09 Degrees 40 Minutes 13 Seconds East 49.3 feet
 thence North 10 Degrees 30 Minutes 29 Seconds East 50.8 feet
 thence North 10 Degrees 56 Minutes 44 Seconds East 52.2 feet
 thence North 11 Degrees 39 Minutes 02 Seconds East 52.3 feet
 thence North 11 Degrees 14 Minutes 56 Seconds East 47.6 feet
 thence North 12 Degrees 16 Minutes 44 Seconds East 46.7 feet
 thence North 12 Degrees 34 Minutes 53 Seconds East 47.1 feet
 thence North 16 Degrees 46 Minutes 26 Seconds East 39.1 feet

thence North 20 Degrees 04 Minutes 05 Seconds East 34 feet
 thence North 25 Degrees 38 Minutes 14 Seconds East 39.8 feet
 thence North 29 Degrees 06 Minutes 49 Seconds East 41.4 feet
 thence North 29 Degrees 51 Minutes 39 Seconds East 39.8 feet
 thence North 30 Degrees 08 Minutes 46 Seconds East 36.9 feet
 thence North 29 Degrees 50 Minutes 52 Seconds East 35.3 feet
 thence North 30 Degrees 27 Minutes 23 Seconds East 30.2 feet
 thence North 29 Degrees 38 Minutes 16 Seconds East 25 feet
 thence North 28 Degrees 31 Minutes 02 Seconds East 15 feet
 thence North 29 Degrees 57 Minutes 46 Seconds East 4.6 feet
 thence North 28 Degrees 24 Minutes 44 Seconds East 15.7 feet
 thence North 28 Degrees 45 Minutes 39 Seconds East 33.8 feet
 thence North 27 Degrees 18 Minutes 13 Seconds East 32.6 feet
 thence North 30 Degrees 40 Minutes 12 Seconds East 1.9 feet
 thence North 24 Degrees 43 Minutes 24 Seconds East 38 feet
 thence North 19 Degrees 28 Minutes 25 Seconds East 44.6 feet
 thence North 13 Degrees 33 Minutes 46 Seconds East 50.7 feet
 thence North 11 Degrees 16 Minutes 53 Seconds East 55.6 feet
 thence North 11 Degrees 46 Minutes 35 Seconds East 53.4 feet
 thence North 14 Degrees 22 Minutes 27 Seconds East 50.5 feet
 thence North 19 Degrees 24 Minutes 33 Seconds East 51.6 feet
 thence North 21 Degrees 55 Minutes 26 Seconds East 50.3 feet
 thence North 22 Degrees 07 Minutes 36 Seconds East 50.8 feet
 thence North 21 Degrees 53 Minutes 03 Seconds East 55.6 feet
 thence North 22 Degrees 24 Minutes 00 Seconds East 58.7 feet
 thence North 21 Degrees 23 Minutes 06 Seconds East 56.9 feet
 thence North 21 Degrees 45 Minutes 26 Seconds East 55.9 feet
 thence North 21 Degrees 34 Minutes 22 Seconds East 53.7 feet
 thence North 19 Degrees 20 Minutes 13 Seconds East 54.7 feet
 thence North 14 Degrees 18 Minutes 47 Seconds East 56 feet
 thence North 11 Degrees 14 Minutes 01 Seconds East 50.9 feet
 thence North 12 Degrees 08 Minutes 45 Seconds East 45.7 feet
 thence North 12 Degrees 46 Minutes 04 Seconds East 42.1 feet
 thence North 13 Degrees 20 Minutes 00 Seconds East 44.6 feet
 thence North 20 Degrees 18 Minutes 45 Seconds East 43.8 feet
 thence North 23 Degrees 34 Minutes 28 Seconds East 40.6 feet
 thence North 21 Degrees 58 Minutes 35 Seconds East 37.2 feet
 thence North 19 Degrees 01 Minutes 21 Seconds East 33.7 feet
 thence North 17 Degrees 56 Minutes 44 Seconds East 30.4 feet
 thence North 17 Degrees 17 Minutes 55 Seconds East 28.2 feet
 thence North 17 Degrees 30 Minutes 08 Seconds East 27.9 feet
 thence North 15 Degrees 39 Minutes 06 Seconds East 26.3 feet
 thence North 13 Degrees 03 Minutes 18 Seconds East 19.9 feet
 thence North 15 Degrees 39 Minutes 06 Seconds East 21.5 feet
 thence North 17 Degrees 27 Minutes 03 Seconds East 34.5 feet
 thence North 21 Degrees 04 Minutes 37 Seconds East 32.4 feet
 thence North 25 Degrees 01 Minutes 33 Seconds East 33.8 feet
 thence North 27 Degrees 39 Minutes 26 Seconds East 36.4 feet
 thence North 27 Degrees 19 Minutes 56 Seconds East 39.6 feet

thence North 24 Degrees 32 Minutes 55 Seconds East 39.1 feet
 thence North 22 Degrees 38 Minutes 18 Seconds East 37.1 feet
 thence North 23 Degrees 31 Minutes 29 Seconds East 39.8 feet
 thence North 25 Degrees 40 Minutes 13 Seconds East 42 feet
 thence North 21 Degrees 54 Minutes 06 Seconds East 44.3 feet
 thence North 21 Degrees 35 Minutes 07 Seconds East 44.9 feet
 thence North 16 Degrees 57 Minutes 41 Seconds East 45.4 feet
 thence North 15 Degrees 49 Minutes 44 Seconds East 43.7 feet
 thence North 11 Degrees 10 Minutes 54 Seconds East 44.5 feet
 thence North 05 Degrees 49 Minutes 18 Seconds East 46.2 feet
 thence North 06 Degrees 19 Minutes 49 Seconds East 51.2 feet
 thence North 07 Degrees 29 Minutes 14 Seconds East 53.3 feet
 thence North 10 Degrees 09 Minutes 40 Seconds East 56.1 feet
 thence North 14 Degrees 09 Minutes 19 Seconds East 55.2 feet
 thence North 17 Degrees 09 Minutes 46 Seconds East 54.7 feet
 thence North 18 Degrees 34 Minutes 31 Seconds East 54.8 feet
 thence North 18 Degrees 38 Minutes 53 Seconds East 58.6 feet
 thence North 18 Degrees 21 Minutes 35 Seconds East 54.4 feet
 thence North 20 Degrees 18 Minutes 16 Seconds East 52.2 feet
 thence North 22 Degrees 48 Minutes 45 Seconds East 53.5 feet
 thence North 23 Degrees 02 Minutes 03 Seconds East 57.2 feet
 thence North 16 Degrees 52 Minutes 55 Seconds East 56.7 feet
 thence North 14 Degrees 21 Minutes 13 Seconds East 59.7 feet
 thence North 15 Degrees 17 Minutes 33 Seconds East 64.7 feet
 thence North 16 Degrees 37 Minutes 19 Seconds East 66.5 feet
 thence North 17 Degrees 11 Minutes 10 Seconds East 62.3 feet
 thence North 15 Degrees 41 Minutes 52 Seconds East 56 feet
 thence North 11 Degrees 09 Minutes 04 Seconds East 54.6 feet
 thence North 11 Degrees 32 Minutes 34 Seconds East 56 feet
 thence North 10 Degrees 30 Minutes 20 Seconds East 57.8 feet
 thence North 12 Degrees 24 Minutes 36 Seconds East 58.2 feet
 thence North 11 Degrees 59 Minutes 05 Seconds East 57.1 feet
 thence North 12 Degrees 18 Minutes 22 Seconds East 57.2 feet
 thence North 12 Degrees 51 Minutes 03 Seconds East 56.3 feet
 thence North 14 Degrees 22 Minutes 14 Seconds East 36.3 feet
 thence North 14 Degrees 34 Minutes 28 Seconds East 38.4 feet
 thence North 11 Degrees 31 Minutes 39 Seconds East 43.3 feet
 thence North 12 Degrees 54 Minutes 26 Seconds East 27.3 feet
 thence North 14 Degrees 19 Minutes 37 Seconds East 7.8 feet
 thence North 14 Degrees 30 Minutes 10 Seconds East 36 feet
 thence North 11 Degrees 20 Minutes 23 Seconds East 45.6 feet
 thence North 06 Degrees 32 Minutes 56 Seconds East 49.6 feet
 thence North 02 Degrees 26 Minutes 55 Seconds East 54.9 feet
 thence North 00 Degrees 21 Minutes 26 Seconds East 57.8 feet
 thence North 01 Degrees 20 Minutes 33 Seconds East 57.5 feet
 thence North 02 Degrees 39 Minutes 00 Seconds East 57.5 feet
 thence North 07 Degrees 04 Minutes 47 Seconds East 56.3 feet
 thence North 09 Degrees 58 Minutes 16 Seconds East 42.4 feet
 thence North 12 Degrees 56 Minutes 48 Seconds East 11.5 feet

thence North 11 Degrees 28 Minutes 28 Seconds East 32.2 feet
 thence North 09 Degrees 27 Minutes 30 Seconds East 42.6 feet
 thence North 11 Degrees 05 Minutes 43 Seconds East 46.5 feet
 thence North 13 Degrees 09 Minutes 17 Seconds East 46.6 feet
 thence North 10 Degrees 11 Minutes 51 Seconds East 45.1 feet
 thence North 01 Degrees 17 Minutes 10 Seconds East 47.6 feet
 thence North 05 Degrees 14 Minutes 49 Seconds West 49.4 feet
 thence North 07 Degrees 09 Minutes 03 Seconds West 52.2 feet
 thence North 01 Degrees 45 Minutes 45 Seconds West 51.2 feet
 thence North 03 Degrees 38 Minutes 20 Seconds East 52.6 feet
 thence North 03 Degrees 54 Minutes 59 Seconds East 53.6 feet
 thence North 04 Degrees 44 Minutes 54 Seconds East 44.8 feet
 thence North 03 Degrees 06 Minutes 45 Seconds East 27.6 feet
 thence North 02 Degrees 34 Minutes 06 Seconds East 6.6 feet
 thence North 03 Degrees 39 Minutes 04 Seconds East 9.5 feet
 thence North 03 Degrees 24 Minutes 52 Seconds East 35.5 feet
 thence North 05 Degrees 35 Minutes 00 Seconds East 44.9 feet
 thence North 05 Degrees 05 Minutes 15 Seconds East 45.5 feet
 thence North 05 Degrees 19 Minutes 50 Seconds East 43.5 feet
 thence North 04 Degrees 40 Minutes 33 Seconds East 45.5 feet
 thence North 02 Degrees 51 Minutes 50 Seconds East 47.7 feet
 thence North 04 Degrees 39 Minutes 33 Seconds East 49.4 feet
 thence North 04 Degrees 54 Minutes 01 Seconds East 43.5 feet
 thence North 09 Degrees 05 Minutes 42 Seconds East 42.2 feet
 thence North 11 Degrees 48 Minutes 03 Seconds East 32.9 feet
 thence North 06 Degrees 37 Minutes 02 Seconds East 10.9 feet
 thence North 08 Degrees 29 Minutes 47 Seconds East 32.2 feet
 thence North 09 Degrees 44 Minutes 34 Seconds East 37.7 feet
 thence North 04 Degrees 19 Minutes 00 Seconds East 40.8 feet
 thence North 02 Degrees 45 Minutes 53 Seconds East 43.1 feet
 thence North 02 Degrees 24 Minutes 39 Seconds East 41.7 feet
 thence North 00 Degrees 08 Minutes 12 Seconds East 43.6 feet
 thence North 00 Degrees 08 Minutes 48 Seconds East 42.7 feet
 thence North 00 Degrees 37 Minutes 21 Seconds East 41 feet
 thence North 01 Degrees 20 Minutes 33 Seconds East 46 feet
 thence North 00 Degrees 48 Minutes 28 Seconds East 17.1 feet
 thence North 00 Degrees 17 Minutes 38 Seconds West 21.3 feet
 thence North 00 Degrees 17 Minutes 38 Seconds West 10.8 feet
 thence North 05 Degrees 03 Minutes 42 Seconds East 10.5 feet
 thence North 02 Degrees 09 Minutes 36 Seconds East 23 feet
 thence North 02 Degrees 37 Minutes 00 Seconds East 38.8 feet
 thence North 01 Degrees 03 Minutes 14 Seconds East 27.9 feet
 thence North 03 Degrees 31 Minutes 12 Seconds East 9.9 feet
 thence North 00 Degrees 17 Minutes 38 Seconds West 2.3 feet
 thence North 01 Degrees 08 Minutes 17 Seconds East 13.1 feet
 thence North 00 Degrees 17 Minutes 38 Seconds West 6.6 feet more or less to **the ending point**

at: 38 degrees 40 minutes 27.98 seconds North Latitude and -112 degrees 41 minutes 34.53 seconds West Longitude, which can be converted to mapping accuracy State Plane Utah Central Zone NAD 83 feet coordinates of X = 1,299,806.1 feet and Y = 6,688,186.5 feet.