

**Acknowledgment and  
Notice of Acknowledgment  
of Acceptance of R.S. 2477  
Right-of-Way Grant**

**00165798**  
 B: 485 P: 833 Fee \$0.00  
 Connie Hansen, Millard Recorder  
 05/14/2008 10:33:51 AM By UT STATE GOVERNOR Page 1 of 13



**THE STATE OF UTAH**

**TO ALL WHOM THESE PRESENTS SHALL COME, Greeting:**

**Know ye,** This is an Acknowledgment and Notice of Acknowledgment made under Utah Code Sections 72-5-309 through 310 inclusive, that the grant of the United States of America of “the right of way for the construction of highways over public lands, not reserved for public uses” under United States Revised Statutes 2477 (43 U.S.C. Section 932 (repealed October 21, 1976, with proviso recognizing the validity of rights-of-way already established)) was accepted for and on behalf of the State of Utah and its political subdivision Millard County as it pertains to the highway located in Millard County known as Hatton Pump Station Road; County Road Number: MC3862; State Geographic Information Database (SGID) Road Identification Number: RD142223. Total road length is 11.17 miles more or less.

The reason for this Acknowledgment and Notice of Acknowledgment includes, but is not limited to, the fact that the road was constructed, mechanically, or by continuous use as a public highway for a period of at least ten years, over public lands not reserved for public uses, prior to the earlier of (a) the October 21, 1976 repeal of R.S. 2477 or (b) the date the servient estate was reserved for public uses.

This Acknowledgment and Notice of Acknowledgment applies only to the segments of the road that traverse land owned by the Bureau of Land Management, United States Department of the Interior, and does not apply to segments of the road that traverse land owned by any other person or entity. The State of Utah and its political subdivisions reserve the right to make further acknowledgments and notices of acknowledgment with regard to road segments that traverse land owned by other entities, including the United States of America, through one or more of its agencies.

A printed copy of a map showing the location of the road in said county is appended hereto as “Attachment 1,” a printed copy of representative photos of the road is appended hereto as “Attachment 2,” a printed copy of a description of the beginning and ending points of the entire road together with a list of Townships, Ranges and Sections that may be traversed by the road in said county is appended hereto as “Attachment 3,” and a printed copy of the Road Centerline Description Cover Page(s) is appended hereto as “Attachment 4.” The Appendices listed in “Attachment 4” that contain the actual road centerline descriptions are incorporated herein by reference. Affidavits provided by individuals familiar with the road are appended hereto as “Attachment 5.”

A printed copy of this Acknowledgment and Notice of Acknowledgment, together with its Attachments and Appendices, may be viewed and/or obtained at the office of the Utah State Archives.

An electronic copy of this Acknowledgment and Notice of Acknowledgment, together with its Attachments and Appendices, may be viewed and/or downloaded as read-only PDF (Portable Document Format) files via the

Internet at <http://recorded2477roads.utah.gov>.

The owner of the servient estate in the land underlying the road-segments subject to this Acknowledgment and Notice is believed to be the United States of America through one or more of its agencies. Any of such agencies or any other person with a servient ownership claim or a competing dominant estate right-of-way ownership claim, may file a petition in the State District Court for Salt Lake County for a decision regarding the correctness of this Acknowledgment. A claimant shall file a petition within sixty (60) days after receipt of this Notice.

**In Witness Whereof**, I, John Harja, the official designee of the Governor of the State of Utah, in conformity to the laws of the State (Utah Code Sections 72-5-308 through 310 inclusive), have caused this Acknowledgment and Notice of Acknowledgment to be made.

Signed by my hand in Salt Lake City, Utah, the 23<sup>rd</sup> day of April, 2008.

By the Governor's Designee

  
\_\_\_\_\_  
John Harja

### CERTIFICATION

State of Utah               )  
  : ss  
County of Salt Lake       )

I hereby certify that the signer of the foregoing document, John Harja, is personally known by me, has made a voluntary signature and taken an oath stating that he is the official designee of the Governor of the State of Utah and is authorized to sign this document on the Governor's behalf pursuant to Utah Code Section 72-5-309. He further vouched that, based upon information and belief, the facts alleged therein are true.

Dated this 23<sup>rd</sup> day of April, 2008.



  
\_\_\_\_\_  
Notary Public

**00165798**

B: 485 P: 834 Fee \$0.00 Page 2 of 13  
Connie Hansen, Millard Recorder 05/14/2008 10:33:51 AM By UT STATE GOVERNOR





**00165798** Fee \$0.00  
 B: 485 p: 835  
 Connie Hansen, Millard Recorder  
 05/14/2008 10:33:51 AM  
 By UT STATE GOVERNOR

1:58,683  
 1 inch equals 0.9 miles

Map prepared by the State of Utah  
 Automated Geographic Reference Center  
 Room 5130 State Office Building  
 Salt Lake City, Utah 84114  
 Nov 24, 2006

**Hatton Pump Station Road - Millard County**  
**SGID RD\_ID RD142223**

**Land Ownership Categories**

- BLM
- Private
- SITLA, State Trust Land
- USFS, National Forest
- State Parks and Recreation
- Tribal, Indian Reservation
- NPS, National Park

**Transportation Network**

- Hatton Pump Station Road
- Other Roads
- Title V, Issued Or Under Consideration By BLM Or County
- Photo Event Point
- Section = 1 Mile

**Wilderness**

- UDWR Wildlife Reserve
- DOD, Military
- State Sovereign Land
- National Recreation Area
- USFWS, Natl. Wildlife Refuge

**Map prepared by the State of Utah**  
 Automated Geographic Reference Center  
 Room 5130 State Office Building  
 Salt Lake City, Utah 84114  
 Nov 24, 2006

Attachment 2



EP142223001



EP142223004



EP142223008



EP142223014

00165798

B: 485 P: 836 Fee \$0.00 Page 4 of 13  
Connie Hansen, Millard Recorder  
05/14/2008 10:33:51 AM By UT STATE GOVERNOR



EP000000000

EP000000000

Hatton Pump Station Road - Millard County

SGID RD\_ID RD142223

Map prepared by the State of Utah  
Automated Geographic Reference Center  
Room 5130 State Office Building  
Salt Lake City, Utah 84114  
November 24, 2006



### Attachment 3

#### Beginning & Ending Points and Township, Range, and Section References For:

**Popular Name: Hatton Pump Station Road**

**County: Millard**

**County Road Number: MC3862**

**State Geographic Information Database (SGID) Road Identification Number: RD142223.**

**Total Road Length: 11.17 miles more or less.**

**Beginning at a point** on the road centerline located at 38 degrees 52 minutes 020.7 seconds North Latitude and -112 degrees 35 minutes 16.07 seconds West Longitude, which can be converted to mapping accuracy State Plane Utah Central Zone NAD 83 feet coordinates of X = 1,330,698.8 feet and Y = 6,759,909.4 feet based on the US Survey Foot conversion.

**Ending at a point** on the road centerline located at 38 degrees 50 minutes 24.13 seconds North Latitude and -112 degrees 25 minutes 35.38 seconds West Longitude, which can be converted to mapping accuracy State Plane Utah Central Zone NAD 83 feet coordinates of X = 1,376,500.6 feet and Y = 6,747,598.7 feet based on the US Survey Foot conversion.

This road may traverse:

Township 22 South Range 6 West, Section(s) 31,32,33,34,35, Salt Lake Base & Meridian

Township 22 South Range 7 West, Section(s) 25,36, Salt Lake Base & Meridian

Township 23 South Range 5 West, Section(s) 4,5,6, Salt Lake Base & Meridian

Township 23 South Range 6 West, Section(s) 1,2,5,6, Salt Lake Base & Meridian

Township 23 South Range 7 West, Section(s) 1, Salt Lake Base & Meridian

See Attachment 1 above for a cartographic depiction of the course of this road.

**00165798**

B: 485 P: 837 Fee \$0.00

Connie Hansen, Millard Recorder

Page 5 of 13

05/14/2008 10:33:51 AM

By UT STATE GOVERNOR



**Attachment 4  
Road Centerline Description Cover Page(s)**

**Popular Name: Hatton Pump Station Road**

**County: Millard**

**County Road Number: MC3862**

**State Geographic Information Database (SGID) Road Identification Number: RD142223.**

**Total Road Length: 11.17 miles more or less.**

**Centerline Descriptions Of Road-Segments That Cross Over Federally Owned Land, Derived From Global Positioning System Data And Cross-checked against USGS Digital Orthophoto Quadrangles Compiled By The Utah Automated Geographic Reference Center And Entered Into The State Geographic Information Database (SGID).**

<b>Road-Segments Listed by SGID Road Identification Number (RD_ID)</b>	<b>Road-Segment Numbers</b>	<b>Believed Ownership Of Servient Estate</b>	<b>Approximate Segment Length</b>	<b>See Attached Appendix</b>
<b>RD142223</b>	<b>001</b>	<b>BLM</b>	<b>0.67 Miles</b>	<b>A</b>
<b>RD142223</b>	<b>002</b>	<b>ST</b>	<b>1.27 Miles</b>	<b>(not shown)</b>
<b>RD142223</b>	<b>003</b>	<b>BLM</b>	<b>0.52 Miles</b>	<b>B</b>
<b>RD142223</b>	<b>004</b>	<b>PVT</b>	<b>1.6 Miles</b>	<b>(not shown)</b>
<b>RD142223</b>	<b>005</b>	<b>BLM</b>	<b>1.79 Miles</b>	<b>C</b>
<b>RD142223</b>	<b>006</b>	<b>PVT</b>	<b>5.31 Miles</b>	<b>(not shown)</b>
		<b>Total Road Length</b>	<b>11.17</b>	<b>_____</b>

\* Indicates that a Title V permit will be requested, is in process, or has been issued.

† Indicates that road-segments crossing Forest Service land are under consideration by the state and county as of the date of this Acknowledgment and Notice of Acknowledgment.

**00165798**

B: 485 P: 838 Fee \$0.00

Connie Hansen, Millard Recorder

05/14/2008 10:33:51 AM

By UT STATE GOVERNOR Page 6 of 13



# Attachment 5

**00165798**

B: 485 P: 839 Fee \$0.00 Page 7 of 13  
Connie Hansen, Millard Recorder  
05/14/2008 10:33:51 AM By UT STATE GOVERNOR



**AFFIDAVIT OF WILLIAM THAYNE HENRIE**

**HATTON PUMP STATION ROAD**

**MILLARD COUNTY, UTAH**

**ROAD NUMBER MC3862**

State of Utah                    )  
  : ss.  
County of Millard                )

WILLIAM THAYNE HENRIE, being first duly sworn, deposes and states as follows:

1. I am an adult competent to testify about the matters set forth below based upon my personal knowledge. I currently reside in Millard County, Utah. I have lived in Millard County for fifty-eight years. I have been an employee of the Millard County Road Department since June of 1990, have been the Road Department Supervisor from January 1993 to the present and have participated in maintenance of the road during that time.

2. I have traveled and am familiar with a road in Millard County known as Hatton Pump Station Road. I am also familiar with the land the road traverses. When I first used and observed the road in the 1950s, it followed the same route as in 2006 when I last observed it. Attached is a Millard County map showing Hatton Pump Station Road. To the best of my knowledge and based upon my use of and familiarity with this road and the land it traverses, the location and route of the road are correctly illustrated on the attached map.

3. I am informed that the County also identifies this road according to the road number listed above.

4. I have observed that the road has been open to the public for all to use, to come and go as they pleased, since at least as early as the 1950s and continuing through 1976 to the present. Throughout this time period I have observed travel on the road by means of cars, trucks, recreational vehicles, and pickup trucks. Throughout this time period, the road has been used daily for more than ten continuous years prior to 1976. and is presently used daily.

**00165798**

B: 485 P: 840 Fee \$0.00  
Connie Hansen, Millard Recorder Page 8 of 13  
05/14/2008 10:33:51 AM By UT STATE GOVERNOR





5. Throughout the time period from the 1950s to the present, I have used the road myself for camping, hunting, rock hounding, participating in search and rescue efforts and recreation.

6. Throughout the time period described in the previous paragraph, I have observed other vehicles from the general public using the road at various times for the uses described in the previous paragraph, plus mining, prospecting for minerals, livestock operations, farming, trapping, tourism, government access, picnicking, hiking and sightseeing.

7. It is also the reputation in the community that this road has been open to the public for all to use, to come and go as they pleased, since at least as early as the early 1900s and continuing through 1976 to the present, for the uses described in the previous paragraphs.

8. Prior to 1976 I observed graders and other maintenance equipment performing maintenance and construction activities on the road. Maintenance on the road has been performed since 1955 by the State of Utah Department of Transportation and later by the Millard County Road Department.

DATED this 5 day of December, 2006.

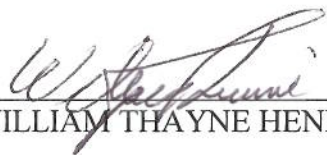
  
WILLIAM THAYNE HENRIE

SUBSCRIBED AND SWORN to before me this 5th day of December, 2006.

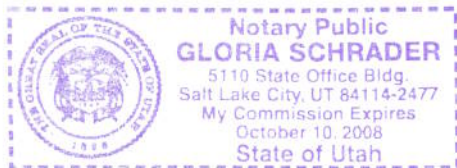

  
NOTARY PUBLIC

00165798

B: 485 P: 841 Fee \$0.00 Page 9 of 13  
Connie Hansen, Millard Recorder  
05/14/2008 10:33:51 AM By UT STATE GOVERNOR



**ROAD = MC3862  
HATTON PUMP STATION ROAD**

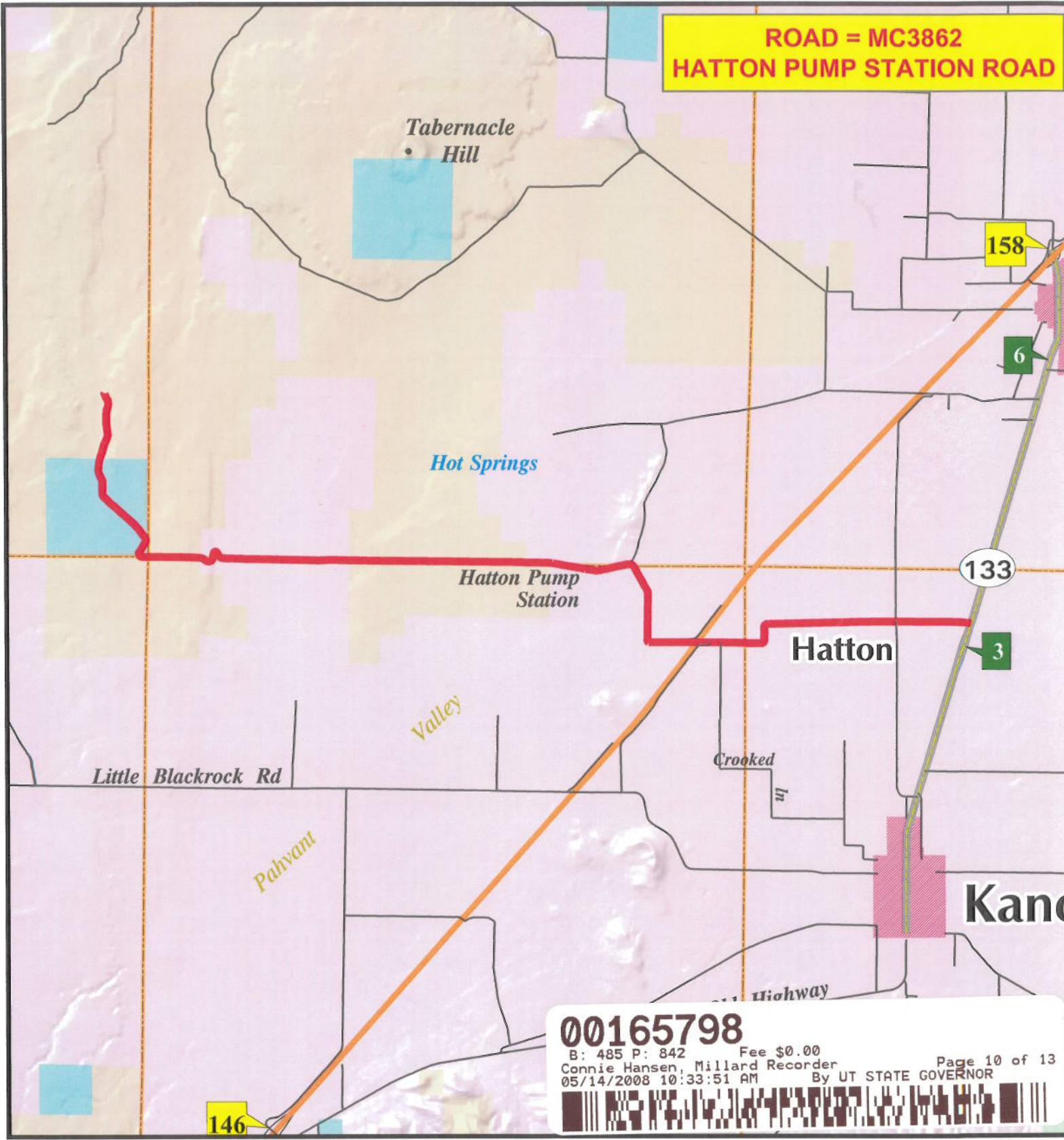

**M I L L A R D   C O U N T Y**

- B Class Road of Interest
- Interstate
- Highway Major
- Highway Minor
- B Class Road
- - - Unimproved Road
- County Border
- River
- //// Cities / Towns
- Lakes
- Lakes - Intermittent
- Township & Range Line
- Forest Service Lands
- BLM Lands
- State Trust Lands
- Private Lands

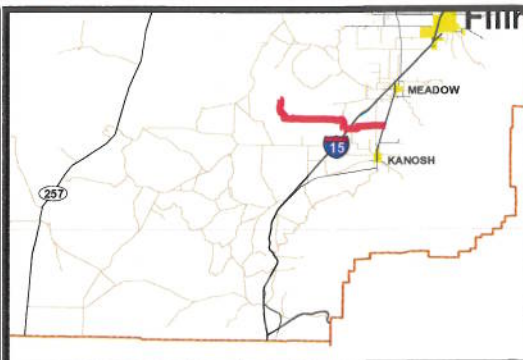

**AFFIDAVIT OF JOHN LARSEN**  
**HATTON PUMP STATION ROAD**  
**MILLARD COUNTY, UTAH**  
**ROAD NUMBER MC3862**

State of Utah                    )  
  : ss  
County of Millard                )

JOHN LARSEN, being first duly sworn, deposes and states as follows:

1. I am an adult competent to testify about the matters set forth below based upon my personal knowledge. I currently reside in Millard County, Utah. I have lived in Millard County for forty-six years. I have been an employee of the Millard County Road Department since June 1980 to present and have participated in maintenance of the road during that time.

2. I have traveled and am familiar with a road in Millard County known as the Hatton Pump Station Road. I am also familiar with the land the road traverses. When I first used and observed the road in the early 1960s, it followed the same route as in 2006 when I last observed it. Attached is a Millard County map showing Hatton Pump Station Road. To the best of my knowledge and based upon my use of and familiarity with this road and the land it traverses, the location and route of the road are correctly illustrated on the attached map.

3. I am informed that the County also identifies this road according to the road number listed above.

4. I have observed that the road has been open to the public for all to use, to come and go as they pleased, since at least as early as the early 1960s and continuing through 1976 to the present. Throughout this time period I have observed travel on the road by various means, including cars, trucks, recreational vehicles, and pickup trucks. Throughout this time period, the road has been used daily for more than ten continuous years prior to 1976, and is presently used

**00165798**

B: 485 P: 843 Fee \$0.00  
Connie Hansen, Millard Recorder Page 11 of 13  
05/14/2008 10:33:51 AM By UT STATE GOVERNOR



daily.

5. Throughout the time period from the early 1960s to the present, I have used the road myself for the following uses: hunting, camping, gathering fire wood, and recreation.

6. Throughout the time period described in the previous paragraph, I observed other vehicles from the general public using the road at various times for the uses described in the previous paragraph, plus the following uses: Mining, prospecting for minerals, livestock operations, farming, trapping, tourism, government access, picnicking, hiking and sightseeing.

7. It is also the reputation in the community that this road has been open to the public for all to use, to come and go as they pleased, since at least as early as 1900 and continuing through 1976 to the present, for the uses described in the previous paragraphs.

8. Prior to 1976, I observed the graded surface of the road and have personally graded the road since 1980.

DATED this 4 day of December, 2006.

John Larsen  
JOHN LARSEN

SUBSCRIBED AND SWORN to before me this 4th day of December, 2006.

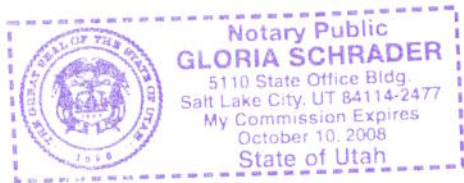

Gloria Schrader  
NOTARY PUBLIC

00165798

B: 485 P: 844 Fee \$0.00 Page 12 of 13  
Connie Hansen, Millard Recorder  
05/14/2008 10:33:51 AM By UT STATE GOVERNOR



**ROAD = MC3862  
HATTON PUMP STATION ROAD**

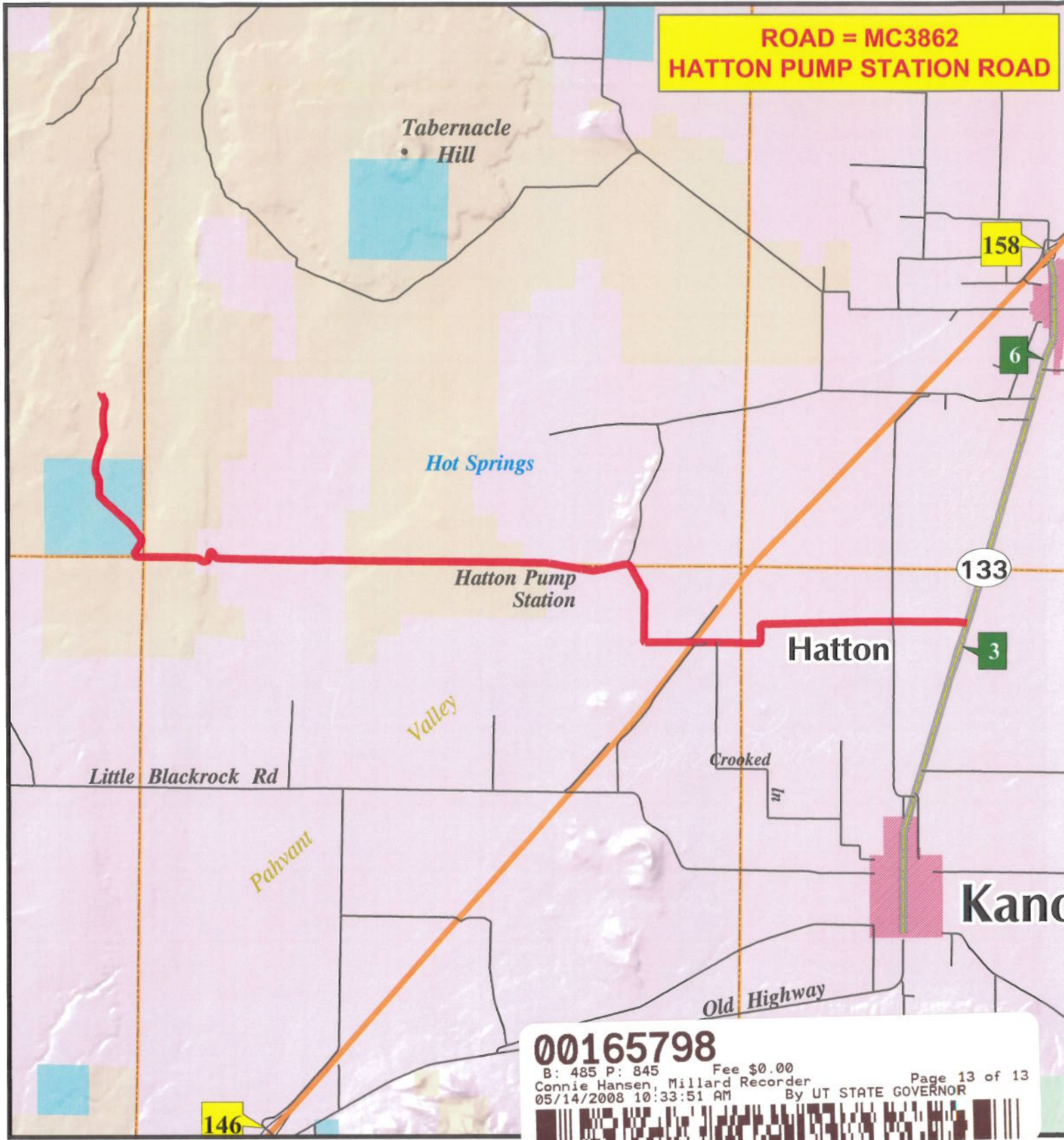

**00165798**  
 B: 485 P: 845 Fee \$0.00  
 Connie Hansen, Millard Recorder  
 05/14/2008 10:33:51 AM By UT STATE GOVERNOR  
 Page 13 of 13

**M I L L A R D C O U N T Y**

- B Class Road of Interest
- Interstate
- Highway Major
- Highway Minor
- B Class Road
- - - Unimproved Road
- County Border
- River
- / / / Cities / Towns
- Lakes
- Lakes - Intermittent
- Township & Range Line
- Forest Service Lands
- BLM Lands
- State Trust Lands
- Private Lands

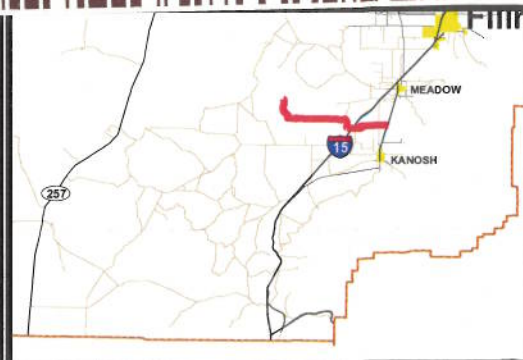

## Appendix A to Attachment 4

**Popular Name: Hatton Pump Station Road**

**County: Millard**

**County Road Number: MC3862**

**State Geographic Information Database (SGID) Road Identification Number: RD142223.**

**Road-Segment Number: 001**

**Road-Segment Length: 0.67 miles more or less.**

**Believed owner of the land underlying this road-segment is: Bureau of Land Management.**

*The following description is based upon the geographic coordinate system using the NAD83 Datum. The source is GPS mapping grade data as indicated in the metadata and/or the transportation data model of the State of Utah Geographic Information Database (SGID).*

The road-segment itself is the monument that is identified by its physical presence on the land. The location of said physical presence is closely approximated by mapping grade Global Positioning System (GPS) data. Said data are checked against the corresponding gray-scale 1-meter Digital Orthophoto Quadrangles published by the United States Geological Survey (USGS) to verify a reasonable degree of accuracy. In circumstances where accurate satellite signal acquisition is not possible, such as deep, narrow canyons or under a canopy of dense foliage, or where very sharp curves in the road make accuracy questionable, such portions of the road were digitized from the corresponding gray-scale 1-meter Digital Orthophoto Quadrangles published by the United States Geological Survey (USGS).

This road-segment may traverse:

Township 22 South Range 7 West, Section(s) 25,36, Salt Lake Base & Meridian

The following description closely approximates the location of the centerline of the physical monument (Hatton Pump Station Road)-- Segment 001 based on mapping grade Global Positioning System (GPS) data as defined above:

**Beginning at a point** on the road center line located at 38 degrees 52 minutes 020.7 seconds North Latitude and -112 degrees 35 minutes 16.07 seconds West Longitude, which can be converted to mapping accuracy State Plane Utah Central Zone NAD 83 feet coordinates of X = 1,330,698.8 feet and Y = 6,759,909.4 feet; thence the following courses along the said road center line:

thence South 24 Degrees 43 Minutes 01 Seconds West 5.4 feet  
thence South 13 Degrees 44 Minutes 11 Seconds West 20.3 feet  
thence South 10 Degrees 08 Minutes 44 Seconds East 40.3 feet  
thence South 20 Degrees 53 Minutes 52 Seconds East 52.2 feet  
thence South 22 Degrees 49 Minutes 59 Seconds East 66.8 feet  
thence South 25 Degrees 53 Minutes 17 Seconds East 77.5 feet  
thence South 29 Degrees 33 Minutes 55 Seconds East 77.9 feet  
thence South 27 Degrees 55 Minutes 15 Seconds East 63.7 feet  
thence South 17 Degrees 29 Minutes 29 Seconds East 62.2 feet  
thence South 08 Degrees 44 Minutes 12 Seconds East 69.3 feet  
thence South 03 Degrees 18 Minutes 45 Seconds East 81.2 feet

thence South 01 Degrees 27 Minutes 03 Seconds West 75.2 feet  
thence South 13 Degrees 02 Minutes 13 Seconds West 78.2 feet  
thence South 21 Degrees 27 Minutes 36 Seconds West 84.1 feet  
thence South 19 Degrees 46 Minutes 32 Seconds West 87 feet  
thence South 09 Degrees 35 Minutes 38 Seconds West 85.9 feet  
thence South 03 Degrees 10 Minutes 06 Seconds West 97.6 feet  
thence South 01 Degrees 13 Minutes 21 Seconds West 98.8 feet  
thence South 00 Degrees 17 Minutes 59 Seconds East 100.1 feet  
thence South 00 Degrees 29 Minutes 22 Seconds East 99.1 feet  
thence South 00 Degrees 27 Minutes 14 Seconds West 99.8 feet  
thence South 00 Degrees 52 Minutes 49 Seconds East 97.1 feet  
thence South 00 Degrees 29 Minutes 15 Seconds East 100.1 feet  
thence South 05 Degrees 32 Minutes 41 Seconds East 100.5 feet  
thence South 07 Degrees 48 Minutes 20 Seconds East 98 feet  
thence South 07 Degrees 00 Minutes 34 Seconds East 101.1 feet  
thence South 07 Degrees 08 Minutes 59 Seconds East 101.8 feet  
thence South 05 Degrees 19 Minutes 32 Seconds East 101.1 feet  
thence South 01 Degrees 38 Minutes 54 Seconds West 96.5 feet  
thence South 12 Degrees 37 Minutes 11 Seconds West 93.9 feet  
thence South 19 Degrees 24 Minutes 29 Seconds West 93.4 feet  
thence South 23 Degrees 33 Minutes 50 Seconds West 96.5 feet  
thence South 24 Degrees 04 Minutes 55 Seconds West 100.2 feet  
thence South 23 Degrees 07 Minutes 44 Seconds West 96.6 feet  
thence South 17 Degrees 05 Minutes 28 Seconds West 91.1 feet  
thence South 14 Degrees 23 Minutes 27 Seconds West 90.6 feet  
thence South 15 Degrees 06 Minutes 53 Seconds West 82.7 feet  
thence South 16 Degrees 11 Minutes 14 Seconds West 76.3 feet  
thence South 16 Degrees 58 Minutes 34 Seconds West 71.8 feet  
thence South 16 Degrees 17 Minutes 36 Seconds West 67.8 feet  
thence South 17 Degrees 22 Minutes 35 Seconds West 62.7 feet  
thence South 19 Degrees 33 Minutes 52 Seconds West 54.1 feet  
thence South 20 Degrees 15 Minutes 23 Seconds West 44.9 feet  
thence South 22 Degrees 32 Minutes 02 Seconds West 6.8 feet  
thence South 22 Degrees 37 Minutes 56 Seconds West 9.3 feet  
thence South 20 Degrees 04 Minutes 36 Seconds West 12.3 feet  
thence South 15 Degrees 28 Minutes 03 Seconds West 29 feet  
thence South 15 Degrees 09 Minutes 41 Seconds West 16 feet  
thence South 18 Degrees 30 Minutes 00 Seconds West 16.3 feet  
thence South 16 Degrees 52 Minutes 34 Seconds West 18.9 feet more or less to **the ending**

**point at:** 38 degrees 51 minutes 46.79 seconds North Latitude and -112 degrees 35 minutes 018.7 seconds West Longitude, which can be converted to mapping accuracy State Plane Utah Central Zone NAD 83 feet coordinates of X = 1,330,449.0 feet and Y = 6,756,481.5 feet.

## Appendix B to Attachment 4

**Popular Name: Hatton Pump Station Road**

**County: Millard**

**County Road Number: MC3862**

**State Geographic Information Database (SGID) Road Identification Number: RD142223.**

**Road-Segment Number: 003**

**Road-Segment Length: 0.52 miles more or less.**

**Believed owner of the land underlying this road-segment is: Bureau of Land Management.**

*The following description is based upon the geographic coordinate system using the NAD83 Datum. The source is GPS mapping grade data as indicated in the metadata and/or the transportation data model of the State of Utah Geographic Information Database (SGID).*

The road-segment itself is the monument that is identified by its physical presence on the land. The location of said physical presence is closely approximated by mapping grade Global Positioning System (GPS) data. Said data are checked against the corresponding gray-scale 1-meter Digital Orthophoto Quadrangles published by the United States Geological Survey (USGS) to verify a reasonable degree of accuracy. In circumstances where accurate satellite signal acquisition is not possible, such as deep, narrow canyons or under a canopy of dense foliage, or where very sharp curves in the road make accuracy questionable, such portions of the road were digitized from the corresponding gray-scale 1-meter Digital Orthophoto Quadrangles published by the United States Geological Survey (USGS).

This road-segment may traverse:

Township 23 South Range 6 West, Section(s) 6, Salt Lake Base & Meridian

Township 23 South Range 7 West, Section(s) 1, Salt Lake Base & Meridian

The following description closely approximates the location of the centerline of the physical monument (Hatton Pump Station Road)-- Segment 003 based on mapping grade Global Positioning System (GPS) data as defined above:

**Beginning at a point** on the road center line located at 38 degrees 50 minutes 54.89 seconds North Latitude and -112 degrees 34 minutes 47.24 seconds West Longitude, which can be converted to mapping accuracy State Plane Utah Central Zone NAD 83 feet coordinates of X = 1,332,873.5 feet and Y = 6,751,200.0 feet; thence the following courses along the said road center line:

thence North 89 Degrees 42 Minutes 02 Seconds East	36.8 feet
thence North 88 Degrees 22 Minutes 06 Seconds East	14.1 feet
thence North 89 Degrees 09 Minutes 17 Seconds East	68.9 feet
thence South 88 Degrees 55 Minutes 48 Seconds East	82.4 feet
thence North 89 Degrees 42 Minutes 02 Seconds East	78.8 feet
thence North 89 Degrees 42 Minutes 02 Seconds East	76.8 feet
thence South 89 Degrees 02 Minutes 35 Seconds East	74.8 feet
thence South 89 Degrees 32 Minutes 44 Seconds East	74.8 feet
thence South 89 Degrees 17 Minutes 07 Seconds East	74.2 feet
thence North 89 Degrees 57 Minutes 06 Seconds East	74.8 feet



thence North 89 Degrees 27 Minutes 38 Seconds East 78.4 feet  
 thence South 87 Degrees 44 Minutes 20 Seconds East 80.8 feet  
 thence South 88 Degrees 35 Minutes 09 Seconds East 76.8 feet  
 thence South 89 Degrees 48 Minutes 35 Seconds East 76.8 feet  
 thence South 89 Degrees 34 Minutes 27 Seconds East 77.8 feet  
 thence South 89 Degrees 05 Minutes 27 Seconds East 77.8 feet  
 thence South 88 Degrees 38 Minutes 08 Seconds East 79.1 feet  
 thence South 89 Degrees 36 Minutes 12 Seconds East 81.1 feet  
 thence South 89 Degrees 21 Minutes 09 Seconds East 79.4 feet  
 thence North 89 Degrees 56 Minutes 28 Seconds East 78.1 feet  
 thence South 89 Degrees 19 Minutes 27 Seconds East 77.1 feet  
 thence South 88 Degrees 21 Minutes 28 Seconds East 77.5 feet  
 thence North 88 Degrees 43 Minutes 31 Seconds East 77.1 feet  
 thence North 89 Degrees 42 Minutes 01 Seconds East 73.8 feet  
 thence South 89 Degrees 14 Minutes 36 Seconds East 71.2 feet  
 thence South 88 Degrees 21 Minutes 58 Seconds East 77.8 feet  
 thence South 88 Degrees 19 Minutes 28 Seconds East 76.2 feet  
 thence South 88 Degrees 29 Minutes 07 Seconds East 72.6 feet  
 thence South 89 Degrees 01 Minutes 35 Seconds East 73.9 feet  
 thence South 88 Degrees 34 Minutes 16 Seconds East 76.2 feet  
 thence South 87 Degrees 49 Minutes 14 Seconds East 75.9 feet  
 thence South 86 Degrees 16 Minutes 16 Seconds East 70.1 feet  
 thence South 87 Degrees 12 Minutes 19 Seconds East 60.8 feet  
 thence South 88 Degrees 11 Minutes 17 Seconds East 71.3 feet  
 thence South 87 Degrees 11 Minutes 52 Seconds East 66.7 feet  
 thence South 87 Degrees 23 Minutes 19 Seconds East 58.2 feet  
 thence South 87 Degrees 29 Minutes 49 Seconds East 47 feet  
 thence North 89 Degrees 42 Minutes 01 Seconds East 22 feet  
 thence North 89 Degrees 42 Minutes 01 Seconds East 14.4 feet  
 thence South 89 Degrees 05 Minutes 51 Seconds East 46.9 feet  
 thence South 86 Degrees 53 Minutes 59 Seconds East 33.2 feet more or less to **the ending**

**point at:** 38 degrees 50 minutes 54.76 seconds North Latitude and -112 degrees 34 minutes 12.34 seconds West Longitude, which can be converted to mapping accuracy State Plane Utah Central Zone NAD 83 feet coordinates of X = 1,335,634.8 feet and Y = 6,751,154.1 feet.

## Appendix C to Attachment 4

**Popular Name: Hatton Pump Station Road**

**County: Millard**

**County Road Number: MC3862**

**State Geographic Information Database (SGID) Road Identification Number: RD142223.**

**Road-Segment Number: 005**

**Road-Segment Length: 1.79 miles more or less.**

**Believed owner of the land underlying this road-segment is: Bureau of Land Management.**

*The following description is based upon the geographic coordinate system using the NAD83 Datum. The source is GPS mapping grade data as indicated in the metadata and/or the transportation data model of the State of Utah Geographic Information Database (SGID).*

The road-segment itself is the monument that is identified by its physical presence on the land. The location of said physical presence is closely approximated by mapping grade Global Positioning System (GPS) data. Said data are checked against the corresponding gray-scale 1-meter Digital Orthophoto Quadrangles published by the United States Geological Survey (USGS) to verify a reasonable degree of accuracy. In circumstances where accurate satellite signal acquisition is not possible, such as deep, narrow canyons or under a canopy of dense foliage, or where very sharp curves in the road make accuracy questionable, such portions of the road were digitized from the corresponding gray-scale 1-meter Digital Orthophoto Quadrangles published by the United States Geological Survey (USGS).

This road-segment may traverse:

Township 22 South Range 6 West, Section(s) 32,33,34, Salt Lake Base & Meridian

The following description closely approximates the location of the centerline of the physical monument (Hatton Pump Station Road)-- Segment 005 based on mapping grade Global Positioning System (GPS) data as defined above:

**Beginning at a point** on the road center line located at 38 degrees 50 minutes 54.12 seconds North Latitude and -112 degrees 32 minutes 32.78 seconds West Longitude, which can be converted to mapping accuracy State Plane Utah Central Zone NAD 83 feet coordinates of X = 1,343,510.2 feet and Y = 6,750,996.1 feet; thence the following courses along the said road center line:

thence South 87 Degrees 57 Minutes 45 Seconds East	16.1 feet
thence North 84 Degrees 30 Minutes 20 Seconds East	18.1 feet
thence North 87 Degrees 02 Minutes 13 Seconds East	14.1 feet
thence South 83 Degrees 35 Minutes 24 Seconds East	16.9 feet
thence South 83 Degrees 01 Minutes 29 Seconds East	15.5 feet
thence North 89 Degrees 42 Minutes 00 Seconds East	8.5 feet
thence South 88 Degrees 22 Minutes 40 Seconds East	48.9 feet
thence South 88 Degrees 45 Minutes 27 Seconds East	85.4 feet
thence South 89 Degrees 07 Minutes 36 Seconds East	96.2 feet
thence South 88 Degrees 58 Minutes 03 Seconds East	98.8 feet
thence South 89 Degrees 33 Minutes 03 Seconds East	100.4 feet

thence South 88 Degrees 46 Minutes 20 Seconds East 98.5 feet  
 thence South 89 Degrees 18 Minutes 43 Seconds East 95.2 feet  
 thence South 88 Degrees 44 Minutes 09 Seconds East 96.2 feet  
 thence South 88 Degrees 00 Minutes 06 Seconds East 98.2 feet  
 thence South 88 Degrees 43 Minutes 11 Seconds East 95.2 feet  
 thence South 88 Degrees 50 Minutes 49 Seconds East 90.6 feet  
 thence North 89 Degrees 55 Minutes 10 Seconds East 85.6 feet  
 thence South 89 Degrees 19 Minutes 29 Seconds East 77.1 feet  
 thence South 89 Degrees 24 Minutes 00 Seconds East 62.7 feet  
 thence South 88 Degrees 04 Minutes 49 Seconds East 42.4 feet  
 thence North 89 Degrees 42 Minutes 00 Seconds East 6.2 feet  
 thence South 88 Degrees 47 Minutes 33 Seconds East 37.4 feet  
 thence South 88 Degrees 01 Minutes 46 Seconds East 74.6 feet  
 thence South 89 Degrees 42 Minutes 26 Seconds East 95.2 feet  
 thence South 89 Degrees 52 Minutes 14 Seconds East 87.6 feet  
 thence South 88 Degrees 29 Minutes 19 Seconds East 83.1 feet  
 thence South 88 Degrees 36 Minutes 32 Seconds East 89 feet  
 thence South 89 Degrees 30 Minutes 05 Seconds East 94.2 feet  
 thence South 89 Degrees 30 Minutes 54 Seconds East 95.8 feet  
 thence South 87 Degrees 53 Minutes 11 Seconds East 85.7 feet  
 thence South 89 Degrees 08 Minutes 08 Seconds East 80.7 feet  
 thence South 89 Degrees 08 Minutes 25 Seconds East 81.1 feet  
 thence North 88 Degrees 45 Minutes 10 Seconds East 79.4 feet  
 thence North 89 Degrees 28 Minutes 11 Seconds East 81.7 feet  
 thence South 89 Degrees 11 Minutes 38 Seconds East 85 feet  
 thence South 88 Degrees 29 Minutes 45 Seconds East 83.4 feet  
 thence South 89 Degrees 06 Minutes 05 Seconds East 78.4 feet  
 thence South 89 Degrees 09 Minutes 15 Seconds East 82.1 feet  
 thence South 89 Degrees 51 Minutes 21 Seconds East 84.7 feet  
 thence North 89 Degrees 41 Minutes 59 Seconds East 83.7 feet  
 thence South 89 Degrees 36 Minutes 45 Seconds East 82 feet  
 thence South 89 Degrees 50 Minutes 16 Seconds East 81.4 feet  
 thence South 88 Degrees 57 Minutes 45 Seconds East 84.4 feet  
 thence South 89 Degrees 26 Minutes 53 Seconds East 88.3 feet  
 thence South 89 Degrees 26 Minutes 18 Seconds East 87.3 feet  
 thence South 89 Degrees 50 Minutes 56 Seconds East 83.4 feet  
 thence South 89 Degrees 37 Minutes 43 Seconds East 84 feet  
 thence South 89 Degrees 50 Minutes 03 Seconds East 80.7 feet  
 thence South 89 Degrees 19 Minutes 29 Seconds East 77.1 feet  
 thence South 89 Degrees 46 Minutes 01 Seconds East 70.6 feet  
 thence North 89 Degrees 41 Minutes 59 Seconds East 59.1 feet  
 thence South 89 Degrees 01 Minutes 11 Seconds East 58.8 feet  
 thence South 89 Degrees 35 Minutes 18 Seconds East 52.8 feet  
 thence South 89 Degrees 13 Minutes 57 Seconds East 52.8 feet  
 thence South 88 Degrees 43 Minutes 50 Seconds East 47.9 feet  
 thence South 88 Degrees 58 Minutes 04 Seconds East 42.3 feet  
 thence South 88 Degrees 17 Minutes 25 Seconds East 18.7 feet  
 thence South 89 Degrees 48 Minutes 22 Seconds East 38.1 feet  
 thence South 88 Degrees 50 Minutes 19 Seconds East 64.3 feet

thence South 89 Degrees 15 Minutes 13 Seconds East 71.9 feet  
 thence North 89 Degrees 41 Minutes 59 Seconds East 81.1 feet  
 thence North 89 Degrees 16 Minutes 20 Seconds East 87.9 feet  
 thence South 89 Degrees 14 Minutes 06 Seconds East 88.3 feet  
 thence South 89 Degrees 52 Minutes 32 Seconds East 88.6 feet  
 thence South 88 Degrees 37 Minutes 17 Seconds East 89.6 feet  
 thence South 89 Degrees 13 Minutes 09 Seconds East 87 feet  
 thence South 89 Degrees 23 Minutes 52 Seconds East 83.4 feet  
 thence South 88 Degrees 52 Minutes 26 Seconds East 79.1 feet  
 thence North 88 Degrees 11 Minutes 32 Seconds East 74.8 feet  
 thence North 89 Degrees 41 Minutes 59 Seconds East 76.5 feet  
 thence South 88 Degrees 20 Minutes 01 Seconds East 76.5 feet  
 thence North 89 Degrees 41 Minutes 59 Seconds East 69.9 feet  
 thence North 89 Degrees 41 Minutes 59 Seconds East 56.8 feet  
 thence North 89 Degrees 41 Minutes 59 Seconds East 52.5 feet  
 thence South 86 Degrees 18 Minutes 33 Seconds East 28.3 feet  
 thence South 82 Degrees 26 Minutes 48 Seconds East 9.6 feet  
 thence South 88 Degrees 46 Minutes 21 Seconds East 24.6 feet  
 thence South 87 Degrees 17 Minutes 14 Seconds East 6.2 feet  
 thence South 87 Degrees 48 Minutes 38 Seconds East 60.4 feet  
 thence South 89 Degrees 06 Minutes 05 Seconds East 78.4 feet  
 thence South 89 Degrees 52 Minutes 09 Seconds East 87.3 feet  
 thence South 89 Degrees 40 Minutes 54 Seconds East 91.2 feet  
 thence South 88 Degrees 54 Minutes 28 Seconds East 94.5 feet  
 thence South 89 Degrees 19 Minutes 21 Seconds East 96.2 feet  
 thence South 89 Degrees 20 Minutes 20 Seconds East 97.8 feet  
 thence South 89 Degrees 20 Minutes 54 Seconds East 98.8 feet  
 thence South 89 Degrees 20 Minutes 08 Seconds East 97.5 feet  
 thence South 89 Degrees 19 Minutes 33 Seconds East 96.5 feet  
 thence South 88 Degrees 43 Minutes 31 Seconds East 95.5 feet  
 thence South 88 Degrees 22 Minutes 18 Seconds East 97.5 feet  
 thence South 89 Degrees 30 Minutes 16 Seconds East 94.5 feet  
 thence South 89 Degrees 28 Minutes 33 Seconds East 91.2 feet  
 thence North 89 Degrees 54 Minutes 46 Seconds East 88.3 feet  
 thence South 89 Degrees 39 Minutes 48 Seconds East 88.6 feet  
 thence South 88 Degrees 48 Minutes 54 Seconds East 88.6 feet  
 thence South 89 Degrees 52 Minutes 04 Seconds East 87 feet  
 thence South 88 Degrees 59 Minutes 53 Seconds East 86.7 feet  
 thence South 89 Degrees 38 Minutes 30 Seconds East 85.7 feet  
 thence South 89 Degrees 50 Minutes 37 Seconds East 82.4 feet  
 thence South 89 Degrees 35 Minutes 55 Seconds East 80.4 feet  
 thence South 88 Degrees 44 Minutes 02 Seconds East 84 feet  
 thence South 89 Degrees 14 Minutes 35 Seconds East 88.9 feet  
 thence South 89 Degrees 16 Minutes 11 Seconds East 91.2 feet  
 thence South 89 Degrees 41 Minutes 10 Seconds East 91.9 feet  
 thence South 89 Degrees 20 Minutes 08 Seconds East 97.5 feet  
 thence South 89 Degrees 10 Minutes 50 Seconds East 100.8 feet  
 thence South 89 Degrees 43 Minutes 03 Seconds East 96.8 feet  
 thence South 89 Degrees 53 Minutes 43 Seconds East 92.9 feet

thence South 89 Degrees 26 Minutes 31 Seconds East 87.6 feet  
thence South 88 Degrees 34 Minutes 46 Seconds East 76.5 feet  
thence South 89 Degrees 06 Minutes 01 Seconds East 62.7 feet  
thence South 88 Degrees 52 Minutes 37 Seconds East 52.9 feet  
thence South 88 Degrees 35 Minutes 25 Seconds East 22 feet  
thence South 89 Degrees 18 Minutes 45 Seconds East 19 feet  
thence South 89 Degrees 18 Minutes 28 Seconds East 549.4 feet  
thence South 89 Degrees 41 Minutes 49 Seconds East 31.2 feet  
thence South 88 Degrees 59 Minutes 36 Seconds East 86.3 feet  
thence South 88 Degrees 33 Minutes 04 Seconds East 86 feet  
thence South 88 Degrees 25 Minutes 36 Seconds East 70.3 feet  
thence South 84 Degrees 54 Minutes 59 Seconds East 63 feet  
thence South 82 Degrees 47 Minutes 01 Seconds East 47.7 feet  
thence South 81 Degrees 43 Minutes 00 Seconds East 17.6 feet  
thence South 82 Degrees 32 Minutes 06 Seconds East 7.3 feet  
thence North 89 Degrees 41 Minutes 58 Seconds East 18.4 feet  
thence South 88 Degrees 27 Minutes 09 Seconds East 10.2 feet more or less to **the ending**

**point at:** 38 degrees 50 minutes 53.91 seconds North Latitude and -112 degrees 30 minutes 33.57 seconds West Longitude, which can be converted to mapping accuracy State Plane Utah Central Zone NAD 83 feet coordinates of X = 1,352,941.0 feet and Y = 6,750,867.3 feet.