

**Acknowledgment and
Notice of Acknowledgment
of Acceptance of R.S. 2477
Right-of-Way Grant**



THE STATE OF UTAH

TO ALL WHOM THESE PRESENTS SHALL COME, Greeting:

Know ye, This is an Acknowledgment and Notice of Acknowledgment made under Utah Code Sections 72-5-309 through 310 inclusive, that the grant of the United States of America of “the right of way for the construction of highways over public lands, not reserved for public uses” under United States Revised Statutes 2477 (43 U.S.C. Section 932 (repealed October 21, 1976, with proviso recognizing the validity of rights-of-way already established)) was accepted for and on behalf of the State of Utah and its political subdivision Millard County as it pertains to the highway located in Millard County known as White Mountain Road; County Road Number: MC3880; State Geographic Information Database (SGID) Road Identification Number: RD142243. Total road length is 7 miles more or less.

The reason for this Acknowledgment and Notice of Acknowledgment includes, but is not limited to, the fact that the road was constructed, mechanically, or by continuous use as a public highway for a period of at least ten years, over public lands not reserved for public uses, prior to the earlier of (a) the October 21, 1976 repeal of R.S. 2477 or (b) the date the servient estate was reserved for public uses.

This Acknowledgment and Notice of Acknowledgment applies only to the segments of the road that traverse land owned by the Bureau of Land Management, United States Department of the Interior, and does not apply to segments of the road that traverse land owned by any other person or entity. The State of Utah and its political subdivisions reserve the right to make further acknowledgments and notices of acknowledgment with regard to road segments that traverse land owned by other entities, including the United States of America, through one or more of its agencies.

A printed copy of a map showing the location of the road in said county is appended hereto as “Attachment 1,” a printed copy of representative photos of the road is appended hereto as “Attachment 2,” a printed copy of a description of the beginning and ending points of the entire road together with a list of Townships, Ranges and Sections that may be traversed by the road in said county is appended hereto as “Attachment 3,” and a printed copy of the Road Centerline Description Cover Page(s) is appended hereto as “Attachment 4.” The Appendices listed in “Attachment 4” that contain the actual road centerline descriptions are incorporated herein by reference. Affidavits provided by individuals familiar with the road are appended hereto as “Attachment 5.”

A printed copy of this Acknowledgment and Notice of Acknowledgment, together with its Attachments and Appendices, may be viewed and/or obtained at the office of the Utah State Archives.

An electronic copy of this Acknowledgment and Notice of Acknowledgment, together with its Attachments and Appendices, may be viewed and/or downloaded as read-only PDF (Portable Document Format) files via the

00165796

B: 485 P: 809 Fee \$0.00
Connie Hansen, Millard Recorder
05/14/2008 10:27:43 AM By UT STATE GOVERNOR Page 3 of 13

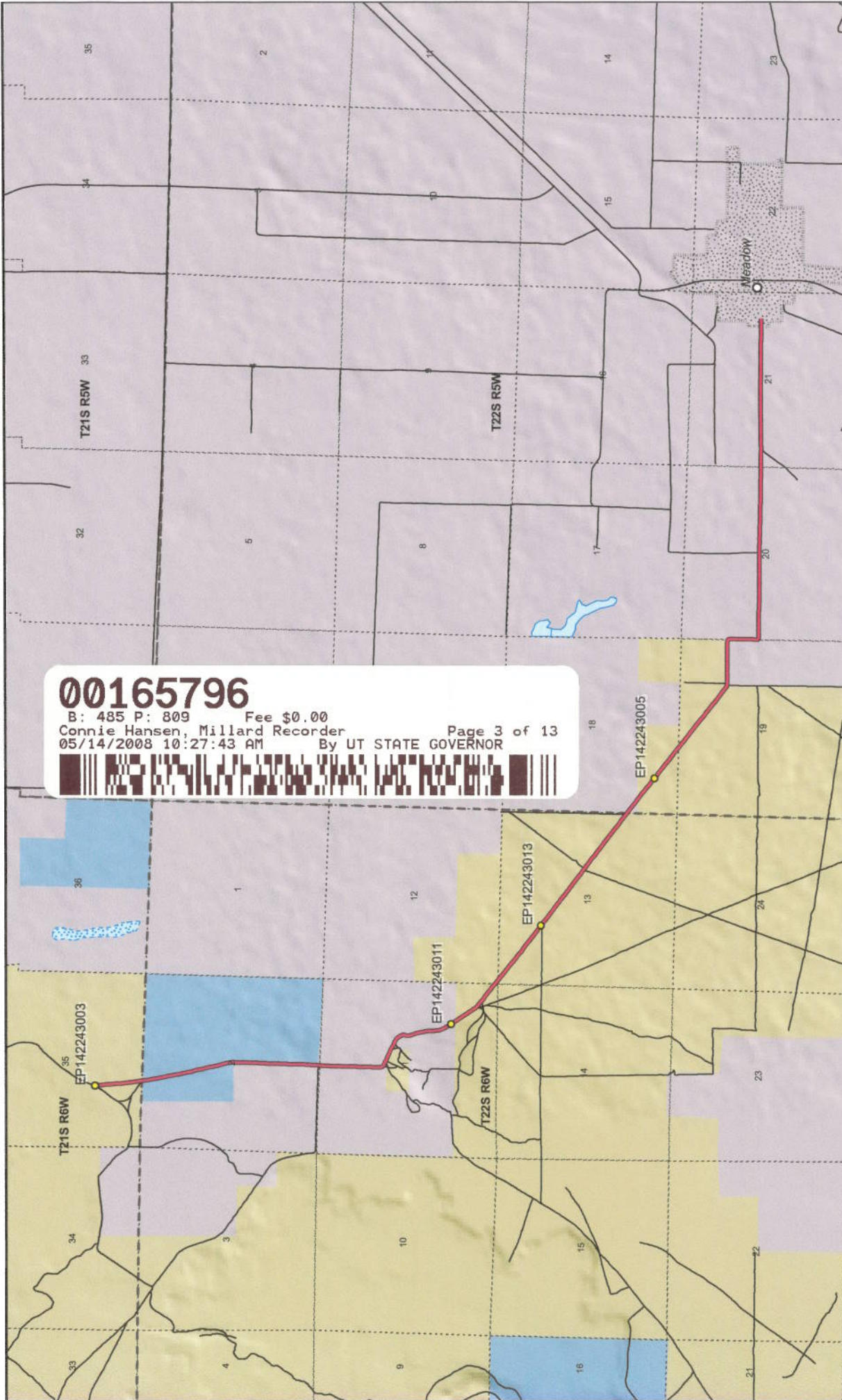

1:48,661
1 inch equals 0.8 miles

White Mountain Road - Millard County
SGID RD_ID RD142243

- Land Ownership Categories**
- BLM
 - Private
 - SITLA, State Trust Land
 - USFS, National Forest
 - State Parks and Recreation
 - Tribal, Indian Reservation
 - NPS, National Park
 - Wilderness
 - UDWR Wildlife Reserve
 - DOD, Military
 - State Sovereign Land
 - National Recreation Area
 - USFWS, Natl. Wildlife Refuge

- Transportation Network**
- White Mountain Road
 - Other Roads
 - Title V: Issued Or Under Consideration By BLM
 - Photo Event Point
 - Section = 1 Mile

Map prepared by the State of Utah
Automated Geographic Reference Center
Room 5130 State Office Building
Salt Lake City, Utah 84114
Nov 24, 2006

Attachment 2



EP142243003



EP142243005



EP142243011



EP142243013

00165796

B: 485 P: 810 Fee \$0.00 Page 4 of 13
Connie Hansen, Millard Recorder
05/14/2008 10:27:43 AM By UT STATE GOVERNOR



EP000000000

EP000000000

White Mountain Road - Millard County
SGID RD_ID RD142243

Map prepared by the State of Utah
Automated Geographic Reference Center
Room 5130 State Office Building
Salt Lake City, Utah 84114
November 24, 2006



Attachment 3

Beginning & Ending Points and Township, Range, and Section References For:

Popular Name: White Mountain Road

County: Millard

County Road Number: MC3880

State Geographic Information Database (SGID) Road Identification Number: RD142243.

Total Road Length: 7 miles more or less.

Beginning at a point on the road centerline located at 38 degrees 56 minutes 26.36 seconds North Latitude and -112 degrees 29 minutes 51.38 seconds West Longitude, which can be converted to mapping accuracy State Plane Utah Central Zone NAD 83 feet coordinates of X = 1,356,653.6 feet and Y = 6,784,462.9 feet based on the US Survey Foot conversion.

Ending at a point on the road centerline located at 38 degrees 53 minutes 9.4 seconds North Latitude and -112 degrees 24 minutes 52.69 seconds West Longitude, which can be converted to mapping accuracy State Plane Utah Central Zone NAD 83 feet coordinates of X = 1,380,049.9 feet and Y = 6,764,283.9 feet based on the US Survey Foot conversion.

This road may traverse:

Township 21 South Range 6 West, Section(s) 35, Salt Lake Base & Meridian

Township 22 South Range 5 West, Section(s) 18,19,20,21, Salt Lake Base & Meridian

Township 22 South Range 6 West, Section(s) 2,11,12,13, Salt Lake Base & Meridian

See Attachment 1 above for a cartographic depiction of the course of this road.

00165796

B: 485 P: 811 Fee \$0.00 Page 5 of 13
Connie Hansen, Millard Recorder
05/14/2008 10:27:43 AM By UT STATE GOVERNOR



**Attachment 4
Road Centerline Description Cover Page(s)**

Popular Name: White Mountain Road

County: Millard

County Road Number: MC3880

State Geographic Information Database (SGID) Road Identification Number: RD142243.

Total Road Length: 7 miles more or less.

Centerline Descriptions Of Road-Segments That Cross Over Federally Owned Land, Derived From Global Positioning System Data And Cross-checked against USGS Digital Orthophoto Quadrangles Compiled By The Utah Automated Geographic Reference Center And Entered Into The State Geographic Information Database (SGID).

Road-Segments Listed by SGID Road Identification Number (RD ID)	Road-Segment Numbers	Believed Ownership Of Servient Estate	Approximate Segment Length	See Attached Appendix
RD142243	001	BLM	0.28 Miles	A
RD142243	002	ST	1.02 Miles	(not shown)
RD142243	003	PVT	0.43 Miles	(not shown)
RD142243	004	BLM	0.06 Miles	B
RD142243	005	PVT	0.43 Miles	(not shown)
RD142243	006	BLM	1.56 Miles	C
RD142243	007	PVT	0.1 Miles	(not shown)
RD142243	008	BLM	1.1 Miles	D
RD142243	009	PVT	2.03 Miles	(not shown)
		Total Road Length	7	

* Indicates that a Title V permit will be requested, is in process, or has been issued.

† Indicates that road-segments crossing Forest Service land are under consideration by the state and county as of the date of this Acknowledgment and Notice of Acknowledgment.

00165796

B: 485 P: 812 Fee \$0.00 Page 6 of 13
 Connie Hansen, Millard Recorder By UT STATE GOVERNOR
 05/14/2008 10:27:43 AM



Attachment 5

00165796

B: 485 P: 813 Fee \$0.00 Page 7 of 13
Connie Hansen, Millard Recorder
05/14/2008 10:27:43 AM By UT STATE GOVERNOR



AFFIDAVIT OF WILLIAM THAYNE HENRIE

WHITE MOUNTAIN ROAD

MILLARD COUNTY, UTAH

ROAD NUMBER MC3880

State of Utah)
 : ss.
County of Millard)

WILLIAM THAYNE HENRIE, being first duly sworn, deposes and states as follows:

1. I am an adult competent to testify about the matters set forth below based upon my personal knowledge. I currently reside in Millard County, Utah. I have lived in Millard County for fifty-eight years. I have been an employee of the Millard County Road Department since June of 1990, have been the Road Department Supervisor from January 1993 to the present and have participated in maintenance of the road during that time.

2. I have traveled and am familiar with a road in Millard County known as White Mountain Road. I am also familiar with the land the road traverses. When I first used and observed the road in the 1950s, it followed the same route as in 2006 when I last observed it. Attached is a Millard County map showing White Mountain Road. To the best of my knowledge and based upon my use of and familiarity with this road and the land it traverses, the location and route of the road are correctly illustrated on the attached map.

3. I am informed that the County also identifies this road according to the road number listed above.

4. I have observed that the road has been open to the public for all to use, to come and go as they pleased, since at least as early as the 1950s and continuing through 1976 to the present. Throughout this time period I have observed travel on the road by means of cars, trucks, recreational vehicles, and pickup trucks. Throughout this time period, the road has been used weekly for more than ten continuous years prior to 1976. and is presently used weekly.

00165796

B: 485 P: 814 Fee \$0.00
Connie Hansen, Millard Recorder
05/14/2008 10:27:43 AM By UT STATE GOVERNOR

Page 8 of 13



5. Throughout the time period from the 1950s to the present, I have used the road myself for camping, hunting, rock hounding, participating in search and rescue efforts and recreation.

6. Throughout the time period described in the previous paragraph, I have observed other vehicles from the general public using the road at various times for the uses described in the previous paragraph, plus mining, prospecting for minerals, livestock operations, farming, trapping, tourism, government access, picnicking, hiking and sightseeing.

7. It is also the reputation in the community that this road has been open to the public for all to use, to come and go as they pleased, since at least as early as the early 1900s and continuing through 1976 to the present, for the uses described in the previous paragraphs.

8. Prior to 1976 I observed graders and other maintenance equipment performing maintenance and construction activities on the road. Maintenance on the road has been performed since 1955 by the Millard County Road Department.

DATED this 5 day of December, 2006.

WILLIAM THAYNE HENRIE

SUBSCRIBED AND SWORN to before me this 5th day of December, 2006.

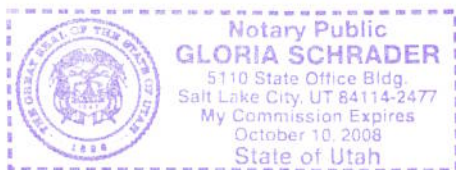

NOTARY PUBLIC



**ROAD = MC3880
WHITE MOUNTAIN ROAD**

The

Scenic Hwy

Tabernacle
• Hill

158

6

00165796
 B: 485 P: 816 Fee \$0.00
 Connie Hansen, Millard Recorder
 05/14/2008 10:27:43 AM By UT STATE GOVERNOR Page 10 of 13

Hot Springs

M I L L A R D C O U N T Y

— B Class Road of Interest

- Interstate
- County Border
- Township & Range Line
- Highway Major
- River
- Forest Service Lands
- Highway Minor
- Cities / Towns
- BLM Lands
- B Class Road
- Lakes
- State Trust Lands
- Unimproved Road
- Lakes - Intermittent
- Private Lands



AFFIDAVIT OF JOHN LARSEN

WHITE MOUNTAIN ROAD

MILLARD COUNTY, UTAH

ROAD NUMBER MC3880

State of Utah)
 : ss
County of Millard)

JOHN LARSEN, being first duly sworn, deposes and states as follows:

1. I am an adult competent to testify about the matters set forth below based upon my personal knowledge. I currently reside in Millard County, Utah. I have lived in Millard County for forty-six years. I have been an employee of the Millard County Road Department since June 1980 to present and have participated in maintenance of the road during that time.

2. I have traveled and am familiar with a road in Millard County known as the White Mountain Road. I am also familiar with the land the road traverses. When I first used and observed the road in the early 1960s, it followed the same route as in 2006 when I last observed it. Attached is a Millard County map showing White Mountain Road. To the best of my knowledge and based upon my use of and familiarity with this road and the land it traverses, the location and route of the road are correctly illustrated on the attached map.

3. I am informed that the County also identifies this road according to the road number listed above.

4. I have observed that the road has been open to the public for all to use, to come and go as they pleased, since at least as early as the 1960s and continuing through 1976 to the present. Throughout this time period I have observed travel on the road by various means, including cars, trucks, recreational vehicles, and pickup trucks. Throughout this time period, the road has been used daily for more than ten continuous years prior to 1976, and is presently used

00165796

B: 485 P: 817 Fee \$0.00
Connie Hansen, Millard Recorder Page 11 of 13
05/14/2008 10:27:43 AM By UT STATE GOVERNOR



daily.

5. Throughout the time period from the early 1960s to the present, I have used the road myself for the following uses: hunting, camping, gathering fire wood, and recreation.

6. Throughout the time period described in the previous paragraph, I observed other vehicles from the general public using the road at various times for the uses described in the previous paragraph, plus the following uses: Mining, prospecting for minerals, livestock operations, farming, trapping, tourism, government access, picnicking, hiking and sightseeing.

7. It is also the reputation in the community that this road has been open to the public for all to use, to come and go as they pleased, since at least as early as 1900 and continuing through 1976 to the present, for the uses described in the previous paragraphs.

8. Prior to 1976, I observed the graded surface of the road and have personally graded the road since 1980.

DATED this 4 day of December, 2006.

JOHN LARSEN

SUBSCRIBED AND SWORN to before me this 4th day of December, 2006.

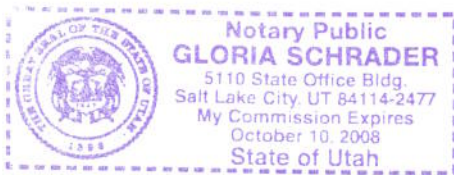

NOTARY PUBLIC

00165796

B: 485 P: 818 Fee \$0.00
Connie Hansen, Millard Recorder
05/14/2008 10:27:43 AM Page 12 of 13
By UT STATE GOVERNOR



**ROAD = MC3880
WHITE MOUNTAIN ROAD**

The

Scenic Hwy

*Tabernacle
• Hill*

00165796

B: 485 P: 819 Fee \$0.00
Connie Hansen, Millard Recorder Page 13 of 13
05/14/2008 10:27:43 AM By UT STATE GOVERNOR



Hot Springs

158

6

M I L L A R D C O U N T Y

— B Class Road of Interest

- Interstate
- County Border
- Township & Range Line
- Highway Major
- River
- Forest Service Lands
- Highway Minor
- Cities / Towns
- BLM Lands
- B Class Road
- Lakes
- State Trust Lands
- Unimproved Road
- Lakes - Intermittent
- Private Lands

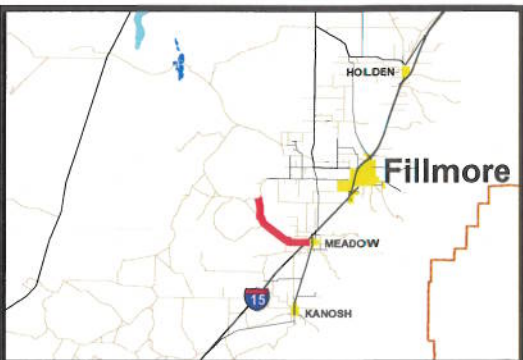

Appendix A to Attachment 4

Popular Name: White Mountain Road

County: Millard

County Road Number: MC3880

State Geographic Information Database (SGID) Road Identification Number: RD142243.

Road-Segment Number: 001

Road-Segment Length: 0.28 miles more or less.

Believed owner of the land underlying this road-segment is: Bureau of Land Management.

The following description is based upon the geographic coordinate system using the NAD83 Datum. The source is GPS mapping grade data as indicated in the metadata and/or the transportation data model of the State of Utah Geographic Information Database (SGID).

The road-segment itself is the monument that is identified by its physical presence on the land. The location of said physical presence is closely approximated by mapping grade Global Positioning System (GPS) data. Said data are checked against the corresponding gray-scale 1-meter Digital Orthophoto Quadrangles published by the United States Geological Survey (USGS) to verify a reasonable degree of accuracy. In circumstances where accurate satellite signal acquisition is not possible, such as deep, narrow canyons or under a canopy of dense foliage, or where very sharp curves in the road make accuracy questionable, such portions of the road were digitized from the corresponding gray-scale 1-meter Digital Orthophoto Quadrangles published by the United States Geological Survey (USGS).

This road-segment may traverse:

Township 21 South Range 6 West, Section(s) 35, Salt Lake Base & Meridian

The following description closely approximates the location of the centerline of the physical monument (White Mountain Road)-- Segment 001 based on mapping grade Global Positioning System (GPS) data as defined above:

Beginning at a point on the road center line located at 38 degrees 56 minutes 26.36 seconds North Latitude and -112 degrees 29 minutes 51.38 seconds West Longitude, which can be converted to mapping accuracy State Plane Utah Central Zone NAD 83 feet coordinates of X = 1,356,653.6 feet and Y = 6,784,462.9 feet; thence the following courses along the said road center line:

thence South 00 Degrees 45 Minutes 08 Seconds East 125.4 feet
thence South 01 Degrees 25 Minutes 32 Seconds East 50.2 feet
thence South 04 Degrees 56 Minutes 16 Seconds East 60.9 feet
thence South 06 Degrees 08 Minutes 20 Seconds East 74.2 feet
thence South 05 Degrees 58 Minutes 10 Seconds East 86.4 feet
thence South 05 Degrees 44 Minutes 33 Seconds East 90 feet
thence South 05 Degrees 16 Minutes 50 Seconds East 94.5 feet
thence South 04 Degrees 19 Minutes 59 Seconds East 98 feet
thence South 04 Degrees 04 Minutes 43 Seconds East 99.6 feet
thence South 05 Degrees 16 Minutes 19 Seconds East 98.5 feet
thence South 06 Degrees 30 Minutes 36 Seconds East 94.1 feet

thence South 06 Degrees 36 Minutes 56 Seconds East 77.6 feet
thence South 07 Degrees 58 Minutes 28 Seconds East 63.9 feet
thence South 09 Degrees 10 Minutes 58 Seconds East 63.8 feet
thence South 09 Degrees 39 Minutes 56 Seconds East 62.5 feet
thence South 08 Degrees 50 Minutes 57 Seconds East 57.4 feet
thence South 07 Degrees 04 Minutes 28 Seconds East 52.9 feet
thence South 05 Degrees 48 Minutes 09 Seconds East 44.5 feet
thence South 05 Degrees 38 Minutes 29 Seconds East 35.3 feet
thence South 15 Degrees 49 Minutes 35 Seconds East 18.4 feet
thence South 16 Degrees 26 Minutes 47 Seconds East 13 feet more or less to **the ending point**

at: 38 degrees 56 minutes 12.03 seconds North Latitude and -112 degrees 29 minutes 49.31 seconds West Longitude, which can be converted to mapping accuracy State Plane Utah Central Zone NAD 83 feet coordinates of X = 1,356,801.1 feet and Y = 6,783,010.9 feet.

Appendix B to Attachment 4

Popular Name: White Mountain Road

County: Millard

County Road Number: MC3880

State Geographic Information Database (SGID) Road Identification Number: RD142243.

Road-Segment Number: 004

Road-Segment Length: 0.06 miles more or less.

Believed owner of the land underlying this road-segment is: Bureau of Land Management.

The following description is based upon the geographic coordinate system using the NAD83 Datum. The source is GPS mapping grade data as indicated in the metadata and/or the transportation data model of the State of Utah Geographic Information Database (SGID).

The road-segment itself is the monument that is identified by its physical presence on the land. The location of said physical presence is closely approximated by mapping grade Global Positioning System (GPS) data. Said data are checked against the corresponding gray-scale 1-meter Digital Orthophoto Quadrangles published by the United States Geological Survey (USGS) to verify a reasonable degree of accuracy. In circumstances where accurate satellite signal acquisition is not possible, such as deep, narrow canyons or under a canopy of dense foliage, or where very sharp curves in the road make accuracy questionable, such portions of the road were digitized from the corresponding gray-scale 1-meter Digital Orthophoto Quadrangles published by the United States Geological Survey (USGS).

This road-segment may traverse:

Township 22 South Range 6 West, Section(s) 11, Salt Lake Base & Meridian

The following description closely approximates the location of the centerline of the physical monument (White Mountain Road)-- Segment 004 based on mapping grade Global Positioning System (GPS) data as defined above:

Beginning at a point on the road center line located at 38 degrees 54 minutes 58.57 seconds North Latitude and -112 degrees 29 minutes 39.39 seconds West Longitude, which can be converted to mapping accuracy State Plane Utah Central Zone NAD 83 feet coordinates of X = 1,357,502.2 feet and Y = 6,775,571.0 feet; thence the following courses along the said road center line:

thence South 65 Degrees 21 Minutes 33 Seconds East 274.7 feet

thence South 65 Degrees 06 Minutes 02 Seconds East 6.2 feet

thence South 64 Degrees 01 Minutes 39 Seconds East 28.9 feet more or less to **the ending**

point at: 38 degrees 54 minutes 57.32 seconds North Latitude and -112 degrees 29 minutes 35.82 seconds West Longitude, which can be converted to mapping accuracy State Plane Utah Central Zone NAD 83 feet coordinates of X = 1,357,783.5 feet and Y = 6,775,441.2 feet.

Appendix C to Attachment 4

Popular Name: White Mountain Road

County: Millard

County Road Number: MC3880

State Geographic Information Database (SGID) Road Identification Number: RD142243.

Road-Segment Number: 006

Road-Segment Length: 1.56 miles more or less.

Believed owner of the land underlying this road-segment is: Bureau of Land Management.

The following description is based upon the geographic coordinate system using the NAD83 Datum. The source is GPS mapping grade data as indicated in the metadata and/or the transportation data model of the State of Utah Geographic Information Database (SGID).

The road-segment itself is the monument that is identified by its physical presence on the land. The location of said physical presence is closely approximated by mapping grade Global Positioning System (GPS) data. Said data are checked against the corresponding gray-scale 1-meter Digital Orthophoto Quadrangles published by the United States Geological Survey (USGS) to verify a reasonable degree of accuracy. In circumstances where accurate satellite signal acquisition is not possible, such as deep, narrow canyons or under a canopy of dense foliage, or where very sharp curves in the road make accuracy questionable, such portions of the road were digitized from the corresponding gray-scale 1-meter Digital Orthophoto Quadrangles published by the United States Geological Survey (USGS).

This road-segment may traverse:

Township 22 South Range 6 West, Section(s) 11,12,13, Salt Lake Base & Meridian

The following description closely approximates the location of the centerline of the physical monument (White Mountain Road)-- Segment 006 based on mapping grade Global Positioning System (GPS) data as defined above:

Beginning at a point on the road center line located at 38 degrees 54 minutes 38.03 seconds North Latitude and -112 degrees 29 minutes 24.54 seconds West Longitude, which can be converted to mapping accuracy State Plane Utah Central Zone NAD 83 feet coordinates of X = 1,358,653.6 feet and Y = 6,773,479.5 feet; thence the following courses along the said road center line:

thence South 33 Degrees 59 Minutes 30 Seconds East 2.4 feet
thence South 34 Degrees 24 Minutes 29 Seconds East 62.6 feet
thence South 34 Degrees 24 Minutes 02 Seconds East 63.8 feet
thence South 33 Degrees 06 Minutes 24 Seconds East 64.8 feet
thence South 32 Degrees 50 Minutes 46 Seconds East 59.2 feet
thence South 32 Degrees 04 Minutes 26 Seconds East 59.8 feet
thence South 32 Degrees 58 Minutes 37 Seconds East 56.5 feet
thence South 35 Degrees 01 Minutes 13 Seconds East 50.7 feet
thence South 35 Degrees 05 Minutes 16 Seconds East 52.3 feet
thence South 35 Degrees 21 Minutes 20 Seconds East 49.7 feet
thence South 35 Degrees 26 Minutes 09 Seconds East 43.3 feet

thence South 35 Degrees 20 Minutes 00 Seconds East 38.9 feet
 thence South 33 Degrees 15 Minutes 33 Seconds East 35.6 feet
 thence South 28 Degrees 16 Minutes 52 Seconds East 23.8 feet
 thence South 27 Degrees 47 Minutes 40 Seconds East 36.3 feet
 thence South 44 Degrees 31 Minutes 39 Seconds East 34.3 feet
 thence South 45 Degrees 35 Minutes 44 Seconds East 45.2 feet
 thence South 48 Degrees 57 Minutes 57 Seconds East 47.2 feet
 thence South 49 Degrees 58 Minutes 45 Seconds East 51.2 feet
 thence South 50 Degrees 29 Minutes 46 Seconds East 48.7 feet
 thence South 49 Degrees 24 Minutes 35 Seconds East 42.1 feet
 thence South 55 Degrees 18 Minutes 35 Seconds East 36.1 feet
 thence South 49 Degrees 25 Minutes 12 Seconds East 29.1 feet
 thence South 50 Degrees 03 Minutes 55 Seconds East 5.6 feet
 thence South 51 Degrees 33 Minutes 00 Seconds East 32 feet
 thence South 50 Degrees 44 Minutes 31 Seconds East 48.9 feet
 thence South 54 Degrees 24 Minutes 06 Seconds East 54.3 feet
 thence South 54 Degrees 16 Minutes 27 Seconds East 58 feet
 thence South 53 Degrees 36 Minutes 43 Seconds East 62.6 feet
 thence South 53 Degrees 02 Minutes 58 Seconds East 68.8 feet
 thence South 52 Degrees 53 Minutes 47 Seconds East 70.2 feet
 thence South 51 Degrees 46 Minutes 48 Seconds East 63.8 feet
 thence South 49 Degrees 23 Minutes 14 Seconds East 58.6 feet
 thence South 49 Degrees 28 Minutes 29 Seconds East 54.2 feet
 thence South 49 Degrees 37 Minutes 21 Seconds East 52.4 feet
 thence South 52 Degrees 00 Minutes 41 Seconds East 47.7 feet
 thence South 51 Degrees 38 Minutes 31 Seconds East 2.1 feet
 thence South 52 Degrees 48 Minutes 50 Seconds East 42.6 feet
 thence South 53 Degrees 01 Minutes 02 Seconds East 36.3 feet
 thence South 53 Degrees 25 Minutes 54 Seconds East 4.9 feet
 thence South 53 Degrees 59 Minutes 17 Seconds East 33.8 feet
 thence South 56 Degrees 36 Minutes 42 Seconds East 24.8 feet
 thence South 55 Degrees 01 Minutes 45 Seconds East 33 feet
 thence South 51 Degrees 33 Minutes 55 Seconds East 38.3 feet
 thence South 49 Degrees 21 Minutes 54 Seconds East 42.6 feet
 thence South 47 Degrees 26 Minutes 44 Seconds East 43.4 feet
 thence South 48 Degrees 18 Minutes 52 Seconds East 44.1 feet
 thence South 50 Degrees 12 Minutes 03 Seconds East 40.8 feet
 thence South 53 Degrees 37 Minutes 10 Seconds East 40.1 feet
 thence South 53 Degrees 41 Minutes 41 Seconds East 28.6 feet
 thence South 61 Degrees 26 Minutes 46 Seconds East 18.4 feet
 thence South 54 Degrees 42 Minutes 09 Seconds East 35.5 feet
 thence South 52 Degrees 25 Minutes 36 Seconds East 52.4 feet
 thence South 51 Degrees 12 Minutes 28 Seconds East 54.1 feet
 thence South 50 Degrees 48 Minutes 47 Seconds East 53.2 feet
 thence South 48 Degrees 23 Minutes 45 Seconds East 51.6 feet
 thence South 48 Degrees 28 Minutes 53 Seconds East 50.2 feet
 thence South 50 Degrees 49 Minutes 45 Seconds East 50.6 feet
 thence South 51 Degrees 15 Minutes 32 Seconds East 53.7 feet
 thence South 51 Degrees 58 Minutes 06 Seconds East 54 feet

thence South 53 Degrees 47 Minutes 00 Seconds East 53.5 feet
thence South 53 Degrees 12 Minutes 57 Seconds East 52.2 feet
thence South 51 Degrees 56 Minutes 03 Seconds East 50.2 feet
thence South 48 Degrees 34 Minutes 20 Seconds East 48.8 feet
thence South 46 Degrees 00 Minutes 01 Seconds East 38.1 feet
thence South 54 Degrees 04 Minutes 58 Seconds East 28.9 feet
thence South 53 Degrees 53 Minutes 51 Seconds East 40.4 feet
thence South 53 Degrees 47 Minutes 00 Seconds East 53.5 feet
thence South 52 Degrees 43 Minutes 59 Seconds East 53.8 feet
thence South 52 Degrees 50 Minutes 03 Seconds East 56.6 feet
thence South 53 Degrees 29 Minutes 45 Seconds East 58.6 feet
thence South 53 Degrees 14 Minutes 04 Seconds East 57.2 feet
thence South 52 Degrees 18 Minutes 11 Seconds East 53.3 feet
thence South 53 Degrees 25 Minutes 54 Seconds East 50.9 feet
thence South 52 Degrees 12 Minutes 19 Seconds East 52.1 feet
thence South 50 Degrees 32 Minutes 28 Seconds East 53.4 feet
thence South 51 Degrees 28 Minutes 43 Seconds East 53.9 feet
thence South 52 Degrees 13 Minutes 12 Seconds East 55.9 feet
thence South 52 Degrees 36 Minutes 27 Seconds East 54.7 feet
thence South 53 Degrees 47 Minutes 00 Seconds East 53.5 feet
thence South 53 Degrees 34 Minutes 39 Seconds East 51.6 feet
thence South 53 Degrees 30 Minutes 23 Seconds East 50.4 feet
thence South 54 Degrees 18 Minutes 12 Seconds East 47.5 feet
thence South 53 Degrees 15 Minutes 09 Seconds East 41.9 feet
thence South 50 Degrees 09 Minutes 30 Seconds East 35.6 feet
thence South 49 Degrees 11 Minutes 04 Seconds East 51.4 feet
thence South 48 Degrees 01 Minutes 41 Seconds East 4.9 feet
thence South 50 Degrees 29 Minutes 46 Seconds East 25.6 feet
thence South 52 Degrees 57 Minutes 08 Seconds East 31.4 feet
thence South 52 Degrees 40 Minutes 56 Seconds East 45.2 feet
thence South 52 Degrees 47 Minutes 51 Seconds East 53.4 feet
thence South 53 Degrees 21 Minutes 22 Seconds East 49.7 feet
thence South 53 Degrees 31 Minutes 58 Seconds East 37.3 feet
thence South 52 Degrees 22 Minutes 06 Seconds East 28.3 feet
thence South 53 Degrees 25 Minutes 54 Seconds East 29.5 feet
thence South 51 Degrees 38 Minutes 31 Seconds East 42 feet
thence South 51 Degrees 17 Minutes 12 Seconds East 57.9 feet
thence South 52 Degrees 31 Minutes 34 Seconds East 66.4 feet
thence South 52 Degrees 45 Minutes 01 Seconds East 66.2 feet
thence South 53 Degrees 29 Minutes 17 Seconds East 66.8 feet
thence South 53 Degrees 35 Minutes 56 Seconds East 67.5 feet
thence South 52 Degrees 49 Minutes 05 Seconds East 67.4 feet
thence South 52 Degrees 49 Minutes 05 Seconds East 67.4 feet
thence South 52 Degrees 55 Minutes 22 Seconds East 66.5 feet
thence South 52 Degrees 31 Minutes 34 Seconds East 66.4 feet
thence South 51 Degrees 57 Minutes 10 Seconds East 66.1 feet
thence South 51 Degrees 33 Minutes 11 Seconds East 66.1 feet
thence South 52 Degrees 12 Minutes 25 Seconds East 67.6 feet
thence South 52 Degrees 06 Minutes 49 Seconds East 68.5 feet

thence South 52 Degrees 59 Minutes 52 Seconds East 69.3 feet
 thence South 52 Degrees 39 Minutes 59 Seconds East 68.8 feet
 thence South 53 Degrees 12 Minutes 12 Seconds East 65.8 feet
 thence South 53 Degrees 01 Minutes 49 Seconds East 65.6 feet
 thence South 53 Degrees 15 Minutes 48 Seconds East 67 feet
 thence South 53 Degrees 09 Minutes 41 Seconds East 69.6 feet
 thence South 51 Degrees 41 Minutes 09 Seconds East 66.8 feet
 thence South 51 Degrees 41 Minutes 14 Seconds East 64.7 feet
 thence South 52 Degrees 30 Minutes 28 Seconds East 61 feet
 thence South 53 Degrees 21 Minutes 54 Seconds East 56.2 feet
 thence South 52 Degrees 50 Minutes 42 Seconds East 51.3 feet
 thence South 52 Degrees 27 Minutes 44 Seconds East 46.5 feet
 thence South 53 Degrees 51 Minutes 45 Seconds East 43.6 feet
 thence South 55 Degrees 23 Minutes 23 Seconds East 38.4 feet
 thence South 52 Degrees 22 Minutes 50 Seconds East 35.8 feet
 thence South 51 Degrees 27 Minutes 39 Seconds East 32.4 feet
 thence South 50 Degrees 54 Minutes 04 Seconds East 11.9 feet
 thence South 49 Degrees 14 Minutes 49 Seconds East 13.5 feet
 thence South 51 Degrees 38 Minutes 31 Seconds East 8.4 feet
 thence South 57 Degrees 05 Minutes 42 Seconds East 21.6 feet
 thence South 67 Degrees 22 Minutes 11 Seconds East 9.3 feet
 thence South 58 Degrees 17 Minutes 47 Seconds East 12.4 feet
 thence South 51 Degrees 25 Minutes 02 Seconds East 26.1 feet
 thence South 50 Degrees 10 Minutes 51 Seconds East 38.2 feet
 thence South 52 Degrees 42 Minutes 31 Seconds East 46.8 feet
 thence South 52 Degrees 46 Minutes 39 Seconds East 51.7 feet
 thence South 52 Degrees 39 Minutes 46 Seconds East 48.9 feet
 thence South 55 Degrees 49 Minutes 46 Seconds East 26.7 feet
 thence South 54 Degrees 02 Minutes 52 Seconds East 12.2 feet
 thence South 53 Degrees 30 Minutes 42 Seconds East 47.1 feet
 thence South 53 Degrees 35 Minutes 28 Seconds East 70.8 feet
 thence South 52 Degrees 10 Minutes 26 Seconds East 71.8 feet
 thence South 52 Degrees 40 Minutes 17 Seconds East 74.2 feet
 thence South 51 Degrees 59 Minutes 28 Seconds East 75.7 feet
 thence South 51 Degrees 31 Minutes 39 Seconds East 77 feet
 thence South 51 Degrees 17 Minutes 32 Seconds East 75.6 feet
 thence South 52 Degrees 35 Minutes 55 Seconds East 76.7 feet
 thence South 52 Degrees 28 Minutes 08 Seconds East 78.1 feet
 thence South 52 Degrees 31 Minutes 50 Seconds East 79.3 feet
 thence South 52 Degrees 58 Minutes 43 Seconds East 74.7 feet
 thence South 52 Degrees 58 Minutes 07 Seconds East 73.1 feet
 thence South 52 Degrees 38 Minutes 10 Seconds East 70.9 feet
 thence South 52 Degrees 53 Minutes 47 Seconds East 70.2 feet
 thence South 51 Degrees 41 Minutes 00 Seconds East 71 feet
 thence South 51 Degrees 15 Minutes 38 Seconds East 69.3 feet
 thence South 50 Degrees 46 Minutes 45 Seconds East 68.1 feet
 thence South 51 Degrees 41 Minutes 14 Seconds East 64.7 feet
 thence South 52 Degrees 04 Minutes 31 Seconds East 61 feet
 thence South 53 Degrees 11 Minutes 05 Seconds East 60.9 feet

thence South 53 Degrees 29 Minutes 39 Seconds East 60.3 feet
thence South 53 Degrees 02 Minutes 07 Seconds East 56.9 feet
thence South 53 Degrees 34 Minutes 57 Seconds East 49.9 feet
thence South 51 Degrees 38 Minutes 31 Seconds East 44.1 feet
thence South 51 Degrees 18 Minutes 38 Seconds East 35.5 feet
thence South 50 Degrees 12 Minutes 03 Seconds East 24.5 feet
thence South 52 Degrees 13 Minutes 44 Seconds East 25 feet
thence South 51 Degrees 27 Minutes 39 Seconds East 32.4 feet
thence South 58 Degrees 06 Minutes 21 Seconds East 20.9 feet
thence South 53 Degrees 35 Minutes 15 Seconds East 24.2 feet
thence South 57 Degrees 09 Minutes 58 Seconds East 28.2 feet
thence South 54 Degrees 02 Minutes 52 Seconds East 6.1 feet
thence South 53 Degrees 56 Minutes 40 Seconds East 29.3 feet
thence South 48 Degrees 40 Minutes 05 Seconds East 4 feet more or less to **the ending point**

at: 38 degrees 53 minutes 47.44 seconds North Latitude and -112 degrees 28 minutes 03.68 seconds West Longitude, which can be converted to mapping accuracy State Plane Utah Central Zone NAD 83 feet coordinates of X = 1,364,989.2 feet and Y = 6,768,291.1 feet.

Appendix D to Attachment 4

Popular Name: White Mountain Road

County: Millard

County Road Number: MC3880

State Geographic Information Database (SGID) Road Identification Number: RD142243.

Road-Segment Number: 008

Road-Segment Length: 1.1 miles more or less.

Believed owner of the land underlying this road-segment is: Bureau of Land Management.

The following description is based upon the geographic coordinate system using the NAD83 Datum. The source is GPS mapping grade data as indicated in the metadata and/or the transportation data model of the State of Utah Geographic Information Database (SGID).

The road-segment itself is the monument that is identified by its physical presence on the land. The location of said physical presence is closely approximated by mapping grade Global Positioning System (GPS) data. Said data are checked against the corresponding gray-scale 1-meter Digital Orthophoto Quadrangles published by the United States Geological Survey (USGS) to verify a reasonable degree of accuracy. In circumstances where accurate satellite signal acquisition is not possible, such as deep, narrow canyons or under a canopy of dense foliage, or where very sharp curves in the road make accuracy questionable, such portions of the road were digitized from the corresponding gray-scale 1-meter Digital Orthophoto Quadrangles published by the United States Geological Survey (USGS).

This road-segment may traverse:

Township 22 South Range 5 West, Section(s) 18,19, Salt Lake Base & Meridian

The following description closely approximates the location of the centerline of the physical monument (White Mountain Road)-- Segment 008 based on mapping grade Global Positioning System (GPS) data as defined above:

Beginning at a point on the road center line located at 38 degrees 53 minutes 44.35 seconds North Latitude and -112 degrees 27 minutes 58.54 seconds West Longitude, which can be converted to mapping accuracy State Plane Utah Central Zone NAD 83 feet coordinates of X = 1,365,392.2 feet and Y = 6,767,974.6 feet; thence the following courses along the said road center line:

thence South 51 Degrees 43 Minutes 22 Seconds East	72.6 feet
thence South 51 Degrees 42 Minutes 59 Seconds East	78.9 feet
thence South 52 Degrees 20 Minutes 23 Seconds East	75.8 feet
thence South 51 Degrees 41 Minutes 00 Seconds East	71 feet
thence South 50 Degrees 47 Minutes 24 Seconds East	65.5 feet
thence South 50 Degrees 52 Minutes 08 Seconds East	64.6 feet
thence South 50 Degrees 59 Minutes 34 Seconds East	67.9 feet
thence South 51 Degrees 31 Minutes 02 Seconds East	70.7 feet
thence South 51 Degrees 50 Minutes 53 Seconds East	71.2 feet
thence South 51 Degrees 53 Minutes 54 Seconds East	68.7 feet
thence South 51 Degrees 47 Minutes 05 Seconds East	61.7 feet

thence South 51 Degrees 51 Minutes 52 Seconds East 52.8 feet
 thence South 52 Degrees 34 Minutes 07 Seconds East 34.9 feet
 thence South 50 Degrees 12 Minutes 03 Seconds East 24.5 feet
 thence South 51 Degrees 18 Minutes 02 Seconds East 68.8 feet
 thence South 53 Degrees 17 Minutes 28 Seconds East 80.1 feet
 thence South 51 Degrees 48 Minutes 04 Seconds East 73.8 feet
 thence South 51 Degrees 09 Minutes 43 Seconds East 79.5 feet
 thence South 51 Degrees 40 Minutes 26 Seconds East 92 feet
 thence South 51 Degrees 57 Minutes 30 Seconds East 102.1 feet
 thence South 52 Degrees 02 Minutes 30 Seconds East 102.8 feet
 thence South 52 Degrees 19 Minutes 05 Seconds East 91.2 feet
 thence South 52 Degrees 27 Minutes 55 Seconds East 85.6 feet
 thence South 52 Degrees 35 Minutes 58 Seconds East 85.9 feet
 thence South 52 Degrees 39 Minutes 15 Seconds East 87 feet
 thence South 52 Degrees 34 Minutes 36 Seconds East 88 feet
 thence South 52 Degrees 01 Minutes 27 Seconds East 61.5 feet
 thence South 52 Degrees 29 Minutes 09 Seconds East 27.8 feet
 thence South 52 Degrees 00 Minutes 42 Seconds East 87.4 feet
 thence South 51 Degrees 56 Minutes 54 Seconds East 86.2 feet
 thence South 51 Degrees 50 Minutes 53 Seconds East 85.5 feet
 thence South 52 Degrees 20 Minutes 51 Seconds East 83.2 feet
 thence South 52 Degrees 01 Minutes 49 Seconds East 83.2 feet
 thence South 53 Degrees 09 Minutes 38 Seconds East 83.2 feet
 thence South 52 Degrees 25 Minutes 36 Seconds East 82.3 feet
 thence South 52 Degrees 36 Minutes 27 Seconds East 82.1 feet
 thence South 52 Degrees 43 Minutes 59 Seconds East 80.7 feet
 thence South 52 Degrees 43 Minutes 07 Seconds East 79.1 feet
 thence South 51 Degrees 47 Minutes 33 Seconds East 78 feet
 thence South 51 Degrees 12 Minutes 28 Seconds East 74.4 feet
 thence South 51 Degrees 11 Minutes 43 Seconds East 72.3 feet
 thence South 51 Degrees 48 Minutes 21 Seconds East 71.7 feet
 thence South 52 Degrees 28 Minutes 24 Seconds East 70.6 feet
 thence South 52 Degrees 08 Minutes 40 Seconds East 70.1 feet
 thence South 51 Degrees 35 Minutes 59 Seconds East 69.8 feet
 thence South 52 Degrees 04 Minutes 04 Seconds East 68.9 feet
 thence South 52 Degrees 12 Minutes 25 Seconds East 67.6 feet
 thence South 51 Degrees 59 Minutes 19 Seconds East 67.8 feet
 thence South 52 Degrees 18 Minutes 11 Seconds East 66.6 feet
 thence South 51 Degrees 12 Minutes 28 Seconds East 67.7 feet
 thence South 51 Degrees 38 Minutes 31 Seconds East 67.2 feet
 thence South 52 Degrees 41 Minutes 55 Seconds East 66.7 feet
 thence South 51 Degrees 43 Minutes 40 Seconds East 68.4 feet
 thence South 52 Degrees 40 Minutes 49 Seconds East 65 feet
 thence South 52 Degrees 07 Minutes 37 Seconds East 60.5 feet
 thence South 53 Degrees 21 Minutes 47 Seconds East 54.6 feet
 thence South 54 Degrees 05 Minutes 13 Seconds East 51.7 feet
 thence South 52 Degrees 25 Minutes 36 Seconds East 56.1 feet
 thence South 53 Degrees 11 Minutes 05 Seconds East 60.9 feet
 thence South 52 Degrees 20 Minutes 12 Seconds East 54.9 feet

thence South 53 Degrees 16 Minutes 55 Seconds East 50.1 feet
 thence South 57 Degrees 00 Minutes 51 Seconds East 38.9 feet
 thence South 69 Degrees 49 Minutes 17 Seconds East 29.1 feet
 thence South 71 Degrees 52 Minutes 00 Seconds East 5.2 feet
 thence South 79 Degrees 08 Minutes 49 Seconds East 23.7 feet
 thence South 88 Degrees 03 Minutes 21 Seconds East 16.7 feet
 thence South 84 Degrees 35 Minutes 28 Seconds East 13.2 feet
 thence South 83 Degrees 57 Minutes 41 Seconds East 5.9 feet
 thence South 86 Degrees 56 Minutes 07 Seconds East 11.2 feet
 thence South 86 Degrees 59 Minutes 02 Seconds East 22.7 feet
 thence North 89 Degrees 41 Minutes 53 Seconds East 25.9 feet
 thence South 89 Degrees 48 Minutes 58 Seconds East 38.7 feet
 thence South 89 Degrees 07 Minutes 28 Seconds East 47.9 feet
 thence South 89 Degrees 18 Minutes 30 Seconds East 56.8 feet
 thence South 89 Degrees 40 Minutes 20 Seconds East 59.7 feet
 thence South 89 Degrees 22 Minutes 57 Seconds East 61.4 feet
 thence South 88 Degrees 48 Minutes 36 Seconds East 63 feet
 thence South 89 Degrees 40 Minutes 32 Seconds East 60.1 feet
 thence North 89 Degrees 41 Minutes 53 Seconds East 56.8 feet
 thence South 89 Degrees 38 Minutes 22 Seconds East 56.8 feet
 thence North 88 Degrees 21 Minutes 00 Seconds East 55.8 feet
 thence North 89 Degrees 41 Minutes 53 Seconds East 56.1 feet
 thence North 89 Degrees 41 Minutes 53 Seconds East 52.8 feet
 thence South 89 Degrees 33 Minutes 28 Seconds East 50.5 feet
 thence South 89 Degrees 30 Minutes 41 Seconds East 47.6 feet
 thence South 89 Degrees 05 Minutes 29 Seconds East 46.6 feet
 thence South 89 Degrees 03 Minutes 23 Seconds East 45.3 feet
 thence South 89 Degrees 29 Minutes 41 Seconds East 46.6 feet
 thence North 89 Degrees 41 Minutes 53 Seconds East 46.3 feet
 thence North 88 Degrees 15 Minutes 57 Seconds East 39.4 feet
 thence North 88 Degrees 36 Minutes 24 Seconds East 34.5 feet
 thence North 89 Degrees 41 Minutes 53 Seconds East 30.2 feet
 thence North 80 Degrees 30 Minutes 05 Seconds East 34.9 feet
 thence South 86 Degrees 29 Minutes 16 Seconds East 9.9 feet
 thence South 85 Degrees 25 Minutes 00 Seconds East 38.5 feet
 thence South 89 Degrees 33 Minutes 28 Seconds East 50.5 feet
 thence South 86 Degrees 39 Minutes 26 Seconds East 51.6 feet
 thence South 71 Degrees 12 Minutes 30 Seconds East 27.1 feet more or less to **the ending**

point at: 38 degrees 53 minutes 17.98 seconds North Latitude and -112 degrees 26 minutes 56.56 seconds West Longitude, which can be converted to mapping accuracy State Plane Utah Central Zone NAD 83 feet coordinates of X = 1,370,264.4 feet and Y = 6,765,253.9 feet.