

**Acknowledgment and
Notice of Acknowledgment
of Acceptance of R.S. 2477
Right-of-Way Grant**

00165856

B: 486 P: 676 Fee \$0.00
Connie Hansen, Millard Recorder
05/14/2008 11:34:37 AM

Page 1 of 13
By UT STATE GOVERNOR



THE STATE OF UTAH

TO ALL WHOM THESE PRESENTS SHALL COME, Greeting:

Know ye, This is an Acknowledgment and Notice of Acknowledgment made under Utah Code Sections 72-5-309 through 310 inclusive, that the grant of the United States of America of “the right of way for the construction of highways over public lands, not reserved for public uses” under United States Revised Statutes 2477 (43 U.S.C. Section 932 (repealed October 21, 1976, with proviso recognizing the validity of rights-of-way already established)) was accepted for and on behalf of the State of Utah and its political subdivision Millard County as it pertains to the highway located in Millard County known as Joy Road; County Road Number: MC40; State Geographic Information Database (SGID) Road Identification Number: RD142373. Total road length is 8.5 miles more or less.

The reason for this Acknowledgment and Notice of Acknowledgment includes, but is not limited to, the fact that the road was constructed, mechanically, or by continuous use as a public highway for a period of at least ten years, over public lands not reserved for public uses, prior to the earlier of (a) the October 21, 1976 repeal of R.S. 2477 or (b) the date the servient estate was reserved for public uses.

This Acknowledgment and Notice of Acknowledgment applies only to the segments of the road that traverse land owned by the Bureau of Land Management, United States Department of the Interior, and does not apply to segments of the road that traverse land owned by any other person or entity. The State of Utah and its political subdivisions reserve the right to make further acknowledgments and notices of acknowledgment with regard to road segments that traverse land owned by other entities, including the United States of America, through one or more of its agencies.

A printed copy of a map showing the location of the road in said county is appended hereto as “Attachment 1,” a printed copy of representative photos of the road is appended hereto as “Attachment 2,” a printed copy of a description of the beginning and ending points of the entire road together with a list of Townships, Ranges and Sections that may be traversed by the road in said county is appended hereto as “Attachment 3,” and a printed copy of the Road Centerline Description Cover Page(s) is appended hereto as “Attachment 4.” The Appendices listed in “Attachment 4” that contain the actual road centerline descriptions are incorporated herein by reference. Affidavits provided by individuals familiar with the road are appended hereto as “Attachment 5.”

A printed copy of this Acknowledgment and Notice of Acknowledgment, together with its Attachments and Appendices, may be viewed and/or obtained at the office of the Utah State Archives.

An electronic copy of this Acknowledgment and Notice of Acknowledgment, together with its Attachments and Appendices, may be viewed and/or downloaded as read-only PDF (Portable Document Format) files via the

Internet at <http://recorded2477roads.utah.gov>.

The owner of the servient estate in the land underlying the road-segments subject to this Acknowledgment and Notice is believed to be the United States of America through one or more of its agencies. Any of such agencies or any other person with a servient ownership claim or a competing dominant estate right-of-way ownership claim, may file a petition in the State District Court for Salt Lake County for a decision regarding the correctness of this Acknowledgment. A claimant shall file a petition within sixty (60) days after receipt of this Notice.

In Witness Whereof, I, John Harja, the official designee of the Governor of the State of Utah, in conformity to the laws of the State (Utah Code Sections 72-5-308 through 310 inclusive), have caused this Acknowledgment and Notice of Acknowledgment to be made.

Signed by my hand in Salt Lake City, Utah, the 23rd day of APRIL, 2008.

By the Governor's Designee



John Harja

CERTIFICATION

State of Utah)
 : ss
County of Salt Lake)

I hereby certify that the signer of the foregoing document, John Harja, is personally known by me, has made a voluntary signature and taken an oath stating that he is the official designee of the Governor of the State of Utah and is authorized to sign this document on the Governor's behalf pursuant to Utah Code Section 72-5-309. He further vouched that, based upon information and belief, the facts alleged therein are true.

Dated this 23rd day of April, 2008.





Notary Public

00165856

B: 486 P: 677 Fee \$0.00 Page 2 of 13
Connie Hansen, Millard Recorder
05/14/2008 11:34:37 AM By UT STATE GOVERNOR



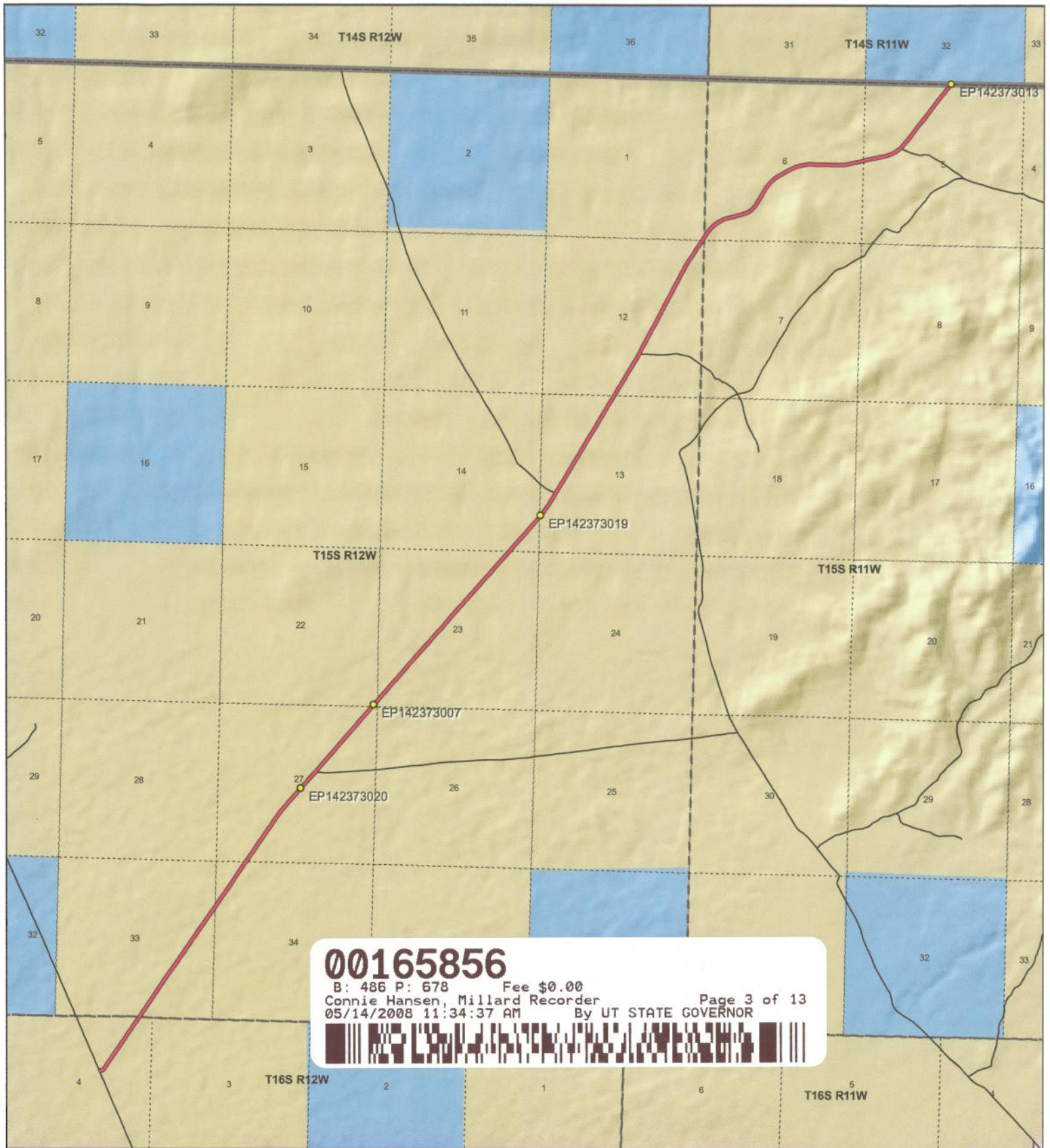

00165856

B: 486 P: 678 Fee \$0.00
 Connie Hansen, Millard Recorder
 05/14/2008 11:34:37 AM By UT STATE GOVERNOR



1:52,019

1 inch equals 0.8 miles



Joy Road - Millard County
SGID RD_ID RD142373

Land Ownership Categories

- | | |
|----------------------------|------------------------------|
| BLM | Wilderness |
| Private | UDWR Wildlife Reserve |
| SITLA, State Trust Land | DOD, Military |
| USFS, National Forest | State Sovereign Land |
| State Parks and Recreation | National Recreation Area |
| Tribal, Indian Reservation | USFWS, Natl. Wildlife Refuge |
| NPS, National Park | |

Transportation Network

- | |
|---|
| Joy Road |
| Title V: Issued Or Under Consideration By BLM Or County |
| Other Roads |
| Photo Event Point |
| Section = 1 Mile |

Map prepared by the State of Utah
 Automated Geographic Reference Center
 Room 5130 State Office Building
 Salt Lake City, Utah 84114
 Nov 26, 2006



Attachment 2



EP142373013



EP142373019



EP142373020



EP142373007

00165856

B: 486 P: 679 Fee \$0.00 Page 4 of 13
 Connie Hansen, Millard Recorder
 05/14/2008 11:34:37 AM By UT STATE GOVERNOR



EP000000000

EP000000000

Joy Road - Millard County
 SGID RD_ID RD142373

Map prepared by the State of Utah
 Automated Geographic Reference Center
 Room 5130 State Office Building
 Salt Lake City, Utah 84114
 November 24, 2006



Attachment 3

Beginning & Ending Points and Township, Range, and Section References For:

Popular Name: Joy Road

County: Millard

County Road Number: MC40

State Geographic Information Database (SGID) Road Identification Number: RD142373.

Total Road Length: 8.5 miles more or less.

Beginning at a point on the road centerline located at 39 degrees 27 minutes 36.87 seconds North Latitude and -113 degrees 12 minutes 19.97 seconds West Longitude, which can be converted to mapping accuracy State Plane Utah Central Zone NAD 83 feet coordinates of X = 1,158,912.1 feet and Y = 6,976,715.8 feet based on the US Survey Foot conversion.

Ending at a point on the road centerline located at 39 degrees 33 minutes 08.86 seconds North Latitude and -113 degrees 06 minutes 27.27 seconds West Longitude, which can be converted to mapping accuracy State Plane Utah Central Zone NAD 83 feet coordinates of X = 1,187,171.7 feet and Y = 7,009,786.7 feet based on the US Survey Foot conversion.

This road may traverse:

Township 15 South Range 11 West, Section(s) 5,6, Salt Lake Base & Meridian

Township 15 South Range 12 West, Section(s) 1,12,13,14,22,23,27,33,34, Salt Lake Base & Meridian

Township 16 South Range 12 West, Section(s) 4, Salt Lake Base & Meridian

See Attachment 1 above for a cartographic depiction of the course of this road.

00165856

B: 486 P: 680 Fee \$0.00

Connie Hansen, Millard Recorder

05/14/2008 11:34:37 AM

Page 5 of 13

By UT STATE GOVERNOR



Attachment 4
Road Centerline Description Cover Page(s)

Popular Name: Joy Road

County: Millard

County Road Number: MC40

State Geographic Information Database (SGID) Road Identification Number: RD142373.

Total Road Length: 8.5 miles more or less.

Centerline Descriptions Of Road-Segments That Cross Over Federally Owned Land, Derived From Global Positioning System Data And Cross-checked against USGS Digital Orthophoto Quadrangles Compiled By The Utah Automated Geographic Reference Center And Entered Into The State Geographic Information Database (SGID).

Road-Segments Listed by SGID Road Identification Number (RD ID)	Road-Segment Numbers	Believed Ownership Of Servient Estate	Approximate Segment Length	See Attached Appendix
RD142373	001	BLM	8.5 Miles	A
		Total Road Length	8.5	_____

* Indicates that a Title V permit will be requested, is in process, or has been issued.

† Indicates that road-segments crossing Forest Service land are under consideration by the state and county as of the date of this Acknowledgment and Notice of Acknowledgment.

00165856

B: 486 P: 681 Fee \$0.00

Connie Hansen, Millard Recorder

05/14/2008 11:34:37 AM

By UT STATE GOVERNOR Page 6 of 13



Attachment 5

00165856

B: 486 P: 682 Fee \$0.00
Connie Hansen, Millard Recorder Page 7 of 13
05/14/2008 11:34:37 AM By UT STATE GOVERNOR



AFFIDAVIT OF JAY ATKINSON

JOY ROAD

MILLARD COUNTY, UTAH

ROAD NUMBER MC 40

State of Utah)
 : ss.
County of Millard)

JAY ATKINSON, being first duly sworn, deposes and states as follows:

1. I am an adult competent to testify about the matters set forth below based upon my personal knowledge. I currently reside in Millard County, Utah. I have lived in Millard County for sixty-eight years. I was an employee of the Millard County Road Department from February of 1970 to April of 2000, and participated in maintenance of the road during that time.

2. I have traveled and am familiar with a road in Millard County known as Joy Road. I am also familiar with the land the road traverses. When I first used and observed the road in the early 1940s, it followed the same route as in 2006 when I last observed it. Attached is a Millard County map showing Joy Road. To the best of my knowledge and based upon my use of and familiarity with this road and the land it traverses, the location and route of the road are correctly illustrated on the attached map.

3. I am informed that the County also identifies this road according to the road number listed above.

4. I have observed that the road has been open to the public for all to use, to come and go as they pleased, since at least as early as the early 1940s and continuing through 1976 to 2006. Throughout this time period I have observed travel on the road by various means, including cars, trucks, recreational vehicles, and pickup trucks. Throughout this time period, the road has been used daily for more than ten continuous years prior to 1976, and is presently used daily.

00165856

B: 486 P: 683 Fee \$0.00
Connie Hansen, Millard Recorder
05/14/2008 11:34:37 AM By UT STATE GOVERNOR

Page 8 of 13



5. Throughout the time period from the early 1940s to 2006, I have used the road myself for the following uses: hunting, county road work and recreation.

6. Throughout the time period described in the previous paragraph, I observed other vehicles from the general public using the road at various times for the uses described in the previous paragraph, plus the following uses: livestock operations, prospecting for minerals, traveling in and through the area, trapping, government access, picnicking, hiking and sightseeing.

7. It is also the reputation in the community that this road has been open to the public for all to use, to come and go as they pleased, since at least as early as the early 1930s and continuing through 1976 to the present, for the uses described in the previous paragraphs.

8. Prior to 1976, I participated in maintenance and construction activities on the road. Construction and maintenance have been performed since the early 1950s by Millard County Road Department.

DATED this 6 day of December, 2006.

Jay Atkinson
JAY ATKINSON

SUBSCRIBED AND SWORN to before me this 6th day of December, 2006.

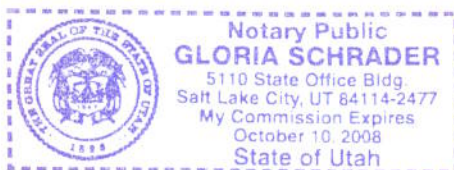

Gloria Schrader
NOTARY PUBLIC

00165856

B: 486 P: 684 Fee \$0.00 Page 9 of 13
Connie Hansen, Millard Recorder
05/14/2008 11:34:37 AM By UT STATE GOVERNOR



**ROAD = MC040
JOY ROAD**

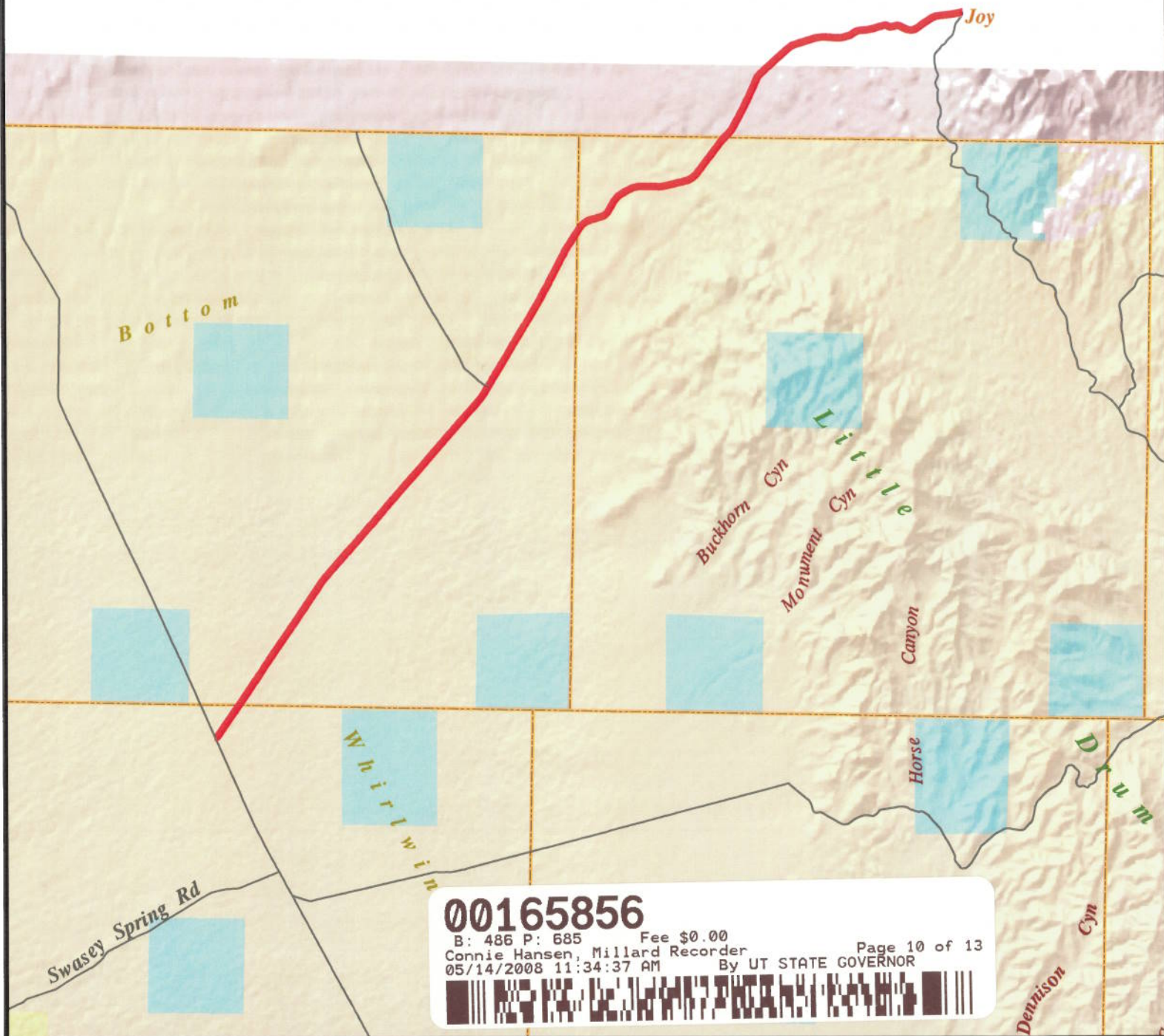

MILLARD COUNTY

— B Class Road of Interest

- Interstate
- Highway Major
- Highway Minor
- B Class Road
- Unimproved Road

- County Border
- River
- Cities / Towns
- Lakes
- Lakes - Intermittent

- Township & Range Line
- Forest Service Lands
- BLM Lands
- State Trust Lands
- Private Lands

0.5 0.25 0 0.5
Miles



Map Printed: 11/28/06

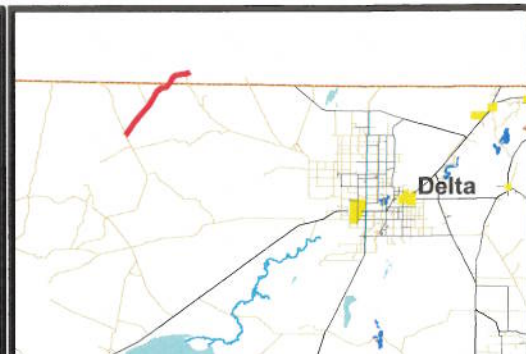

AFFIDAVIT OF WILLIAM THAYNE HENRIE

JOY ROAD

MILLARD COUNTY, UTAH

ROAD NUMBER MC3940

State of Utah)
 : ss.
County of Millard)

WILLIAM THAYNE HENRIE, being first duly sworn, deposes and states as follows:

1. I am an adult competent to testify about the matters set forth below based upon my personal knowledge. I currently reside in Millard County, Utah. I have lived in Millard County for fifty-eight years. I have been an employee of the Millard County Road Department since June of 1990, have been the Road Department Supervisor from January 1993 to the present and have participated in maintenance of the road during that time.

2. I have traveled and am familiar with a road in Millard County known as Joy Road. I am also familiar with the land the road traverses. When I first used and observed the road in the 1950s, it followed the same route as in 2006 when I last observed it. Attached is a Millard County map showing Joy Road. To the best of my knowledge and based upon my use of and familiarity with this road and the land it traverses, the location and route of the road are correctly illustrated on the attached map.

3. I am informed that the County also identifies this road according to the road number listed above.

4. I have observed that the road has been open to the public for all to use, to come and go as they pleased, since at least as early as the 1950s and continuing through 1976 to the present. Throughout this time period I have observed travel on the road by means of cars, trucks, recreational vehicles, and pickup trucks. Throughout this time period, the road has been used weekly for more than ten continuous years prior to 1976, and is presently used weekly.

00165856

B: 486 P: 686 Fee \$0.00
Connie Hansen, Millard Recorder
05/14/2008 11:34:37 AM By UT STATE GOVERNOR

Page 11 of 13



5. Throughout the time period from the 1950s to the present, I have used the road myself for camping, gathering fire wood, hunting, rock hounding, participating in search and rescue efforts and recreation.

6. Throughout the time period described in the previous paragraph, I have observed other vehicles from the general public using the road at various times for the uses described in the previous paragraph, plus mining, prospecting for minerals, livestock operations, trapping, tourism, government access, picnicking, hiking and sightseeing.

7. It is also the reputation in the community that this road has been open to the public for all to use, to come and go as they pleased, since at least as early as the early 1900s and continuing through 1976 to the present, for the uses described in the previous paragraphs.

8. Prior to 1976 I observed graders and other maintenance equipment performing maintenance and construction activities on the road. Maintenance on the road has been performed since 1955 by the Millard County Road Department.

DATED this 5 day of December, 2006.



WILLIAM THAYNE HENRIE

SUBSCRIBED AND SWORN to before me this 5th day of December, 2006.

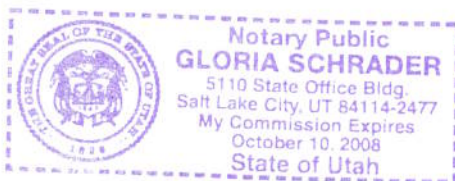



NOTARY PUBLIC

00165856

B: 486 P: 687 Fee \$0.00 Page 12 of 13
Connie Hansen, Millard Recorder
05/14/2008 11:34:37 AM By UT STATE GOVERNOR



ROAD = MC040
JOY ROAD

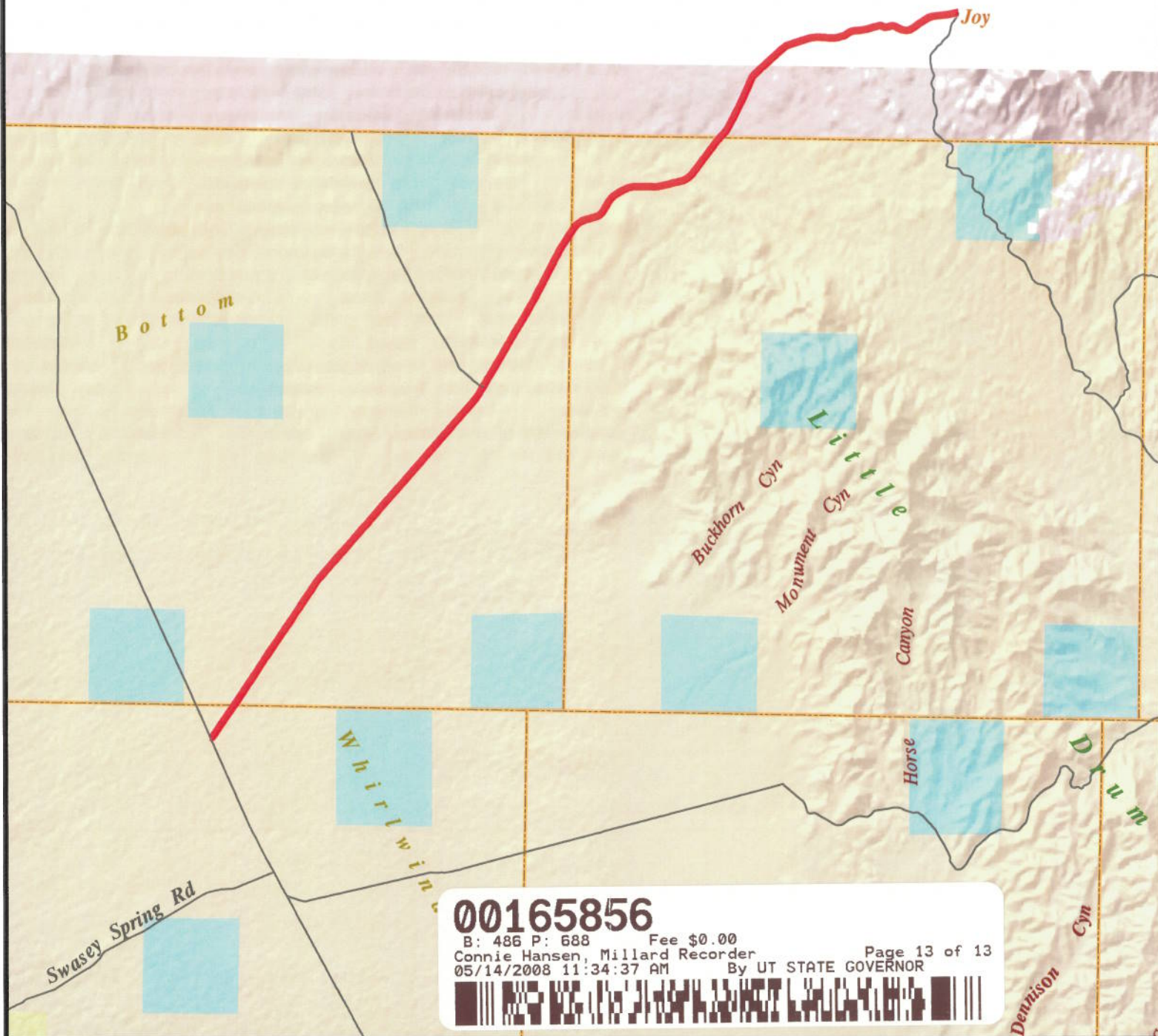

MILLARD COUNTY

— B Class Road of Interest

- Interstate
- Highway Major
- Highway Minor
- B Class Road
- Unimproved Road

- County Border
- River
- Cities / Towns
- Lakes
- Lakes - Intermittent

- Township & Range Line
- Forest Service Lands
- BLM Lands
- State Trust Lands
- Private Lands

0.5 0.25 0 0.5
Miles



Map Printed: 11/28/06

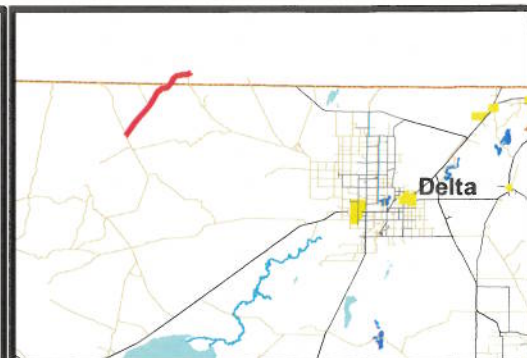

Appendix A to Attachment 4

Popular Name: Joy Road

County: Millard

County Road Number: MC40

State Geographic Information Database (SGID) Road Identification Number: RD142373.

Road-Segment Number: 001

Road-Segment Length: 8.5 miles more or less.

Believed owner of the land underlying this road-segment is: Bureau of Land Management.

The following description is based upon the geographic coordinate system using the NAD83 Datum. The source is GPS mapping grade data as indicated in the metadata and/or the transportation data model of the State of Utah Geographic Information Database (SGID).

The road-segment itself is the monument that is identified by its physical presence on the land. The location of said physical presence is closely approximated by mapping grade Global Positioning System (GPS) data. Said data are checked against the corresponding gray-scale 1-meter Digital Orthophoto Quadrangles published by the United States Geological Survey (USGS) to verify a reasonable degree of accuracy. In circumstances where accurate satellite signal acquisition is not possible, such as deep, narrow canyons or under a canopy of dense foliage, or where very sharp curves in the road make accuracy questionable, such portions of the road were digitized from the corresponding gray-scale 1-meter Digital Orthophoto Quadrangles published by the United States Geological Survey (USGS).

This road-segment may traverse:

Township 15 South Range 11 West, Section(s) 5,6, Salt Lake Base & Meridian

Township 15 South Range 12 West, Section(s) 1,12,13,14,22,23,27,33,34, Salt Lake Base & Meridian

Township 16 South Range 12 West, Section(s) 4, Salt Lake Base & Meridian

The following description closely approximates the location of the centerline of the physical monument (Joy Road)-- Segment 001 based on mapping grade Global Positioning System (GPS) data as defined above:

Beginning at a point on the road center line located at 39 degrees 27 minutes 36.87 seconds North Latitude and -113 degrees 12 minutes 19.97 seconds West Longitude, which can be converted to mapping accuracy State Plane Utah Central Zone NAD 83 feet coordinates of X = 1,158,912.1 feet and Y = 6,976,715.8 feet; thence the following courses along the said road center line:

thence South 86 Degrees 49 Minutes 12 Seconds East 80.8 feet
thence North 67 Degrees 36 Minutes 11 Seconds East 48.9 feet
thence North 39 Degrees 54 Minutes 21 Seconds East 52.8 feet
thence North 34 Degrees 10 Minutes 56 Seconds East 58.5 feet
thence North 32 Degrees 54 Minutes 07 Seconds East 54.5 feet
thence North 31 Degrees 52 Minutes 08 Seconds East 34.5 feet
thence North 35 Degrees 50 Minutes 54 Seconds East 10.6 feet
thence North 34 Degrees 50 Minutes 02 Seconds East 61 feet
thence North 35 Degrees 27 Minutes 01 Seconds East 98.2 feet
thence North 34 Degrees 50 Minutes 47 Seconds East 103.1 feet

thence North 34 Degrees 36 Minutes 13 Seconds East	98 feet
thence North 33 Degrees 57 Minutes 32 Seconds East	117.1 feet
thence North 34 Degrees 28 Minutes 55 Seconds East	123 feet
thence North 34 Degrees 12 Minutes 57 Seconds East	112.3 feet
thence North 34 Degrees 42 Minutes 06 Seconds East	78.9 feet
thence North 36 Degrees 59 Minutes 39 Seconds East	8.7 feet
thence North 35 Degrees 48 Minutes 34 Seconds East	15 feet
thence North 34 Degrees 33 Minutes 25 Seconds East	110.7 feet
thence North 34 Degrees 06 Minutes 49 Seconds East	113.7 feet
thence North 33 Degrees 29 Minutes 22 Seconds East	95.5 feet
thence North 35 Degrees 34 Minutes 20 Seconds East	19 feet
thence North 34 Degrees 47 Minutes 37 Seconds East	55.3 feet
thence North 34 Degrees 16 Minutes 05 Seconds East	111.6 feet
thence North 35 Degrees 23 Minutes 17 Seconds East	109.1 feet
thence North 34 Degrees 16 Minutes 57 Seconds East	80.9 feet
thence North 31 Degrees 53 Minutes 09 Seconds East	10.5 feet
thence North 32 Degrees 25 Minutes 31 Seconds East	16.4 feet
thence North 33 Degrees 30 Minutes 59 Seconds East	38.3 feet
thence North 35 Degrees 13 Minutes 40 Seconds East	107.2 feet
thence North 34 Degrees 09 Minutes 44 Seconds East	133.3 feet
thence North 34 Degrees 31 Minutes 15 Seconds East	105.1 feet
thence North 34 Degrees 15 Minutes 09 Seconds East	17.9 feet
thence North 34 Degrees 24 Minutes 07 Seconds East	71.4 feet
thence North 35 Degrees 37 Minutes 56 Seconds East	16.2 feet
thence North 34 Degrees 11 Minutes 19 Seconds East	96.7 feet
thence North 34 Degrees 20 Minutes 36 Seconds East	113.7 feet
thence North 35 Degrees 01 Minutes 25 Seconds East	85.7 feet
thence North 33 Degrees 22 Minutes 48 Seconds East	28.4 feet
thence North 31 Degrees 43 Minutes 50 Seconds East	56.9 feet
thence North 34 Degrees 18 Minutes 51 Seconds East	83.7 feet
thence North 34 Degrees 33 Minutes 08 Seconds East	71.2 feet
thence North 34 Degrees 16 Minutes 56 Seconds East	23.1 feet
thence North 33 Degrees 34 Minutes 37 Seconds East	26.5 feet
thence North 33 Degrees 53 Minutes 02 Seconds East	113.8 feet
thence North 35 Degrees 02 Minutes 39 Seconds East	119.1 feet
thence North 33 Degrees 28 Minutes 16 Seconds East	114.5 feet
thence North 34 Degrees 22 Minutes 29 Seconds East	115.3 feet
thence North 34 Degrees 11 Minutes 55 Seconds East	114.7 feet
thence North 33 Degrees 37 Minutes 21 Seconds East	107.5 feet
thence North 32 Degrees 38 Minutes 51 Seconds East	106.7 feet
thence North 31 Degrees 50 Minutes 32 Seconds East	13.6 feet
thence North 35 Degrees 00 Minutes 04 Seconds East	67.5 feet
thence North 35 Degrees 22 Minutes 48 Seconds East	57.4 feet
thence North 32 Degrees 39 Minutes 03 Seconds East	50 feet
thence North 34 Degrees 46 Minutes 08 Seconds East	123.9 feet
thence North 34 Degrees 59 Minutes 14 Seconds East	90.8 feet
thence North 29 Degrees 49 Minutes 53 Seconds East	11.8 feet
thence North 33 Degrees 16 Minutes 44 Seconds East	51.6 feet
thence North 34 Degrees 29 Minutes 29 Seconds East	145.4 feet

thence North 34 Degrees 42 Minutes 47 Seconds East	148.6 feet
thence North 34 Degrees 14 Minutes 51 Seconds East	138.2 feet
thence North 33 Degrees 38 Minutes 18 Seconds East	121 feet
thence North 34 Degrees 48 Minutes 38 Seconds East	83.8 feet
thence North 32 Degrees 25 Minutes 30 Seconds East	10.9 feet
thence North 33 Degrees 27 Minutes 11 Seconds East	71.4 feet
thence North 33 Degrees 39 Minutes 06 Seconds East	115.1 feet
thence North 34 Degrees 20 Minutes 00 Seconds East	114.8 feet
thence North 34 Degrees 46 Minutes 52 Seconds East	93 feet
thence North 36 Degrees 01 Minutes 00 Seconds East	27.7 feet
thence North 33 Degrees 31 Minutes 13 Seconds East	74.2 feet
thence North 34 Degrees 34 Minutes 33 Seconds East	130.8 feet
thence North 35 Degrees 12 Minutes 30 Seconds East	114.1 feet
thence North 33 Degrees 37 Minutes 35 Seconds East	42.3 feet
thence North 29 Degrees 29 Minutes 27 Seconds East	41.6 feet
thence North 31 Degrees 54 Minutes 23 Seconds East	28.3 feet
thence North 37 Degrees 42 Minutes 32 Seconds East	22.9 feet
thence North 34 Degrees 33 Minutes 38 Seconds East	101.6 feet
thence North 34 Degrees 44 Minutes 09 Seconds East	142.2 feet
thence North 34 Degrees 19 Minutes 11 Seconds East	127.6 feet
thence North 34 Degrees 16 Minutes 04 Seconds East	111.6 feet
thence North 33 Degrees 29 Minutes 30 Seconds East	46.6 feet
thence North 32 Degrees 42 Minutes 49 Seconds East	23.5 feet
thence North 34 Degrees 15 Minutes 08 Seconds East	89.6 feet
thence North 34 Degrees 09 Minutes 43 Seconds East	133.3 feet
thence North 34 Degrees 41 Minutes 34 Seconds East	139 feet
thence North 34 Degrees 28 Minutes 33 Seconds East	52.3 feet
thence North 34 Degrees 19 Minutes 38 Seconds East	82.5 feet
thence North 33 Degrees 50 Minutes 00 Seconds East	137.9 feet
thence North 33 Degrees 46 Minutes 13 Seconds East	133.5 feet
thence North 34 Degrees 33 Minutes 54 Seconds East	132 feet
thence North 33 Degrees 55 Minutes 50 Seconds East	123 feet
thence North 34 Degrees 15 Minutes 08 Seconds East	125.5 feet
thence North 33 Degrees 58 Minutes 16 Seconds East	132.2 feet
thence North 34 Degrees 09 Minutes 43 Seconds East	133.3 feet
thence North 35 Degrees 15 Minutes 57 Seconds East	113.3 feet
thence North 32 Degrees 31 Minutes 48 Seconds East	42.9 feet
thence North 33 Degrees 58 Minutes 00 Seconds East	71.1 feet
thence North 34 Degrees 55 Minutes 54 Seconds East	37 feet
thence North 33 Degrees 27 Minutes 39 Seconds East	64.3 feet
thence North 34 Degrees 27 Minutes 17 Seconds East	101.8 feet
thence North 33 Degrees 32 Minutes 48 Seconds East	93.6 feet
thence North 33 Degrees 22 Minutes 47 Seconds East	23.7 feet
thence North 39 Degrees 09 Minutes 44 Seconds East	7.2 feet
thence North 32 Degrees 40 Minutes 07 Seconds East	88 feet
thence North 34 Degrees 01 Minutes 00 Seconds East	122.7 feet
thence North 34 Degrees 49 Minutes 03 Seconds East	90.6 feet
thence North 34 Degrees 44 Minutes 57 Seconds East	22.8 feet
thence North 34 Degrees 59 Minutes 27 Seconds East	64.7 feet

thence North 34 Degrees 54 Minutes 26 Seconds East	20.5 feet
thence North 33 Degrees 22 Minutes 47 Seconds East	10.6 feet
thence North 33 Degrees 01 Minutes 24 Seconds East	58.5 feet
thence North 33 Degrees 50 Minutes 41 Seconds East	123.3 feet
thence North 33 Degrees 38 Minutes 36 Seconds East	118.6 feet
thence North 35 Degrees 07 Minutes 51 Seconds East	113.1 feet
thence North 34 Degrees 22 Minutes 14 Seconds East	84.2 feet
thence North 33 Degrees 58 Minutes 35 Seconds East	8.7 feet
thence North 32 Degrees 11 Minutes 43 Seconds East	83.6 feet
thence North 34 Degrees 04 Minutes 12 Seconds East	120.8 feet
thence North 34 Degrees 07 Minutes 14 Seconds East	112.6 feet
thence North 34 Degrees 09 Minutes 42 Seconds East	53.3 feet
thence North 32 Degrees 25 Minutes 29 Seconds East	27.3 feet
thence North 34 Degrees 06 Minutes 44 Seconds East	135.2 feet
thence North 34 Degrees 17 Minutes 09 Seconds East	132.3 feet
thence North 34 Degrees 05 Minutes 27 Seconds East	117.3 feet
thence North 35 Degrees 24 Minutes 14 Seconds East	61.8 feet
thence North 35 Degrees 19 Minutes 46 Seconds East	21.4 feet
thence North 33 Degrees 10 Minutes 19 Seconds East	125.5 feet
thence North 34 Degrees 25 Minutes 23 Seconds East	154.9 feet
thence North 34 Degrees 40 Minutes 53 Seconds East	140.2 feet
thence North 35 Degrees 52 Minutes 27 Seconds East	131.7 feet
thence North 38 Degrees 45 Minutes 19 Seconds East	130.1 feet
thence North 40 Degrees 27 Minutes 52 Seconds East	129.1 feet
thence North 41 Degrees 10 Minutes 22 Seconds East	124.8 feet
thence North 41 Degrees 21 Minutes 03 Seconds East	111.5 feet
thence North 40 Degrees 41 Minutes 26 Seconds East	76.5 feet
thence North 42 Degrees 18 Minutes 13 Seconds East	22.3 feet
thence North 40 Degrees 48 Minutes 46 Seconds East	113.2 feet
thence North 40 Degrees 41 Minutes 15 Seconds East	113 feet
thence North 40 Degrees 47 Minutes 44 Seconds East	88.8 feet
thence North 40 Degrees 59 Minutes 14 Seconds East	79 feet
thence North 41 Degrees 52 Minutes 26 Seconds East	28.3 feet
thence North 44 Degrees 41 Minutes 22 Seconds East	8.4 feet
thence North 41 Degrees 03 Minutes 50 Seconds East	84.4 feet
thence North 40 Degrees 20 Minutes 36 Seconds East	116.3 feet
thence North 41 Degrees 08 Minutes 41 Seconds East	105 feet
thence North 40 Degrees 09 Minutes 06 Seconds East	88 feet
thence North 40 Degrees 17 Minutes 26 Seconds East	18.1 feet
thence North 40 Degrees 48 Minutes 05 Seconds East	23.9 feet
thence North 40 Degrees 39 Minutes 40 Seconds East	66 feet
thence North 38 Degrees 20 Minutes 57 Seconds East	6.3 feet
thence North 36 Degrees 33 Minutes 33 Seconds East	11.5 feet
thence North 42 Degrees 06 Minutes 23 Seconds East	61.8 feet
thence North 40 Degrees 54 Minutes 06 Seconds East	66.7 feet
thence North 41 Degrees 10 Minutes 22 Seconds East	41.6 feet
thence North 45 Degrees 37 Minutes 43 Seconds East	28.3 feet
thence North 40 Degrees 39 Minutes 58 Seconds East	76 feet
thence North 39 Degrees 47 Minutes 01 Seconds East	116.6 feet

thence North 41 Degrees 38 Minutes 06 Seconds East	135 feet
thence North 41 Degrees 01 Minutes 30 Seconds East	141.6 feet
thence North 41 Degrees 07 Minutes 48 Seconds East	145.7 feet
thence North 40 Degrees 59 Minutes 52 Seconds East	144.1 feet
thence North 41 Degrees 12 Minutes 22 Seconds East	133.6 feet
thence North 41 Degrees 06 Minutes 24 Seconds East	129.9 feet
thence North 40 Degrees 34 Minutes 52 Seconds East	126.3 feet
thence North 40 Degrees 56 Minutes 30 Seconds East	106.5 feet
thence North 41 Degrees 35 Minutes 43 Seconds East	34.4 feet
thence North 37 Degrees 58 Minutes 46 Seconds East	7.9 feet
thence North 41 Degrees 37 Minutes 04 Seconds East	95.2 feet
thence North 40 Degrees 38 Minutes 33 Seconds East	121.6 feet
thence North 41 Degrees 18 Minutes 29 Seconds East	106.2 feet
thence North 40 Degrees 52 Minutes 31 Seconds East	24.4 feet
thence North 41 Degrees 02 Minutes 13 Seconds East	10.9 feet
thence North 41 Degrees 20 Minutes 29 Seconds East	83.4 feet
thence North 41 Degrees 19 Minutes 22 Seconds East	122.5 feet
thence North 40 Degrees 51 Minutes 11 Seconds East	79.7 feet
thence North 43 Degrees 24 Minutes 58 Seconds East	10.4 feet
thence North 41 Degrees 22 Minutes 17 Seconds East	128.3 feet
thence North 40 Degrees 10 Minutes 39 Seconds East	144.5 feet
thence North 41 Degrees 57 Minutes 16 Seconds East	150.7 feet
thence North 41 Degrees 10 Minutes 04 Seconds East	151.1 feet
thence North 41 Degrees 23 Minutes 45 Seconds East	149.4 feet
thence North 40 Degrees 36 Minutes 36 Seconds East	146.7 feet
thence North 41 Degrees 09 Minutes 38 Seconds East	86.7 feet
thence North 41 Degrees 19 Minutes 22 Seconds East	43.5 feet
thence North 40 Degrees 40 Minutes 53 Seconds East	36.5 feet
thence North 41 Degrees 20 Minutes 56 Seconds East	59.7 feet
thence North 41 Degrees 12 Minutes 36 Seconds East	110.9 feet
thence North 41 Degrees 12 Minutes 21 Seconds East	26.7 feet
thence North 40 Degrees 56 Minutes 04 Seconds East	148.8 feet
thence North 41 Degrees 08 Minutes 10 Seconds East	142.2 feet
thence North 41 Degrees 11 Minutes 54 Seconds East	125.7 feet
thence North 41 Degrees 08 Minutes 06 Seconds East	74.8 feet
thence North 40 Degrees 50 Minutes 58 Seconds East	69.3 feet
thence North 40 Degrees 38 Minutes 48 Seconds East	131.6 feet
thence North 41 Degrees 12 Minutes 36 Seconds East	110.9 feet
thence North 41 Degrees 35 Minutes 15 Seconds East	47.2 feet
thence North 40 Degrees 25 Minutes 16 Seconds East	77.9 feet
thence North 41 Degrees 34 Minutes 42 Seconds East	128.2 feet
thence North 40 Degrees 18 Minutes 38 Seconds East	100.3 feet
thence North 41 Degrees 40 Minutes 34 Seconds East	13.2 feet
thence North 40 Degrees 52 Minutes 30 Seconds East	17.4 feet
thence North 41 Degrees 22 Minutes 28 Seconds East	120.4 feet
thence North 41 Degrees 00 Minutes 34 Seconds East	144.6 feet
thence North 40 Degrees 54 Minutes 00 Seconds East	140.4 feet
thence North 41 Degrees 40 Minutes 34 Seconds East	119.2 feet
thence North 42 Degrees 31 Minutes 40 Seconds East	49.2 feet

thence North 41 Degrees 00 Minutes 30 Seconds East	79.5 feet
thence North 39 Degrees 41 Minutes 52 Seconds East	106.6 feet
thence North 41 Degrees 25 Minutes 07 Seconds East	16.3 feet
thence North 41 Degrees 40 Minutes 34 Seconds East	88.3 feet
thence North 41 Degrees 17 Minutes 28 Seconds East	148.7 feet
thence North 41 Degrees 47 Minutes 59 Seconds East	124.3 feet
thence North 40 Degrees 49 Minutes 15 Seconds East	65.3 feet
thence North 40 Degrees 49 Minutes 56 Seconds East	41.4 feet
thence North 40 Degrees 55 Minutes 13 Seconds East	116.5 feet
thence North 41 Degrees 46 Minutes 53 Seconds East	132.6 feet
thence North 40 Degrees 49 Minutes 30 Seconds East	106.7 feet
thence North 42 Degrees 18 Minutes 11 Seconds East	22.3 feet
thence North 41 Degrees 25 Minutes 37 Seconds East	89.7 feet
thence North 40 Degrees 54 Minutes 00 Seconds East	140.4 feet
thence North 41 Degrees 19 Minutes 21 Seconds East	142.2 feet
thence North 41 Degrees 15 Minutes 04 Seconds East	131.5 feet
thence North 41 Degrees 22 Minutes 41 Seconds East	84.3 feet
thence North 41 Degrees 57 Minutes 45 Seconds East	4.9 feet
thence North 40 Degrees 32 Minutes 39 Seconds East	16 feet
thence North 41 Degrees 00 Minutes 19 Seconds East	108.3 feet
thence North 40 Degrees 50 Minutes 55 Seconds East	135.1 feet
thence North 40 Degrees 52 Minutes 29 Seconds East	136 feet
thence North 41 Degrees 38 Minutes 26 Seconds East	117.8 feet
thence North 42 Degrees 02 Minutes 47 Seconds East	30.2 feet
thence North 40 Degrees 59 Minutes 51 Seconds East	14.4 feet
thence North 39 Degrees 53 Minutes 02 Seconds East	80.3 feet
thence North 38 Degrees 36 Minutes 59 Seconds East	32.9 feet
thence North 39 Degrees 29 Minutes 40 Seconds East	5.1 feet
thence North 41 Degrees 16 Minutes 57 Seconds East	78.1 feet
thence North 42 Degrees 09 Minutes 34 Seconds East	115.6 feet
thence North 39 Degrees 48 Minutes 13 Seconds East	109 feet
thence North 41 Degrees 28 Minutes 13 Seconds East	95 feet
thence North 42 Degrees 59 Minutes 15 Seconds East	23.4 feet
thence North 41 Degrees 32 Minutes 52 Seconds East	76.2 feet
thence North 40 Degrees 24 Minutes 50 Seconds East	115.1 feet
thence North 40 Degrees 48 Minutes 37 Seconds East	54.9 feet
thence North 44 Degrees 05 Minutes 08 Seconds East	22 feet
thence North 41 Degrees 31 Minutes 21 Seconds East	109.2 feet
thence North 41 Degrees 04 Minutes 43 Seconds East	147.4 feet
thence North 41 Degrees 04 Minutes 37 Seconds East	139.9 feet
thence North 41 Degrees 21 Minutes 28 Seconds East	131.7 feet
thence North 40 Degrees 55 Minutes 08 Seconds East	120 feet
thence North 40 Degrees 28 Minutes 54 Seconds East	117 feet
thence North 41 Degrees 25 Minutes 18 Seconds East	109.9 feet
thence North 40 Degrees 54 Minutes 48 Seconds East	91.6 feet
thence North 40 Degrees 40 Minutes 16 Seconds East	69.5 feet
thence North 42 Degrees 34 Minutes 59 Seconds East	63.1 feet
thence North 40 Degrees 05 Minutes 19 Seconds East	60.7 feet
thence North 41 Degrees 02 Minutes 59 Seconds East	171.8 feet

thence North 41 Degrees 40 Minutes 33 Seconds East	167.7 feet
thence North 40 Degrees 28 Minutes 41 Seconds East	151.7 feet
thence North 40 Degrees 56 Minutes 08 Seconds East	145.3 feet
thence North 41 Degrees 00 Minutes 19 Seconds East	54.2 feet
thence North 40 Degrees 55 Minutes 12 Seconds East	77.6 feet
thence North 41 Degrees 31 Minutes 54 Seconds East	96.9 feet
thence North 40 Degrees 27 Minutes 08 Seconds East	12.6 feet
thence North 41 Degrees 01 Minutes 51 Seconds East	101.8 feet
thence North 41 Degrees 13 Minutes 28 Seconds East	192 feet
thence North 40 Degrees 51 Minutes 22 Seconds East	190.9 feet
thence North 41 Degrees 35 Minutes 33 Seconds East	184.7 feet
thence North 40 Degrees 59 Minutes 06 Seconds East	176 feet
thence North 41 Degrees 08 Minutes 38 Seconds East	157.6 feet
thence North 41 Degrees 39 Minutes 21 Seconds East	140.3 feet
thence North 40 Degrees 52 Minutes 28 Seconds East	129 feet
thence North 40 Degrees 51 Minutes 23 Seconds East	97.2 feet
thence North 40 Degrees 52 Minutes 28 Seconds East	13.9 feet
thence North 41 Degrees 04 Minutes 29 Seconds East	44.2 feet
thence North 40 Degrees 20 Minutes 43 Seconds East	36.8 feet
thence North 37 Degrees 50 Minutes 03 Seconds East	91.4 feet
thence North 37 Degrees 56 Minutes 17 Seconds East	57.2 feet
thence North 35 Degrees 31 Minutes 34 Seconds East	7.3 feet
thence North 35 Degrees 26 Minutes 33 Seconds East	10.1 feet
thence North 33 Degrees 05 Minutes 23 Seconds East	252.7 feet
thence North 29 Degrees 46 Minutes 15 Seconds East	62.2 feet
thence North 31 Degrees 24 Minutes 02 Seconds East	305.8 feet
thence North 28 Degrees 29 Minutes 57 Seconds East	15 feet
thence North 20 Degrees 03 Minutes 54 Seconds East	36.7 feet
thence North 35 Degrees 40 Minutes 09 Seconds East	29.6 feet
thence North 32 Degrees 44 Minutes 39 Seconds East	24.7 feet
thence North 32 Degrees 59 Minutes 57 Seconds East	13.7 feet
thence North 31 Degrees 26 Minutes 53 Seconds East	121.5 feet
thence North 30 Degrees 42 Minutes 01 Seconds East	134.3 feet
thence North 29 Degrees 42 Minutes 35 Seconds East	126.5 feet
thence North 30 Degrees 27 Minutes 50 Seconds East	119.9 feet
thence North 31 Degrees 41 Minutes 38 Seconds East	102.1 feet
thence North 29 Degrees 31 Minutes 26 Seconds East	51.4 feet
thence North 30 Degrees 16 Minutes 03 Seconds East	58.7 feet
thence North 32 Degrees 01 Minutes 44 Seconds East	77.3 feet
thence North 31 Degrees 17 Minutes 45 Seconds East	10 feet
thence North 31 Degrees 33 Minutes 16 Seconds East	14.3 feet
thence North 31 Degrees 25 Minutes 13 Seconds East	138.5 feet
thence North 30 Degrees 35 Minutes 29 Seconds East	159 feet
thence North 30 Degrees 27 Minutes 12 Seconds East	162.3 feet
thence North 30 Degrees 32 Minutes 01 Seconds East	163.2 feet
thence North 30 Degrees 14 Minutes 40 Seconds East	158.1 feet
thence North 30 Degrees 51 Minutes 26 Seconds East	157.2 feet
thence North 30 Degrees 56 Minutes 41 Seconds East	154.3 feet
thence North 30 Degrees 32 Minutes 33 Seconds East	147.1 feet

thence North 30 Degrees 00 Minutes 28 Seconds East	150.1 feet
thence North 30 Degrees 30 Minutes 34 Seconds East	158.1 feet
thence North 30 Degrees 37 Minutes 55 Seconds East	161.4 feet
thence North 30 Degrees 36 Minutes 35 Seconds East	152.6 feet
thence North 30 Degrees 41 Minutes 46 Seconds East	145.8 feet
thence North 30 Degrees 24 Minutes 08 Seconds East	141.9 feet
thence North 30 Degrees 22 Minutes 49 Seconds East	130.5 feet
thence North 30 Degrees 41 Minutes 12 Seconds East	93 feet
thence North 28 Degrees 44 Minutes 34 Seconds East	10.1 feet
thence North 32 Degrees 02 Minutes 08 Seconds East	46.6 feet
thence North 31 Degrees 10 Minutes 59 Seconds East	163.9 feet
thence North 30 Degrees 19 Minutes 10 Seconds East	155.2 feet
thence North 30 Degrees 39 Minutes 07 Seconds East	145.4 feet
thence North 30 Degrees 09 Minutes 13 Seconds East	19.4 feet
thence North 30 Degrees 37 Minutes 36 Seconds East	127 feet
thence North 31 Degrees 02 Minutes 43 Seconds East	147.5 feet
thence North 30 Degrees 47 Minutes 21 Seconds East	141 feet
thence North 30 Degrees 40 Minutes 35 Seconds East	131.3 feet
thence North 30 Degrees 16 Minutes 02 Seconds East	125.7 feet
thence North 30 Degrees 59 Minutes 32 Seconds East	142.1 feet
thence North 30 Degrees 19 Minutes 49 Seconds East	140.3 feet
thence North 30 Degrees 10 Minutes 47 Seconds East	109.3 feet
thence North 29 Degrees 59 Minutes 58 Seconds East	24.7 feet
thence North 31 Degrees 04 Minutes 17 Seconds East	76.9 feet
thence North 30 Degrees 52 Minutes 00 Seconds East	135 feet
thence North 30 Degrees 48 Minutes 29 Seconds East	123.8 feet
thence North 29 Degrees 43 Minutes 46 Seconds East	94.4 feet
thence North 32 Degrees 22 Minutes 07 Seconds East	20.7 feet
thence North 31 Degrees 07 Minutes 03 Seconds East	6.9 feet
thence North 32 Degrees 18 Minutes 26 Seconds East	38.9 feet
thence North 28 Degrees 04 Minutes 52 Seconds East	27.6 feet
thence North 26 Degrees 15 Minutes 11 Seconds East	38.9 feet
thence North 27 Degrees 23 Minutes 15 Seconds East	14.8 feet
thence North 27 Degrees 57 Minutes 42 Seconds East	93.5 feet
thence North 27 Degrees 10 Minutes 07 Seconds East	110.2 feet
thence North 27 Degrees 36 Minutes 18 Seconds East	99.5 feet
thence North 26 Degrees 22 Minutes 37 Seconds East	67.9 feet
thence North 28 Degrees 34 Minutes 29 Seconds East	10.9 feet
thence North 27 Degrees 32 Minutes 52 Seconds East	77.9 feet
thence North 25 Degrees 56 Minutes 25 Seconds East	107.5 feet
thence North 28 Degrees 44 Minutes 33 Seconds East	118.2 feet
thence North 28 Degrees 16 Minutes 25 Seconds East	120.7 feet
thence North 28 Degrees 04 Minutes 25 Seconds East	120.1 feet
thence North 28 Degrees 02 Minutes 01 Seconds East	113.3 feet
thence North 27 Degrees 38 Minutes 32 Seconds East	102.9 feet
thence North 27 Degrees 34 Minutes 02 Seconds East	108.7 feet
thence North 27 Degrees 06 Minutes 41 Seconds East	117.5 feet
thence North 26 Degrees 49 Minutes 23 Seconds East	118 feet
thence North 26 Degrees 56 Minutes 15 Seconds East	86 feet

thence North 25 Degrees 23 Minutes 52 Seconds East	9.8 feet
thence North 27 Degrees 58 Minutes 35 Seconds East	102.4 feet
thence North 27 Degrees 45 Minutes 10 Seconds East	145.7 feet
thence North 27 Degrees 27 Minutes 52 Seconds East	145.7 feet
thence North 27 Degrees 15 Minutes 40 Seconds East	141.7 feet
thence North 27 Degrees 24 Minutes 58 Seconds East	144.5 feet
thence North 27 Degrees 52 Minutes 14 Seconds East	140.3 feet
thence North 26 Degrees 58 Minutes 33 Seconds East	139.5 feet
thence North 27 Degrees 55 Minutes 00 Seconds East	141.5 feet
thence North 26 Degrees 37 Minutes 17 Seconds East	136.9 feet
thence North 27 Degrees 51 Minutes 25 Seconds East	125.8 feet
thence North 27 Degrees 19 Minutes 06 Seconds East	102.6 feet
thence North 27 Degrees 36 Minutes 41 Seconds East	37.1 feet
thence North 27 Degrees 45 Minutes 37 Seconds East	55.8 feet
thence North 28 Degrees 03 Minutes 25 Seconds East	130.5 feet
thence North 31 Degrees 01 Minutes 19 Seconds East	130.6 feet
thence North 33 Degrees 18 Minutes 02 Seconds East	135.1 feet
thence North 33 Degrees 07 Minutes 09 Seconds East	141.1 feet
thence North 33 Degrees 18 Minutes 00 Seconds East	133.9 feet
thence North 33 Degrees 19 Minutes 41 Seconds East	104.8 feet
thence North 32 Degrees 40 Minutes 54 Seconds East	52.4 feet
thence North 31 Degrees 17 Minutes 43 Seconds East	5 feet
thence North 28 Degrees 07 Minutes 50 Seconds East	9 feet
thence North 31 Degrees 41 Minutes 35 Seconds East	24.8 feet
thence North 32 Degrees 07 Minutes 27 Seconds East	83.2 feet
thence North 33 Degrees 25 Minutes 04 Seconds East	130.6 feet
thence North 33 Degrees 22 Minutes 40 Seconds East	102.9 feet
thence North 33 Degrees 22 Minutes 40 Seconds East	36.7 feet
thence North 32 Degrees 59 Minutes 34 Seconds East	81.3 feet
thence North 33 Degrees 06 Minutes 26 Seconds East	57.8 feet
thence North 33 Degrees 52 Minutes 34 Seconds East	136 feet
thence North 37 Degrees 03 Minutes 38 Seconds East	134.6 feet
thence North 43 Degrees 04 Minutes 54 Seconds East	124.2 feet
thence North 49 Degrees 43 Minutes 36 Seconds East	108.3 feet
thence North 52 Degrees 49 Minutes 04 Seconds East	59 feet
thence North 56 Degrees 04 Minutes 27 Seconds East	136.3 feet
thence North 63 Degrees 54 Minutes 27 Seconds East	107.1 feet
thence North 68 Degrees 32 Minutes 17 Seconds East	96.4 feet
thence North 72 Degrees 36 Minutes 27 Seconds East	61.4 feet
thence North 76 Degrees 42 Minutes 44 Seconds East	146.1 feet
thence North 73 Degrees 52 Minutes 06 Seconds East	20.5 feet
thence North 75 Degrees 45 Minutes 46 Seconds East	122.7 feet
thence North 73 Degrees 20 Minutes 04 Seconds East	145.6 feet
thence North 72 Degrees 36 Minutes 53 Seconds East	139.7 feet
thence North 69 Degrees 02 Minutes 50 Seconds East	156.3 feet
thence North 54 Degrees 55 Minutes 04 Seconds East	159.3 feet
thence North 41 Degrees 09 Minutes 49 Seconds East	158.5 feet
thence North 32 Degrees 02 Minutes 06 Seconds East	151.4 feet
thence North 29 Degrees 54 Minutes 26 Seconds East	147.3 feet

thence North 30 Degrees 46 Minutes 18 Seconds East	134.1 feet
thence North 29 Degrees 42 Minutes 33 Seconds East	109.5 feet
thence North 30 Degrees 34 Minutes 21 Seconds East	122.7 feet
thence North 34 Degrees 42 Minutes 48 Seconds East	136.6 feet
thence North 41 Degrees 36 Minutes 36 Seconds East	129.6 feet
thence North 45 Degrees 07 Minutes 46 Seconds East	90.2 feet
thence North 48 Degrees 55 Minutes 26 Seconds East	12.6 feet
thence North 49 Degrees 43 Minutes 48 Seconds East	79.2 feet
thence North 53 Degrees 53 Minutes 55 Seconds East	121.7 feet
thence North 57 Degrees 55 Minutes 41 Seconds East	121.5 feet
thence North 61 Degrees 28 Minutes 53 Seconds East	107.6 feet
thence North 60 Degrees 49 Minutes 29 Seconds East	47.6 feet
thence North 59 Degrees 48 Minutes 41 Seconds East	17.8 feet
thence North 60 Degrees 38 Minutes 52 Seconds East	122.3 feet
thence North 62 Degrees 26 Minutes 21 Seconds East	147.6 feet
thence North 66 Degrees 50 Minutes 51 Seconds East	144.5 feet
thence North 72 Degrees 47 Minutes 14 Seconds East	143.3 feet
thence North 77 Degrees 27 Minutes 53 Seconds East	133.3 feet
thence North 83 Degrees 53 Minutes 41 Seconds East	136.5 feet
thence North 89 Degrees 16 Minutes 20 Seconds East	135.8 feet
thence South 89 Degrees 05 Minutes 48 Seconds East	123.7 feet
thence South 88 Degrees 32 Minutes 00 Seconds East	52.8 feet
thence North 89 Degrees 41 Minutes 15 Seconds East	55.1 feet
thence South 89 Degrees 33 Minutes 59 Seconds East	126 feet
thence South 88 Degrees 37 Minutes 23 Seconds East	122.4 feet
thence South 89 Degrees 31 Minutes 00 Seconds East	118.1 feet
thence South 88 Degrees 43 Minutes 16 Seconds East	118.1 feet
thence South 89 Degrees 59 Minutes 29 Seconds East	117.1 feet
thence South 88 Degrees 50 Minutes 21 Seconds East	114.9 feet
thence North 88 Degrees 32 Minutes 18 Seconds East	114.5 feet
thence North 82 Degrees 07 Minutes 34 Seconds East	112.2 feet
thence North 76 Degrees 24 Minutes 33 Seconds East	114.3 feet
thence North 75 Degrees 57 Minutes 04 Seconds East	121.6 feet
thence North 76 Degrees 59 Minutes 32 Seconds East	122.4 feet
thence North 76 Degrees 28 Minutes 24 Seconds East	122 feet
thence North 77 Degrees 05 Minutes 14 Seconds East	57.1 feet
thence North 76 Degrees 49 Minutes 13 Seconds East	66.3 feet
thence North 77 Degrees 23 Minutes 25 Seconds East	123.2 feet
thence North 77 Degrees 12 Minutes 30 Seconds East	123 feet
thence North 77 Degrees 02 Minutes 17 Seconds East	118.3 feet
thence North 77 Degrees 08 Minutes 28 Seconds East	116.3 feet
thence North 76 Degrees 48 Minutes 45 Seconds East	117.8 feet
thence North 76 Degrees 11 Minutes 30 Seconds East	109.6 feet
thence North 75 Degrees 15 Minutes 19 Seconds East	92.1 feet
thence North 68 Degrees 51 Minutes 59 Seconds East	24.9 feet
thence North 67 Degrees 03 Minutes 09 Seconds East	96.3 feet
thence North 60 Degrees 29 Minutes 40 Seconds East	105.6 feet
thence North 54 Degrees 48 Minutes 05 Seconds East	87.2 feet
thence North 54 Degrees 53 Minutes 54 Seconds East	37.9 feet

thence North 51 Degrees 14 Minutes 01 Seconds East 14.2 feet
 thence North 51 Degrees 30 Minutes 39 Seconds East 54.7 feet
 thence North 49 Degrees 05 Minutes 10 Seconds East 15.1 feet
 thence North 46 Degrees 19 Minutes 26 Seconds East 8.1 feet
 thence North 48 Degrees 27 Minutes 46 Seconds East 45.8 feet
 thence North 43 Degrees 53 Minutes 58 Seconds East 118.1 feet
 thence North 40 Degrees 01 Minutes 29 Seconds East 131.3 feet
 thence North 36 Degrees 15 Minutes 22 Seconds East 112.3 feet
 thence North 36 Degrees 29 Minutes 21 Seconds East 110.6 feet
 thence North 36 Degrees 22 Minutes 20 Seconds East 121.9 feet
 thence North 36 Degrees 41 Minutes 53 Seconds East 80.1 feet
 thence North 37 Degrees 50 Minutes 40 Seconds East 5.8 feet
 thence North 36 Degrees 33 Minutes 26 Seconds East 23 feet
 thence North 36 Degrees 11 Minutes 20 Seconds East 102 feet
 thence North 37 Degrees 23 Minutes 39 Seconds East 107.8 feet
 thence North 37 Degrees 50 Minutes 09 Seconds East 120.6 feet
 thence North 36 Degrees 35 Minutes 11 Seconds East 128.4 feet
 thence North 36 Degrees 44 Minutes 38 Seconds East 120.9 feet
 thence North 36 Degrees 39 Minutes 48 Seconds East 106.4 feet
 thence North 37 Degrees 17 Minutes 56 Seconds East 106.4 feet
 thence North 36 Degrees 07 Minutes 17 Seconds East 112.1 feet
 thence North 37 Degrees 15 Minutes 21 Seconds East 107.6 feet
 thence North 37 Degrees 09 Minutes 48 Seconds East 74.4 feet
 thence North 35 Degrees 56 Minutes 28 Seconds East 12.2 feet
 thence North 35 Degrees 26 Minutes 28 Seconds East 10.1 feet
 thence North 36 Degrees 51 Minutes 20 Seconds East 63 feet
 thence North 36 Degrees 57 Minutes 48 Seconds East 101.8 feet
 thence North 36 Degrees 57 Minutes 56 Seconds East 110.5 feet
 thence North 36 Degrees 50 Minutes 57 Seconds East 90.2 feet
 thence North 38 Degrees 04 Minutes 34 Seconds East 86.6 feet
 thence North 39 Degrees 08 Minutes 58 Seconds East 84.1 feet
 thence North 38 Degrees 53 Minutes 01 Seconds East 71.1 feet
 thence North 39 Degrees 45 Minutes 25 Seconds East 72.9 feet
 thence North 42 Degrees 36 Minutes 36 Seconds East 44.8 feet
 thence North 42 Degrees 34 Minutes 49 Seconds East 138.8 feet

more or less to **the ending point at:** 39 degrees 33 minutes 08.86 seconds North Latitude and -113 degrees 06 minutes 27.27 seconds West Longitude, which can be converted to mapping accuracy State Plane Utah Central Zone NAD 83 feet coordinates of X = 1,187,171.7 feet and Y = 7,009,786.7 feet.