

00165853

B: 486 P: 637 Fee \$0.00

Connie Hansen, Millard Recorder

05/14/2008 11:34:37 AM

By UT STATE GOVERNOR

Page 1 of 13



**Acknowledgment and
Notice of Acknowledgment
of Acceptance of R.S. 2477
Right-of-Way Grant**

THE STATE OF UTAH

TO ALL WHOM THESE PRESENTS SHALL COME, Greeting:

Know ye, This is an Acknowledgment and Notice of Acknowledgment made under Utah Code Sections 72-5-309 through 310 inclusive, that the grant of the United States of America of “the right of way for the construction of highways over public lands, not reserved for public uses” under United States Revised Statutes 2477 (43 U.S.C. Section 932 (repealed October 21, 1976, with proviso recognizing the validity of rights-of-way already established)) was accepted for and on behalf of the State of Utah and its political subdivision Millard County as it pertains to the highway located in Millard County known as DMAD Spur Road; County Road Number: MC4047; State Geographic Information Database (SGID) Road Identification Number: RD142425. Total road length is 0.18 miles more or less.

The reason for this Acknowledgment and Notice of Acknowledgment includes, but is not limited to, the fact that the road was constructed, mechanically, or by continuous use as a public highway for a period of at least ten years, over public lands not reserved for public uses, prior to the earlier of (a) the October 21, 1976 repeal of R.S. 2477 or (b) the date the servient estate was reserved for public uses.

This Acknowledgment and Notice of Acknowledgment applies only to the segments of the road that traverse land owned by the Bureau of Land Management, United States Department of the Interior, and does not apply to segments of the road that traverse land owned by any other person or entity. The State of Utah and its political subdivisions reserve the right to make further acknowledgments and notices of acknowledgment with regard to road segments that traverse land owned by other entities, including the United States of America, through one or more of its agencies.

A printed copy of a map showing the location of the road in said county is appended hereto as “Attachment 1,” a printed copy of representative photos of the road is appended hereto as “Attachment 2,” a printed copy of a description of the beginning and ending points of the entire road together with a list of Townships, Ranges and Sections that may be traversed by the road in said county is appended hereto as “Attachment 3,” and a printed copy of the Road Centerline Description Cover Page(s) is appended hereto as “Attachment 4.” The Appendices listed in “Attachment 4” that contain the actual road centerline descriptions are incorporated herein by reference. Affidavits provided by individuals familiar with the road are appended hereto as “Attachment 5.”

A printed copy of this Acknowledgment and Notice of Acknowledgment, together with its Attachments and Appendices, may be viewed and/or obtained at the office of the Utah State Archives.

An electronic copy of this Acknowledgment and Notice of Acknowledgment, together with its Attachments and Appendices, may be viewed and/or downloaded as read-only PDF (Portable Document Format) files via the

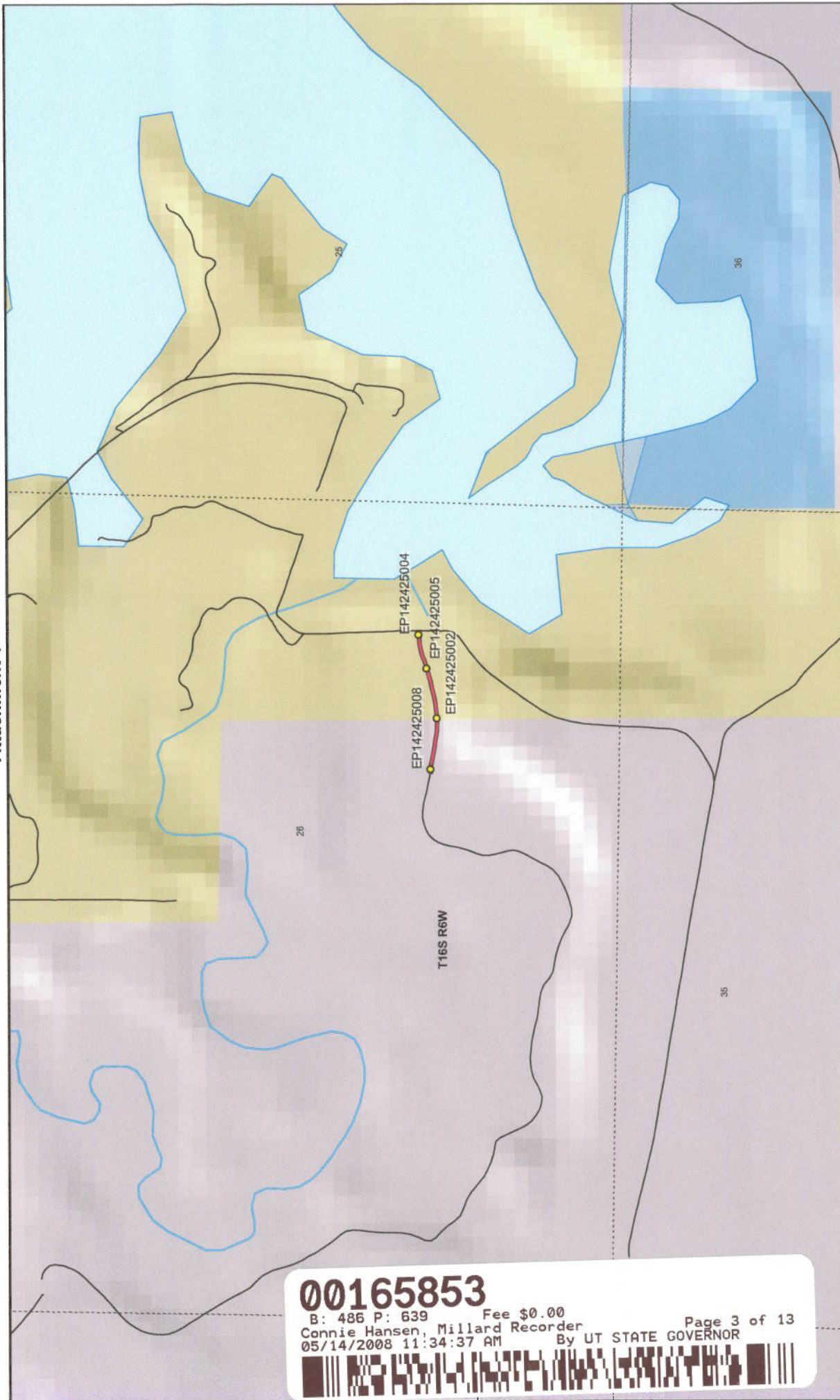

00165853

B: 486 P: 639 Fee \$0.00 Page 3 of 13
 Connie Hansen, Millard Recorder
 05/14/2008 11:34:37 AM By UT STATE GOVERNOR



DMAD Spur Road - Millard County
SGID RD_ID RD142425

Land Ownership Categories

- BLM
- Private
- SITLA, State Trust Land
- USFS, National Forest
- State Parks and Recreation
- Tribal, Indian Reservation
- NPS, National Park

Transportation Network

- DMAD Spur Road
- Other Roads
- Title V, Issued Or Under Consideration By BLM Or County
- Photo Event Point
- Section = 1 Mile

Map prepared by the State of Utah
 Automated Geographic Reference Center
 Room 5130 State Office Building
 Salt Lake City, Utah 84114
 Nov 24, 2006

1:10,231
 1 inch equals 0.2 miles

Attachment 2



EP142425002



EP142425004



EP142425008



EP142425005

EP000000000

00165853

B: 486 P: 640 Fee \$0.00 Page 4 of 13
Connie Hansen, Millard Recorder
05/14/2008 11:34:37 AM By UT STATE GOVERNOR



EP000000000

**DMAD Spur Road - Millard County
SGID RD_ID RD142425**

Map prepared by the State of Utah
Automated Geographic Reference Center
Room 5130 State Office Building
Salt Lake City, Utah 84114
November 24, 2006



Attachment 3

Beginning & Ending Points and Township, Range, and Section References For:

Popular Name: DMAD Spur Road

County: Millard

County Road Number: MC4047

State Geographic Information Database (SGID) Road Identification Number: RD142425.

Total Road Length: 0.18 miles more or less.

Beginning at a point on the road centerline located at 39 degrees 23 minutes 35.01 seconds North Latitude and -112 degrees 29 minutes 17.69 seconds West Longitude, which can be converted to mapping accuracy State Plane Utah Central Zone NAD 83 feet coordinates of X = 1,361,136.1 feet and Y = 6,949,198.4 feet based on the US Survey Foot conversion.

Ending at a point on the road centerline located at 39 degrees 23 minutes 35.92 seconds North Latitude and -112 degrees 29 minutes 06.04 seconds West Longitude, which can be converted to mapping accuracy State Plane Utah Central Zone NAD 83 feet coordinates of X = 1,362,052.2 feet and Y = 6,949,280.5 feet based on the US Survey Foot conversion.

This road may traverse:

Township 16 South Range 6 West, Section(s) 26, Salt Lake Base & Meridian
See Attachment 1 above for a cartographic depiction of the course of this road.

00165853

B: 486 P: 641 Fee \$0.00
Connie Hansen, Millard Recorder
05/14/2008 11:34:37 AM By UT STATE GOVERNOR Page 5 of 13



**Attachment 4
Road Centerline Description Cover Page(s)**

Popular Name: DMAD Spur Road

County: Millard

County Road Number: MC4047

State Geographic Information Database (SGID) Road Identification Number: RD142425.

Total Road Length: 0.18 miles more or less.

Centerline Descriptions Of Road-Segments That Cross Over Federally Owned Land, Derived From Global Positioning System Data And Cross-checked against USGS Digital Orthophoto Quadrangles Compiled By The Utah Automated Geographic Reference Center And Entered Into The State Geographic Information Database (SGID).

Road-Segments Listed by SGID Road Identification Number (RD ID)	Road-Segment Numbers	Believed Ownership Of Servient Estate	Approximate Segment Length	See Attached Appendix
RD142425	001	PVT	0.07 Miles	(not shown)
RD142425	002	BLM	0.11 Miles	A
		Total Road Length	0.18	_____

* Indicates that a Title V permit will be requested, is in process, or has been issued.

† Indicates that road-segments crossing Forest Service land are under consideration by the state and county as of the date of this Acknowledgment and Notice of Acknowledgment.

00165853

B: 486 P: 642 Fee \$0.00
 Connie Hansen, Millard Recorder
 05/14/2008 11:34:37 AM By UT STATE GOVERNOR Page 6 of 13



Attachment 5

00165853

B: 486 P: 643 Fee \$0.00 Page 7 of 13
Connie Hansen, Millard Recorder
05/14/2008 11:34:37 AM By UT STATE GOVERNOR



AFFIDAVIT OF JAY ATKINSON

DMAD SPUR ROAD

MILLARD COUNTY, UTAH

ROAD NUMBER MC 4047

State of Utah)
 : ss.
County of Millard)

JAY ATKINSON, being first duly sworn, deposes and states as follows:

1. I am an adult competent to testify about the matters set forth below based upon my personal knowledge. I currently reside in Millard County, Utah. I have lived in Millard County for sixty-eight years. I was an employee of the Millard County Road Department from February of 1970 to April of 2000, and participated in maintenance of the road during that time.

2. I have traveled and am familiar with a road in Millard County known as DMAD Spur Road. I am also familiar with the land the road traverses. When I first used and observed the road in the early 1940s, it followed the same route as in 2006 when I last observed it. Attached is a Millard County map showing DMAD Spur Road. To the best of my knowledge and based upon my use of and familiarity with this road and the land it traverses, the location and route of the road are correctly illustrated on the attached map.

3. I am informed that the County also identifies this road according to the road number listed above.

4. I have observed that the road has been open to the public for all to use, to come and go as they pleased, since at least as early as the early 1940s and continuing through 1976 to 2006. Throughout this time period I have observed travel on the road by various means, including cars, trucks, recreational vehicles, and pickup trucks. Throughout this time period, the road has been used daily for more than ten continuous years prior to 1976, and is presently used daily.

00165853
B: 486 P: 644 Fee \$0.00
Connie Hansen, Millard Recorder
05/14/2008 11:34:37 AM By UT STATE GOVERNOR Page 8 of 13



5. Throughout the time period from the early 1940s to 2006, I have used the road myself for the following uses: hunting, rock hounding, county road work and recreation.

6. Throughout the time period described in the previous paragraph, I observed other vehicles from the general public using the road at various times for the uses described in the previous paragraph, plus the following uses: livestock operations, traveling in and through the area, trapping, government access, picnicking, hiking and sightseeing.

7. It is also the reputation in the community that this road has been open to the public for all to use, to come and go as they pleased, since at least as early as the early 1930s and continuing through 1976 to the present, for the uses described in the previous paragraphs.

8. Prior to 1976, I participated in maintenance and construction activities on the road. Construction and maintenance have been performed since the early 1950s by Millard County Road Department.

DATED this 6 day of December, 2006.



JAY ATKINSON

SUBSCRIBED AND SWORN to before me this 6th day of December, 2006.

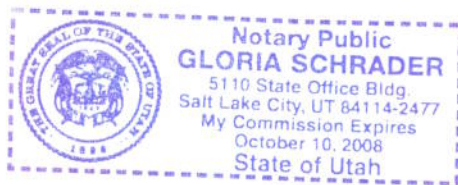



NOTARY PUBLIC

00165853

B: 486 P: 645 Fee \$0.00 Page 9 of 13
Connie Hansen, Millard Recorder
05/14/2008 11:34:37 AM By UT STATE GOVERNOR



ROAD = MC4047
DMAD SPUR ROAD



00165853
B: 486 P: 646 Fee \$0.00
Connie Hansen, Millard Recorder
05/14/2008 11:34:37 AM By UT STATE GOVERNOR
Page 10 of 13

MILLARD COUNTY

— B Class Road of Interest

- Interstate
- Highway Major
- Highway Minor
- B Class Road
- Unimproved Road
- County Border
- River
- Cities / Towns
- Lakes
- Lakes - Intermittent
- Township & Range Line
- Forest Service Lands
- BLM Lands
- State Trust Lands
- Private Lands

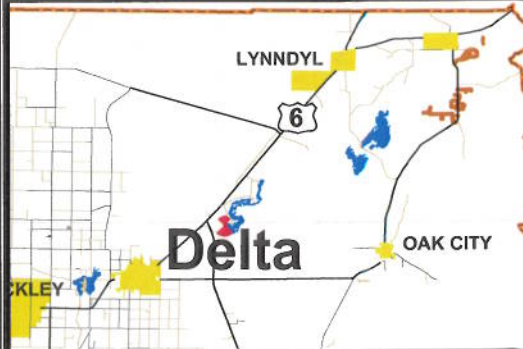
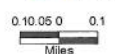

AFFIDAVIT OF WILLIAM THAYNE HENRIE

DMAD SPUR ROAD

MILLARD COUNTY, UTAH

ROAD NUMBER MC394047

State of Utah)
 : ss.
County of Millard)

WILLIAM THAYNE HENRIE, being first duly sworn, deposes and states as follows:

1. I am an adult competent to testify about the matters set forth below based upon my personal knowledge. I currently reside in Millard County, Utah. I have lived in Millard County for fifty-eight years. I have been an employee of the Millard County Road Department since June of 1990, have been the Road Department Supervisor from January 1993 to the present and have participated in maintenance of the road during that time.

2. I have traveled and am familiar with a road in Millard County known as DMAD Spur Road. I am also familiar with the land the road traverses. When I first used and observed the road in the 1950s, it followed the same route as in 2006 when I last observed it. Attached is a Millard County map showing DMAD Spur Road. To the best of my knowledge and based upon my use of and familiarity with this road and the land it traverses, the location and route of the road are correctly illustrated on the attached map.

3. I am informed that the County also identifies this road according to the road number listed above.

4. I have observed that the road has been open to the public for all to use, to come and go as they pleased, since at least as early as the 1950s and continuing through 1976 to the present. Throughout this time period I have observed travel on the road by means of cars, trucks, recreational vehicles, and pickup trucks. Throughout this time period, the road has been used daily for more than ten continuous years prior to 1976, and is presently used daily.

00165853

B: 486 P: 647 Fee \$0.00
Connie Hansen, Millard Recorder Page 11 of 13
05/14/2008 11:34:37 AM By UT STATE GOVERNOR



5. Throughout the time period from the 1950s to the present, I have used the road myself for camping, gathering fire wood, hunting, rock hounding, participating in search and rescue efforts and recreation.

6. Throughout the time period described in the previous paragraph, I have observed other vehicles from the general public using the road at various times for the uses described in the previous paragraph, plus mining, prospecting for minerals, livestock operations, farming, trapping, tourism, government access, picnicking, hiking and sightseeing.

7. It is also the reputation in the community that this road has been open to the public for all to use, to come and go as they pleased, since at least as early as the early 1900s and continuing through 1976 to the present, for the uses described in the previous paragraphs.

8. Prior to 1976 I observed graders and other maintenance equipment performing maintenance and construction activities on the road. Maintenance on the road has been performed since 1955 by the Millard County Road Department.

DATED this 5 day of December, 2006.



WILLIAM THAYNE HENRIE

SUBSCRIBED AND SWORN to before me this 5th day of December, 2006.

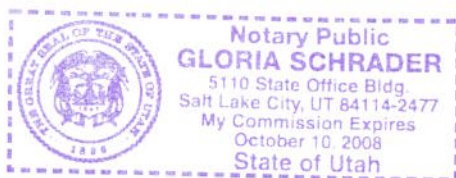



NOTARY PUBLIC

00165853

B: 486 P: 648 Fee \$0.00
Connie Hansen, Millard Recorder
05/14/2008 11:34:37 AM By UT STATE GOVERNOR Page 12 of 13



ROAD = MC4047
DMAD SPUR ROAD



00165853
B: 486 P: 649 Fee \$0.00
Connie Hansen, Millard Recorder
05/14/2008 11:34:37 AM By UT STATE GOVERNOR
Page 13 of 13

MILLARD COUNTY

- Interstate
- Highway Major
- Highway Minor
- B Class Road
- - - Unimproved Road
- County Border
- River
- /// Cities / Towns
- Lakes
- Lakes - Intermittent
- Township & Range Line
- Forest Service Lands
- BLM Lands
- State Trust Lands
- Private Lands

0 10.05 0.1
Miles

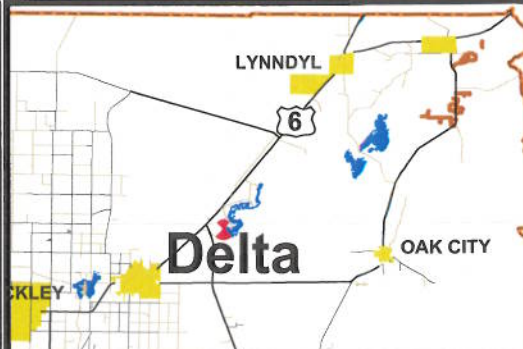

Appendix A to Attachment 4

Popular Name: DMAD Spur Road

County: Millard

County Road Number: MC4047

State Geographic Information Database (SGID) Road Identification Number: RD142425.

Road-Segment Number: 002

Road-Segment Length: 0.11 miles more or less.

Believed owner of the land underlying this road-segment is: Bureau of Land Management.

The following description is based upon the geographic coordinate system using the NAD83 Datum. The source is GPS mapping grade data as indicated in the metadata and/or the transportation data model of the State of Utah Geographic Information Database (SGID).

The road-segment itself is the monument that is identified by its physical presence on the land. The location of said physical presence is closely approximated by mapping grade Global Positioning System (GPS) data. Said data are checked against the corresponding gray-scale 1-meter Digital Orthophoto Quadrangles published by the United States Geological Survey (USGS) to verify a reasonable degree of accuracy. In circumstances where accurate satellite signal acquisition is not possible, such as deep, narrow canyons or under a canopy of dense foliage, or where very sharp curves in the road make accuracy questionable, such portions of the road were digitized from the corresponding gray-scale 1-meter Digital Orthophoto Quadrangles published by the United States Geological Survey (USGS).

This road-segment may traverse:

Township 16 South Range 6 West, Section(s) 26, Salt Lake Base & Meridian

The following description closely approximates the location of the centerline of the physical monument (DMAD Spur Road)-- Segment 002 based on mapping grade Global Positioning System (GPS) data as defined above:

Beginning at a point on the road center line located at 39 degrees 23 minutes 34.62 seconds North Latitude and -112 degrees 29 minutes 13.27 seconds West Longitude, which can be converted to mapping accuracy State Plane Utah Central Zone NAD 83 feet coordinates of X = 1,361,483.2 feet and Y = 6,949,155.3 feet; thence the following courses along the said road center line:

thence North 83 Degrees 58 Minutes 40 Seconds East 9.9 feet
thence North 85 Degrees 49 Minutes 22 Seconds East 24.3 feet
thence North 81 Degrees 33 Minutes 29 Seconds East 37.1 feet
thence North 81 Degrees 09 Minutes 27 Seconds East 39.8 feet
thence North 80 Degrees 23 Minutes 10 Seconds East 38.6 feet
thence North 75 Degrees 27 Minutes 44 Seconds East 48.1 feet
thence North 75 Degrees 39 Minutes 07 Seconds East 50.1 feet
thence North 75 Degrees 51 Minutes 58 Seconds East 42.6 feet
thence North 75 Degrees 39 Minutes 07 Seconds East 31.1 feet
thence North 70 Degrees 54 Minutes 37 Seconds East 17.3 feet
thence North 70 Degrees 45 Minutes 49 Seconds East 12.1 feet

thence North 72 Degrees 41 Minutes 51 Seconds East 12.4 feet
thence North 68 Degrees 12 Minutes 41 Seconds East 21.5 feet
thence North 66 Degrees 14 Minutes 25 Seconds East 29.7 feet
thence North 74 Degrees 09 Minutes 51 Seconds East 36.8 feet
thence North 79 Degrees 18 Minutes 23 Seconds East 43.7 feet
thence North 83 Degrees 39 Minutes 18 Seconds East 40.6 feet
thence North 83 Degrees 10 Minutes 46 Seconds East 49.2 feet more or less to **the ending**

point at: 39 degrees 23 minutes 35.92 seconds North Latitude and -112 degrees 29 minutes 06.04 seconds West Longitude, which can be converted to mapping accuracy State Plane Utah Central Zone NAD 83 feet coordinates of X = 1,362,052.2 feet and Y = 6,949,280.5 feet.