

00165852

B: 486 P: 624 Fee \$0.00
Connie Hansen, Millard Recorder
05/14/2008 11:34:37 AM By UT STATE GOVERNOR Page 1 of 13



**Acknowledgment and
Notice of Acknowledgment
of Acceptance of R.S. 2477
Right-of-Way Grant**

THE STATE OF UTAH

TO ALL WHOM THESE PRESENTS SHALL COME, Greeting:

Know ye, This is an Acknowledgment and Notice of Acknowledgment made under Utah Code Sections 72-5-309 through 310 inclusive, that the grant of the United States of America of “the right of way for the construction of highways over public lands, not reserved for public uses” under United States Revised Statutes 2477 (43 U.S.C. Section 932 (repealed October 21, 1976, with proviso recognizing the validity of rights-of-way already established)) was accepted for and on behalf of the State of Utah and its political subdivision Millard County as it pertains to the highway located in Millard County known as White Mountain West Road; County Road Number: MC4058; State Geographic Information Database (SGID) Road Identification Number: RD142437. Total road length is 1.78 miles more or less.

The reason for this Acknowledgment and Notice of Acknowledgment includes, but is not limited to, the fact that the road was constructed, mechanically, or by continuous use as a public highway for a period of at least ten years, over public lands not reserved for public uses, prior to the earlier of (a) the October 21, 1976 repeal of R.S. 2477 or (b) the date the servient estate was reserved for public uses.

This Acknowledgment and Notice of Acknowledgment applies only to the segments of the road that traverse land owned by the Bureau of Land Management, United States Department of the Interior, and does not apply to segments of the road that traverse land owned by any other person or entity. The State of Utah and its political subdivisions reserve the right to make further acknowledgments and notices of acknowledgment with regard to road segments that traverse land owned by other entities, including the United States of America, through one or more of its agencies.

A printed copy of a map showing the location of the road in said county is appended hereto as “Attachment 1,” a printed copy of representative photos of the road is appended hereto as “Attachment 2,” a printed copy of a description of the beginning and ending points of the entire road together with a list of Townships, Ranges and Sections that may be traversed by the road in said county is appended hereto as “Attachment 3,” and a printed copy of the Road Centerline Description Cover Page(s) is appended hereto as “Attachment 4.” The Appendices listed in “Attachment 4” that contain the actual road centerline descriptions are incorporated herein by reference. Affidavits provided by individuals familiar with the road are appended hereto as “Attachment 5.”

A printed copy of this Acknowledgment and Notice of Acknowledgment, together with its Attachments and Appendices, may be viewed and/or obtained at the office of the Utah State Archives.

An electronic copy of this Acknowledgment and Notice of Acknowledgment, together with its Attachments and Appendices, may be viewed and/or downloaded as read-only PDF (Portable Document Format) files via the

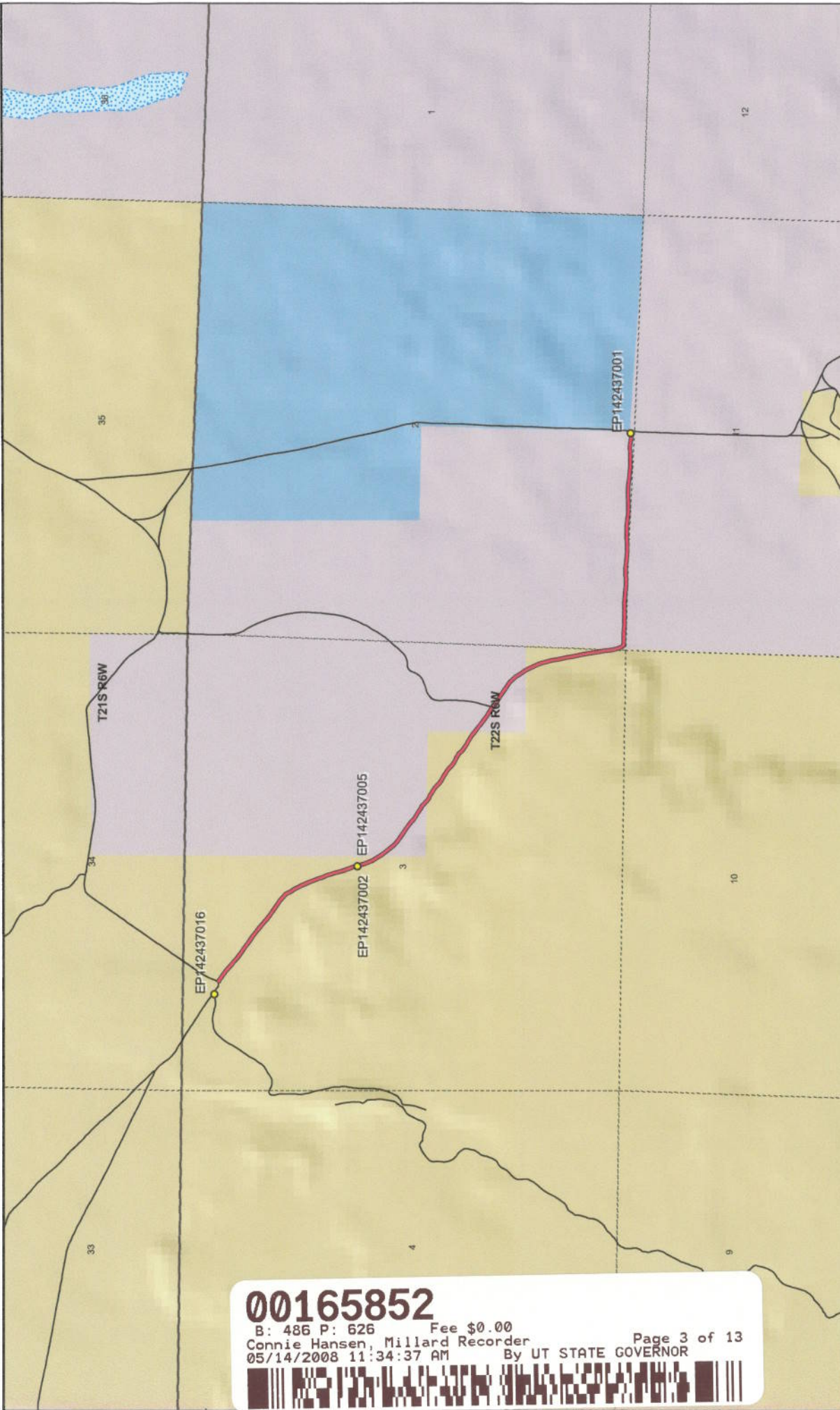

00165852
 B: 486 P: 626 Fee \$0.00
 Connie Hansen, Millard Recorder Page 3 of 13
 05/14/2008 11:34:37 AM By UT STATE GOVERNOR



White Mountain West Road - Millard County
SGID RD_ID RD142437

Land Ownership Categories

- BLM
- Private
- SITLA, State Trust Land
- USFS, National Forest
- State Parks and Recreation
- Tribal, Indian Reservation
- NPS, National Park

Transportation Network

- White Mountain West Road
- Other Roads
- Title V, Issued Or Under Consideration By BLM Or County
- Photo Event Point
- Section = 1 Mile

Map prepared by the State of Utah
 Automated Geographic Reference Center
 Room 5130 State Office Building
 Salt Lake City, Utah 84114
 Nov 24, 2006

Attachment 2



EP142437001



EP142437002



EP142437005



EP142437016

00165852

B: 486 P: 627 Fee \$0.00
Connie Hansen, Millard Recorder
05/14/2008 11:34:37 AM By UT STATE GOVERNOR Page 4 of 13



EP000000000

EP000000000

White Mountain West Road - Millard County
SGID RD_ID RD142437

Map prepared by the State of Utah
Automated Geographic Reference Center
Room 5130 State Office Building
Salt Lake City, Utah 84114
November 24, 2006



Attachment 3

Beginning & Ending Points and Township, Range, and Section References For:

Popular Name: White Mountain West Road

County: Millard

County Road Number: MC4058

State Geographic Information Database (SGID) Road Identification Number: RD142437.

Total Road Length: 1.78 miles more or less.

Beginning at a point on the road centerline located at 38 degrees 56 minutes 08.02 seconds North Latitude and -112 degrees 31 minutes 08.59 seconds West Longitude, which can be converted to mapping accuracy State Plane Utah Central Zone NAD 83 feet coordinates of X = 1,350,532.8 feet and Y = 6,782,676.3 feet based on the US Survey Foot conversion.

Ending at a point on the road centerline located at 38 degrees 55 minutes 19.16 seconds North Latitude and -112 degrees 29 minutes 42.44 seconds West Longitude, which can be converted to mapping accuracy State Plane Utah Central Zone NAD 83 feet coordinates of X = 1,357,284.5 feet and Y = 6,777,656.3 feet based on the US Survey Foot conversion.

This road may traverse:

Township 22 South Range 6 West, Section(s) 2,3, Salt Lake Base & Meridian
See Attachment 1 above for a cartographic depiction of the course of this road.

00165852

B: 486 P: 628 Fee \$0.00
Connie Hansen, Millard Recorder Page 5 of 13
05/14/2008 11:34:37 AM By UT STATE GOVERNOR



**Attachment 4
Road Centerline Description Cover Page(s)**

Popular Name: White Mountain West Road

County: Millard

County Road Number: MC4058

State Geographic Information Database (SGID) Road Identification Number: RD142437.

Total Road Length: 1.78 miles more or less.

Centerline Descriptions Of Road-Segments That Cross Over Federally Owned Land, Derived From Global Positioning System Data And Cross-checked against USGS Digital Orthophoto Quadrangles Compiled By The Utah Automated Geographic Reference Center And Entered Into The State Geographic Information Database (SGID).

Road-Segments Listed by SGID Road Identification Number (RD ID)	Road-Segment Numbers	Believed Ownership Of Servient Estate	Approximate Segment Length	See Attached Appendix
RD142437	001	BLM	0.49 Miles	A
RD142437	002	PVT	0.17 Miles	(not shown)
RD142437	003	BLM	0.2 Miles	B
RD142437	004	PVT	0.19 Miles	(not shown)
RD142437	005	BLM	0.22 Miles	C
RD142437	006	PVT	0.51 Miles	(not shown)
		Total Road Length	1.78	_____

* Indicates that a Title V permit will be requested, is in process, or has been issued.

† Indicates that road-segments crossing Forest Service land are under consideration by the state and county as of the date of this Acknowledgment and Notice of Acknowledgment.

00165852

B: 486 P: 629 Fee \$0.00
 Connie Hansen, Millard Recorder Page 6 of 13
 05/14/2008 11:34:37 AM By UT STATE GOVERNOR



Attachment 5

00165852

B: 486 P: 630 Fee \$0.00 Page 7 of 13
Connie Hansen, Millard Recorder
05/14/2008 11:34:37 AM By UT STATE GOVERNOR



AFFIDAVIT OF WILLIAM THAYNE HENRIE

WHITE MOUNTAIN WEST ROAD

MILLARD COUNTY, UTAH

ROAD NUMBER MC4058

State of Utah)
 : ss.
County of Millard)

WILLIAM THAYNE HENRIE, being first duly sworn, deposes and states as follows:

1. I am an adult competent to testify about the matters set forth below based upon my personal knowledge. I currently reside in Millard County, Utah. I have lived in Millard County for fifty-eight years. I have been an employee of the Millard County Road Department since June of 1990, have been the Road Department Supervisor from January 1993 to the present and have participated in maintenance of the road during that time.

2. I have traveled and am familiar with a road in Millard County known as White Mountain West Road. I am also familiar with the land the road traverses. When I first used and observed the road in the 1950s, it followed the same route as in 2006 when I last observed it. Attached is a Millard County map showing White Mountain West Road. To the best of my knowledge and based upon my use of and familiarity with this road and the land it traverses, the location and route of the road are correctly illustrated on the attached map.

3. I am informed that the County also identifies this road according to the road number listed above.

4. I have observed that the road has been open to the public for all to use, to come and go as they pleased, since at least as early as the 1950s and continuing through 1976 to the present. Throughout this time period I have observed travel on the road by means of cars, trucks, recreational vehicles, and pickup trucks. Throughout this time period, the road has been used weekly for more than ten continuous years prior to 1976. and is presently used weekly

00165852

B: 486 P: 631 Fee \$0.00
Connie Hansen, Millard Recorder Page 8 of 13
05/14/2008 11:34:37 AM By UT STATE GOVERNOR



5. Throughout the time period from the 1950s to the present, I have used the road myself for camping, hunting, rock hounding, participating in search and rescue efforts and recreation.

6. Throughout the time period described in the previous paragraph, I have observed other vehicles from the general public using the road at various times for the uses described in the previous paragraph, plus mining, prospecting for minerals, livestock operations, farming, trapping, tourism, government access, picnicking, hiking and sightseeing.

7. It is also the reputation in the community that this road has been open to the public for all to use, to come and go as they pleased, since at least as early as the early 1900s and continuing through 1976 to the present, for the uses described in the previous paragraphs.

8. Prior to 1976 I observed graders and other maintenance equipment performing maintenance and construction activities on the road. Maintenance on the road has been performed since 1955 by the Millard County Road Department.

DATED this 5 day of December, 2006.

WILLIAM THAYNE HENRIE

SUBSCRIBED AND SWORN to before me this 5th day of December, 2006.

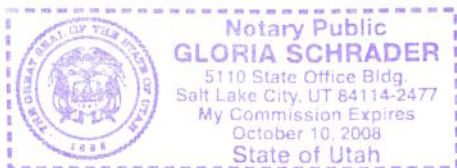

NOTARY PUBLIC

00165852

B: 486 P: 632 Fee \$0.00
Connie Hansen, Millard Recorder
05/14/2008 11:34:37 AM By UT STATE GOVERNOR Page 9 of 13



**ROAD = MC4052
WHITE MOUNTAIN WEST ROAD**

MC 4058

*Tabernacle
• Hill*

00165852

B: 486 P: 633 Fee \$0.00
Connie Hansen, Millard Recorder

05/14/2008 11:34:37 AM

Page 10 of 13
By UT STATE GOVERNOR

M I L L A R D C O U N T Y

— B Class Road of Interest

- Interstate
- Highway Major
- Highway Minor
- B Class Road
- Unimproved Road

- County Border
- River
- Cities / Towns
- Lakes
- Lakes - Intermittent

- Township & Range Line
- Forest Service Lands
- BLM Lands
- State Trust Lands
- Private Lands

0.00 0.450 0.09
Miles



Map Printed: 12/03/06

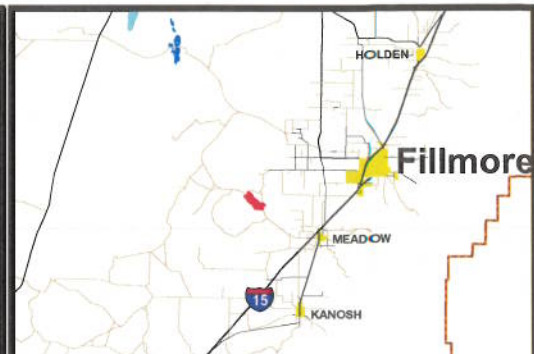

AFFIDAVIT OF JOHN LARSEN
WHITE MOUNTAIN WEST ROAD
MILLARD COUNTY, UTAH
ROAD NUMBER MC4058

State of Utah)
 : ss
County of Millard)

JOHN LARSEN, being first duly sworn, deposes and states as follows:

1. I am an adult competent to testify about the matters set forth below based upon my personal knowledge. I currently reside in Millard County, Utah. I have lived in Millard County for forty-six years. I have been an employee of the Millard County Road Department since June 1980 to present and have participated in maintenance of the road during that time.

2. I have traveled and am familiar with a road in Millard County known as the White Mountain West Road. I am also familiar with the land the road traverses. When I first used and observed the road in the early 1960s, it followed the same route as in 2006 when I last observed it. Attached is a Millard County map showing White Mountain West Road. To the best of my knowledge and based upon my use of and familiarity with this road and the land it traverses, the location and route of the road are correctly illustrated on the attached map.

3. I am informed that the County also identifies this road according to the road number listed above.

4. I have observed that the road has been open to the public for all to use, to come and go as they pleased, since at least as early as the early 1960s and continuing through 1976 to the present. Throughout this time period I have observed travel on the road by various means, including cars, trucks, recreational vehicles, and pickup trucks. Throughout this time period, the road has been used daily for more than ten continuous years prior to 1976, and is presently used

00165852

B: 486 P: 634 Fee \$0.00 Page 11 of 13
Connie Hansen, Millard Recorder
05/14/2008 11:34:37 AM By UT STATE GOVERNOR



daily.

5. Throughout the time period from the early 1960s to the present, I have used the road myself for the following uses: hunting, camping, gathering fire wood, and recreation.

6. Throughout the time period described in the previous paragraph, I observed other vehicles from the general public using the road at various times for the uses described in the previous paragraph, plus the following uses: Mining, prospecting for minerals, livestock operations, farming, trapping, tourism, government access, picnicking, hiking and sightseeing.

7. It is also the reputation in the community that this road has been open to the public for all to use, to come and go as they pleased, since at least as early as 1900 and continuing through 1976 to the present, for the uses described in the previous paragraphs.

8. Prior to 1976, I observed the graded surface of the road and have personally graded the road since 1980.

DATED this 4 day of December, 2006.



JOHN LARSEN

SUBSCRIBED AND SWORN to before me this 4th day of December, 2006.

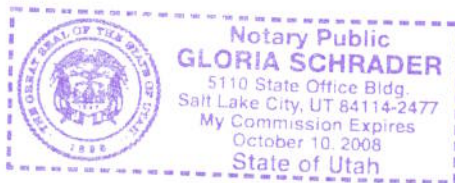



NOTARY PUBLIC

00165852

B: 486 P: 635 Fee \$0.00 Page 12 of 13
Connie Hansen, Millard Recorder
05/14/2008 11:34:37 AM By UT STATE GOVERNOR



**ROAD = MC4052
WHITE MOUNTAIN WEST ROAD**

MC 4058

*Tabernacle
• Hill*

00165852

B: 486 P: 636 Fee \$0.00
Connie Hansen, Millard Recorder
05/14/2008 11:34:37 AM By UT STATE GOVERNOR Page 13 of 13



M I L L A R D C O U N T Y

— B Class Road of Interest

- Interstate
- Highway Major
- Highway Minor
- B Class Road
- Unimproved Road

- County Border
- River
- Cities / Towns
- Lakes
- Lakes - Intermittent

- Township & Range Line
- Forest Service Lands
- BLM Lands
- State Trust Lands
- Private Lands

0.00 0.450 0.09
Miles

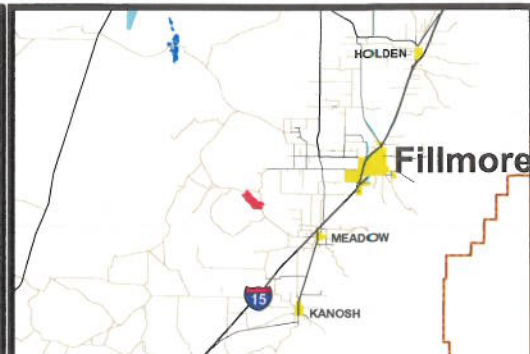

Appendix A to Attachment 4

Popular Name: White Mountain West Road

County: Millard

County Road Number: MC4058

State Geographic Information Database (SGID) Road Identification Number: RD142437.

Road-Segment Number: 001

Road-Segment Length: 0.49 miles more or less.

Believed owner of the land underlying this road-segment is: Bureau of Land Management.

The following description is based upon the geographic coordinate system using the NAD83 Datum. The source is GPS mapping grade data as indicated in the metadata and/or the transportation data model of the State of Utah Geographic Information Database (SGID).

The road-segment itself is the monument that is identified by its physical presence on the land. The location of said physical presence is closely approximated by mapping grade Global Positioning System (GPS) data. Said data are checked against the corresponding gray-scale 1-meter Digital Orthophoto Quadrangles published by the United States Geological Survey (USGS) to verify a reasonable degree of accuracy. In circumstances where accurate satellite signal acquisition is not possible, such as deep, narrow canyons or under a canopy of dense foliage, or where very sharp curves in the road make accuracy questionable, such portions of the road were digitized from the corresponding gray-scale 1-meter Digital Orthophoto Quadrangles published by the United States Geological Survey (USGS).

This road-segment may traverse:

Township 22 South Range 6 West, Section(s) 3, Salt Lake Base & Meridian

The following description closely approximates the location of the centerline of the physical monument (White Mountain West Road)-- Segment 001 based on mapping grade Global Positioning System (GPS) data as defined above:

Beginning at a point on the road center line located at 38 degrees 56 minutes 08.02 seconds North Latitude and -112 degrees 31 minutes 08.59 seconds West Longitude, which can be converted to mapping accuracy State Plane Utah Central Zone NAD 83 feet coordinates of X = 1,350,532.8 feet and Y = 6,782,676.3 feet; thence the following courses along the said road center line:

thence South 59 Degrees 52 Minutes 03 Seconds East 30.4 feet
thence South 55 Degrees 55 Minutes 17 Seconds East 30.2 feet
thence South 55 Degrees 03 Minutes 35 Seconds East 37 feet
thence South 53 Degrees 25 Minutes 55 Seconds East 44.3 feet
thence South 51 Degrees 35 Minutes 12 Seconds East 53 feet
thence South 49 Degrees 15 Minutes 44 Seconds East 60.5 feet
thence South 49 Degrees 16 Minutes 59 Seconds East 63.5 feet
thence South 51 Degrees 15 Minutes 59 Seconds East 62.5 feet
thence South 53 Degrees 54 Minutes 18 Seconds East 63.6 feet
thence South 54 Degrees 13 Minutes 57 Seconds East 65.8 feet
thence South 54 Degrees 28 Minutes 36 Seconds East 68.4 feet

thence South 55 Degrees 32 Minutes 12 Seconds East 67.9 feet
 thence South 54 Degrees 17 Minutes 44 Seconds East 65.3 feet
 thence South 53 Degrees 11 Minutes 29 Seconds East 62.5 feet
 thence South 51 Degrees 44 Minutes 01 Seconds East 64.2 feet
 thence South 49 Degrees 23 Minutes 15 Seconds East 65.1 feet
 thence South 49 Degrees 38 Minutes 14 Seconds East 64.5 feet
 thence South 52 Degrees 25 Minutes 37 Seconds East 59.9 feet
 thence South 53 Degrees 37 Minutes 39 Seconds East 57.7 feet
 thence South 55 Degrees 28 Minutes 39 Seconds East 55.2 feet
 thence South 56 Degrees 02 Minutes 27 Seconds East 54.8 feet
 thence South 55 Degrees 50 Minutes 48 Seconds East 54.5 feet
 thence South 51 Degrees 32 Minutes 11 Seconds East 55.6 feet
 thence South 44 Degrees 35 Minutes 40 Seconds East 56.4 feet
 thence South 25 Degrees 09 Minutes 33 Seconds East 64 feet
 thence South 40 Degrees 56 Minutes 42 Seconds East 48.9 feet
 thence South 25 Degrees 45 Minutes 55 Seconds East 53.4 feet
 thence South 24 Degrees 41 Minutes 18 Seconds East 54 feet
 thence South 25 Degrees 37 Minutes 54 Seconds East 54.5 feet
 thence South 24 Degrees 54 Minutes 46 Seconds East 55.9 feet
 thence South 22 Degrees 21 Minutes 40 Seconds East 54.2 feet
 thence South 21 Degrees 09 Minutes 23 Seconds East 51.6 feet
 thence South 16 Degrees 39 Minutes 00 Seconds East 51.3 feet
 thence South 22 Degrees 37 Minutes 29 Seconds East 53.6 feet
 thence South 17 Degrees 57 Minutes 07 Seconds East 53 feet
 thence South 16 Degrees 06 Minutes 37 Seconds East 56.6 feet
 thence South 15 Degrees 16 Minutes 29 Seconds East 58.4 feet
 thence South 17 Degrees 30 Minutes 30 Seconds East 53.2 feet
 thence South 20 Degrees 08 Minutes 47 Seconds East 46.4 feet
 thence South 19 Degrees 51 Minutes 14 Seconds East 37.3 feet
 thence South 26 Degrees 36 Minutes 52 Seconds East 33.3 feet
 thence South 15 Degrees 16 Minutes 29 Seconds East 29.2 feet
 thence South 12 Degrees 17 Minutes 43 Seconds East 64.7 feet
 thence South 18 Degrees 18 Minutes 22 Seconds East 27.6 feet
 thence South 18 Degrees 44 Minutes 12 Seconds East 36.3 feet
 thence South 20 Degrees 54 Minutes 18 Seconds East 46.6 feet
 thence South 23 Degrees 53 Minutes 20 Seconds East 50.8 feet
 thence South 31 Degrees 15 Minutes 56 Seconds East 51.7 feet
 thence South 33 Degrees 23 Minutes 37 Seconds East 34.9 feet more or less to **the ending point at:** 38 degrees 55 minutes 48.94 seconds North Latitude and -112 degrees 30 minutes 048.8 seconds West Longitude, which can be converted to mapping accuracy State Plane Utah Central Zone NAD 83 feet coordinates of X = 1,352,074.5 feet and Y = 6,780,727.6 feet.

Appendix B to Attachment 4

Popular Name: White Mountain West Road

County: Millard

County Road Number: MC4058

State Geographic Information Database (SGID) Road Identification Number: RD142437.

Road-Segment Number: 003

Road-Segment Length: 0.2 miles more or less.

Believed owner of the land underlying this road-segment is: Bureau of Land Management.

The following description is based upon the geographic coordinate system using the NAD83 Datum. The source is GPS mapping grade data as indicated in the metadata and/or the transportation data model of the State of Utah Geographic Information Database (SGID).

The road-segment itself is the monument that is identified by its physical presence on the land. The location of said physical presence is closely approximated by mapping grade Global Positioning System (GPS) data. Said data are checked against the corresponding gray-scale 1-meter Digital Orthophoto Quadrangles published by the United States Geological Survey (USGS) to verify a reasonable degree of accuracy. In circumstances where accurate satellite signal acquisition is not possible, such as deep, narrow canyons or under a canopy of dense foliage, or where very sharp curves in the road make accuracy questionable, such portions of the road were digitized from the corresponding gray-scale 1-meter Digital Orthophoto Quadrangles published by the United States Geological Survey (USGS).

This road-segment may traverse:

Township 22 South Range 6 West, Section(s) 3, Salt Lake Base & Meridian

The following description closely approximates the location of the centerline of the physical monument (White Mountain West Road)-- Segment 003 based on mapping grade Global Positioning System (GPS) data as defined above:

Beginning at a point on the road center line located at 38 degrees 55 minutes 043.3 seconds North Latitude and -112 degrees 30 minutes 40.19 seconds West Longitude, which can be converted to mapping accuracy State Plane Utah Central Zone NAD 83 feet coordinates of X = 1,352,748.0 feet and Y = 6,780,150.0 feet; thence the following courses along the said road center line:

thence South 45 Degrees 18 Minutes 07 Seconds East 2.3 feet
thence South 50 Degrees 29 Minutes 46 Seconds East 23.1 feet
thence South 58 Degrees 17 Minutes 47 Seconds East 21.7 feet
thence South 61 Degrees 24 Minutes 55 Seconds East 21.7 feet
thence South 64 Degrees 28 Minutes 51 Seconds East 22.6 feet
thence South 60 Degrees 33 Minutes 25 Seconds East 23.8 feet
thence South 59 Degrees 33 Minutes 59 Seconds East 28.3 feet
thence South 56 Degrees 27 Minutes 03 Seconds East 32.4 feet
thence South 53 Degrees 40 Minutes 50 Seconds East 30.3 feet
thence South 45 Degrees 44 Minutes 21 Seconds East 30.4 feet
thence South 46 Degrees 32 Minutes 18 Seconds East 32.3 feet

thence South 53 Degrees 33 Minutes 16 Seconds East 30.7 feet
thence South 56 Degrees 36 Minutes 42 Seconds East 24.8 feet
thence South 59 Degrees 28 Minutes 27 Seconds East 23.7 feet
thence South 59 Degrees 43 Minutes 21 Seconds East 25.2 feet
thence South 60 Degrees 17 Minutes 49 Seconds East 26.9 feet
thence South 59 Degrees 20 Minutes 17 Seconds East 26.8 feet
thence South 56 Degrees 00 Minutes 54 Seconds East 26.2 feet
thence South 52 Degrees 22 Minutes 07 Seconds East 28.3 feet
thence South 45 Degrees 47 Minutes 29 Seconds East 27.1 feet
thence South 44 Degrees 48 Minutes 44 Seconds East 27.1 feet
thence South 50 Degrees 57 Minutes 41 Seconds East 25.9 feet
thence South 55 Degrees 42 Minutes 34 Seconds East 23.1 feet
thence South 60 Degrees 09 Minutes 38 Seconds East 23.5 feet
thence South 62 Degrees 19 Minutes 20 Seconds East 23.8 feet
thence South 63 Degrees 23 Minutes 07 Seconds East 23.9 feet
thence South 62 Degrees 37 Minutes 15 Seconds East 22.6 feet
thence South 57 Degrees 34 Minutes 00 Seconds East 21.8 feet
thence South 49 Degrees 47 Minutes 11 Seconds East 23.7 feet
thence South 46 Degrees 44 Minutes 45 Seconds East 27.6 feet
thence South 45 Degrees 18 Minutes 07 Seconds East 27.4 feet
thence South 50 Degrees 29 Minutes 46 Seconds East 25.6 feet
thence South 55 Degrees 49 Minutes 47 Seconds East 26.7 feet
thence South 59 Degrees 26 Minutes 27 Seconds East 31.3 feet
thence South 61 Degrees 08 Minutes 03 Seconds East 32.3 feet
thence South 60 Degrees 07 Minutes 42 Seconds East 32.6 feet
thence South 57 Degrees 42 Minutes 58 Seconds East 37.8 feet
thence South 53 Degrees 30 Minutes 53 Seconds East 45.5 feet
thence South 52 Degrees 19 Minutes 06 Seconds East 30.4 feet more or less to **the ending**

point at: 38 degrees 55 minutes 37.56 seconds North Latitude and -112 degrees 30 minutes 29.33 seconds West Longitude, which can be converted to mapping accuracy State Plane Utah Central Zone NAD 83 feet coordinates of X = 1,353,600.1 feet and Y = 6,779,559.9 feet.

Appendix C to Attachment 4

Popular Name: White Mountain West Road

County: Millard

County Road Number: MC4058

State Geographic Information Database (SGID) Road Identification Number: RD142437.

Road-Segment Number: 005

Road-Segment Length: 0.22 miles more or less.

Believed owner of the land underlying this road-segment is: Bureau of Land Management.

The following description is based upon the geographic coordinate system using the NAD83 Datum. The source is GPS mapping grade data as indicated in the metadata and/or the transportation data model of the State of Utah Geographic Information Database (SGID).

The road-segment itself is the monument that is identified by its physical presence on the land. The location of said physical presence is closely approximated by mapping grade Global Positioning System (GPS) data. Said data are checked against the corresponding gray-scale 1-meter Digital Orthophoto Quadrangles published by the United States Geological Survey (USGS) to verify a reasonable degree of accuracy. In circumstances where accurate satellite signal acquisition is not possible, such as deep, narrow canyons or under a canopy of dense foliage, or where very sharp curves in the road make accuracy questionable, such portions of the road were digitized from the corresponding gray-scale 1-meter Digital Orthophoto Quadrangles published by the United States Geological Survey (USGS).

This road-segment may traverse:

Township 22 South Range 6 West, Section(s) 3, Salt Lake Base & Meridian

The following description closely approximates the location of the centerline of the physical monument (White Mountain West Road)-- Segment 005 based on mapping grade Global Positioning System (GPS) data as defined above:

Beginning at a point on the road center line located at 38 degrees 55 minutes 31.47 seconds North Latitude and -112 degrees 30 minutes 19.66 seconds West Longitude, which can be converted to mapping accuracy State Plane Utah Central Zone NAD 83 feet coordinates of X = 1,354,357.1 feet and Y = 6,778,934.8 feet; thence the following courses along the said road center line:

thence South 30 Degrees 33 Minutes 30 Seconds East	13.7 feet
thence South 27 Degrees 41 Minutes 50 Seconds East	50.6 feet
thence South 25 Degrees 50 Minutes 49 Seconds East	49.5 feet
thence South 23 Degrees 32 Minutes 48 Seconds East	53.2 feet
thence South 20 Degrees 32 Minutes 36 Seconds East	56 feet
thence South 17 Degrees 09 Minutes 04 Seconds East	60 feet
thence South 13 Degrees 34 Minutes 30 Seconds East	65.7 feet
thence South 11 Degrees 20 Minutes 34 Seconds East	68.5 feet
thence South 10 Degrees 36 Minutes 24 Seconds East	66 feet
thence South 11 Degrees 12 Minutes 34 Seconds East	64.2 feet
thence South 11 Degrees 26 Minutes 25 Seconds East	64.5 feet

thence South 11 Degrees 46 Minutes 46 Seconds East 66 feet
thence South 10 Degrees 50 Minutes 52 Seconds East 62.8 feet
thence South 09 Degrees 33 Minutes 43 Seconds East 61.2 feet
thence South 10 Degrees 38 Minutes 04 Seconds East 60.4 feet
thence South 10 Degrees 50 Minutes 52 Seconds East 62.8 feet
thence South 09 Degrees 31 Minutes 41 Seconds East 65.5 feet
thence South 08 Degrees 10 Minutes 33 Seconds East 62.3 feet
thence South 09 Degrees 36 Minutes 04 Seconds East 56.9 feet
thence South 11 Degrees 18 Minutes 19 Seconds East 36.1 feet more or less to **the ending**
point at: 38 degrees 55 minutes 20.56 seconds North Latitude and -112 degrees 30 minutes 16.07 seconds
West Longitude, which can be converted to mapping accuracy State Plane Utah Central Zone NAD 83 feet
coordinates of X = 1,354,628.8 feet and Y = 6,777,827.7 feet.