

00165850

B: 486 P: 598 Fee \$0.00
Connie Hansen, Millard Recorder
05/14/2008 11:22:15 AM By UT STATE GOVERNOR Page 1 of 13



**Acknowledgment and
Notice of Acknowledgment
of Acceptance of R.S. 2477
Right-of-Way Grant**

THE STATE OF UTAH

TO ALL WHOM THESE PRESENTS SHALL COME, Greeting:

Know ye, This is an Acknowledgment and Notice of Acknowledgment made under Utah Code Sections 72-5-309 through 310 inclusive, that the grant of the United States of America of “the right of way for the construction of highways over public lands, not reserved for public uses” under United States Revised Statutes 2477 (43 U.S.C. Section 932 (repealed October 21, 1976, with proviso recognizing the validity of rights-of-way already established)) was accepted for and on behalf of the State of Utah and its political subdivision Millard County as it pertains to the highway located in Millard County known as North Beaver Ridge Road; County Road Number: MC4123; State Geographic Information Database (SGID) Road Identification Number: RD142509. Total road length is 5.37 miles more or less.

The reason for this Acknowledgment and Notice of Acknowledgment includes, but is not limited to, the fact that the road was constructed, mechanically, or by continuous use as a public highway for a period of at least ten years, over public lands not reserved for public uses, prior to the earlier of (a) the October 21, 1976 repeal of R.S. 2477 or (b) the date the servient estate was reserved for public uses.

This Acknowledgment and Notice of Acknowledgment applies only to the segments of the road that traverse land owned by the Bureau of Land Management, United States Department of the Interior, and does not apply to segments of the road that traverse land owned by any other person or entity. The State of Utah and its political subdivisions reserve the right to make further acknowledgments and notices of acknowledgment with regard to road segments that traverse land owned by other entities, including the United States of America, through one or more of its agencies.

A printed copy of a map showing the location of the road in said county is appended hereto as “Attachment 1,” a printed copy of representative photos of the road is appended hereto as “Attachment 2,” a printed copy of a description of the beginning and ending points of the entire road together with a list of Townships, Ranges and Sections that may be traversed by the road in said county is appended hereto as “Attachment 3,” and a printed copy of the Road Centerline Description Cover Page(s) is appended hereto as “Attachment 4.” The Appendices listed in “Attachment 4” that contain the actual road centerline descriptions are incorporated herein by reference. Affidavits provided by individuals familiar with the road are appended hereto as “Attachment 5.”

A printed copy of this Acknowledgment and Notice of Acknowledgment, together with its Attachments and Appendices, may be viewed and/or obtained at the office of the Utah State Archives.

An electronic copy of this Acknowledgment and Notice of Acknowledgment, together with its Attachments and Appendices, may be viewed and/or downloaded as read-only PDF (Portable Document Format) files via the

Internet at <http://recorded2477roads.utah.gov>.

The owner of the servient estate in the land underlying the road-segments subject to this Acknowledgment and Notice is believed to be the United States of America through one or more of its agencies. Any of such agencies or any other person with a servient ownership claim or a competing dominant estate right-of-way ownership claim, may file a petition in the State District Court for Salt Lake County for a decision regarding the correctness of this Acknowledgment. A claimant shall file a petition within sixty (60) days after receipt of this Notice.

In Witness Whereof, I, John Harja, the official designee of the Governor of the State of Utah, in conformity to the laws of the State (Utah Code Sections 72-5-308 through 310 inclusive), have caused this Acknowledgment and Notice of Acknowledgment to be made.

Signed by my hand in Salt Lake City, Utah, the 23rd day of April, 2008.

By the Governor's Designee



John Harja

CERTIFICATION

State of Utah)
 : ss
County of Salt Lake)

I hereby certify that the signer of the foregoing document, John Harja, is personally known by me, has made a voluntary signature and taken an oath stating that he is the official designee of the Governor of the State of Utah and is authorized to sign this document on the Governor's behalf pursuant to Utah Code Section 72-5-309. He further vouched that, based upon information and belief, the facts alleged therein are true.

Dated this 23rd day of April, 2008.





Notary Public

00165850
B: 486 P: 599 Fee \$0.00
Connie Hansen, Millard Recorder Page 2 of 13
05/14/2008 11:22:15 AM By UT STATE GOVERNOR





00165850
 B: 486 P: 600 Fee \$0.00
 Connie Hansen, Millard Recorder
 05/14/2008 11:22:15 AM By UT STATE GOVERNOR Page 3 of 13

| | | | | | | | | | | | | | | | | | | | | | | | | | | | | | | | | | | | |
|---------------------------------------------|------------------------------|-----------------------------------------------------------------------------------------------------------------------------------------------------------------------------------------------------------------------------------------------------------------------------------------------------------------------------------------------------------------------------------------------------------------------------------------------------------------------------------------------------------------------------------------------------------------------------------------------------------------------------------------------------------------------------------------------------------------------------------------------------------------------------------------------------------------------------------------------------------------------------------------------------------------------------------------------------------------------------------------------------------------------|---------------------------------------------------------|--|-------------------------------|--|-----|------------|-------------------------|---------------------------------------------------------|---------|-----------------------|-------------|-------------------|-------------------------|---------------|------------------|--|-----------------------|----------------------|--|--|----------------------------|--------------------------|--|--|----------------------------|------------------------------|--|--|--------------------|--|--|--|------------------------------------------------------------------------------------------------------------------------------------------------------------------------------------------------------------|
| <p>1:38,366 1 inch equals 0.6 miles</p> | | <p align="center">North Beaver Ridge Road - Millard County SGID RD_ID RD142509</p> <table border="0"> <tr> <td colspan="2">Land Ownership Categories</td> <td colspan="2">Transportation Network</td> </tr> <tr> <td> BLM</td> <td> Wilderness</td> <td> North Beaver Ridge Road</td> <td> Title V: Issued Or Under Consideration By BLM Or County</td> </tr> <tr> <td> Private</td> <td> UDWR Wildlife Reserve</td> <td> Other Roads</td> <td> Photo Event Point</td> </tr> <tr> <td> SITLA, State Trust Land</td> <td> DOD, Military</td> <td> Section = 1 Mile</td> <td></td> </tr> <tr> <td> USFS, National Forest</td> <td> State Sovereign Land</td> <td></td> <td></td> </tr> <tr> <td> State Parks and Recreation</td> <td> National Recreation Area</td> <td></td> <td></td> </tr> <tr> <td> Tribal, Indian Reservation</td> <td> USFWS, Natl. Wildlife Refuge</td> <td></td> <td></td> </tr> <tr> <td> NPS, National Park</td> <td></td> <td></td> <td></td> </tr> </table> | Land Ownership Categories | | Transportation Network | | BLM | Wilderness | North Beaver Ridge Road | Title V: Issued Or Under Consideration By BLM Or County | Private | UDWR Wildlife Reserve | Other Roads | Photo Event Point | SITLA, State Trust Land | DOD, Military | Section = 1 Mile | | USFS, National Forest | State Sovereign Land | | | State Parks and Recreation | National Recreation Area | | | Tribal, Indian Reservation | USFWS, Natl. Wildlife Refuge | | | NPS, National Park | | | | <p>Map prepared by the State of Utah Automated Geographic Reference Center Room 5130 State Office Building Salt Lake City, Utah 84114 Nov 26, 2006</p> |
| Land Ownership Categories | | Transportation Network | | | | | | | | | | | | | | | | | | | | | | | | | | | | | | | | | |
| BLM | Wilderness | North Beaver Ridge Road | Title V: Issued Or Under Consideration By BLM Or County | | | | | | | | | | | | | | | | | | | | | | | | | | | | | | | | |
| Private | UDWR Wildlife Reserve | Other Roads | Photo Event Point | | | | | | | | | | | | | | | | | | | | | | | | | | | | | | | | |
| SITLA, State Trust Land | DOD, Military | Section = 1 Mile | | | | | | | | | | | | | | | | | | | | | | | | | | | | | | | | | |
| USFS, National Forest | State Sovereign Land | | | | | | | | | | | | | | | | | | | | | | | | | | | | | | | | | | |
| State Parks and Recreation | National Recreation Area | | | | | | | | | | | | | | | | | | | | | | | | | | | | | | | | | | |
| Tribal, Indian Reservation | USFWS, Natl. Wildlife Refuge | | | | | | | | | | | | | | | | | | | | | | | | | | | | | | | | | | |
| NPS, National Park | | | | | | | | | | | | | | | | | | | | | | | | | | | | | | | | | | | |

Attachment 2



EP142509005



EP142509007



EP142509010



EP142509014



EP142509015

00165850

B: 486 P: 601 Fee \$0.00
Connie Hansen, Millard Recorder
05/14/2008 11:22:15 AM By UT STATE GOVERNOR

Page 4 of 13



EP000000000

North Beaver Ridge Road - Millard County

SGID RD_ID RD142509

Map prepared by the State of Utah
Automated Geographic Reference Center
Room 5130 State Office Building
Salt Lake City, Utah 84114
November 24, 2006



Attachment 3

Beginning & Ending Points and Township, Range, and Section References For:

Popular Name: North Beaver Ridge Road

County: Millard

County Road Number: MC4123

State Geographic Information Database (SGID) Road Identification Number: RD142509.

Total Road Length: 5.37 miles more or less.

Beginning at a point on the road centerline located at 38 degrees 48 minutes 54.48 seconds North Latitude and -112 degrees 35 minutes 58.89 seconds West Longitude, which can be converted to mapping accuracy State Plane Utah Central Zone NAD 83 feet coordinates of X = 1,327,055.7 feet and Y = 6,739,087.5 feet based on the US Survey Foot conversion.

Ending at a point on the road centerline located at 38 degrees 52 minutes 38.97 seconds North Latitude and -112 degrees 38 minutes 22.59 seconds West Longitude, which can be converted to mapping accuracy State Plane Utah Central Zone NAD 83 feet coordinates of X = 1,315,970.9 feet and Y = 6,761,940.8 feet based on the US Survey Foot conversion.

This road may traverse:

Township 22 South Range 7 West, Section(s) 28,33,34, Salt Lake Base & Meridian

Township 23 South Range 7 West, Section(s) 2,3,11,14, Salt Lake Base & Meridian

See Attachment 1 above for a cartographic depiction of the course of this road.

00165850

B: 486 P: 602 Fee \$0.00

Connie Hansen, Millard Recorder

05/14/2008 11:22:15 AM

Page 5 of 13

By UT STATE GOVERNOR



**Attachment 4
Road Centerline Description Cover Page(s)**

Popular Name: North Beaver Ridge Road

County: Millard

County Road Number: MC4123

State Geographic Information Database (SGID) Road Identification Number: RD142509.

Total Road Length: 5.37 miles more or less.

Centerline Descriptions Of Road-Segments That Cross Over Federally Owned Land, Derived From Global Positioning System Data And Cross-checked against USGS Digital Orthophoto Quadrangles Compiled By The Utah Automated Geographic Reference Center And Entered Into The State Geographic Information Database (SGID).

| Road-Segments Listed by SGID Road Identification Number (RD ID) | Road-Segment Numbers | Believed Ownership Of Servient Estate | Approximate Segment Length | See Attached Appendix |
|------------------------------------------------------------------------------------|---------------------------------|--------------------------------------------------|-------------------------------------------|----------------------------------|
| RD142509 | 001 | PVT | 3.32 Miles | (not shown) |
| RD142509 | 002 | BLM | 2.06 Miles | A |
| | | Total Road Length | 5.37 | _____ |

* Indicates that a Title V permit will be requested, is in process, or has been issued.

† Indicates that road-segments crossing Forest Service land are under consideration by the state and county as of the date of this Acknowledgment and Notice of Acknowledgment.

00165850

B: 486 P: 603 Fee \$0.00

Connie Hansen, Millard Recorder

05/14/2008 11:22:15 AM

By UT STATE GOVERNOR Page 6 of 13



Attachment 5

00165850

B: 486 P: 604 Fee \$0.00

Connie Hansen, Millard Recorder

Page 7 of 13

05/14/2008 11:22:15 AM

By UT STATE GOVERNOR



AFFIDAVIT OF WILLIAM THAYNE HENRIE

NORTH BEAVER RIDGE ROAD

MILLARD COUNTY, UTAH

ROAD NUMBER MC4123

State of Utah)
 : ss.
County of Millard)

WILLIAM THAYNE HENRIE, being first duly sworn, deposes and states as follows:

1. I am an adult competent to testify about the matters set forth below based upon my personal knowledge. I currently reside in Millard County, Utah. I have lived in Millard County for fifty-eight years. I have been an employee of the Millard County Road Department since June of 1990, have been the Road Department Supervisor from January 1993 to the present and have participated in maintenance of the road during that time.

2. I have traveled and am familiar with a road in Millard County known as North Beaver Ridge Road. I am also familiar with the land the road traverses. When I first used and observed the road in the 1950s, it followed the same route as in 2006 when I last observed it. Attached is a Millard County map showing North Beaver Ridge Road. To the best of my knowledge and based upon my use of and familiarity with this road and the land it traverses, the location and route of the road are correctly illustrated on the attached map.

3. I am informed that the County also identifies this road according to the road number listed above.

4. I have observed that the road has been open to the public for all to use, to come and go as they pleased, since at least as early as the 1950s and continuing through 1976 to the present. Throughout this time period I have observed travel on the road by means of cars, trucks, recreational vehicles, and pickup trucks. Throughout this time period, the road has been used weekly for more than ten continuous years prior to 1976, and is presently used weekly.

00165850

B: 486 P: 605 Fee \$0.00
Connie Hansen, Millard Recorder

05/14/2008 11:22:15 AM By UT STATE GOVERNOR Page 8 of 13



5. Throughout the time period from the 1950s to the present, I have used the road myself for camping, gathering fire wood, hunting, rock hounding, participating in search and rescue efforts and recreation.

6. Throughout the time period described in the previous paragraph, I have observed other vehicles from the general public using the road at various times for the uses described in the previous paragraph, plus mining, prospecting for minerals, livestock operations, trapping, tourism, government access, picnicking, hiking and sightseeing.

7. It is also the reputation in the community that this road has been open to the public for all to use, to come and go as they pleased, since at least as early as the early 1900s and continuing through 1976 to the present, for the uses described in the previous paragraphs.

8. Prior to 1976 I observed graders and other maintenance equipment performing maintenance and construction activities on the road. Maintenance on the road has been performed since 1955 by the Millard County Road Department.

DATED this 5 day of December, 2006.



WILLIAM THAYNE HENRIE

SUBSCRIBED AND SWORN to before me this 5th day of December, 2006.

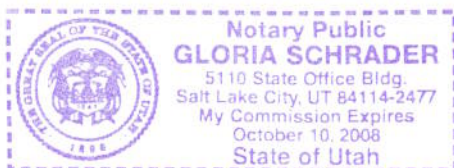



NOTARY PUBLIC

00165850

B: 486 P: 606 Fee \$0.00 Page 9 of 13
Connie Hansen, Millard Recorder By UT STATE GOVERNOR
05/14/2008 11:22:15 AM



**ROAD = MC4123
NORTH BEAVER RIDGE ROAD**

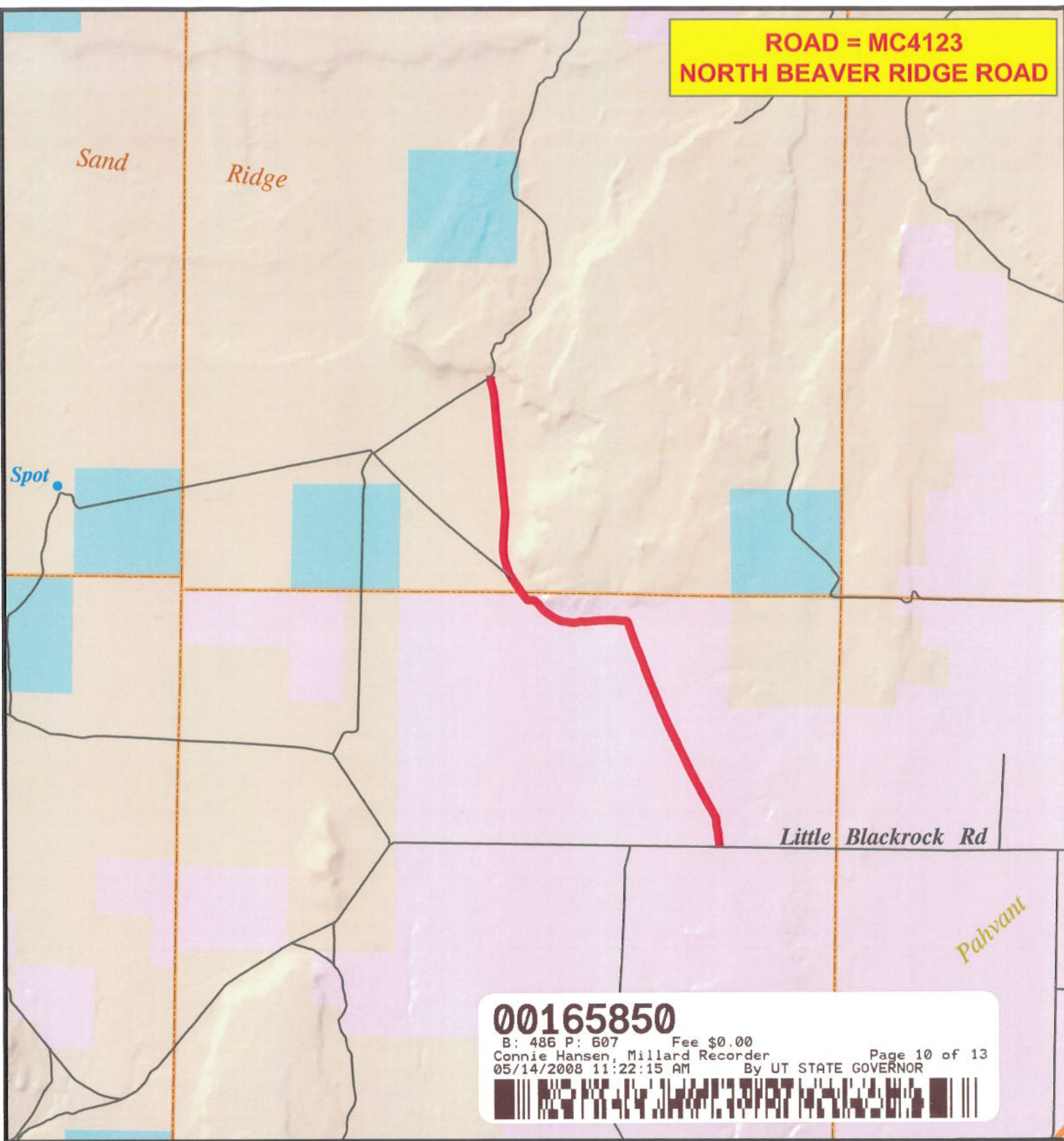

M I L L A R D C O U N T Y

- Interstate
- Highway Major
- Highway Minor
- B Class Road
- - - Unimproved Road
- County Border
- River
- / / / Cities / Towns
- Lakes
- Lakes - Intermittent
- Township & Range Line
- Forest Service Lands
- BLM Lands
- State Trust Lands
- Private Lands

003607
Miles



AFFIDAVIT OF JOHN LARSEN
NORTH BEAVER RIDGE ROAD
MILLARD COUNTY, UTAH
ROAD NUMBER MC4123

State of Utah)
 : ss
County of Millard)

JOHN LARSEN, being first duly sworn, deposes and states as follows:

1. I am an adult competent to testify about the matters set forth below based upon my personal knowledge. I currently reside in Millard County, Utah. I have lived in Millard County for forty-six years. I have been an employee of the Millard County Road Department since June 1980 to present and have participated in maintenance of the road during that time.

2. I have traveled and am familiar with a road in Millard County known as the North Beaver Ridge Road. I am also familiar with the land the road traverses. When I first used and observed the road in the early 1960s, it followed the same route as in 2006 when I last observed it. Attached is a Millard County map showing North Beaver Ridge Road. To the best of my knowledge and based upon my use of and familiarity with this road and the land it traverses, the location and route of the road are correctly illustrated on the attached map.

3. I am informed that the County also identifies this road according to the road number listed above.

4. I have observed that the road has been open to the public for all to use, to come and go as they pleased, since at least as early as the early 1960s and continuing through 1976 to the present. Throughout this time period I have observed travel on the road by various means, including cars, trucks, recreational vehicles, and pickup trucks. Throughout this time period, the road has been used weekly for more than ten continuous years prior to 1976, and is presently

00165850

B: 486 P: 608 Fee \$0.00 Page 11 of 13
Connie Hansen, Millard Recorder
05/14/2008 11:22:15 AM By UT STATE GOVERNOR



used weekly.

5. Throughout the time period from the early 1960s to the present, I have used the road myself for the following uses: hunting, camping, gathering fire wood, and recreation.

6. Throughout the time period described in the previous paragraph, I observed other vehicles from the general public using the road at various times for the uses described in the previous paragraph, plus the following uses: Mining, prospecting for minerals, livestock operations, farming, trapping, tourism, government access, picnicking, hiking and sightseeing.

7. It is also the reputation in the community that this road has been open to the public for all to use, to come and go as they pleased, since at least as early as 1900 and continuing through 1976 to the present, for the uses described in the previous paragraphs.

8. Prior to 1976, I observed the graded surface of the road and have personally graded the road since 1980.

DATED this 4 day of December, 2006.



JOHN LARSEN

SUBSCRIBED AND SWORN to before me this 4th day of December, 2006.

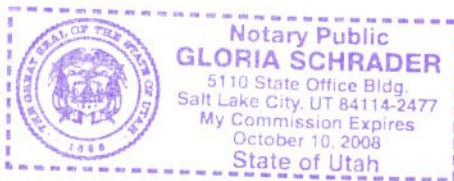



NOTARY PUBLIC

00165850

B: 486 P: 609 Fee \$0.00
Connie Hansen, Millard Recorder
05/14/2008 11:22:15 AM By UT STATE GOVERNOR Page 12 of 13



**ROAD = MC4123
NORTH BEAVER RIDGE ROAD**

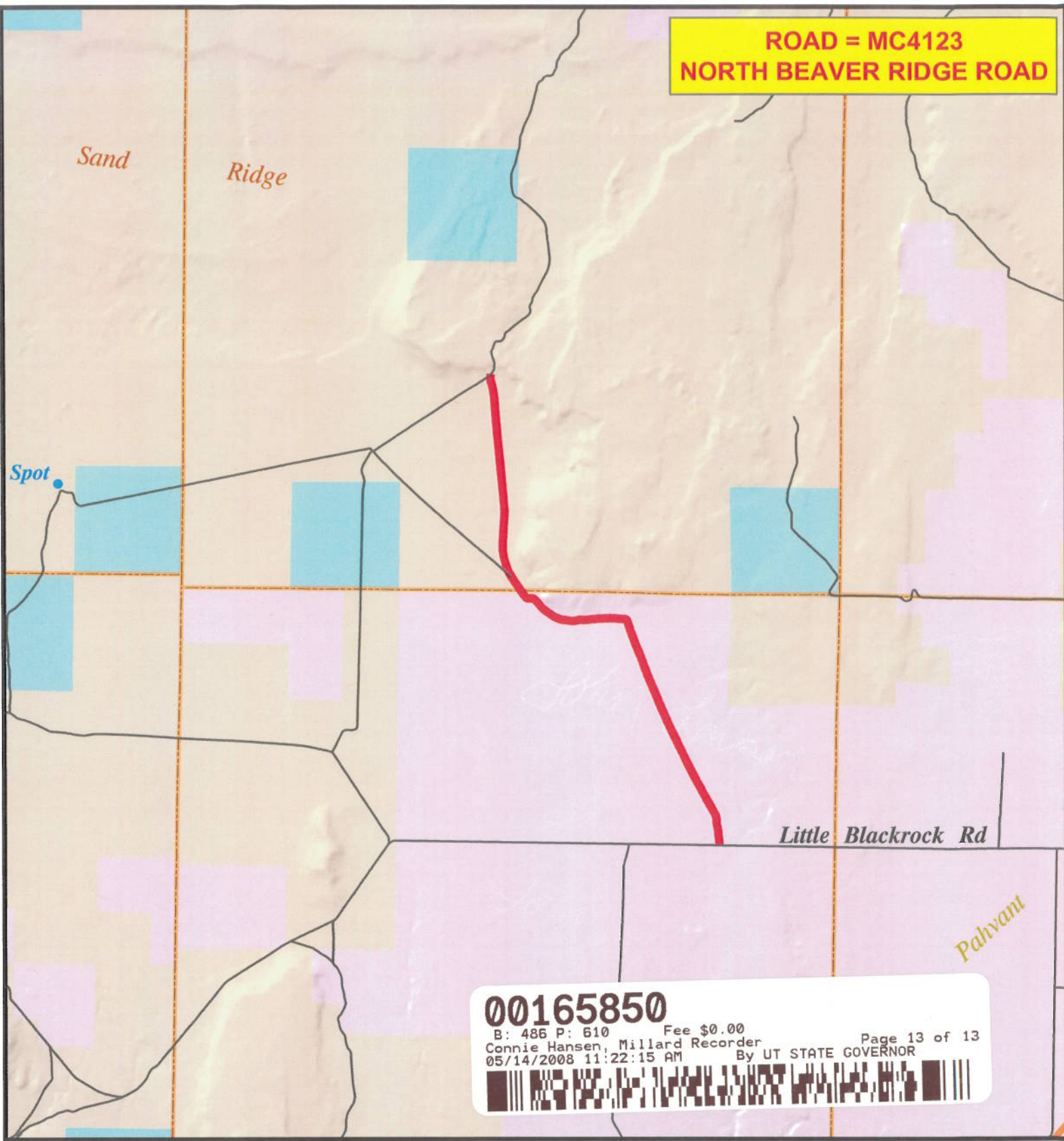

00165850
 B: 486 P: 610 Fee \$0.00 Page 13 of 13
 Connie Hansen, Millard Recorder
 05/14/2008 11:22:15 AM By UT STATE GOVERNOR

M I L L A R D C O U N T Y

- B Class Road of Interest
- Interstate
- Highway Major
- Highway Minor
- B Class Road
- - - Unimproved Road
- County Border
- River
- / / / Cities / Towns
- Lakes
- Lakes - Intermittent
- Township & Range Line
- Forest Service Lands
- BLM Lands
- State Trust Lands
- Private Lands

003607
Miles



Appendix A to Attachment 4

Popular Name: North Beaver Ridge Road

County: Millard

County Road Number: MC4123

State Geographic Information Database (SGID) Road Identification Number: RD142509.

Road-Segment Number: 002

Road-Segment Length: 2.06 miles more or less.

Believed owner of the land underlying this road-segment is: Bureau of Land Management.

The following description is based upon the geographic coordinate system using the NAD83 Datum. The source is GPS mapping grade data as indicated in the metadata and/or the transportation data model of the State of Utah Geographic Information Database (SGID).

The road-segment itself is the monument that is identified by its physical presence on the land. The location of said physical presence is closely approximated by mapping grade Global Positioning System (GPS) data. Said data are checked against the corresponding gray-scale 1-meter Digital Orthophoto Quadrangles published by the United States Geological Survey (USGS) to verify a reasonable degree of accuracy. In circumstances where accurate satellite signal acquisition is not possible, such as deep, narrow canyons or under a canopy of dense foliage, or where very sharp curves in the road make accuracy questionable, such portions of the road were digitized from the corresponding gray-scale 1-meter Digital Orthophoto Quadrangles published by the United States Geological Survey (USGS).

This road-segment may traverse:

Township 22 South Range 7 West, Section(s) 28,33,34, Salt Lake Base & Meridian

Township 23 South Range 7 West, Section(s) 3, Salt Lake Base & Meridian

The following description closely approximates the location of the centerline of the physical monument (North Beaver Ridge Road)-- Segment 002 based on mapping grade Global Positioning System (GPS) data as defined above:

Beginning at a point on the road center line located at 38 degrees 50 minutes 54.56 seconds North Latitude and -112 degrees 38 minutes 02.09 seconds West Longitude, which can be converted to mapping accuracy State Plane Utah Central Zone NAD 83 feet coordinates of X = 1,317,458.2 feet and Y = 6,751,357.8 feet; thence the following courses along the said road center line:

thence North 36 Degrees 08 Minutes 10 Seconds West 7.3 feet
thence North 36 Degrees 23 Minutes 49 Seconds West 19.5 feet
thence North 38 Degrees 27 Minutes 21 Seconds West 11.7 feet
thence North 33 Degrees 02 Minutes 02 Seconds West 16.4 feet
thence North 36 Degrees 33 Minutes 09 Seconds West 18.3 feet
thence North 34 Degrees 07 Minutes 45 Seconds West 37.1 feet
thence North 35 Degrees 50 Minutes 10 Seconds West 11.3 feet
thence North 35 Degrees 50 Minutes 10 Seconds West 28.2 feet
thence North 34 Degrees 26 Minutes 04 Seconds West 46.8 feet
thence North 30 Degrees 54 Minutes 18 Seconds West 54.1 feet

thence North 31 Degrees 03 Minutes 41 Seconds West 48.1 feet
thence North 33 Degrees 50 Minutes 41 Seconds West 36.2 feet
thence North 34 Degrees 56 Minutes 22 Seconds West 65.8 feet
thence North 35 Degrees 04 Minutes 54 Seconds West 81.1 feet
thence North 35 Degrees 24 Minutes 17 Seconds West 81 feet
thence North 34 Degrees 48 Minutes 26 Seconds West 76.5 feet
thence North 33 Degrees 40 Minutes 35 Seconds West 66.8 feet
thence North 33 Degrees 32 Minutes 23 Seconds West 58.1 feet
thence North 32 Degrees 32 Minutes 28 Seconds West 50.4 feet
thence North 34 Degrees 21 Minutes 53 Seconds West 41.6 feet
thence North 34 Degrees 57 Minutes 25 Seconds West 32.3 feet
thence North 27 Degrees 51 Minutes 05 Seconds West 25.5 feet
thence North 26 Degrees 02 Minutes 21 Seconds West 20.4 feet
thence North 18 Degrees 44 Minutes 01 Seconds West 7.3 feet
thence North 28 Degrees 14 Minutes 09 Seconds West 24.5 feet
thence North 29 Degrees 44 Minutes 02 Seconds West 52.8 feet
thence North 31 Degrees 06 Minutes 51 Seconds West 65.3 feet
thence North 28 Degrees 55 Minutes 46 Seconds West 73.3 feet
thence North 26 Degrees 20 Minutes 34 Seconds West 80.7 feet
thence North 21 Degrees 13 Minutes 23 Seconds West 83.6 feet
thence North 17 Degrees 48 Minutes 05 Seconds West 82.9 feet
thence North 17 Degrees 57 Minutes 30 Seconds West 84.4 feet
thence North 18 Degrees 31 Minutes 06 Seconds West 82.9 feet
thence North 18 Degrees 10 Minutes 14 Seconds West 84.5 feet
thence North 16 Degrees 30 Minutes 28 Seconds West 88.2 feet
thence North 15 Degrees 59 Minutes 19 Seconds West 91 feet
thence North 11 Degrees 02 Minutes 15 Seconds West 96.9 feet
thence North 10 Degrees 56 Minutes 29 Seconds West 99.5 feet
thence North 10 Degrees 33 Minutes 13 Seconds West 101.4 feet
thence North 08 Degrees 42 Minutes 44 Seconds West 103.2 feet
thence North 05 Degrees 23 Minutes 40 Seconds West 103.4 feet
thence North 00 Degrees 36 Minutes 38 Seconds East 103.4 feet
thence North 02 Degrees 14 Minutes 45 Seconds East 103.5 feet
thence North 02 Degrees 47 Minutes 25 Seconds East 103.5 feet
thence North 03 Degrees 41 Minutes 01 Seconds East 103.9 feet
thence North 03 Degrees 40 Minutes 16 Seconds East 104.3 feet
thence North 02 Degrees 56 Minutes 27 Seconds East 104.5 feet
thence North 03 Degrees 14 Minutes 33 Seconds East 100.9 feet
thence North 02 Degrees 56 Minutes 40 Seconds East 98.6 feet
thence North 02 Degrees 44 Minutes 01 Seconds East 99.2 feet
thence North 03 Degrees 38 Minutes 23 Seconds East 100.3 feet
thence North 04 Degrees 00 Minutes 35 Seconds East 96.1 feet
thence North 04 Degrees 47 Minutes 06 Seconds East 92.6 feet
thence North 05 Degrees 12 Minutes 05 Seconds East 89 feet
thence North 03 Degrees 52 Minutes 50 Seconds East 85.5 feet
thence North 03 Degrees 04 Minutes 03 Seconds East 83.8 feet
thence North 03 Degrees 04 Minutes 03 Seconds East 78.2 feet
thence North 02 Degrees 00 Minutes 06 Seconds East 73.6 feet
thence North 02 Degrees 43 Minutes 42 Seconds East 68.3 feet

thence North 01 Degrees 57 Minutes 11 Seconds East 58.5 feet
thence North 01 Degrees 05 Minutes 13 Seconds East 40.7 feet
thence North 00 Degrees 17 Minutes 56 Seconds West 12.5 feet
thence North 00 Degrees 17 Minutes 56 Seconds West 25.6 feet
thence North 01 Degrees 02 Minutes 34 Seconds West 25.3 feet
thence North 01 Degrees 50 Minutes 49 Seconds West 12.1 feet
thence North 01 Degrees 08 Minutes 29 Seconds West 22.3 feet
thence North 02 Degrees 31 Minutes 33 Seconds West 59.1 feet
thence North 04 Degrees 39 Minutes 51 Seconds West 86.2 feet
thence North 05 Degrees 17 Minutes 40 Seconds West 94.2 feet
thence North 05 Degrees 41 Minutes 04 Seconds West 97.9 feet
thence North 04 Degrees 29 Minutes 35 Seconds West 98.7 feet
thence North 04 Degrees 40 Minutes 06 Seconds West 99.1 feet
thence North 04 Degrees 56 Minutes 03 Seconds West 97.5 feet
thence North 05 Degrees 05 Minutes 39 Seconds West 98.1 feet
thence North 05 Degrees 37 Minutes 04 Seconds West 95.6 feet
thence North 06 Degrees 06 Minutes 32 Seconds West 94 feet
thence North 05 Degrees 20 Minutes 50 Seconds West 93.2 feet
thence North 05 Degrees 25 Minutes 09 Seconds West 91.9 feet
thence North 05 Degrees 02 Minutes 43 Seconds West 91.2 feet
thence North 04 Degrees 37 Minutes 07 Seconds West 91.5 feet
thence North 05 Degrees 09 Minutes 00 Seconds West 89.2 feet
thence North 05 Degrees 59 Minutes 09 Seconds West 79.5 feet
thence North 05 Degrees 16 Minutes 07 Seconds West 7.6 feet
thence North 06 Degrees 03 Minutes 12 Seconds West 85.1 feet
thence North 06 Degrees 00 Minutes 34 Seconds West 82.4 feet
thence North 05 Degrees 36 Minutes 08 Seconds West 78.1 feet
thence North 05 Degrees 53 Minutes 00 Seconds West 74.2 feet
thence North 05 Degrees 07 Minutes 45 Seconds West 70.1 feet
thence North 05 Degrees 29 Minutes 36 Seconds West 65.2 feet
thence North 04 Degrees 30 Minutes 47 Seconds West 62.5 feet
thence North 04 Degrees 01 Minutes 23 Seconds West 55.6 feet
thence North 06 Degrees 04 Minutes 53 Seconds West 52.1 feet
thence North 05 Degrees 41 Minutes 18 Seconds West 52.4 feet
thence North 04 Degrees 59 Minutes 30 Seconds West 44.1 feet
thence North 04 Degrees 25 Minutes 35 Seconds West 31.9 feet
thence North 05 Degrees 03 Minutes 45 Seconds West 15.8 feet
thence North 04 Degrees 06 Minutes 47 Seconds West 4.9 feet
thence North 04 Degrees 34 Minutes 00 Seconds West 22 feet
thence North 04 Degrees 53 Minutes 56 Seconds West 28.6 feet
thence North 06 Degrees 21 Minutes 11 Seconds West 21.8 feet
thence North 05 Degrees 18 Minutes 43 Seconds West 18.8 feet
thence North 10 Degrees 55 Minutes 07 Seconds West 16 feet
thence North 05 Degrees 29 Minutes 36 Seconds West 7.2 feet
thence North 05 Degrees 13 Minutes 34 Seconds West 19.1 feet
thence North 04 Degrees 23 Minutes 04 Seconds West 13.8 feet
thence North 04 Degrees 57 Minutes 57 Seconds West 16.1 feet
thence North 05 Degrees 01 Minutes 24 Seconds West 39.8 feet
thence North 05 Degrees 15 Minutes 34 Seconds West 87.3 feet

thence North 06 Degrees 02 Minutes 39 Seconds West 108.2 feet
 thence North 05 Degrees 23 Minutes 10 Seconds West 111 feet
 thence North 05 Degrees 20 Minutes 29 Seconds West 112 feet
 thence North 05 Degrees 37 Minutes 03 Seconds West 109.7 feet
 thence North 05 Degrees 09 Minutes 48 Seconds West 108.4 feet
 thence North 05 Degrees 41 Minutes 18 Seconds West 104.8 feet
 thence North 05 Degrees 25 Minutes 38 Seconds West 102.8 feet
 thence North 05 Degrees 29 Minutes 36 Seconds West 101.5 feet
 thence North 04 Degrees 57 Minutes 16 Seconds West 101.1 feet
 thence North 05 Degrees 51 Minutes 44 Seconds West 101.5 feet
 thence North 05 Degrees 16 Minutes 07 Seconds West 98.5 feet
 thence North 05 Degrees 22 Minutes 12 Seconds West 96.5 feet
 thence North 04 Degrees 53 Minutes 48 Seconds West 94.2 feet
 thence North 04 Degrees 34 Minutes 58 Seconds West 87.9 feet
 thence North 04 Degrees 04 Minutes 08 Seconds West 84.8 feet
 thence North 04 Degrees 38 Minutes 42 Seconds West 82.3 feet
 thence North 05 Degrees 20 Minutes 53 Seconds West 82 feet
 thence North 06 Degrees 16 Minutes 24 Seconds West 85.1 feet
 thence North 05 Degrees 54 Minutes 09 Seconds West 87.4 feet
 thence North 03 Degrees 46 Minutes 49 Seconds West 86.5 feet
 thence North 04 Degrees 09 Minutes 21 Seconds West 87.8 feet
 thence North 05 Degrees 19 Minutes 23 Seconds West 89.9 feet
 thence North 04 Degrees 59 Minutes 31 Seconds West 88.2 feet
 thence North 04 Degrees 33 Minutes 04 Seconds West 88.5 feet
 thence North 04 Degrees 05 Minutes 07 Seconds West 89.5 feet
 thence North 04 Degrees 19 Minutes 28 Seconds West 88.8 feet
 thence North 03 Degrees 17 Minutes 22 Seconds West 88.1 feet
 thence North 03 Degrees 58 Minutes 11 Seconds West 87.1 feet
 thence North 04 Degrees 11 Minutes 58 Seconds West 86.8 feet
 thence North 04 Degrees 42 Minutes 53 Seconds West 85.2 feet
 thence North 05 Degrees 34 Minutes 23 Seconds West 85.7 feet
 thence North 06 Degrees 47 Minutes 14 Seconds West 84.2 feet
 thence North 08 Degrees 55 Minutes 18 Seconds West 81 feet
 thence North 08 Degrees 17 Minutes 18 Seconds West 75.6 feet
 thence North 08 Degrees 17 Minutes 18 Seconds West 75.6 feet
 thence North 07 Degrees 50 Minutes 44 Seconds West 77.5 feet
 thence North 08 Degrees 07 Minutes 41 Seconds West 79.5 feet
 thence North 09 Degrees 36 Minutes 33 Seconds West 81.1 feet
 thence North 14 Degrees 30 Minutes 21 Seconds West 80.2 feet
 thence North 20 Degrees 01 Minutes 17 Seconds West 73.9 feet
 thence North 20 Degrees 29 Minutes 47 Seconds West 67.5 feet
 thence North 15 Degrees 59 Minutes 00 Seconds West 69.2 feet
 thence North 08 Degrees 40 Minutes 20 Seconds West 76.6 feet
 thence North 02 Degrees 50 Minutes 38 Seconds West 73.9 feet
 thence North 00 Degrees 15 Minutes 05 Seconds East 68.3 feet
 thence North 04 Degrees 50 Minutes 13 Seconds East 58.6 feet
 thence North 09 Degrees 27 Minutes 55 Seconds East 71.6 feet more or less to **the ending**

point at: 38 degrees 52 minutes 38.97 seconds North Latitude and -112 degrees 38 minutes 22.59 seconds West Longitude, which can be converted to mapping accuracy State Plane Utah Central Zone NAD 83 feet

coordinates of X = 1,315,970.9 feet and Y = 6,761,940.8 feet.