

00165849

B: 486 P: 585 Fee \$0.00
Connie Hansen, Millard Recorder
05/14/2008 11:22:15 AM

By UT STATE GOVERNOR Page 1 of 13

**Acknowledgment and
Notice of Acknowledgment
of Acceptance of R.S. 2477
Right-of-Way Grant**

THE STATE OF UTAH

TO ALL WHOM THESE PRESENTS SHALL COME, Greeting:

Know ye, This is an Acknowledgment and Notice of Acknowledgment made under Utah Code Sections 72-5-309 through 310 inclusive, that the grant of the United States of America of “the right of way for the construction of highways over public lands, not reserved for public uses” under United States Revised Statutes 2477 (43 U.S.C. Section 932 (repealed October 21, 1976, with proviso recognizing the validity of rights-of-way already established)) was accepted for and on behalf of the State of Utah and its political subdivision Millard County as it pertains to the highway located in Millard County known as Gravel Pit Road; County Road Number: MC4130; State Geographic Information Database (SGID) Road Identification Number: RD142516. Total road length is 2.71 miles more or less.

The reason for this Acknowledgment and Notice of Acknowledgment includes, but is not limited to, the fact that the road was constructed, mechanically, or by continuous use as a public highway for a period of at least ten years, over public lands not reserved for public uses, prior to the earlier of (a) the October 21, 1976 repeal of R.S. 2477 or (b) the date the servient estate was reserved for public uses.

This Acknowledgment and Notice of Acknowledgment applies only to the segments of the road that traverse land owned by the Bureau of Land Management, United States Department of the Interior, and does not apply to segments of the road that traverse land owned by any other person or entity. The State of Utah and its political subdivisions reserve the right to make further acknowledgments and notices of acknowledgment with regard to road segments that traverse land owned by other entities, including the United States of America, through one or more of its agencies.

A printed copy of a map showing the location of the road in said county is appended hereto as “Attachment 1,” a printed copy of representative photos of the road is appended hereto as “Attachment 2,” a printed copy of a description of the beginning and ending points of the entire road together with a list of Townships, Ranges and Sections that may be traversed by the road in said county is appended hereto as “Attachment 3,” and a printed copy of the Road Centerline Description Cover Page(s) is appended hereto as “Attachment 4.” The Appendices listed in “Attachment 4” that contain the actual road centerline descriptions are incorporated herein by reference. Affidavits provided by individuals familiar with the road are appended hereto as “Attachment 5.”

A printed copy of this Acknowledgment and Notice of Acknowledgment, together with its Attachments and Appendices, may be viewed and/or obtained at the office of the Utah State Archives.

An electronic copy of this Acknowledgment and Notice of Acknowledgment, together with its Attachments and Appendices, may be viewed and/or downloaded as read-only PDF (Portable Document Format) files via the

Internet at <http://recorded2477roads.utah.gov>.

The owner of the servient estate in the land underlying the road-segments subject to this Acknowledgment and Notice is believed to be the United States of America through one or more of its agencies. Any of such agencies or any other person with a servient ownership claim or a competing dominant estate right-of-way ownership claim, may file a petition in the State District Court for Salt Lake County for a decision regarding the correctness of this Acknowledgment. A claimant shall file a petition within sixty (60) days after receipt of this Notice.

In Witness Whereof, I, John Harja, the official designee of the Governor of the State of Utah, in conformity to the laws of the State (Utah Code Sections 72-5-308 through 310 inclusive), have caused this Acknowledgment and Notice of Acknowledgment to be made.

Signed by my hand in Salt Lake City, Utah, the 23rd day of April, 2008.

By the Governor's Designee



John Harja

CERTIFICATION

State of Utah)
 : ss
County of Salt Lake)

I hereby certify that the signer of the foregoing document, John Harja, is personally known by me, has made a voluntary signature and taken an oath stating that he is the official designee of the Governor of the State of Utah and is authorized to sign this document on the Governor's behalf pursuant to Utah Code Section 72-5-309. He further vouched that, based upon information and belief, the facts alleged therein are true.

Dated this 23rd day of April, 2008.





Notary Public



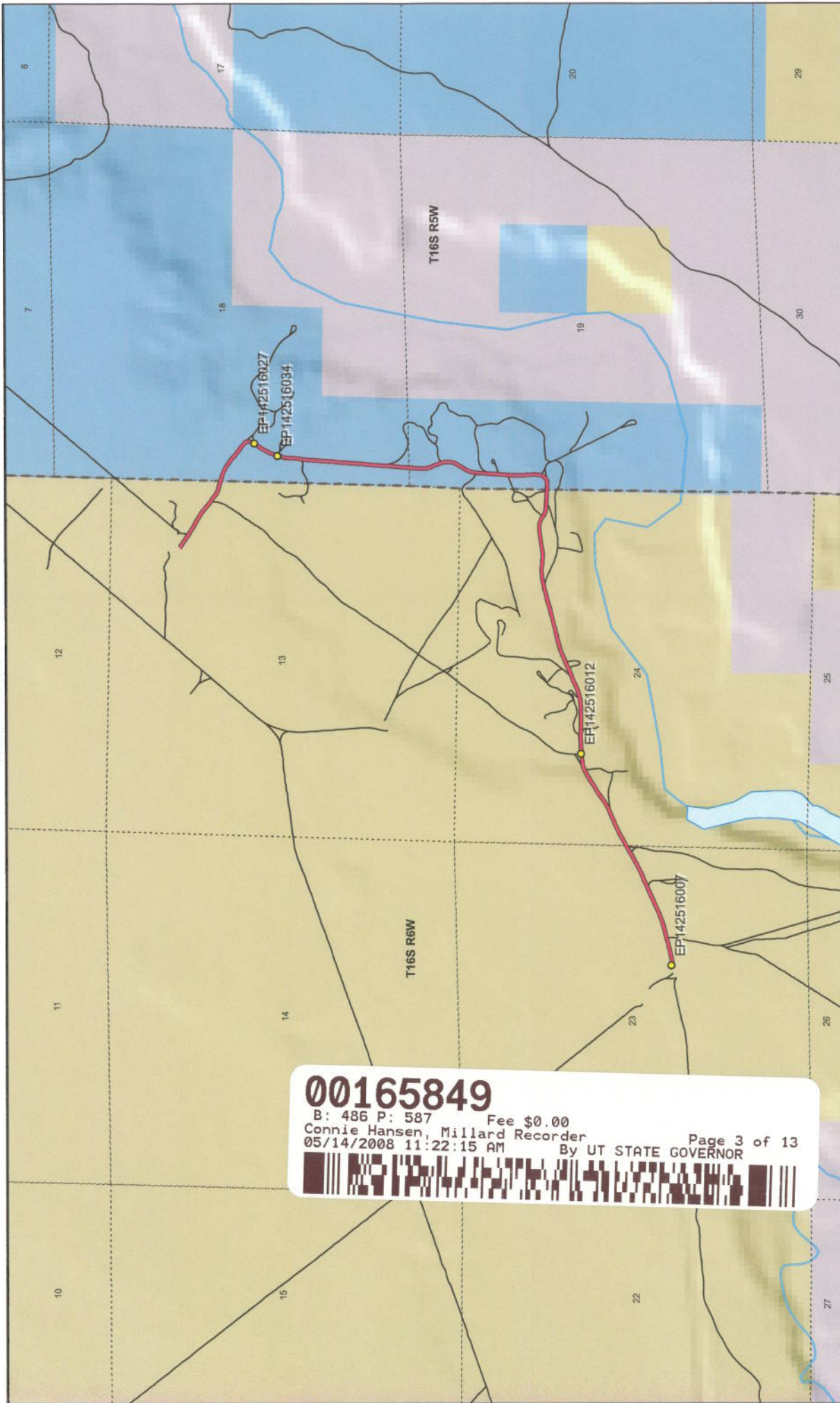

00165849
 B: 486 P: 587 Fee \$0.00
 Connie Hansen, Millard Recorder
 05/14/2008 11:22:15 AM By UT STATE GOVERNOR
 Page 3 of 13

Gravel Pit Road - Millard County
SGID RD_ID RD142516

Map prepared by the State of Utah
 Automated Geographic Reference Center
 Room 5130 State Office Building
 Salt Lake City, Utah 84114
 Nov 24, 2006

Land Ownership Categories

- BLM
- Private
- SITLA, State Trust Land
- USFS, National Forest
- State Parks and Recreation
- Tribal, Indian Reservation
- NPS, National Park

Transportation Network

- Gravel Pit Road
- Other Roads
- Title V, Issued Or Under Consideration by BLM
- Photo Event Point

Section = 1 Mile

Wilderness

- UDWR Wildlife Reserve
- DOD, Military
- State Sovereign Land
- National Recreation Area
- USFWS, Natl. Wildlife Refuge

1:24,117
 1 inch equals 0.4 miles

Page 1 of 1

Attachment 2



EP142516007



EP142516012



EP142516027



EP142516034

00165849

B: 486 P: 588 Fee \$0.00 Page 4 of 13
Connie Hansen, Millard Recorder
05/14/2008 11:22:15 AM By UT STATE GOVERNOR



EP000000000

EP000000000

Gravel Pit Road - Millard County
SGID RD_ID RD142516

Map prepared by the State of Utah
Automated Geographic Reference Center
Room 5130 State Office Building
Salt Lake City, Utah 84114
November 24, 2006



Attachment 3

Beginning & Ending Points and Township, Range, and Section References For:

Popular Name: Gravel Pit Road

County: Millard

County Road Number: MC4130

State Geographic Information Database (SGID) Road Identification Number: RD142516.

Total Road Length: 2.71 miles more or less.

Beginning at a point on the road centerline located at 39 degrees 24 minutes 35.53 seconds North Latitude and -112 degrees 29 minutes 17.44 seconds West Longitude, which can be converted to mapping accuracy State Plane Utah Central Zone NAD 83 feet coordinates of X = 1,361,223.6 feet and Y = 6,955,320.5 feet based on the US Survey Foot conversion.

Ending at a point on the road centerline located at 39 degrees 25 minutes 49.74 seconds North Latitude and -112 degrees 27 minutes 58.71 seconds West Longitude, which can be converted to mapping accuracy State Plane Utah Central Zone NAD 83 feet coordinates of X = 1,367,483.1 feet and Y = 6,962,761.1 feet based on the US Survey Foot conversion.

This road may traverse:

Township 16 South Range 5 West, Section(s) 18,19, Salt Lake Base & Meridian

Township 16 South Range 6 West, Section(s) 13,23,24, Salt Lake Base & Meridian

See Attachment 1 above for a cartographic depiction of the course of this road.

00165849

B: 486 P: 589 Fee \$0.00

Connie Hansen, Millard Recorder

05/14/2008 11:22:15 AM

By UT STATE GOVERNOR

Page 5 of 13



**Attachment 4
Road Centerline Description Cover Page(s)**

Popular Name: Gravel Pit Road

County: Millard

County Road Number: MC4130

State Geographic Information Database (SGID) Road Identification Number: RD142516.

Total Road Length: 2.71 miles more or less.

Centerline Descriptions Of Road-Segments That Cross Over Federally Owned Land, Derived From Global Positioning System Data And Cross-checked against USGS Digital Orthophoto Quadrangles Compiled By The Utah Automated Geographic Reference Center And Entered Into The State Geographic Information Database (SGID).

Road-Segments Listed by SGID Road Identification Number (RD ID)	Road-Segment Numbers	Believed Ownership Of Servient Estate	Approximate Segment Length	See Attached Appendix
RD142516	001	BLM	1.44 Miles	A
RD142516	002	ST	1.06 Miles	(not shown)
RD142516	003	BLM	0.22 Miles	B
		Total Road Length	2.71	_____

* Indicates that a Title V permit will be requested, is in process, or has been issued.

† Indicates that road-segments crossing Forest Service land are under consideration by the state and county as of the date of this Acknowledgment and Notice of Acknowledgment.

00165849

B: 486 P: 590 Fee \$0.00

Connie Hansen, Millard Recorder

Page 6 of 13

05/14/2008 11:22:15 AM

By UT STATE GOVERNOR



Attachment 5

00165849

B: 486 P: 591 Fee \$0.00
Connie Hansen, Millard Recorder
05/14/2008 11:22:15 AM By UT STATE GOVERNOR Page 7 of 13



AFFIDAVIT OF WILLIAM THAYNE HENRIE

GRAVEL PIT ROAD

MILLARD COUNTY, UTAH

ROAD NUMBER MC4130

State of Utah)
 : ss.
County of Millard)

WILLIAM THAYNE HENRIE, being first duly sworn, deposes and states as follows:

1. I am an adult competent to testify about the matters set forth below based upon my personal knowledge. I currently reside in Millard County, Utah. I have lived in Millard County for fifty-eight years. I have been an employee of the Millard County Road Department since June of 1990, have been the Road Department Supervisor from January 1993 to the present and have participated in maintenance of the road during that time.

2. I have traveled and am familiar with a road in Millard County known as Gravel Pit Road. I am also familiar with the land the road traverses. When I first used and observed the road in the 1950s, it followed the same route as in 2006 when I last observed it. Attached is a Millard County map showing Gravel Pit Road. To the best of my knowledge and based upon my use of and familiarity with this road and the land it traverses, the location and route of the road are correctly illustrated on the attached map.

3. I am informed that the County also identifies this road according to the road number listed above.

4. I have observed that the road has been open to the public for all to use, to come and go as they pleased, since at least as early as the 1950s and continuing through 1976 to the present. Throughout this time period I have observed travel on the road by means of cars, trucks, recreational vehicles, and pickup trucks. Throughout this time period, the road has been used weekly for more than ten continuous years prior to 1976, and is presently used weekly.

00165849

B: 486 P: 592 Fee \$0.00
Connie Hansen, Millard Recorder
05/14/2008 11:22:15 AM By UT STATE GOVERNOR Page 8 of 13



5. Throughout the time period from the 1950s to the present, I have used the road myself for camping, gathering fire wood, hunting, rock hounding, participating in search and rescue efforts and recreation.

6. Throughout the time period described in the previous paragraph, I have observed other vehicles from the general public using the road at various times for the uses described in the previous paragraph, plus mining, prospecting for minerals, livestock operations, trapping, tourism, government access, picnicking, hiking and sightseeing.

7. It is also the reputation in the community that this road has been open to the public for all to use, to come and go as they pleased, since at least as early as the early 1900s and continuing through 1976 to the present, for the uses described in the previous paragraphs.

8. Prior to 1976 I observed graders and other maintenance equipment performing maintenance and construction activities on the road. Maintenance on the road has been performed since 1955 by the State of Utah Department of Transportation and later by the Millard County Road Department.

DATED this 5 day of December, 2006.

WILLIAM THAYNE HENRIE

SUBSCRIBED AND SWORN to before me this 5th day of December, 2006.

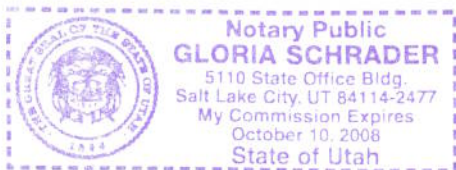

NOTARY PUBLIC

00165849
B: 486 P: 593 Fee \$0.00
Connie Hansen, Millard Recorder
05/14/2008 11:22:15 AM By UT STATE GOVERNOR Page 9 of 13



ROAD = MC4130
GRAVEL PIT ROAD

6

136

00165849

B: 486 P: 594 Fee \$0.00 Page 10 of 13
Connie Hansen, Millard Recorder
05/14/2008 11:22:15 AM By UT STATE GOVERNOR

DMAD
Reservoir

M I L L A R D C O U N T Y

— B Class Road of Interest

- Interstate
- Highway Major
- Highway Minor
- B Class Road
- Unimproved Road
- County Border
- River
- Cities / Towns
- Lakes
- Lakes - Intermittent
- Township & Range Line
- Forest Service Lands
- BLM Lands
- State Trust Lands
- Private Lands

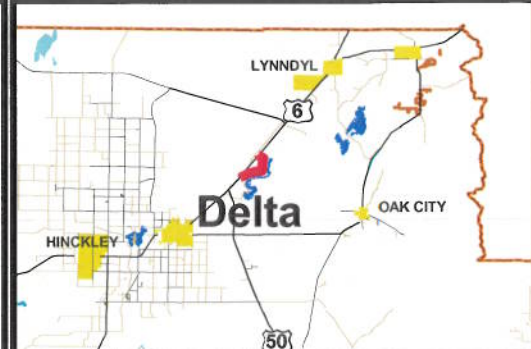
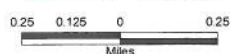

AFFIDAVIT OF JOHN LARSEN

GRAVEL PIT ROAD

MILLARD COUNTY, UTAH

ROAD NUMBER MC4130

State of Utah)
 : ss
County of Millard)

JOHN LARSEN, being first duly sworn, deposes and states as follows:

1. I am an adult competent to testify about the matters set forth below based upon my personal knowledge. I currently reside in Millard County, Utah. I have lived in Millard County for forty-six years. I have been an employee of the Millard County Road Department since June 1980 to present and have participated in maintenance of the road during that time.

2. I have traveled and am familiar with a road in Millard County known as the Gravel Pit Road. I am also familiar with the land the road traverses. When I first used and observed the road in the early 1960s, it followed the same route as in 2004 when I last observed it. Attached is a Millard County map showing Gravel Pit Road. To the best of my knowledge and based upon my use of and familiarity with this road and the land it traverses, the location and route of the road are correctly illustrated on the attached map.

3. I am informed that the County also identifies this road according to the road number listed above.

4. I have observed that the road has been open to the public for all to use, to come and go as they pleased, since at least as early as the early 1960s and continuing through 1976 to 2004. Throughout this time period I have observed travel on the road by various means, including car, truck, recreational vehicle, and pickup truck. Throughout this time period, the road has been used daily for more than ten continuous years prior to 1976, and was so used

00165849

B: 486 P: 595 Fee \$0.00
Connie Hansen, Millard Recorder
05/14/2008 11:22:15 AM

Page 11 of 13
By UT STATE GOVERNOR



through 2004.

5. Throughout the time period from the early 1960s to 2004, I have used the road myself for the following uses: hunting, camping, gathering fire wood, and recreation.

6. Throughout the time period described in the previous paragraph, I observed other vehicles from the general public using the road at various times for the uses described in the previous paragraph, plus the following uses: Mining, prospecting for minerals, livestock operations, farming, trapping, tourism, government access, picnicking, hiking and sightseeing.

7. It is also the reputation in the community that this road has been open to the public for all to use, to come and go as they pleased, since at least as early as 1900 and continuing through 1976 to the present, for the uses described in the previous paragraphs.

8. Prior to 1976, I observed the graded surface of the road and have personally graded the road since 1980.

DATED this 4 day of December, 2006.



JOHN LARSEN

SUBSCRIBED AND SWORN to before me this 4th day of December, 2006.



NOTARY PUBLIC

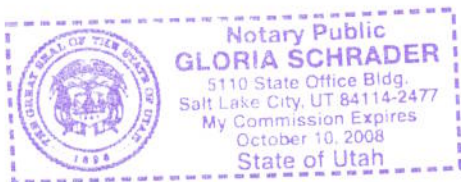

ROAD = MC4130
GRAVEL PIT ROAD



00165849
B: 486 P: 597 Fee \$0.00
Connie Hansen, Millard Recorder
05/14/2008 11:22:15 AM By UT STATE GOVERNOR
Page 13 of 13

DMAD Reservoir

M I L L A R D C O U N T Y

- Interstate
- Highway Major
- Highway Minor
- B Class Road
- Unimproved Road
- County Border
- River
- Cities / Towns
- Lakes
- Lakes - Intermittent
- Township & Range Line
- Forest Service Lands
- BLM Lands
- State Trust Lands
- Private Lands

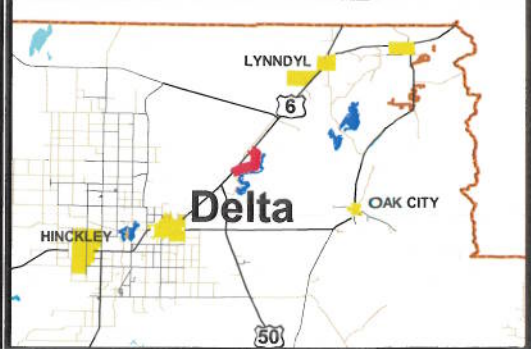

Appendix A to Attachment 4

Popular Name: Gravel Pit Road

County: Millard

County Road Number: MC4130

State Geographic Information Database (SGID) Road Identification Number: RD142516.

Road-Segment Number: 001

Road-Segment Length: 1.44 miles more or less.

Believed owner of the land underlying this road-segment is: Bureau of Land Management.

The following description is based upon the geographic coordinate system using the NAD83 Datum. The source is GPS mapping grade data as indicated in the metadata and/or the transportation data model of the State of Utah Geographic Information Database (SGID).

The road-segment itself is the monument that is identified by its physical presence on the land. The location of said physical presence is closely approximated by mapping grade Global Positioning System (GPS) data. Said data are checked against the corresponding gray-scale 1-meter Digital Orthophoto Quadrangles published by the United States Geological Survey (USGS) to verify a reasonable degree of accuracy. In circumstances where accurate satellite signal acquisition is not possible, such as deep, narrow canyons or under a canopy of dense foliage, or where very sharp curves in the road make accuracy questionable, such portions of the road were digitized from the corresponding gray-scale 1-meter Digital Orthophoto Quadrangles published by the United States Geological Survey (USGS).

This road-segment may traverse:

Township 16 South Range 6 West, Section(s) 23,24, Salt Lake Base & Meridian

The following description closely approximates the location of the centerline of the physical monument (Gravel Pit Road)-- Segment 001 based on mapping grade Global Positioning System (GPS) data as defined above:

Beginning at a point on the road center line located at 39 degrees 24 minutes 35.53 seconds North Latitude and -112 degrees 29 minutes 17.44 seconds West Longitude, which can be converted to mapping accuracy State Plane Utah Central Zone NAD 83 feet coordinates of X = 1,361,223.6 feet and Y = 6,955,320.5 feet; thence the following courses along the said road center line:

thence South 79 Degrees 00 Minutes 07 Seconds East	21.8 feet
thence South 86 Degrees 23 Minutes 09 Seconds East	33.5 feet
thence North 80 Degrees 08 Minutes 51 Seconds East	39.6 feet
thence North 77 Degrees 19 Minutes 08 Seconds East	38.3 feet
thence North 77 Degrees 23 Minutes 59 Seconds East	33.9 feet
thence North 76 Degrees 45 Minutes 00 Seconds East	24.9 feet
thence North 78 Degrees 44 Minutes 02 Seconds East	10.4 feet
thence North 77 Degrees 47 Minutes 57 Seconds East	19.1 feet
thence North 77 Degrees 59 Minutes 55 Seconds East	29.2 feet
thence North 72 Degrees 18 Minutes 03 Seconds East	34 feet
thence North 73 Degrees 40 Minutes 21 Seconds East	36.9 feet
thence North 75 Degrees 39 Minutes 06 Seconds East	40.6 feet

thence North 76 Degrees 17 Minutes 44 Seconds East 35.4 feet
 thence North 75 Degrees 26 Minutes 16 Seconds East 21.3 feet
 thence North 77 Degrees 09 Minutes 33 Seconds East 6.1 feet
 thence North 72 Degrees 12 Minutes 47 Seconds East 18.6 feet
 thence North 75 Degrees 10 Minutes 53 Seconds East 48.5 feet
 thence North 75 Degrees 25 Minutes 05 Seconds East 58.6 feet
 thence North 75 Degrees 39 Minutes 06 Seconds East 60.9 feet
 thence North 72 Degrees 31 Minutes 03 Seconds East 61.1 feet
 thence North 69 Degrees 58 Minutes 16 Seconds East 60.3 feet
 thence North 68 Degrees 26 Minutes 15 Seconds East 57 feet
 thence North 66 Degrees 10 Minutes 33 Seconds East 55.1 feet
 thence North 66 Degrees 01 Minutes 03 Seconds East 52.3 feet
 thence North 64 Degrees 23 Minutes 33 Seconds East 53 feet
 thence North 65 Degrees 23 Minutes 38 Seconds East 51.8 feet
 thence North 66 Degrees 19 Minutes 56 Seconds East 47.2 feet
 thence North 66 Degrees 32 Minutes 42 Seconds East 44.2 feet
 thence North 65 Degrees 49 Minutes 10 Seconds East 40.5 feet
 thence North 64 Degrees 43 Minutes 59 Seconds East 36.6 feet
 thence North 65 Degrees 06 Minutes 23 Seconds East 33.9 feet
 thence North 64 Degrees 52 Minutes 03 Seconds East 28.9 feet
 thence North 64 Degrees 13 Minutes 28 Seconds East 7.6 feet
 thence North 66 Degrees 29 Minutes 22 Seconds East 12.5 feet
 thence North 68 Degrees 39 Minutes 01 Seconds East 9.1 feet
 thence North 64 Degrees 34 Minutes 23 Seconds East 11.6 feet
 thence North 66 Degrees 05 Minutes 35 Seconds East 31.2 feet
 thence North 66 Degrees 22 Minutes 13 Seconds East 41.4 feet
 thence North 65 Degrees 56 Minutes 18 Seconds East 44.8 feet
 thence North 65 Degrees 56 Minutes 18 Seconds East 44.8 feet
 thence North 66 Degrees 10 Minutes 24 Seconds East 46.9 feet
 thence North 65 Degrees 01 Minutes 14 Seconds East 48.7 feet
 thence North 62 Degrees 24 Minutes 40 Seconds East 47.3 feet
 thence North 61 Degrees 46 Minutes 05 Seconds East 43.4 feet
 thence North 60 Degrees 40 Minutes 39 Seconds East 41.3 feet
 thence North 61 Degrees 09 Minutes 20 Seconds East 38.5 feet
 thence North 60 Degrees 46 Minutes 21 Seconds East 39.4 feet
 thence North 59 Degrees 38 Minutes 29 Seconds East 38.7 feet
 thence North 59 Degrees 33 Minutes 49 Seconds East 30.7 feet
 thence North 58 Degrees 15 Minutes 30 Seconds East 6.9 feet
 thence North 59 Degrees 44 Minutes 32 Seconds East 34.8 feet
 thence North 58 Degrees 24 Minutes 19 Seconds East 30.3 feet
 thence North 58 Degrees 25 Minutes 27 Seconds East 21.5 feet
 thence North 63 Degrees 07 Minutes 22 Seconds East 8.1 feet
 thence North 59 Degrees 25 Minutes 53 Seconds East 4.6 feet
 thence North 60 Degrees 52 Minutes 37 Seconds East 15 feet
 thence North 60 Degrees 32 Minutes 50 Seconds East 42.5 feet
 thence North 60 Degrees 41 Minutes 57 Seconds East 55.5 feet
 thence North 60 Degrees 39 Minutes 53 Seconds East 58.2 feet
 thence North 61 Degrees 03 Minutes 04 Seconds East 56.8 feet
 thence North 62 Degrees 49 Minutes 05 Seconds East 55.2 feet

thence North 63 Degrees 53 Minutes 12 Seconds East 55 feet
 thence North 65 Degrees 05 Minutes 32 Seconds East 51.2 feet
 thence North 64 Degrees 58 Minutes 14 Seconds East 45.5 feet
 thence North 66 Degrees 15 Minutes 33 Seconds East 42.9 feet
 thence North 67 Degrees 33 Minutes 09 Seconds East 41.8 feet
 thence North 66 Degrees 55 Minutes 22 Seconds East 39.9 feet
 thence North 67 Degrees 53 Minutes 11 Seconds East 26.5 feet
 thence North 69 Degrees 07 Minutes 55 Seconds East 8.4 feet
 thence North 65 Degrees 35 Minutes 08 Seconds East 27.3 feet
 thence North 69 Degrees 42 Minutes 17 Seconds East 11.5 feet
 thence North 63 Degrees 07 Minutes 22 Seconds East 8.8 feet
 thence North 60 Degrees 22 Minutes 03 Seconds East 27.5 feet
 thence North 60 Degrees 24 Minutes 23 Seconds East 40.3 feet
 thence North 57 Degrees 54 Minutes 39 Seconds East 43.6 feet
 thence North 55 Degrees 59 Minutes 52 Seconds East 42.6 feet
 thence North 54 Degrees 28 Minutes 13 Seconds East 41 feet
 thence North 54 Degrees 55 Minutes 55 Seconds East 39.1 feet
 thence North 56 Degrees 24 Minutes 47 Seconds East 37.7 feet
 thence North 56 Degrees 39 Minutes 50 Seconds East 31.3 feet
 thence North 59 Degrees 22 Minutes 36 Seconds East 24.7 feet
 thence North 61 Degrees 04 Minutes 39 Seconds East 16.4 feet
 thence North 57 Degrees 40 Minutes 57 Seconds East 6.2 feet
 thence North 57 Degrees 17 Minutes 17 Seconds East 20.2 feet
 thence North 55 Degrees 59 Minutes 52 Seconds East 28.4 feet
 thence North 55 Degrees 35 Minutes 56 Seconds East 39.2 feet
 thence North 56 Degrees 33 Minutes 29 Seconds East 37.2 feet
 thence North 57 Degrees 26 Minutes 16 Seconds East 32.6 feet
 thence North 56 Degrees 41 Minutes 57 Seconds East 22.3 feet
 thence North 67 Degrees 04 Minutes 05 Seconds East 8.5 feet
 thence North 57 Degrees 45 Minutes 26 Seconds East 26.7 feet
 thence North 58 Degrees 37 Minutes 22 Seconds East 31.8 feet
 thence North 59 Degrees 32 Minutes 00 Seconds East 39.8 feet
 thence North 62 Degrees 55 Minutes 13 Seconds East 41.5 feet
 thence North 66 Degrees 08 Minutes 52 Seconds East 36.1 feet
 thence North 72 Degrees 05 Minutes 43 Seconds East 14.1 feet
 thence North 72 Degrees 26 Minutes 47 Seconds East 10 feet
 thence North 66 Degrees 51 Minutes 15 Seconds East 6.8 feet
 thence North 74 Degrees 15 Minutes 56 Seconds East 19.7 feet
 thence North 81 Degrees 19 Minutes 19 Seconds East 33.8 feet
 thence North 82 Degrees 18 Minutes 06 Seconds East 35.7 feet
 thence North 84 Degrees 19 Minutes 01 Seconds East 38.6 feet
 thence North 84 Degrees 20 Minutes 55 Seconds East 35.3 feet
 thence North 83 Degrees 31 Minutes 03 Seconds East 24.4 feet
 thence North 84 Degrees 55 Minutes 27 Seconds East 7.9 feet
 thence North 89 Degrees 41 Minutes 16 Seconds East 5.2 feet
 thence North 85 Degrees 23 Minutes 55 Seconds East 13.2 feet
 thence North 85 Degrees 59 Minutes 47 Seconds East 20.4 feet
 thence North 86 Degrees 13 Minutes 10 Seconds East 43.4 feet
 thence North 87 Degrees 32 Minutes 05 Seconds East 43.7 feet

thence North 88 Degrees 47 Minutes 58 Seconds East 42.3 feet
thence North 87 Degrees 47 Minutes 40 Seconds East 39.7 feet
thence North 88 Degrees 05 Minutes 48 Seconds East 35.5 feet
thence North 89 Degrees 41 Minutes 16 Seconds East 19 feet
thence North 89 Degrees 41 Minutes 16 Seconds East 11.8 feet
thence North 89 Degrees 41 Minutes 16 Seconds East 26.6 feet
thence South 86 Degrees 39 Minutes 35 Seconds East 15.5 feet
thence South 88 Degrees 48 Minutes 16 Seconds East 12.5 feet
thence North 89 Degrees 41 Minutes 16 Seconds East 48.9 feet
thence North 89 Degrees 41 Minutes 16 Seconds East 53.5 feet
thence North 89 Degrees 41 Minutes 16 Seconds East 53.5 feet
thence North 89 Degrees 41 Minutes 16 Seconds East 53.5 feet
thence North 89 Degrees 41 Minutes 16 Seconds East 53.5 feet
thence South 89 Degrees 57 Minutes 14 Seconds East 52.5 feet
thence North 89 Degrees 41 Minutes 16 Seconds East 51.8 feet
thence North 87 Degrees 16 Minutes 06 Seconds East 46.6 feet
thence North 84 Degrees 01 Minutes 27 Seconds East 39.9 feet
thence North 81 Degrees 39 Minutes 07 Seconds East 28.2 feet
thence North 83 Degrees 34 Minutes 20 Seconds East 9.2 feet
thence North 79 Degrees 08 Minutes 55 Seconds East 14.4 feet
thence North 78 Degrees 04 Minutes 35 Seconds East 24.5 feet
thence North 76 Degrees 02 Minutes 55 Seconds East 45.9 feet
thence North 70 Degrees 13 Minutes 31 Seconds East 46.3 feet
thence North 68 Degrees 35 Minutes 23 Seconds East 44.7 feet
thence North 66 Degrees 40 Minutes 23 Seconds East 40.3 feet
thence North 63 Degrees 50 Minutes 09 Seconds East 35.4 feet
thence North 63 Degrees 57 Minutes 25 Seconds East 30.2 feet
thence North 64 Degrees 02 Minutes 48 Seconds East 27.3 feet
thence North 66 Degrees 41 Minutes 57 Seconds East 35.3 feet
thence North 70 Degrees 44 Minutes 29 Seconds East 23.2 feet
thence North 71 Degrees 02 Minutes 18 Seconds East 27.7 feet
thence North 68 Degrees 05 Minutes 33 Seconds East 33.9 feet
thence North 65 Degrees 14 Minutes 38 Seconds East 27.8 feet
thence North 66 Degrees 06 Minutes 47 Seconds East 19.7 feet
thence North 66 Degrees 11 Minutes 21 Seconds East 8.2 feet
thence North 64 Degrees 05 Minutes 08 Seconds East 17.5 feet
thence North 65 Degrees 20 Minutes 48 Seconds East 30.3 feet
thence North 68 Degrees 00 Minutes 20 Seconds East 29.3 feet
thence North 66 Degrees 24 Minutes 06 Seconds East 28.2 feet
thence North 65 Degrees 49 Minutes 39 Seconds East 18.7 feet
thence North 66 Degrees 29 Minutes 21 Seconds East 12.5 feet
thence North 68 Degrees 14 Minutes 24 Seconds East 19.7 feet
thence North 66 Degrees 03 Minutes 30 Seconds East 28.7 feet
thence North 66 Degrees 18 Minutes 09 Seconds East 39.7 feet
thence North 67 Degrees 37 Minutes 53 Seconds East 41.1 feet
thence North 68 Degrees 33 Minutes 13 Seconds East 41.9 feet
thence North 70 Degrees 58 Minutes 34 Seconds East 43 feet
thence North 73 Degrees 25 Minutes 39 Seconds East 41 feet
thence North 75 Degrees 45 Minutes 47 Seconds East 40.9 feet

thence North 75 Degrees 58 Minutes 51 Seconds East 41.5 feet
 thence North 74 Degrees 45 Minutes 23 Seconds East 40.8 feet
 thence North 76 Degrees 28 Minutes 30 Seconds East 38.8 feet
 thence North 75 Degrees 46 Minutes 00 Seconds East 39.6 feet
 thence North 76 Degrees 08 Minutes 02 Seconds East 37.8 feet
 thence North 76 Degrees 00 Minutes 59 Seconds East 37.5 feet
 thence North 74 Degrees 49 Minutes 10 Seconds East 38.4 feet
 thence North 75 Degrees 22 Minutes 36 Seconds East 33.2 feet
 thence North 75 Degrees 23 Minutes 51 Seconds East 35.9 feet
 thence North 75 Degrees 24 Minutes 24 Seconds East 37.2 feet
 thence North 74 Degrees 23 Minutes 28 Seconds East 39.8 feet
 thence North 75 Degrees 39 Minutes 05 Seconds East 40.6 feet
 thence North 74 Degrees 50 Minutes 52 Seconds East 39.7 feet
 thence North 75 Degrees 25 Minutes 24 Seconds East 40 feet
 thence North 72 Degrees 53 Minutes 52 Seconds East 39.8 feet
 thence North 75 Degrees 10 Minutes 16 Seconds East 38 feet
 thence North 73 Degrees 57 Minutes 47 Seconds East 35.1 feet
 thence North 74 Degrees 54 Minutes 47 Seconds East 30.9 feet
 thence North 75 Degrees 58 Minutes 51 Seconds East 27.7 feet
 thence North 73 Degrees 53 Minutes 07 Seconds East 18.1 feet
 thence North 78 Degrees 22 Minutes 40 Seconds East 5 feet
 thence North 78 Degrees 41 Minutes 03 Seconds East 12 feet
 thence North 76 Degrees 34 Minutes 43 Seconds East 24.6 feet
 thence North 74 Degrees 14 Minutes 29 Seconds East 25.9 feet
 thence North 75 Degrees 07 Minutes 39 Seconds East 26.1 feet
 thence North 77 Degrees 45 Minutes 30 Seconds East 23.8 feet
 thence North 76 Degrees 45 Minutes 42 Seconds East 20.5 feet
 thence North 75 Degrees 18 Minutes 23 Seconds East 13.2 feet
 thence North 79 Degrees 04 Minutes 05 Seconds East 5.3 feet
 thence North 74 Degrees 25 Minutes 57 Seconds East 22.4 feet
 thence North 73 Degrees 31 Minutes 24 Seconds East 23.6 feet
 thence North 76 Degrees 41 Minutes 35 Seconds East 21.9 feet
 thence North 79 Degrees 29 Minutes 02 Seconds East 16.7 feet
 thence North 80 Degrees 48 Minutes 25 Seconds East 10.6 feet
 thence North 83 Degrees 20 Minutes 51 Seconds East 29.7 feet
 thence North 84 Degrees 46 Minutes 33 Seconds East 42.2 feet
 thence North 85 Degrees 52 Minutes 25 Seconds East 44.4 feet
 thence North 89 Degrees 41 Minutes 16 Seconds East 46.3 feet
 thence South 86 Degrees 47 Minutes 04 Seconds East 48 feet
 thence South 85 Degrees 11 Minutes 20 Seconds East 47.8 feet
 thence South 84 Degrees 36 Minutes 05 Seconds East 42.9 feet
 thence South 85 Degrees 04 Minutes 41 Seconds East 43.2 feet
 thence North 88 Degrees 51 Minutes 48 Seconds East 45.6 feet
 thence North 83 Degrees 07 Minutes 17 Seconds East 45.9 feet
 thence North 79 Degrees 32 Minutes 00 Seconds East 44.7 feet
 thence North 79 Degrees 49 Minutes 19 Seconds East 46 feet
 thence North 80 Degrees 45 Minutes 26 Seconds East 46.5 feet
 thence North 82 Degrees 10 Minutes 49 Seconds East 42.7 feet
 thence North 80 Degrees 54 Minutes 24 Seconds East 40.8 feet

thence North 80 Degrees 58 Minutes 35 Seconds East 41.2 feet
 thence North 84 Degrees 12 Minutes 15 Seconds East 41.2 feet
 thence North 87 Degrees 23 Minutes 50 Seconds East 41 feet
 thence South 86 Degrees 33 Minutes 37 Seconds East 40.1 feet
 thence South 80 Degrees 25 Minutes 26 Seconds East 36.3 feet
 thence South 75 Degrees 39 Minutes 53 Seconds East 29.8 feet
 thence South 71 Degrees 35 Minutes 10 Seconds East 20.4 feet
 thence South 79 Degrees 41 Minutes 32 Seconds East 5.3 feet
 thence South 56 Degrees 37 Minutes 19 Seconds East 20.1 feet
 thence South 53 Degrees 07 Minutes 38 Seconds East 11.9 feet
 thence South 52 Degrees 33 Minutes 55 Seconds East 25.7 feet
 thence South 59 Degrees 02 Minutes 04 Seconds East 41.1 feet
 thence South 68 Degrees 18 Minutes 41 Seconds East 35 feet
 thence South 79 Degrees 00 Minutes 07 Seconds East 33.5 feet
 thence South 84 Degrees 10 Minutes 29 Seconds East 30.7 feet
 thence South 86 Degrees 26 Minutes 48 Seconds East 24.3 feet
 thence South 83 Degrees 58 Minutes 19 Seconds East 14.9 feet
 thence North 89 Degrees 41 Minutes 16 Seconds East 6.2 feet
 thence South 86 Degrees 19 Minutes 16 Seconds East 14.1 feet
 thence South 85 Degrees 20 Minutes 32 Seconds East 15.2 feet
 thence South 85 Degrees 16 Minutes 10 Seconds East 22.4 feet
 thence South 88 Degrees 03 Minutes 27 Seconds East 41.7 feet
 thence South 87 Degrees 50 Minutes 38 Seconds East 38.1 feet
 thence South 89 Degrees 08 Minutes 34 Seconds East 32.2 feet
 thence South 85 Degrees 12 Minutes 35 Seconds East 18.4 feet
 thence South 83 Degrees 58 Minutes 19 Seconds East 11.9 feet
 thence South 80 Degrees 18 Minutes 15 Seconds East 5.7 feet
 thence South 85 Degrees 54 Minutes 48 Seconds East 8.6 feet more or less to **the ending point**

at: 39 degrees 24 minutes 055.2 seconds North Latitude and -112 degrees 27 minutes 46.78 seconds West Longitude, which can be converted to mapping accuracy State Plane Utah Central Zone NAD 83 feet coordinates of X = 1,368,360.2 feet and Y = 6,957,233.3 feet.

Appendix B to Attachment 4

Popular Name: Gravel Pit Road

County: Millard

County Road Number: MC4130

State Geographic Information Database (SGID) Road Identification Number: RD142516.

Road-Segment Number: 003

Road-Segment Length: 0.22 miles more or less.

Believed owner of the land underlying this road-segment is: Bureau of Land Management.

The following description is based upon the geographic coordinate system using the NAD83 Datum. The source is GPS mapping grade data as indicated in the metadata and/or the transportation data model of the State of Utah Geographic Information Database (SGID).

The road-segment itself is the monument that is identified by its physical presence on the land. The location of said physical presence is closely approximated by mapping grade Global Positioning System (GPS) data. Said data are checked against the corresponding gray-scale 1-meter Digital Orthophoto Quadrangles published by the United States Geological Survey (USGS) to verify a reasonable degree of accuracy. In circumstances where accurate satellite signal acquisition is not possible, such as deep, narrow canyons or under a canopy of dense foliage, or where very sharp curves in the road make accuracy questionable, such portions of the road were digitized from the corresponding gray-scale 1-meter Digital Orthophoto Quadrangles published by the United States Geological Survey (USGS).

This road-segment may traverse:

Township 16 South Range 6 West, Section(s) 13, Salt Lake Base & Meridian

The following description closely approximates the location of the centerline of the physical monument (Gravel Pit Road)-- Segment 003 based on mapping grade Global Positioning System (GPS) data as defined above:

Beginning at a point on the road center line located at 39 degrees 25 minutes 43.85 seconds North Latitude and -112 degrees 27 minutes 46.07 seconds West Longitude, which can be converted to mapping accuracy State Plane Utah Central Zone NAD 83 feet coordinates of X = 1,368,468.9 feet and Y = 6,962,154.2 feet; thence the following courses along the said road center line:

thence North 75 Degrees 03 Minutes 26 Seconds West 11.2 feet
thence North 75 Degrees 14 Minutes 38 Seconds West 44.2 feet
thence North 73 Degrees 23 Minutes 05 Seconds West 39.4 feet
thence North 73 Degrees 20 Minutes 12 Seconds West 32.6 feet
thence North 64 Degrees 53 Minutes 35 Seconds West 36.7 feet
thence North 57 Degrees 52 Minutes 21 Seconds West 45.9 feet
thence North 55 Degrees 37 Minutes 02 Seconds West 51.9 feet
thence North 55 Degrees 04 Minutes 37 Seconds West 50.6 feet
thence North 53 Degrees 26 Minutes 33 Seconds West 4.9 feet
thence North 52 Degrees 57 Minutes 20 Seconds West 54.1 feet
thence North 51 Degrees 39 Minutes 09 Seconds West 52.5 feet
thence North 50 Degrees 05 Minutes 49 Seconds West 52.9 feet

thence North 50 Degrees 30 Minutes 24 Seconds West 53.8 feet
thence North 53 Degrees 34 Minutes 46 Seconds West 54.9 feet
thence North 58 Degrees 31 Minutes 30 Seconds West 54.8 feet
thence North 60 Degrees 12 Minutes 40 Seconds West 52.3 feet
thence North 61 Degrees 04 Minutes 35 Seconds West 50.4 feet
thence North 61 Degrees 26 Minutes 58 Seconds West 47.6 feet
thence North 59 Degrees 46 Minutes 57 Seconds West 44.6 feet
thence North 59 Degrees 10 Minutes 55 Seconds West 38.7 feet
thence North 58 Degrees 00 Minutes 18 Seconds West 26.4 feet
thence North 56 Degrees 01 Minutes 32 Seconds West 8.7 feet
thence North 53 Degrees 26 Minutes 33 Seconds West 4.9 feet
thence North 57 Degrees 26 Minutes 37 Seconds West 25.4 feet
thence North 56 Degrees 03 Minutes 04 Seconds West 27.4 feet
thence North 53 Degrees 15 Minutes 21 Seconds West 20.1 feet
thence North 54 Degrees 11 Minutes 35 Seconds West 15 feet
thence North 56 Degrees 10 Minutes 35 Seconds West 23.4 feet
thence North 56 Degrees 00 Minutes 16 Seconds West 33.8 feet
thence North 56 Degrees 37 Minutes 20 Seconds West 36.7 feet
thence North 56 Degrees 46 Minutes 35 Seconds West 33.9 feet
thence North 57 Degrees 13 Minutes 39 Seconds West 25.8 feet
thence North 59 Degrees 20 Minutes 55 Seconds West 9.6 feet more or less to **the ending point**

at: 39 degrees 25 minutes 49.74 seconds North Latitude and -112 degrees 27 minutes 58.71 seconds West Longitude, which can be converted to mapping accuracy State Plane Utah Central Zone NAD 83 feet coordinates of X = 1,367,483.1 feet and Y = 6,962,761.1 feet.