

00165842

B: 486 P: 494 Fee \$0.00  
Connie Hansen, Millard Recorder Page 1 of 13  
05/14/2008 11:22:15 AM By UT STATE GOVERNOR



**Acknowledgment and  
Notice of Acknowledgment  
of Acceptance of R.S. 2477  
Right-of-Way Grant**

**THE STATE OF UTAH**

**TO ALL WHOM THESE PRESENTS SHALL COME, Greeting:**

**Know ye,** This is an Acknowledgment and Notice of Acknowledgment made under Utah Code Sections 72-5-309 through 310 inclusive, that the grant of the United States of America of “the right of way for the construction of highways over public lands, not reserved for public uses” under United States Revised Statutes 2477 (43 U.S.C. Section 932 (repealed October 21, 1976, with proviso recognizing the validity of rights-of-way already established)) was accepted for and on behalf of the State of Utah and its political subdivision Millard County as it pertains to the highway located in Millard County known as Meadow Creek Road; County Road Number: MC4345; State Geographic Information Database (SGID) Road Identification Number: RD142749. Total road length is 3.76 miles more or less.

The reason for this Acknowledgment and Notice of Acknowledgment includes, but is not limited to, the fact that the road was constructed, mechanically, or by continuous use as a public highway for a period of at least ten years, over public lands not reserved for public uses, prior to the earlier of (a) the October 21, 1976 repeal of R.S. 2477 or (b) the date the servient estate was reserved for public uses.

This Acknowledgment and Notice of Acknowledgment applies only to the segments of the road that traverse land owned by the Bureau of Land Management, United States Department of the Interior, and does not apply to segments of the road that traverse land owned by any other person or entity. The State of Utah and its political subdivisions reserve the right to make further acknowledgments and notices of acknowledgment with regard to road segments that traverse land owned by other entities, including the United States of America, through one or more of its agencies.

A printed copy of a map showing the location of the road in said county is appended hereto as “Attachment 1,” a printed copy of representative photos of the road is appended hereto as “Attachment 2,” a printed copy of a description of the beginning and ending points of the entire road together with a list of Townships, Ranges and Sections that may be traversed by the road in said county is appended hereto as “Attachment 3,” and a printed copy of the Road Centerline Description Cover Page(s) is appended hereto as “Attachment 4.” The Appendices listed in “Attachment 4” that contain the actual road centerline descriptions are incorporated herein by reference. Affidavits provided by individuals familiar with the road are appended hereto as “Attachment 5.”

A printed copy of this Acknowledgment and Notice of Acknowledgment, together with its Attachments and Appendices, may be viewed and/or obtained at the office of the Utah State Archives.

An electronic copy of this Acknowledgment and Notice of Acknowledgment, together with its Attachments and Appendices, may be viewed and/or downloaded as read-only PDF (Portable Document Format) files via the

Internet at <http://recorded2477roads.utah.gov>.

The owner of the servient estate in the land underlying the road-segments subject to this Acknowledgment and Notice is believed to be the United States of America through one or more of its agencies. Any of such agencies or any other person with a servient ownership claim or a competing dominant estate right-of-way ownership claim, may file a petition in the State District Court for Salt Lake County for a decision regarding the correctness of this Acknowledgment. A claimant shall file a petition within sixty (60) days after receipt of this Notice.

**In Witness Whereof**, I, John Harja, the official designee of the Governor of the State of Utah, in conformity to the laws of the State (Utah Code Sections 72-5-308 through 310 inclusive), have caused this Acknowledgment and Notice of Acknowledgment to be made.

Signed by my hand in Salt Lake City, Utah, the 23<sup>rd</sup> day of April, 2008.

By the Governor's Designee

  
\_\_\_\_\_  
John Harja

### CERTIFICATION

State of Utah                     )  
  : ss  
County of Salt Lake            )

I hereby certify that the signer of the foregoing document, John Harja, is personally known by me, has made a voluntary signature and taken an oath stating that he is the official designee of the Governor of the State of Utah and is authorized to sign this document on the Governor's behalf pursuant to Utah Code Section 72-5-309. He further vouched that, based upon information and belief, the facts alleged therein are true.

Dated this 23<sup>rd</sup> day of April, 2008.



  
\_\_\_\_\_  
Notary Public

**00165842**

B: 486 P: 495 Fee \$0.00  
Connie Hansen, Millard Recorder  
05/14/2008 11:22:15 AM By UT STATE GOVERNOR Page 2 of 13





**00165842**

B: 486 P: 496 Fee \$0.00  
 Connie Hansen, Millard Recorder  
 05/14/2008 11:22:15 AM By UT STATE GOVERNOR

- Transportation Network**
- Meadow Creek Road
  - Other Roads
  - Title V, Issued Or Under Consideration By BLM Or County
  - Photo Event Point
  - Section = 1 Mile

- Land Ownership Categories**
- BLM
  - Private
  - SITLA, State Trust Land
  - USFS, National Forest
  - State Parks and Recreation
  - Tribal, Indian Reservation
  - NPS, National Park
  - Wilderness
  - UDWR Wildlife Reserve
  - DOD, Military
  - State Sovereign Land
  - National Recreation Area
  - USFWS, Natl. Wildlife Refuge

**Meadow Creek Road - Millard County  
 SGID RD\_ID RD142749**



1:28,207  
 1 inch equals 0.4 miles

Attachment 2



EP142749002



EP142749023



EP142749028



EP142749036

00165842

B: 486 P: 497 Fee \$0.00  
Connie Hansen, Millard Recorder Page 4 of 13  
05/14/2008 11:22:15 AM By UT STATE GOVERNOR



EP000000000

EP000000000

Meadow Creek Road - Millard County  
SGID RD\_ID RD142749

Map prepared by the State of Utah  
Automated Geographic Reference Center  
Room 5130 State Office Building  
Salt Lake City, Utah 84114  
November 24, 2006



### Attachment 3

#### Beginning & Ending Points and Township, Range, and Section References For:

**Popular Name: Meadow Creek Road**

**County: Millard**

**County Road Number: MC4345**

**State Geographic Information Database (SGID) Road Identification Number: RD142749.**

**Total Road Length: 3.76 miles more or less.**

**Beginning at a point** on the road centerline located at 38 degrees 53 minutes 42.92 seconds North Latitude and -112 degrees 24 minutes 18.63 seconds West Longitude, which can be converted to mapping accuracy State Plane Utah Central Zone NAD 83 feet coordinates of X = 1,382,776.9 feet and Y = 6,767,648.2 feet based on the US Survey Foot conversion.

**Ending at a point** on the road centerline located at 38 degrees 53 minutes 44.84 seconds North Latitude and -112 degrees 20 minutes 12.81 seconds West Longitude, which can be converted to mapping accuracy State Plane Utah Central Zone NAD 83 feet coordinates of X = 1,402,213.9 feet and Y = 6,767,652.9 feet based on the US Survey Foot conversion.

This road may traverse:

Township 22 South Range 4 West, Section(s) 17,18, Salt Lake Base & Meridian

Township 22 South Range 5 West, Section(s) 13,14,15, Salt Lake Base & Meridian

See Attachment 1 above for a cartographic depiction of the course of this road.

**00165842**

B: 486 P: 498 Fee \$0.00

Connie Hansen, Millard Recorder

05/14/2008 11:22:15 AM

Page 5 of 13  
By UT STATE GOVERNOR



**Attachment 4  
Road Centerline Description Cover Page(s)**

**Popular Name: Meadow Creek Road**

**County: Millard**

**County Road Number: MC4345**

**State Geographic Information Database (SGID) Road Identification Number: RD142749.**

**Total Road Length: 3.76 miles more or less.**

**Centerline Descriptions Of Road-Segments That Cross Over Federally Owned Land, Derived From Global Positioning System Data And Cross-checked against USGS Digital Orthophoto Quadrangles Compiled By The Utah Automated Geographic Reference Center And Entered Into The State Geographic Information Database (SGID).**

<b>Road-Segments Listed by SGID Road Identification Number (RD ID)</b>	<b>Road-Segment Numbers</b>	<b>Believed Ownership Of Servient Estate</b>	<b>Approximate Segment Length</b>	<b>See Attached Appendix</b>
<b>RD142749</b>	<b>001</b>	<b>PVT</b>	<b>1.87 Miles</b>	<b>(not shown)</b>
<b>RD142749</b>	<b>002</b>	<b>BLM</b>	<b>0.04 Miles</b>	<b>A</b>
<b>RD142749</b>	<b>003</b>	<b>PVT</b>	<b>0.24 Miles</b>	<b>(not shown)</b>
<b>RD142749</b>	<b>004</b>	<b>BLM</b>	<b>1.56 Miles</b>	<b>B</b>
<b>RD142749</b>	<b>005</b>	<b>FS</b>	<b>0.04 Miles</b>	<b>†(pending)</b>
		<b>Total Road Length</b>	<b>3.76</b>	<b>_____</b>

\* Indicates that a Title V permit will be requested, is in process, or has been issued.

† Indicates that road-segments crossing Forest Service land are under consideration by the state and county as of the date of this Acknowledgment and Notice of Acknowledgment.

**00165842**

B: 486 P: 499 Fee \$0.00  
 Connie Hansen, Millard Recorder  
 05/14/2008 11:22:15 AM By UT STATE GOVERNOR Page 6 of 13



**Attachment 5**

**00165842**

B: 486 P: 500 Fee \$0.00  
Connie Hansen, Millard Recorder Page 7 of 13  
05/14/2008 11:22:15 AM By UT STATE GOVERNOR



**AFFIDAVIT OF WILLIAM THAYNE HENRIE**

**MEADOW CREEK ROAD**

**MILLARD COUNTY, UTAH**

**ROAD NUMBER MC4345**

State of Utah                    )  
  : ss.  
County of Millard                )

WILLIAM THAYNE HENRIE, being first duly sworn, deposes and states as follows:

1. I am an adult competent to testify about the matters set forth below based upon my personal knowledge. I currently reside in Millard County, Utah. I have lived in Millard County for fifty-eight years. I have been an employee of the Millard County Road Department since June of 1990, have been the Road Department Supervisor from January 1993 to the present and have participated in maintenance of the road during that time.

2. I have traveled and am familiar with a road in Millard County known as Meadow Creek Road. I am also familiar with the land the road traverses. When I first used and observed the road in the 1950s, it followed the same route as in 2006 when I last observed it. Attached is a Millard County map showing Meadow Creek Road. To the best of my knowledge and based upon my use of and familiarity with this road and the land it traverses, the location and route of the road are correctly illustrated on the attached map.

3. I am informed that the County also identifies this road according to the road number listed above.

4. I have observed that the road has been open to the public for all to use, to come and go as they pleased, since at least as early as the 1950s and continuing through 1976 to the present. Throughout this time period I have observed travel on the road by means of cars, trucks, recreational vehicles, and pickup trucks. Throughout this time period, the road has been used daily for more than ten continuous years prior to 1976, and is presently used daily.

**00165842**

B: 486 P: 501 Fee \$0.00  
Connie Hansen, Millard Recorder  
05/14/2008 11:22:15 AM

By UT STATE GOVERNOR Page 8 of 13





5. Throughout the time period from the 1950s to the present, I have used the road myself for camping, gathering fire wood, hunting, rock hounding, participating in search and rescue efforts and recreation.

6. Throughout the time period described in the previous paragraph, I have observed other vehicles from the general public using the road at various times for the uses described in the previous paragraph, plus mining, prospecting for minerals, livestock operations, trapping, tourism, government access, picnicking, hiking and sightseeing.

7. It is also the reputation in the community that this road has been open to the public for all to use, to come and go as they pleased, since at least as early as the early 1900s and continuing through 1976 to the present, for the uses described in the previous paragraphs.

8. Prior to 1976 I observed graders and other maintenance equipment performing maintenance and construction activities on the road. Maintenance on the road has been performed since 1955 by the Millard County Road Department.

DATED this 9 day of December, 2006.

  
WILLIAM THAYNE HENRIE

SUBSCRIBED AND SWORN to before me this 5th day of December, 2006.

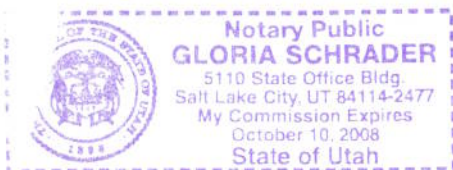

  
NOTARY PUBLIC

00165842

B: 486 P: 502 Fee \$0.00 Page 9 of 13  
Connie Hansen, Millard Recorder  
05/14/2008 11:22:15 AM By UT STATE GOVERNOR



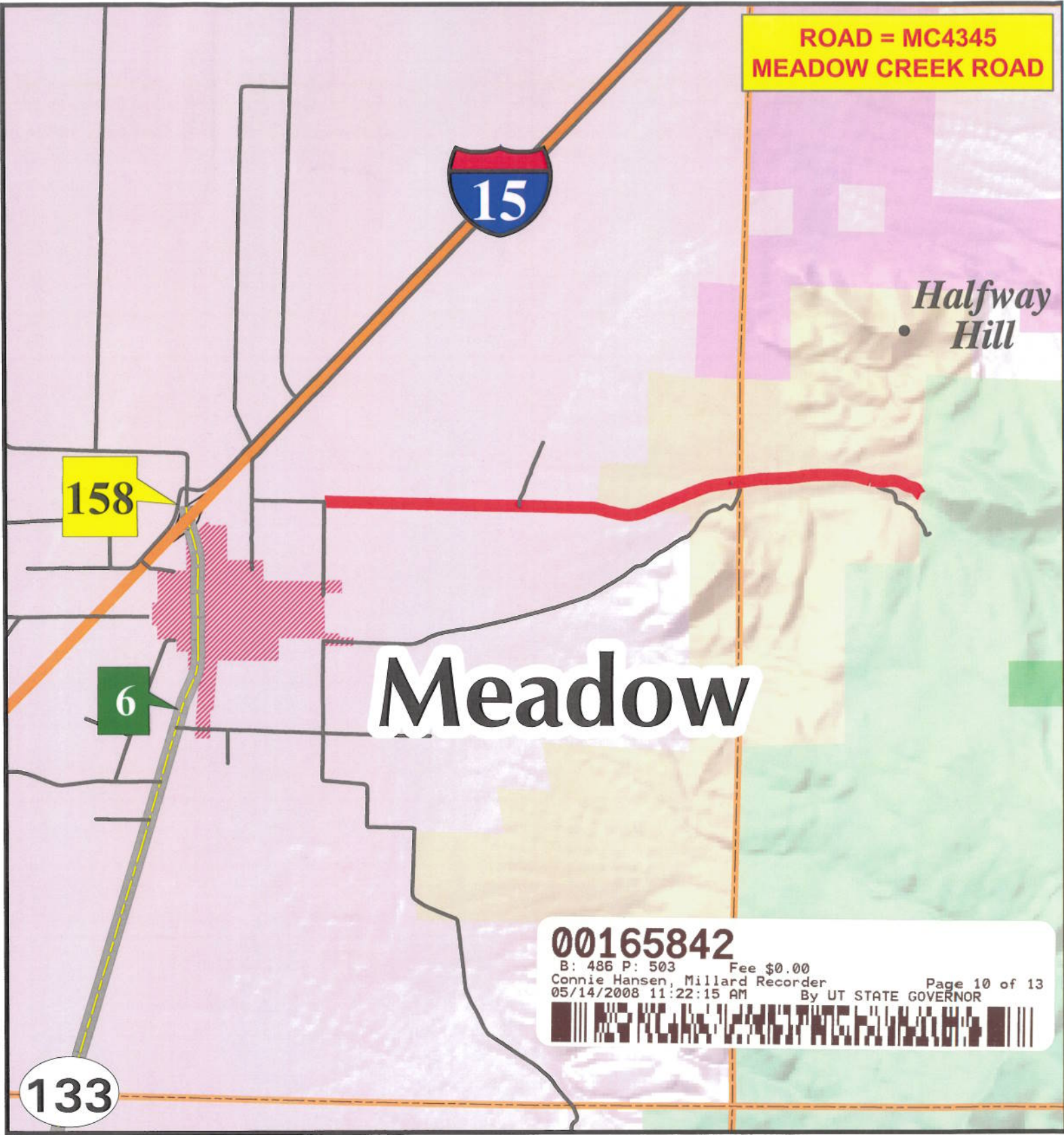

**M I L L A R D C O U N T Y**

- B Class Road of Interest
- Interstate
- County Border
- Township & Range Line
- Highway Major
- River
- Forest Service Lands
- Highway Minor
- Cities / Towns
- BLM Lands
- B Class Road
- Lakes
- State Trust Lands
- Unimproved Road
- Lakes - Intermittent
- Private Lands

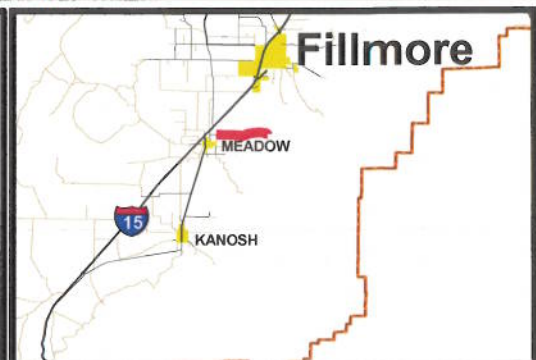
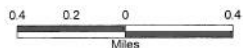

**AFFIDAVIT OF JOHN LARSEN**

**MEADOW CREEK ROAD**

**MILLARD COUNTY, UTAH**

**ROAD NUMBER MC4345**

State of Utah                    )  
  : ss  
County of Millard                )

JOHN LARSEN, being first duly sworn, deposes and states as follows:

1. I am an adult competent to testify about the matters set forth below based upon my personal knowledge. I currently reside in Millard County, Utah. I have lived in Millard County for forty-six years. I have been an employee of the Millard County Road Department since June 1980 to present and have participated in maintenance of the road during that time.

2. I have traveled and am familiar with a road in Millard County known as the Meadow Creek Road. I am also familiar with the land the road traverses. When I first used and observed the road in the early 1960s, it followed the same route as in 2006 when I last observed it. Attached is a Millard County map showing Meadow Creek Road. To the best of my knowledge and based upon my use of and familiarity with this road and the land it traverses, the location and route of the road are correctly illustrated on the attached map.

3. I am informed that the County also identifies this road according to the road number listed above.

4. I have observed that the road has been open to the public for all to use, to come and go as they pleased, since at least as early as the early 1960s and continuing through 1976 to the present. Throughout this time period I have observed travel on the road by various means, including cars, trucks, recreational vehicles, and pickup trucks. Throughout this time period, the road has been used daily for more than ten continuous years prior to 1976, and is presently used

**00165842**

B: 486 P: 504 Fee \$0.00 Page 11 of 13  
Connie Hansen, Millard Recorder  
05/14/2008 11:22:15 AM By UT STATE GOVERNOR



daily.

5. Throughout the time period from the early 1960s to the present, I have used the road myself for the following uses: hunting, camping, gathering fire wood, and recreation.

6. Throughout the time period described in the previous paragraph, I observed other vehicles from the general public using the road at various times for the uses described in the previous paragraph, plus the following uses: Mining, prospecting for minerals, livestock operations, farming, trapping, tourism, government access, picnicking, hiking and sightseeing.

7. It is also the reputation in the community that this road has been open to the public for all to use, to come and go as they pleased, since at least as early as 1900 and continuing through 1976 to the present, for the uses described in the previous paragraphs.

8. Prior to 1976, I observed the graded surface of the road and have personally graded the road since 1980.

DATED this 4 day of December, 2006.

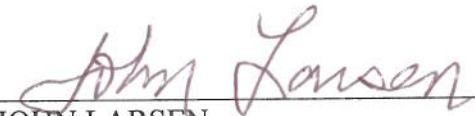
  
\_\_\_\_\_  
JOHN LARSEN

SUBSCRIBED AND SWORN to before me this 4th day of December, 2006.

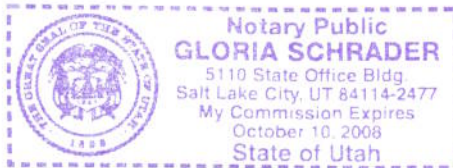

  
\_\_\_\_\_  
NOTARY PUBLIC

**00165842**

B: 486 P: 505 Fee \$0.00 Page 12 of 13  
Connie Hansen, Millard Recorder  
05/14/2008 11:22:15 AM By UT STATE GOVERNOR



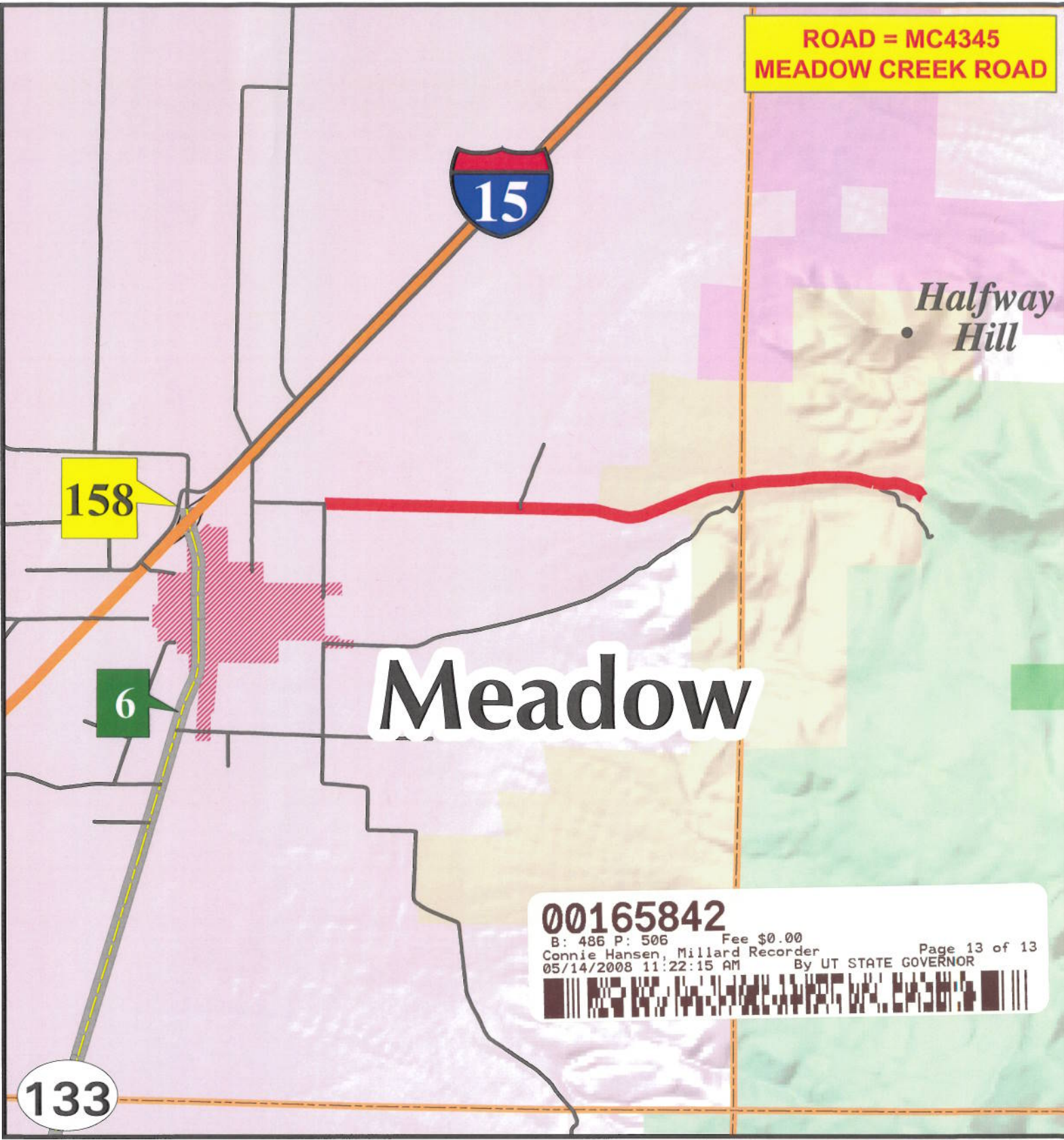

**ROAD = MC4345  
MEADOW CREEK ROAD**

**158**

**6**

**Meadow**

*Halfway Hill*

**00165842**  
 B: 486 P: 506 Fee \$0.00  
 Connie Hansen, Millard Recorder  
 05/14/2008 11:22:15 AM By UT STATE GOVERNOR  
 Page 13 of 13

**133**

**M I L L A R D C O U N T Y**

- B Class Road of Interest
- Interstate
- County Border
- Township & Range Line
- Highway Major
- River
- Forest Service Lands
- Highway Minor
- / / / Cities / Towns
- BLM Lands
- B Class Road
- Lakes
- State Trust Lands
- Unimproved Road
- Lakes - Intermittent
- Private Lands

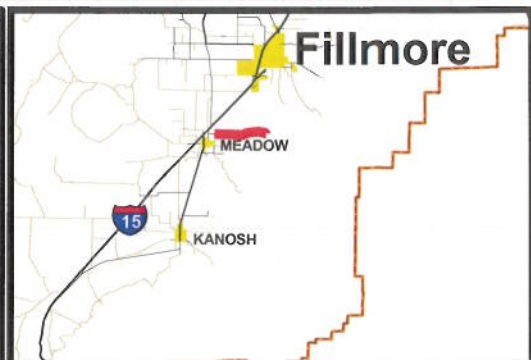

## Appendix A to Attachment 4

**Popular Name: Meadow Creek Road**

**County: Millard**

**County Road Number: MC4345**

**State Geographic Information Database (SGID) Road Identification Number: RD142749.**

**Road-Segment Number: 002**

**Road-Segment Length: 0.04 miles more or less.**

**Believed owner of the land underlying this road-segment is: Bureau of Land Management.**

*The following description is based upon the geographic coordinate system using the NAD83 Datum. The source is GPS mapping grade data as indicated in the metadata and/or the transportation data model of the State of Utah Geographic Information Database (SGID).*

The road-segment itself is the monument that is identified by its physical presence on the land. The location of said physical presence is closely approximated by mapping grade Global Positioning System (GPS) data. Said data are checked against the corresponding gray-scale 1-meter Digital Orthophoto Quadrangles published by the United States Geological Survey (USGS) to verify a reasonable degree of accuracy. In circumstances where accurate satellite signal acquisition is not possible, such as deep, narrow canyons or under a canopy of dense foliage, or where very sharp curves in the road make accuracy questionable, such portions of the road were digitized from the corresponding gray-scale 1-meter Digital Orthophoto Quadrangles published by the United States Geological Survey (USGS).

This road-segment may traverse:

Township 22 South Range 5 West, Section(s) 13, Salt Lake Base & Meridian

The following description closely approximates the location of the centerline of the physical monument (Meadow Creek Road)-- Segment 002 based on mapping grade Global Positioning System (GPS) data as defined above:

**Beginning at a point** on the road center line located at 38 degrees 53 minutes 41.33 seconds North Latitude and -112 degrees 22 minutes 13.56 seconds West Longitude, which can be converted to mapping accuracy State Plane Utah Central Zone NAD 83 feet coordinates of X = 1,392,663.5 feet and Y = 6,767,388.7 feet; thence the following courses along the said road center line:

thence South 77 Degrees 46 Minutes 27 Seconds East 3 feet

thence South 75 Degrees 40 Minutes 09 Seconds East 61.1 feet

thence South 73 Degrees 23 Minutes 37 Seconds East 42.9 feet

thence South 74 Degrees 12 Minutes 43 Seconds East 17.8 feet

thence South 76 Degrees 16 Minutes 00 Seconds East 16.2 feet

thence South 74 Degrees 11 Minutes 22 Seconds East 15.4 feet

thence South 74 Degrees 55 Minutes 36 Seconds East 13.6 feet

thence South 72 Degrees 46 Minutes 38 Seconds East 6.5 feet

thence South 74 Degrees 59 Minutes 48 Seconds East 32.3 feet

thence South 78 Degrees 12 Minutes 29 Seconds East 4.7 feet more or less to **the ending point**

**at:** 38 degrees 53 minutes 040.8 seconds North Latitude and -112 degrees 22 minutes 10.95 seconds West

Longitude, which can be converted to mapping accuracy State Plane Utah Central Zone NAD 83 feet coordinates of X = 1,392,869.5 feet and Y = 6,767,333.0 feet.

## Appendix B to Attachment 4

**Popular Name: Meadow Creek Road**

**County: Millard**

**County Road Number: MC4345**

**State Geographic Information Database (SGID) Road Identification Number: RD142749.**

**Road-Segment Number: 004**

**Road-Segment Length: 1.56 miles more or less.**

**Believed owner of the land underlying this road-segment is: Bureau of Land Management.**

*The following description is based upon the geographic coordinate system using the NAD83 Datum. The source is GPS mapping grade data as indicated in the metadata and/or the transportation data model of the State of Utah Geographic Information Database (SGID).*

The road-segment itself is the monument that is identified by its physical presence on the land. The location of said physical presence is closely approximated by mapping grade Global Positioning System (GPS) data. Said data are checked against the corresponding gray-scale 1-meter Digital Orthophoto Quadrangles published by the United States Geological Survey (USGS) to verify a reasonable degree of accuracy. In circumstances where accurate satellite signal acquisition is not possible, such as deep, narrow canyons or under a canopy of dense foliage, or where very sharp curves in the road make accuracy questionable, such portions of the road were digitized from the corresponding gray-scale 1-meter Digital Orthophoto Quadrangles published by the United States Geological Survey (USGS).

This road-segment may traverse:

Township 22 South Range 4 West, Section(s) 18, Salt Lake Base & Meridian

Township 22 South Range 5 West, Section(s) 13, Salt Lake Base & Meridian

The following description closely approximates the location of the centerline of the physical monument (Meadow Creek Road)-- Segment 004 based on mapping grade Global Positioning System (GPS) data as defined above:

**Beginning at a point** on the road center line located at 38 degrees 53 minutes 40.57 seconds North Latitude and -112 degrees 21 minutes 055.1 seconds West Longitude, which can be converted to mapping accuracy State Plane Utah Central Zone NAD 83 feet coordinates of X = 1,394,122.7 feet and Y = 6,767,297.6 feet; thence the following courses along the said road center line:

thence North 69 Degrees 12 Minutes 35 Seconds East	31.9 feet
thence North 70 Degrees 08 Minutes 19 Seconds East	26.5 feet
thence North 65 Degrees 48 Minutes 37 Seconds East	25.1 feet
thence North 65 Degrees 20 Minutes 51 Seconds East	49.3 feet
thence North 68 Degrees 32 Minutes 42 Seconds East	59.1 feet
thence North 68 Degrees 16 Minutes 17 Seconds East	27.8 feet
thence North 67 Degrees 35 Minutes 14 Seconds East	22.7 feet
thence North 67 Degrees 32 Minutes 48 Seconds East	40 feet
thence North 67 Degrees 57 Minutes 52 Seconds East	50.5 feet
thence North 68 Degrees 09 Minutes 21 Seconds East	53.6 feet



thence North 68 Degrees 25 Minutes 40 Seconds East 52.5 feet  
 thence North 67 Degrees 41 Minutes 08 Seconds East 49.9 feet  
 thence North 68 Degrees 03 Minutes 32 Seconds East 42.7 feet  
 thence North 67 Degrees 02 Minutes 15 Seconds East 36.6 feet  
 thence North 67 Degrees 08 Minutes 22 Seconds East 23.1 feet  
 thence North 66 Degrees 09 Minutes 52 Seconds East 22.2 feet  
 thence North 63 Degrees 07 Minutes 54 Seconds East 5.9 feet  
 thence North 68 Degrees 17 Minutes 02 Seconds East 36 feet  
 thence North 68 Degrees 28 Minutes 58 Seconds East 53.5 feet  
 thence North 67 Degrees 26 Minutes 52 Seconds East 62.4 feet  
 thence North 69 Degrees 31 Minutes 34 Seconds East 34.3 feet  
 thence North 70 Degrees 02 Minutes 35 Seconds East 4.9 feet  
 thence North 68 Degrees 18 Minutes 14 Seconds East 34.2 feet  
 thence North 67 Degrees 29 Minutes 36 Seconds East 52.1 feet  
 thence North 68 Degrees 11 Minutes 11 Seconds East 60 feet  
 thence North 68 Degrees 07 Minutes 32 Seconds East 60.7 feet  
 thence North 68 Degrees 13 Minutes 45 Seconds East 62.8 feet  
 thence North 68 Degrees 45 Minutes 51 Seconds East 64.3 feet  
 thence North 66 Degrees 50 Minutes 55 Seconds East 63.4 feet  
 thence North 68 Degrees 39 Minutes 33 Seconds East 64 feet  
 thence North 68 Degrees 20 Minutes 17 Seconds East 63.1 feet  
 thence North 66 Degrees 26 Minutes 01 Seconds East 38.2 feet  
 thence North 69 Degrees 50 Minutes 29 Seconds East 12.6 feet  
 thence North 67 Degrees 53 Minutes 43 Seconds East 7.1 feet  
 thence North 68 Degrees 09 Minutes 21 Seconds East 40.2 feet  
 thence North 68 Degrees 45 Minutes 15 Seconds East 56.9 feet  
 thence North 68 Degrees 10 Minutes 13 Seconds East 63.5 feet  
 thence North 68 Degrees 48 Minutes 14 Seconds East 65.3 feet  
 thence North 69 Degrees 27 Minutes 25 Seconds East 62.6 feet  
 thence North 68 Degrees 45 Minutes 44 Seconds East 52.4 feet  
 thence North 69 Degrees 45 Minutes 02 Seconds East 43.3 feet  
 thence North 69 Degrees 26 Minutes 46 Seconds East 36 feet  
 thence North 70 Degrees 31 Minutes 04 Seconds East 32 feet  
 thence North 71 Degrees 36 Minutes 10 Seconds East 34.9 feet  
 thence North 71 Degrees 03 Minutes 18 Seconds East 28.7 feet  
 thence North 72 Degrees 59 Minutes 51 Seconds East 13.7 feet  
 thence North 73 Degrees 30 Minutes 27 Seconds East 10.6 feet  
 thence North 74 Degrees 56 Minutes 03 Seconds East 50.2 feet  
 thence North 79 Degrees 20 Minutes 15 Seconds East 62.1 feet  
 thence North 83 Degrees 23 Minutes 28 Seconds East 59.8 feet  
 thence North 81 Degrees 11 Minutes 53 Seconds East 57.7 feet  
 thence North 82 Degrees 11 Minutes 31 Seconds East 55.3 feet  
 thence North 82 Degrees 53 Minutes 33 Seconds East 58.2 feet  
 thence North 82 Degrees 03 Minutes 23 Seconds East 54.3 feet  
 thence North 81 Degrees 54 Minutes 47 Seconds East 46 feet  
 thence North 82 Degrees 22 Minutes 13 Seconds East 23.2 feet  
 thence North 80 Degrees 53 Minutes 24 Seconds East 23.6 feet  
 thence North 82 Degrees 04 Minutes 41 Seconds East 52 feet  
 thence North 81 Degrees 25 Minutes 36 Seconds East 57 feet

thence North 82 Degrees 12 Minutes 03 Seconds East 50.3 feet  
 thence North 80 Degrees 59 Minutes 40 Seconds East 32.5 feet  
 thence North 83 Degrees 09 Minutes 01 Seconds East 20.1 feet  
 thence North 82 Degrees 59 Minutes 13 Seconds East 5.6 feet  
 thence North 83 Degrees 59 Minutes 10 Seconds East 9.9 feet  
 thence North 81 Degrees 02 Minutes 39 Seconds East 15.3 feet  
 thence North 87 Degrees 12 Minutes 26 Seconds East 7.6 feet  
 thence North 86 Degrees 19 Minutes 49 Seconds East 11.2 feet  
 thence North 83 Degrees 36 Minutes 29 Seconds East 24.8 feet  
 thence North 81 Degrees 16 Minutes 11 Seconds East 17.9 feet  
 thence North 88 Degrees 19 Minutes 58 Seconds East 13.8 feet  
 thence North 88 Degrees 08 Minutes 55 Seconds East 12.1 feet  
 thence North 85 Degrees 17 Minutes 53 Seconds East 8.6 feet  
 thence North 81 Degrees 47 Minutes 22 Seconds East 11.9 feet  
 thence North 81 Degrees 09 Minutes 57 Seconds East 6.6 feet  
 thence North 85 Degrees 05 Minutes 10 Seconds East 40.8 feet  
 thence North 84 Degrees 16 Minutes 47 Seconds East 38.2 feet  
 thence North 84 Degrees 51 Minutes 58 Seconds East 23.4 feet  
 thence North 84 Degrees 16 Minutes 55 Seconds East 69.6 feet  
 thence North 79 Degrees 54 Minutes 51 Seconds East 67.6 feet  
 thence North 81 Degrees 25 Minutes 36 Seconds East 57 feet  
 thence North 81 Degrees 18 Minutes 13 Seconds East 40.5 feet  
 thence North 80 Degrees 48 Minutes 57 Seconds East 31.9 feet  
 thence North 82 Degrees 23 Minutes 59 Seconds East 54.3 feet  
 thence North 81 Degrees 54 Minutes 16 Seconds East 62.9 feet  
 thence North 81 Degrees 01 Minutes 24 Seconds East 39.2 feet  
 thence North 79 Degrees 41 Minutes 19 Seconds East 17 feet  
 thence North 71 Degrees 15 Minutes 42 Seconds East 7.3 feet  
 thence North 81 Degrees 55 Minutes 53 Seconds East 21.9 feet  
 thence North 83 Degrees 03 Minutes 51 Seconds East 42.6 feet  
 thence North 83 Degrees 55 Minutes 43 Seconds East 32.7 feet  
 thence North 83 Degrees 27 Minutes 17 Seconds East 21.1 feet  
 thence North 86 Degrees 31 Minutes 00 Seconds East 17.7 feet  
 thence South 80 Degrees 17 Minutes 43 Seconds East 5.7 feet  
 thence South 85 Degrees 35 Minutes 43 Seconds East 28 feet  
 thence North 87 Degrees 16 Minutes 13 Seconds East 38.8 feet  
 thence North 85 Degrees 25 Minutes 43 Seconds East 44.1 feet  
 thence North 87 Degrees 36 Minutes 23 Seconds East 45 feet  
 thence North 88 Degrees 53 Minutes 43 Seconds East 46.9 feet  
 thence North 87 Degrees 44 Minutes 55 Seconds East 48.3 feet  
 thence North 88 Degrees 35 Minutes 42 Seconds East 51.2 feet  
 thence North 88 Degrees 55 Minutes 58 Seconds East 49.2 feet  
 thence North 87 Degrees 05 Minutes 38 Seconds East 36.1 feet  
 thence North 88 Degrees 00 Minutes 43 Seconds East 22.3 feet  
 thence North 87 Degrees 06 Minutes 49 Seconds East 43.7 feet  
 thence North 87 Degrees 55 Minutes 44 Seconds East 53.2 feet  
 thence North 87 Degrees 14 Minutes 15 Seconds East 53.5 feet  
 thence North 86 Degrees 21 Minutes 17 Seconds East 45 feet  
 thence North 83 Degrees 49 Minutes 09 Seconds East 22.4 feet

thence North 87 Degrees 05 Minutes 38 Seconds East 21.7 feet  
thence South 89 Degrees 36 Minutes 46 Seconds East 27.2 feet  
thence North 88 Degrees 07 Minutes 12 Seconds East 35.8 feet  
thence North 86 Degrees 18 Minutes 06 Seconds East 38.8 feet  
thence North 86 Degrees 05 Minutes 32 Seconds East 41.8 feet  
thence North 85 Degrees 19 Minutes 53 Seconds East 43.1 feet  
thence North 83 Degrees 42 Minutes 30 Seconds East 47.2 feet  
thence North 84 Degrees 36 Minutes 30 Seconds East 48.1 feet  
thence North 83 Degrees 09 Minutes 01 Seconds East 40.3 feet  
thence North 87 Degrees 12 Minutes 25 Seconds East 7.6 feet  
thence North 83 Degrees 59 Minutes 09 Seconds East 29.7 feet  
thence North 82 Degrees 06 Minutes 07 Seconds East 39.7 feet  
thence North 80 Degrees 57 Minutes 01 Seconds East 43.2 feet  
thence North 80 Degrees 38 Minutes 45 Seconds East 37.6 feet  
thence North 84 Degrees 13 Minutes 39 Seconds East 31 feet  
thence North 78 Degrees 34 Minutes 02 Seconds East 20.4 feet  
thence North 82 Degrees 13 Minutes 30 Seconds East 20.2 feet  
thence North 84 Degrees 09 Minutes 19 Seconds East 44.2 feet  
thence North 80 Degrees 17 Minutes 54 Seconds East 48.2 feet  
thence North 84 Degrees 30 Minutes 08 Seconds East 47.1 feet  
thence North 82 Degrees 22 Minutes 12 Seconds East 46.3 feet  
thence North 84 Degrees 32 Minutes 27 Seconds East 43.8 feet  
thence North 84 Degrees 19 Minutes 11 Seconds East 28 feet  
thence South 56 Degrees 36 Minutes 47 Seconds East 4.7 feet  
thence North 85 Degrees 52 Minutes 57 Seconds East 24.7 feet  
thence North 83 Degrees 45 Minutes 54 Seconds East 25.4 feet  
thence North 89 Degrees 41 Minutes 48 Seconds East 9.5 feet  
thence North 87 Degrees 45 Minutes 18 Seconds East 19.4 feet  
thence North 86 Degrees 36 Minutes 52 Seconds East 42.7 feet  
thence North 87 Degrees 55 Minutes 14 Seconds East 42.4 feet  
thence North 87 Degrees 05 Minutes 38 Seconds East 28.9 feet  
thence South 85 Degrees 28 Minutes 57 Seconds East 27.3 feet  
thence North 84 Degrees 24 Minutes 23 Seconds East 35.6 feet  
thence North 88 Degrees 30 Minutes 11 Seconds East 31.5 feet  
thence North 86 Degrees 48 Minutes 19 Seconds East 32.5 feet  
thence North 89 Degrees 41 Minutes 47 Seconds East 33.8 feet  
thence North 89 Degrees 41 Minutes 47 Seconds East 31.2 feet  
thence South 88 Degrees 51 Minutes 11 Seconds East 25.9 feet  
thence North 89 Degrees 41 Minutes 47 Seconds East 15.8 feet  
thence South 88 Degrees 26 Minutes 08 Seconds East 30.2 feet  
thence South 89 Degrees 28 Minutes 01 Seconds East 45 feet  
thence North 89 Degrees 41 Minutes 47 Seconds East 47.9 feet  
thence North 89 Degrees 41 Minutes 47 Seconds East 47.9 feet  
thence North 89 Degrees 41 Minutes 47 Seconds East 45.9 feet  
thence North 88 Degrees 50 Minutes 29 Seconds East 44 feet  
thence North 89 Degrees 41 Minutes 47 Seconds East 43.6 feet  
thence South 89 Degrees 26 Minutes 30 Seconds East 43.7 feet  
thence South 87 Degrees 47 Minutes 31 Seconds East 37.4 feet  
thence South 88 Degrees 30 Minutes 48 Seconds East 21 feet

thence South 89 Degrees 21 Minutes 51 Seconds East 20 feet  
thence South 87 Degrees 02 Minutes 46 Seconds East 40.4 feet  
thence South 87 Degrees 51 Minutes 22 Seconds East 38.4 feet  
thence South 87 Degrees 04 Minutes 20 Seconds East 40.8 feet  
thence South 88 Degrees 34 Minutes 03 Seconds East 43.3 feet  
thence South 87 Degrees 07 Minutes 24 Seconds East 41.4 feet  
thence South 86 Degrees 50 Minutes 06 Seconds East 43.4 feet  
thence South 83 Degrees 16 Minutes 50 Seconds East 45.6 feet  
thence South 81 Degrees 06 Minutes 10 Seconds East 47.2 feet  
thence South 76 Degrees 55 Minutes 44 Seconds East 48.2 feet  
thence South 76 Degrees 33 Minutes 01 Seconds East 48.3 feet  
thence South 75 Degrees 25 Minutes 18 Seconds East 48.6 feet  
thence South 74 Degrees 34 Minutes 16 Seconds East 48.4 feet  
thence South 74 Degrees 27 Minutes 55 Seconds East 48.1 feet  
thence South 75 Degrees 17 Minutes 40 Seconds East 46.9 feet  
thence South 76 Degrees 28 Minutes 06 Seconds East 45.3 feet  
thence South 74 Degrees 32 Minutes 28 Seconds East 42.3 feet  
thence South 73 Degrees 38 Minutes 56 Seconds East 40.1 feet  
thence South 75 Degrees 13 Minutes 01 Seconds East 39.1 feet  
thence South 77 Degrees 03 Minutes 46 Seconds East 34.4 feet  
thence South 75 Degrees 52 Minutes 57 Seconds East 23.7 feet  
thence South 77 Degrees 56 Minutes 27 Seconds East 24.5 feet  
thence South 80 Degrees 38 Minutes 36 Seconds East 15.6 feet  
thence South 78 Degrees 12 Minutes 31 Seconds East 32.9 feet  
thence South 85 Degrees 37 Minutes 02 Seconds East 80.3 feet  
thence South 82 Degrees 21 Minutes 35 Seconds East 28.5 feet  
thence South 85 Degrees 02 Minutes 27 Seconds East 25 feet  
thence South 84 Degrees 22 Minutes 18 Seconds East 25.4 feet  
thence South 86 Degrees 06 Minutes 20 Seconds East 35.9 feet  
thence South 84 Degrees 20 Minutes 46 Seconds East 37.9 feet  
thence South 86 Degrees 35 Minutes 41 Seconds East 35.5 feet  
thence North 89 Degrees 41 Minutes 47 Seconds East 23.6 feet  
thence North 88 Degrees 11 Minutes 20 Seconds East 12.5 feet  
thence North 87 Degrees 41 Minutes 13 Seconds East 37.4 feet  
thence North 85 Degrees 30 Minutes 42 Seconds East 40.5 feet  
thence North 85 Degrees 56 Minutes 41 Seconds East 40.1 feet  
thence North 83 Degrees 59 Minutes 09 Seconds East 39.6 feet  
thence North 83 Degrees 59 Minutes 09 Seconds East 39.6 feet  
thence North 87 Degrees 45 Minutes 18 Seconds East 38.7 feet  
thence South 89 Degrees 48 Minutes 18 Seconds East 37.7 feet  
thence South 86 Degrees 31 Minutes 30 Seconds East 34.9 feet  
thence South 85 Degrees 06 Minutes 32 Seconds East 25.4 feet  
thence South 80 Degrees 17 Minutes 43 Seconds East 5.7 feet  
thence South 80 Degrees 10 Minutes 43 Seconds East 9.3 feet  
thence South 78 Degrees 59 Minutes 36 Seconds East 5 feet  
thence South 81 Degrees 55 Minutes 12 Seconds East 31.5 feet  
thence South 78 Degrees 05 Minutes 30 Seconds East 45 feet  
thence South 72 Degrees 28 Minutes 17 Seconds East 49.3 feet  
thence South 67 Degrees 23 Minutes 51 Seconds East 50.6 feet

thence South 61 Degrees 38 Minutes 06 Seconds East 52 feet  
thence South 59 Degrees 50 Minutes 16 Seconds East 51.8 feet  
thence South 59 Degrees 47 Minutes 35 Seconds East 42.7 feet  
thence South 62 Degrees 49 Minutes 44 Seconds East 9.2 feet  
thence South 71 Degrees 16 Minutes 40 Seconds East 20.1 feet  
thence South 66 Degrees 42 Minutes 11 Seconds East 36.9 feet  
thence South 73 Degrees 44 Minutes 46 Seconds East 38 feet  
thence South 75 Degrees 40 Minutes 57 Seconds East 39 feet  
thence South 76 Degrees 37 Minutes 09 Seconds East 38.8 feet  
thence South 74 Degrees 07 Minutes 52 Seconds East 34.2 feet  
thence South 75 Degrees 49 Minutes 59 Seconds East 10.5 feet  
thence South 66 Degrees 29 Minutes 50 Seconds East 36.6 feet  
thence South 66 Degrees 12 Minutes 57 Seconds East 30.6 feet  
thence South 48 Degrees 18 Minutes 58 Seconds East 35.3 feet  
thence South 41 Degrees 32 Minutes 21 Seconds East 35.3 feet  
thence South 34 Degrees 17 Minutes 22 Seconds East 35.2 feet  
thence South 36 Degrees 48 Minutes 52 Seconds East 31.4 feet  
thence South 36 Degrees 54 Minutes 37 Seconds East 28.6 feet  
thence South 38 Degrees 15 Minutes 27 Seconds East 20.8 feet  
thence South 37 Degrees 29 Minutes 17 Seconds East 11.9 feet  
thence South 54 Degrees 16 Minutes 33 Seconds East 8.9 feet  
thence South 50 Degrees 29 Minutes 52 Seconds East 15.4 feet more or less to **the ending**

**point at:** 38 degrees 53 minutes 46.09 seconds North Latitude and -112 degrees 20 minutes 15.09 seconds West Longitude, which can be converted to mapping accuracy State Plane Utah Central Zone NAD 83 feet coordinates of X = 1,402,034.4 feet and Y = 6,767,781.6 feet.