

**Acknowledgment and  
Notice of Acknowledgment  
of Acceptance of R.S. 2477  
Right-of-Way Grant**

**00165841**

B: 486 P: 481 Fee \$0.00  
Connie Hansen, Millard Recorder  
05/14/2008 11:16:41 AM By UT STATE GOVERNOR Page 1 of 13



**THE STATE OF UTAH**

**TO ALL WHOM THESE PRESENTS SHALL COME, Greeting:**

**Know ye,** This is an Acknowledgment and Notice of Acknowledgment made under Utah Code Sections 72-5-309 through 310 inclusive, that the grant of the United States of America of “the right of way for the construction of highways over public lands, not reserved for public uses” under United States Revised Statutes 2477 (43 U.S.C. Section 932 (repealed October 21, 1976, with proviso recognizing the validity of rights-of-way already established)) was accepted for and on behalf of the State of Utah and its political subdivision Millard County as it pertains to the highway located in Millard County known as Dry Creek Road; County Road Number: MC4365; State Geographic Information Database (SGID) Road Identification Number: RD142769. Total road length is 3.65 miles more or less.

The reason for this Acknowledgment and Notice of Acknowledgment includes, but is not limited to, the fact that the road was constructed, mechanically, or by continuous use as a public highway for a period of at least ten years, over public lands not reserved for public uses, prior to the earlier of (a) the October 21, 1976 repeal of R.S. 2477 or (b) the date the servient estate was reserved for public uses.

This Acknowledgment and Notice of Acknowledgment applies only to the segments of the road that traverse land owned by the Bureau of Land Management, United States Department of the Interior, and does not apply to segments of the road that traverse land owned by any other person or entity. The State of Utah and its political subdivisions reserve the right to make further acknowledgments and notices of acknowledgment with regard to road segments that traverse land owned by other entities, including the United States of America, through one or more of its agencies.

A printed copy of a map showing the location of the road in said county is appended hereto as “Attachment 1,” a printed copy of representative photos of the road is appended hereto as “Attachment 2,” a printed copy of a description of the beginning and ending points of the entire road together with a list of Townships, Ranges and Sections that may be traversed by the road in said county is appended hereto as “Attachment 3,” and a printed copy of the Road Centerline Description Cover Page(s) is appended hereto as “Attachment 4.” The Appendices listed in “Attachment 4” that contain the actual road centerline descriptions are incorporated herein by reference. Affidavits provided by individuals familiar with the road are appended hereto as “Attachment 5.”

A printed copy of this Acknowledgment and Notice of Acknowledgment, together with its Attachments and Appendices, may be viewed and/or obtained at the office of the Utah State Archives.

An electronic copy of this Acknowledgment and Notice of Acknowledgment, together with its Attachments and Appendices, may be viewed and/or downloaded as read-only PDF (Portable Document Format) files via the

Internet at <http://recorded2477roads.utah.gov>.

The owner of the servient estate in the land underlying the road-segments subject to this Acknowledgment and Notice is believed to be the United States of America through one or more of its agencies. Any of such agencies or any other person with a servient ownership claim or a competing dominant estate right-of-way ownership claim, may file a petition in the State District Court for Salt Lake County for a decision regarding the correctness of this Acknowledgment. A claimant shall file a petition within sixty (60) days after receipt of this Notice.

**In Witness Whereof**, I, John Harja, the official designee of the Governor of the State of Utah, in conformity to the laws of the State (Utah Code Sections 72-5-308 through 310 inclusive), have caused this Acknowledgment and Notice of Acknowledgment to be made.

Signed by my hand in Salt Lake City, Utah, the 23rd day of April, 2008.

By the Governor's Designee

  
\_\_\_\_\_  
John Harja

**CERTIFICATION**

State of Utah                    )  
  : ss  
County of Salt Lake         )

I hereby certify that the signer of the foregoing document, John Harja, is personally known by me, has made a voluntary signature and taken an oath stating that he is the official designee of the Governor of the State of Utah and is authorized to sign this document on the Governor's behalf pursuant to Utah Code Section 72-5-309. He further vouched that, based upon information and belief, the facts alleged therein are true.

Dated this 23rd day of April, 2008.

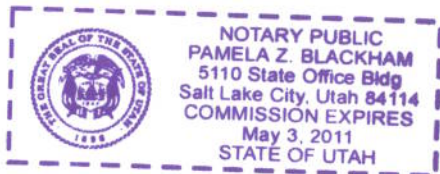

  
\_\_\_\_\_  
Notary Public

**00165841**

B: 486 P: 482 Fee \$0.00 Page 2 of 13  
Connie Hansen, Millard Recorder By UT STATE GOVERNOR  
05/14/2008 11:16:41 AM





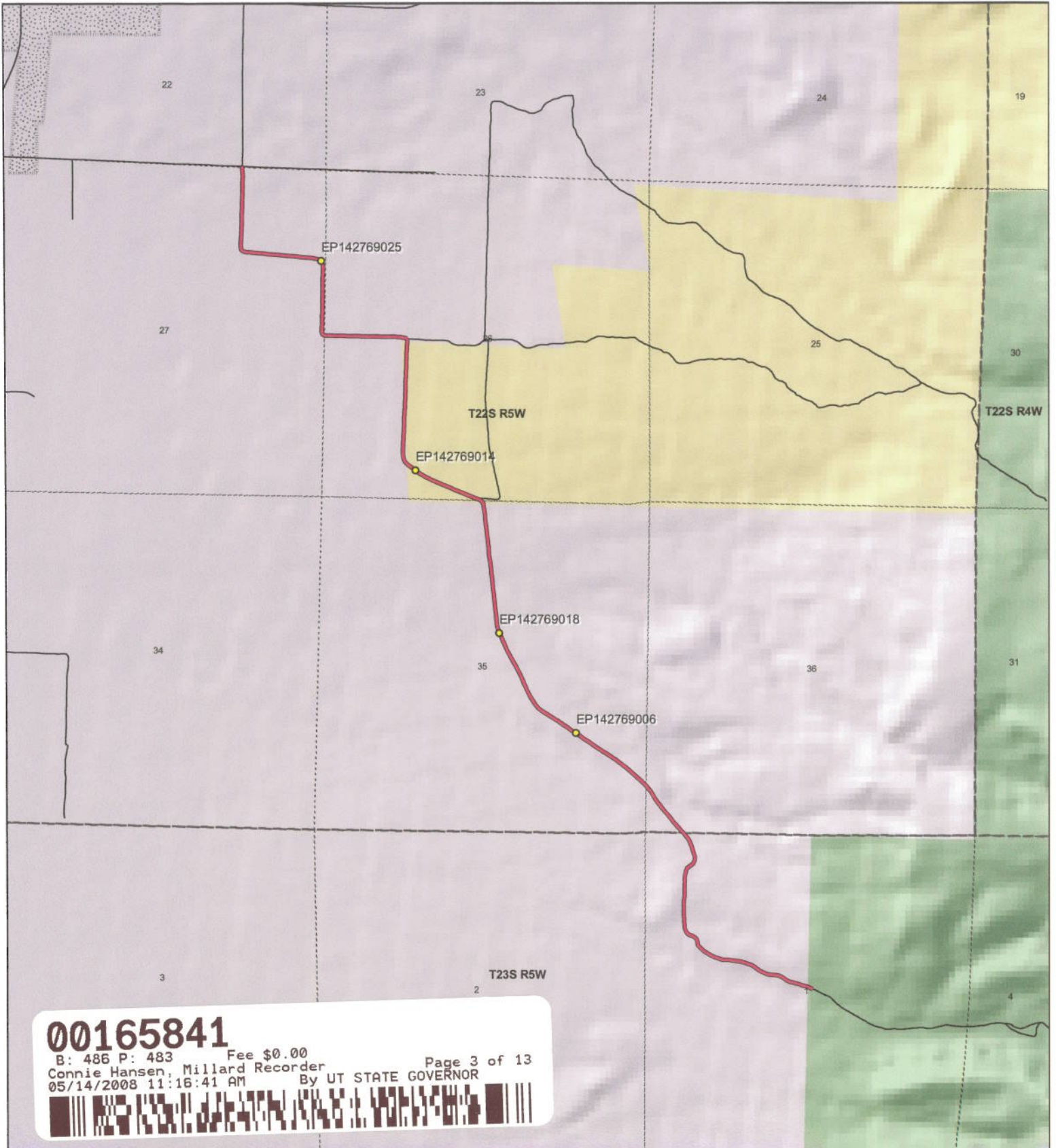

**00165841**

B: 486 P: 483 Fee \$0.00 Page 3 of 13  
 Connie Hansen, Millard Recorder  
 05/14/2008 11:16:41 AM By UT STATE GOVERNOR



1:25,238

1 inch equals 0.4 miles



**Dry Creek Road - Millard County**  
**SGID RD\_ID RD142769**

**Land Ownership Categories**

- BLM
- Private
- SITLA, State Trust Land
- USFS, National Forest
- State Parks and Recreation
- Tribal, Indian Reservation
- NPS, National Park
- ◆ Wilderness
- ◆ UDWR Wildlife Reserve
- ◆ DOD, Military
- ◆ State Sovereign Land
- ◆ National Recreation Area
- ◆ USFWS, Natl. Wildlife Refuge

**Transportation Network**

- Dry Creek Road
- Title V: Issued Or Under Consideration By BLM Or County
- Other Roads
- Photo Event Point
- Section = 1 Mile

Map prepared by the State of Utah  
 Automated Geographic Reference Center  
 Room 5130 State Office Building  
 Salt Lake City, Utah 84114  
 Nov 26, 2006





Attachment 2



EP142769006



EP142769014



EP142769018



EP142769025

00165841

B: 486 P: 484 Fee \$0.00 Page 4 of 13  
Connie Hansen, Millard Recorder  
05/14/2008 11:16:41 AM By UT STATE GOVERNOR



EP000000000

EP000000000

Dry Creek Road - Millard County  
SGID RD\_ID RD142769

Map prepared by the State of Utah  
Automated Geographic Reference Center  
Room 5130 State Office Building  
Salt Lake City, Utah 84114  
November 24, 2006



## Attachment 3

### Beginning & Ending Points and Township, Range, and Section References For:

**Popular Name: Dry Creek Road**

**County: Millard**

**County Road Number: MC4365**

**State Geographic Information Database (SGID) Road Identification Number: RD142769.**

**Total Road Length: 3.65 miles more or less.**

**Beginning at a point** on the road centerline located at 38 degrees 50 minutes 26.74 seconds North Latitude and -112 degrees 21 minutes 54.01 seconds West Longitude, which can be converted to mapping accuracy State Plane Utah Central Zone NAD 83 feet coordinates of X = 1,394,018.8 feet and Y = 6,747,687.6 feet based on the US Survey Foot conversion.

**Ending at a point** on the road centerline located at 38 degrees 52 minutes 36.57 seconds North Latitude and -112 degrees 23 minutes 52.52 seconds West Longitude, which can be converted to mapping accuracy State Plane Utah Central Zone NAD 83 feet coordinates of X = 1,384,774.3 feet and Y = 6,760,914.5 feet based on the US Survey Foot conversion.

This road may traverse:

Township 22 South Range 5 West, Section(s) 22,26,27,35,36, Salt Lake Base & Meridian

Township 23 South Range 5 West, Section(s) 1, Salt Lake Base & Meridian

See Attachment 1 above for a cartographic depiction of the course of this road.

**00165841**

B: 486 P: 485 Fee \$0.00 Page 5 of 13  
Connie Hansen, Millard Recorder  
05/14/2008 11:16:41 AM By UT STATE GOVERNOR





**Attachment 4  
Road Centerline Description Cover Page(s)**

**Popular Name: Dry Creek Road**

**County: Millard**

**County Road Number: MC4365**

**State Geographic Information Database (SGID) Road Identification Number: RD142769.**

**Total Road Length: 3.65 miles more or less.**

**Centerline Descriptions Of Road-Segments That Cross Over Federally Owned Land, Derived From Global Positioning System Data And Cross-checked against USGS Digital Orthophoto Quadrangles Compiled By The Utah Automated Geographic Reference Center And Entered Into The State Geographic Information Database (SGID).**

<b>Road-Segments Listed by SGID Road Identification Number (RD_ID)</b>	<b>Road-Segment Numbers</b>	<b>Believed Ownership Of Servient Estate</b>	<b>Approximate Segment Length</b>	<b>See Attached Appendix</b>
<b>RD142769</b>	<b>001</b>	<b>FS</b>	<b>0.01 Miles</b>	<b>†(pending)</b>
<b>RD142769</b>	<b>002</b>	<b>PVT</b>	<b>2 Miles</b>	<b>(not shown)</b>
<b>RD142769</b>	<b>003</b>	<b>BLM</b>	<b>0.27 Miles</b>	<b>A</b>
<b>RD142769</b>	<b>004</b>	<b>PVT</b>	<b>0.15 Miles</b>	<b>(not shown)</b>
<b>RD142769</b>	<b>005</b>	<b>BLM</b>	<b>0.23 Miles</b>	<b>B</b>
<b>RD142769</b>	<b>006</b>	<b>PVT</b>	<b>1 Miles</b>	<b>(not shown)</b>
		<b>Total Road Length</b>	<b>3.65</b>	<b>_____</b>

\* Indicates that a Title V permit will be requested, is in process, or has been issued.

† Indicates that road-segments crossing Forest Service land are under consideration by the state and county as of the date of this Acknowledgment and Notice of Acknowledgment.

**00165841**

B: 486 P: 486 Fee \$0.00  
 Connie Hansen, Millard Recorder  
 05/14/2008 11:16:41 AM By UT STATE GOVERNOR Page 6 of 13



**Attachment 5**

**00165841**

B: 486 P: 487 Fee \$0.00 Page 7 of 13  
Connie Hansen, Millard Recorder  
05/14/2008 11:16:41 AM By UT STATE GOVERNOR



**AFFIDAVIT OF JAY ATKINSON**

**DRY CREEK ROAD**

**MILLARD COUNTY, UTAH**

**ROAD NUMBER MC 4365**

State of Utah                    )  
  : ss.  
County of Millard                )

JAY ATKINSON, being first duly sworn, deposes and states as follows:

1. I am an adult competent to testify about the matters set forth below based upon my personal knowledge. I currently reside in Millard County, Utah. I have lived in Millard County for sixty-eight years. I was an employee of the Millard County Road Department from February of 1970 to April of 2000, and participated in maintenance of the road during that time.

2. I have traveled and am familiar with a road in Millard County known as Dry Creek Road. I am also familiar with the land the road traverses. When I first used and observed the road in the early 1960s, it followed the same route as in 2000 when I last observed it. Attached is a Millard County map showing Dry Creek Road. To the best of my knowledge and based upon my use of and familiarity with this road and the land it traverses, the location and route of the road are correctly illustrated on the attached map.

3. I am informed that the County also identifies this road according to the road number listed above.

4. I have observed that the road has been open to the public for all to use, to come and go as they pleased, since at least as early as the early 1960s and continuing through 1976 to 2000. Throughout this time period I have observed travel on the road by various means, including cars, trucks, recreational vehicles, and pickup trucks. Throughout this time period, the road has been used weekly for more than ten continuous years prior to 1976, and was so used through 2000.

**00165841**  
B: 486 P: 488 Fee \$0.00  
Connie Hansen, Millard Recorder  
05/14/2008 11:16:41 AM By UT STATE GOVERNOR Page 8 of 13





5. Throughout the time period from the early 1960s to 2000, I have used the road myself for the following uses: hunting, rock hounding, county road work and recreation.

6. Throughout the time period described in the previous paragraph, I observed other vehicles from the general public using the road at various times for the uses described in the previous paragraph, plus the following uses: livestock operations, traveling in and through the area, trapping, government access, picnicking, hiking and sightseeing.

7. It is also the reputation in the community that this road has been open to the public for all to use, to come and go as they pleased, since at least as early as the early 1930s and continuing through 1976 to the present, for the uses described in the previous paragraphs.

8. Prior to 1976, I participated in maintenance and construction activities on the road. Construction and maintenance have been performed since the early 1950s by Millard County Road Department.

DATED this 6 day of December, 2006.

  
\_\_\_\_\_  
JAY ATKINSON

SUBSCRIBED AND SWORN to before me this 6<sup>th</sup> day of December, 2006.

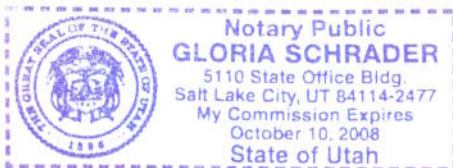

  
\_\_\_\_\_  
NOTARY PUBLIC

**00165841**

B: 486 P: 489 Fee \$0.00 Page 9 of 13  
Connie Hansen, Millard Recorder  
05/14/2008 11:16:41 AM By UT STATE GOVERNOR



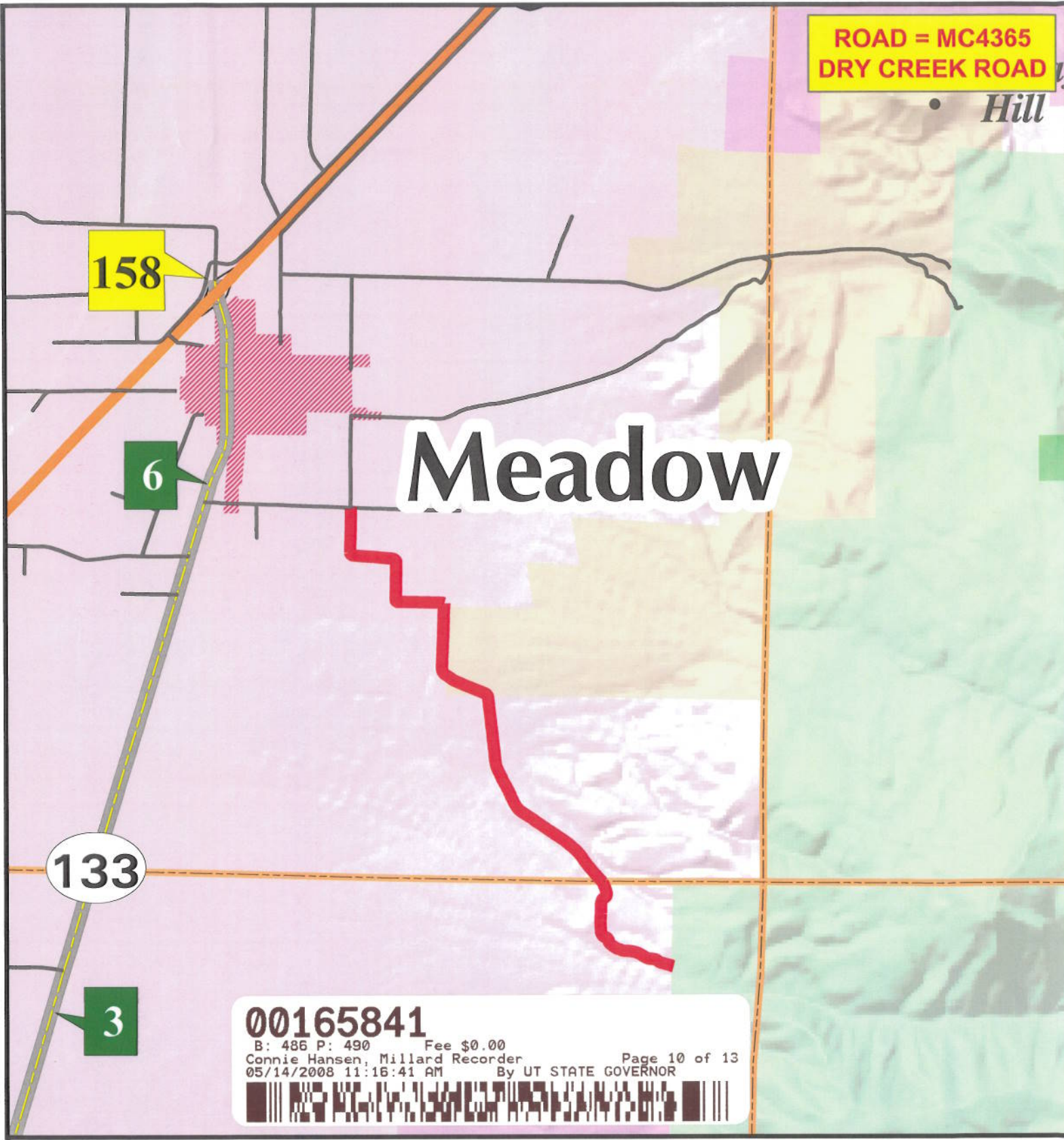

**ROAD = MC4365  
DRY CREEK ROAD**

**158**

**6**

**Meadow**

**133**

**3**

**00165841**  
 B: 486 P: 490 Fee \$0.00  
 Connie Hansen, Millard Recorder Page 10 of 13  
 05/14/2008 11:16:41 AM By UT STATE GOVERNOR

**M I L L A R D C O U N T Y**

**— B Class Road of Interest**

— Interstate	— County Border	— Township & Range Line
— Highway Major	— River	— Forest Service Lands
— Highway Minor	— Cities / Towns	— BLM Lands
— B Class Road	— Lakes	— State Trust Lands
— Unimproved Road	— Lakes - Intermittent	— Private Lands

0.4 0.2 0 0.4  
Miles

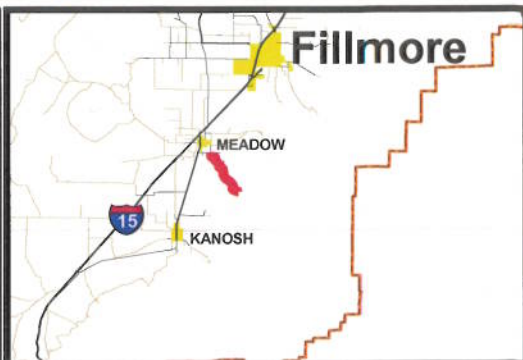



**AFFIDAVIT OF WILLIAM THAYNE HENRIE**

**DRY CREEK ROAD**

**MILLARD COUNTY, UTAH**

**ROAD NUMBER MC4365**

State of Utah                    )  
  : ss.  
County of Millard                )

WILLIAM THAYNE HENRIE, being first duly sworn, deposes and states as follows:

1. I am an adult competent to testify about the matters set forth below based upon my personal knowledge. I currently reside in Millard County, Utah. I have lived in Millard County for fifty-eight years. I have been an employee of the Millard County Road Department since June of 1990, have been the Road Department Supervisor from January 1993 to the present and have participated in maintenance of the road during that time.

2. I have traveled and am familiar with a road in Millard County known as Dry Creek Road. I am also familiar with the land the road traverses. When I first used and observed the road in the 1950s, it followed the same route as in 2006 when I last observed it. Attached is a Millard County map showing Dry Creek Road. To the best of my knowledge and based upon my use of and familiarity with this road and the land it traverses, the location and route of the road are correctly illustrated on the attached map.

3. I am informed that the County also identifies this road according to the road number listed above.

4. I have observed that the road has been open to the public for all to use, to come and go as they pleased, since at least as early as the 1950s and continuing through 1976 to the present. Throughout this time period I have observed travel on the road by means of cars, trucks, recreational vehicles, and pickup trucks. Throughout this time period, the road has been used daily for more than ten continuous years prior to 1976, and is presently used daily.

**00165841**

B: 486 P: 491 Fee \$0.00  
Connie Hansen, Millard Recorder  
05/14/2008 11:16:41 AM By UT STATE GOVERNOR

Page 11 of 13



5. Throughout the time period from the 1950s to the present, I have used the road myself for camping, gathering fire wood, hunting, rock hounding, participating in search and rescue efforts and recreation.

6. Throughout the time period described in the previous paragraph, I have observed other vehicles from the general public using the road at various times for the uses described in the previous paragraph, plus mining, prospecting for minerals, livestock operations, farming, trapping, tourism, government access, picnicking, hiking and sightseeing.

7. It is also the reputation in the community that this road has been open to the public for all to use, to come and go as they pleased, since at least as early as the early 1900s and continuing through 1976 to the present, for the uses described in the previous paragraphs.

8. Prior to 1976 I observed graders and other maintenance equipment performing maintenance and construction activities on the road. Maintenance on the road has been performed since 1955 by the Millard County Road Department.

DATED this 5 day of December, 2006.

  
\_\_\_\_\_  
WILLIAM THAYNE HENRIE

SUBSCRIBED AND SWORN to before me this 5<sup>th</sup> day of December, 2006.

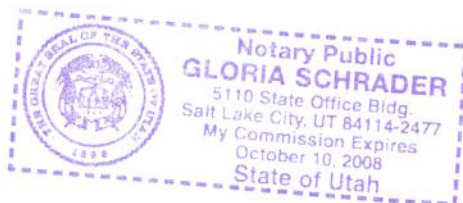

  
\_\_\_\_\_  
NOTARY PUBLIC

**00165841**

B: 486 P: 492 Fee \$0.00 Page 12 of 13  
Connie Hansen, Millard Recorder  
05/14/2008 11:16:41 AM By UT STATE GOVERNOR





ROAD = MC4365  
DRY CREEK ROAD

Hill

158

6

# Meadow

133

3

**00165841**  
B: 486 P: 493 Fee \$0.00  
Connie Hansen, Millard Recorder  
05/14/2008 11:16:41 AM By UT STATE GOVERNOR  
Page 13 of 13



## MILLARD COUNTY

- Interstate
- Highway Major
- Highway Minor
- B Class Road
- Unimproved Road
- County Border
- River
- Cities / Towns
- Lakes
- Lakes - Intermittent
- Township & Range Line
- Forest Service Lands
- BLM Lands
- State Trust Lands
- Private Lands

— B Class Road of Interest

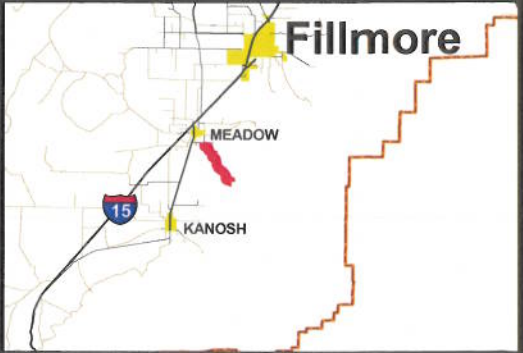
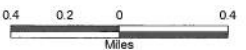

## Appendix A to Attachment 4

**Popular Name: Dry Creek Road**

**County: Millard**

**County Road Number: MC4365**

**State Geographic Information Database (SGID) Road Identification Number: RD142769.**

**Road-Segment Number: 003**

**Road-Segment Length: 0.27 miles more or less.**

**Believed owner of the land underlying this road-segment is: Bureau of Land Management.**

*The following description is based upon the geographic coordinate system using the NAD83 Datum. The source is GPS mapping grade data as indicated in the metadata and/or the transportation data model of the State of Utah Geographic Information Database (SGID).*

The road-segment itself is the monument that is identified by its physical presence on the land. The location of said physical presence is closely approximated by mapping grade Global Positioning System (GPS) data. Said data are checked against the corresponding gray-scale 1-meter Digital Orthophoto Quadrangles published by the United States Geological Survey (USGS) to verify a reasonable degree of accuracy. In circumstances where accurate satellite signal acquisition is not possible, such as deep, narrow canyons or under a canopy of dense foliage, or where very sharp curves in the road make accuracy questionable, such portions of the road were digitized from the corresponding gray-scale 1-meter Digital Orthophoto Quadrangles published by the United States Geological Survey (USGS).

This road-segment may traverse:

Township 22 South Range 5 West, Section(s) 26,35, Salt Lake Base & Meridian

The following description closely approximates the location of the centerline of the physical monument (Dry Creek Road)-- Segment 003 based on mapping grade Global Positioning System (GPS) data as defined above:

**Beginning at a point** on the road center line located at 38 degrees 51 minutes 43.44 seconds North Latitude and -112 degrees 23 minutes 02.71 seconds West Longitude, which can be converted to mapping accuracy State Plane Utah Central Zone NAD 83 feet coordinates of X = 1,388,659.9 feet and Y = 6,755,500.1 feet; thence the following courses along the said road center line:

thence North 23 Degrees 48 Minutes 02 Seconds West 8.2 feet  
thence North 38 Degrees 49 Minutes 08 Seconds West 20.6 feet  
thence North 49 Degrees 29 Minutes 13 Seconds West 19.1 feet  
thence North 53 Degrees 25 Minutes 56 Seconds West 1.6 feet  
thence North 57 Degrees 49 Minutes 51 Seconds West 4.3 feet  
thence North 56 Degrees 36 Minutes 43 Seconds West 5.9 feet  
thence North 57 Degrees 49 Minutes 51 Seconds West 17.1 feet  
thence North 63 Degrees 18 Minutes 22 Seconds West 19.5 feet  
thence North 72 Degrees 46 Minutes 35 Seconds West 13.1 feet  
thence North 68 Degrees 51 Minutes 16 Seconds West 9.9 feet  
thence North 68 Degrees 23 Minutes 56 Seconds West 34.3 feet  
thence North 69 Degrees 41 Minutes 56 Seconds West 46.6 feet



thence North 67 Degrees 30 Minutes 20 Seconds West 49.1 feet  
thence North 69 Degrees 00 Minutes 39 Seconds West 47.9 feet  
thence North 68 Degrees 02 Minutes 08 Seconds West 45 feet  
thence North 67 Degrees 20 Minutes 18 Seconds West 42.1 feet  
thence North 67 Degrees 49 Minutes 21 Seconds West 41.2 feet  
thence North 68 Degrees 24 Minutes 59 Seconds West 41.4 feet  
thence North 69 Degrees 05 Minutes 57 Seconds West 40.8 feet  
thence North 67 Degrees 38 Minutes 49 Seconds West 40.9 feet  
thence North 65 Degrees 33 Minutes 45 Seconds West 36.9 feet  
thence North 67 Degrees 14 Minutes 26 Seconds West 36 feet  
thence North 68 Degrees 23 Minutes 14 Seconds West 30.8 feet  
thence North 62 Degrees 00 Minutes 05 Seconds West 4.8 feet  
thence North 69 Degrees 15 Minutes 52 Seconds West 9.1 feet  
thence North 67 Degrees 26 Minutes 36 Seconds West 36.3 feet  
thence North 66 Degrees 59 Minutes 50 Seconds West 46.5 feet  
thence North 68 Degrees 12 Minutes 15 Seconds West 47.1 feet  
thence North 67 Degrees 25 Minutes 42 Seconds West 45.6 feet  
thence North 66 Degrees 25 Minutes 15 Seconds West 47 feet  
thence North 66 Degrees 05 Minutes 34 Seconds West 46.4 feet  
thence North 64 Degrees 37 Minutes 56 Seconds West 47 feet  
thence North 64 Degrees 06 Minutes 07 Seconds West 46.1 feet  
thence North 61 Degrees 04 Minutes 58 Seconds West 44.4 feet  
thence North 58 Degrees 47 Minutes 06 Seconds West 40.8 feet  
thence North 54 Degrees 49 Minutes 56 Seconds West 32.2 feet  
thence North 56 Degrees 13 Minutes 30 Seconds West 13.5 feet  
thence North 49 Degrees 42 Minutes 03 Seconds West 9.1 feet  
thence North 56 Degrees 12 Minutes 25 Seconds West 25.8 feet  
thence North 55 Degrees 13 Minutes 42 Seconds West 18.8 feet  
thence North 57 Degrees 34 Minutes 01 Seconds West 5.5 feet  
thence North 54 Degrees 37 Minutes 32 Seconds West 31.5 feet  
thence North 52 Degrees 31 Minutes 35 Seconds West 33.2 feet  
thence North 56 Degrees 56 Minutes 53 Seconds West 31 feet  
thence North 56 Degrees 43 Minutes 56 Seconds West 43.3 feet  
thence North 47 Degrees 47 Minutes 30 Seconds West 48.1 feet more or less to **the ending**

**point at:** 38 degrees 51 minutes 49.56 seconds North Latitude and -112 degrees 23 minutes 018.5 seconds West Longitude, which can be converted to mapping accuracy State Plane Utah Central Zone NAD 83 feet coordinates of X = 1,387,417.4 feet and Y = 6,756,131.6 feet.

## Appendix B to Attachment 4

**Popular Name: Dry Creek Road**

**County: Millard**

**County Road Number: MC4365**

**State Geographic Information Database (SGID) Road Identification Number: RD142769.**

**Road-Segment Number: 005**

**Road-Segment Length: 0.23 miles more or less.**

**Believed owner of the land underlying this road-segment is: Bureau of Land Management.**

*The following description is based upon the geographic coordinate system using the NAD83 Datum. The source is GPS mapping grade data as indicated in the metadata and/or the transportation data model of the State of Utah Geographic Information Database (SGID).*

The road-segment itself is the monument that is identified by its physical presence on the land. The location of said physical presence is closely approximated by mapping grade Global Positioning System (GPS) data. Said data are checked against the corresponding gray-scale 1-meter Digital Orthophoto Quadrangles published by the United States Geological Survey (USGS) to verify a reasonable degree of accuracy. In circumstances where accurate satellite signal acquisition is not possible, such as deep, narrow canyons or under a canopy of dense foliage, or where very sharp curves in the road make accuracy questionable, such portions of the road were digitized from the corresponding gray-scale 1-meter Digital Orthophoto Quadrangles published by the United States Geological Survey (USGS).

This road-segment may traverse:

Township 22 South Range 5 West, Section(s) 26, Salt Lake Base & Meridian

The following description closely approximates the location of the centerline of the physical monument (Dry Creek Road)-- Segment 005 based on mapping grade Global Positioning System (GPS) data as defined above:

**Beginning at a point** on the road center line located at 38 degrees 51 minutes 57.18 seconds North Latitude and -112 degrees 23 minutes 19.03 seconds West Longitude, which can be converted to mapping accuracy State Plane Utah Central Zone NAD 83 feet coordinates of X = 1,387,382.4 feet and Y = 6,756,902.9 feet; thence the following courses along the said road center line:

thence North 02 Degrees 36 Minutes 30 Seconds East	19.4 feet
thence North 02 Degrees 05 Minutes 46 Seconds East	62.7 feet
thence North 02 Degrees 31 Minutes 54 Seconds East	66.4 feet
thence North 02 Degrees 05 Minutes 41 Seconds East	70.6 feet
thence North 02 Degrees 21 Minutes 38 Seconds East	70.6 feet
thence North 01 Degrees 20 Minutes 03 Seconds East	68.9 feet
thence North 02 Degrees 11 Minutes 57 Seconds East	67.7 feet
thence North 01 Degrees 19 Minutes 08 Seconds East	69.6 feet
thence North 01 Degrees 45 Minutes 08 Seconds East	73.2 feet
thence North 01 Degrees 58 Minutes 05 Seconds East	74.6 feet
thence North 01 Degrees 50 Minutes 55 Seconds East	69.9 feet
thence North 01 Degrees 42 Minutes 08 Seconds East	65.7 feet



thence North 01 Degrees 12 Minutes 18 Seconds East 62.4 feet  
thence North 01 Degrees 52 Minutes 35 Seconds East 60.4 feet  
thence North 01 Degrees 54 Minutes 01 Seconds East 59.8 feet  
thence North 02 Degrees 40 Minutes 32 Seconds East 56.9 feet  
thence North 02 Degrees 33 Minutes 36 Seconds East 59.1 feet  
thence North 03 Degrees 16 Minutes 26 Seconds East 52.6 feet  
thence North 04 Degrees 07 Minutes 38 Seconds East 46.7 feet  
thence North 00 Degrees 31 Minutes 40 Seconds East 22.6 feet more or less to **the ending**

**point at:** 38 degrees 52 minutes 09.03 seconds North Latitude and -112 degrees 23 minutes 18.63 seconds West Longitude, which can be converted to mapping accuracy State Plane Utah Central Zone NAD 83 feet coordinates of X = 1,387,426.0 feet and Y = 6,758,102.0 feet.