

00165813

B: 486 P: 117 Fee \$0.00  
Connie Hansen, Millard Recorder Page 1 of 13  
05/14/2008 10:50:51 AM By UT STATE GOVERNOR



**Acknowledgment and  
Notice of Acknowledgment  
of Acceptance of R.S. 2477  
Right-of-Way Grant**

**THE STATE OF UTAH**

**TO ALL WHOM THESE PRESENTS SHALL COME, Greeting:**

**Know ye,** This is an Acknowledgment and Notice of Acknowledgment made under Utah Code Sections 72-5-309 through 310 inclusive, that the grant of the United States of America of “the right of way for the construction of highways over public lands, not reserved for public uses” under United States Revised Statutes 2477 (43 U.S.C. Section 932 (repealed October 21, 1976, with proviso recognizing the validity of rights-of-way already established)) was accepted for and on behalf of the State of Utah and its political subdivision Millard County as it pertains to the highway located in Millard County known as Maple Hollow Road; County Road Number: MC4380; State Geographic Information Database (SGID) Road Identification Number: RD142784. Total road length is 5.44 miles more or less.

The reason for this Acknowledgment and Notice of Acknowledgment includes, but is not limited to, the fact that the road was constructed, mechanically, or by continuous use as a public highway for a period of at least ten years, over public lands not reserved for public uses, prior to the earlier of (a) the October 21, 1976 repeal of R.S. 2477 or (b) the date the servient estate was reserved for public uses.

This Acknowledgment and Notice of Acknowledgment applies only to the segments of the road that traverse land owned by the Bureau of Land Management, United States Department of the Interior, and does not apply to segments of the road that traverse land owned by any other person or entity. The State of Utah and its political subdivisions reserve the right to make further acknowledgments and notices of acknowledgment with regard to road segments that traverse land owned by other entities, including the United States of America, through one or more of its agencies.

A printed copy of a map showing the location of the road in said county is appended hereto as “Attachment 1,” a printed copy of representative photos of the road is appended hereto as “Attachment 2,” a printed copy of a description of the beginning and ending points of the entire road together with a list of Townships, Ranges and Sections that may be traversed by the road in said county is appended hereto as “Attachment 3,” and a printed copy of the Road Centerline Description Cover Page(s) is appended hereto as “Attachment 4.” The Appendices listed in “Attachment 4” that contain the actual road centerline descriptions are incorporated herein by reference. Affidavits provided by individuals familiar with the road are appended hereto as “Attachment 5.”

A printed copy of this Acknowledgment and Notice of Acknowledgment, together with its Attachments and Appendices, may be viewed and/or obtained at the office of the Utah State Archives.

An electronic copy of this Acknowledgment and Notice of Acknowledgment, together with its Attachments and Appendices, may be viewed and/or downloaded as read-only PDF (Portable Document Format) files via the

Internet at <http://recorded2477roads.utah.gov>.

The owner of the servient estate in the land underlying the road-segments subject to this Acknowledgment and Notice is believed to be the United States of America through one or more of its agencies. Any of such agencies or any other person with a servient ownership claim or a competing dominant estate right-of-way ownership claim, may file a petition in the State District Court for Salt Lake County for a decision regarding the correctness of this Acknowledgment. A claimant shall file a petition within sixty (60) days after receipt of this Notice.

**In Witness Whereof**, I, John Harja, the official designee of the Governor of the State of Utah, in conformity to the laws of the State (Utah Code Sections 72-5-308 through 310 inclusive), have caused this Acknowledgment and Notice of Acknowledgment to be made.

Signed by my hand in Salt Lake City, Utah, the 23<sup>rd</sup> day of April, 2008.

By the Governor's Designee

  
John Harja

### CERTIFICATION

State of Utah )  
                                      : ss  
County of Salt Lake )

I hereby certify that the signer of the foregoing document, John Harja, is personally known by me, has made a voluntary signature and taken an oath stating that he is the official designee of the Governor of the State of Utah and is authorized to sign this document on the Governor's behalf pursuant to Utah Code Section 72-5-309. He further vouched that, based upon information and belief, the facts alleged therein are true.

Dated this 23<sup>rd</sup> day of April, 2008.



  
Notary Public

## 00165813

B: 486 P: 118 Fee \$0.00 Page 2 of 13  
Connie Hansen, Millard Recorder By UT STATE GOVERNOR  
05/14/2008 10:50:51 AM



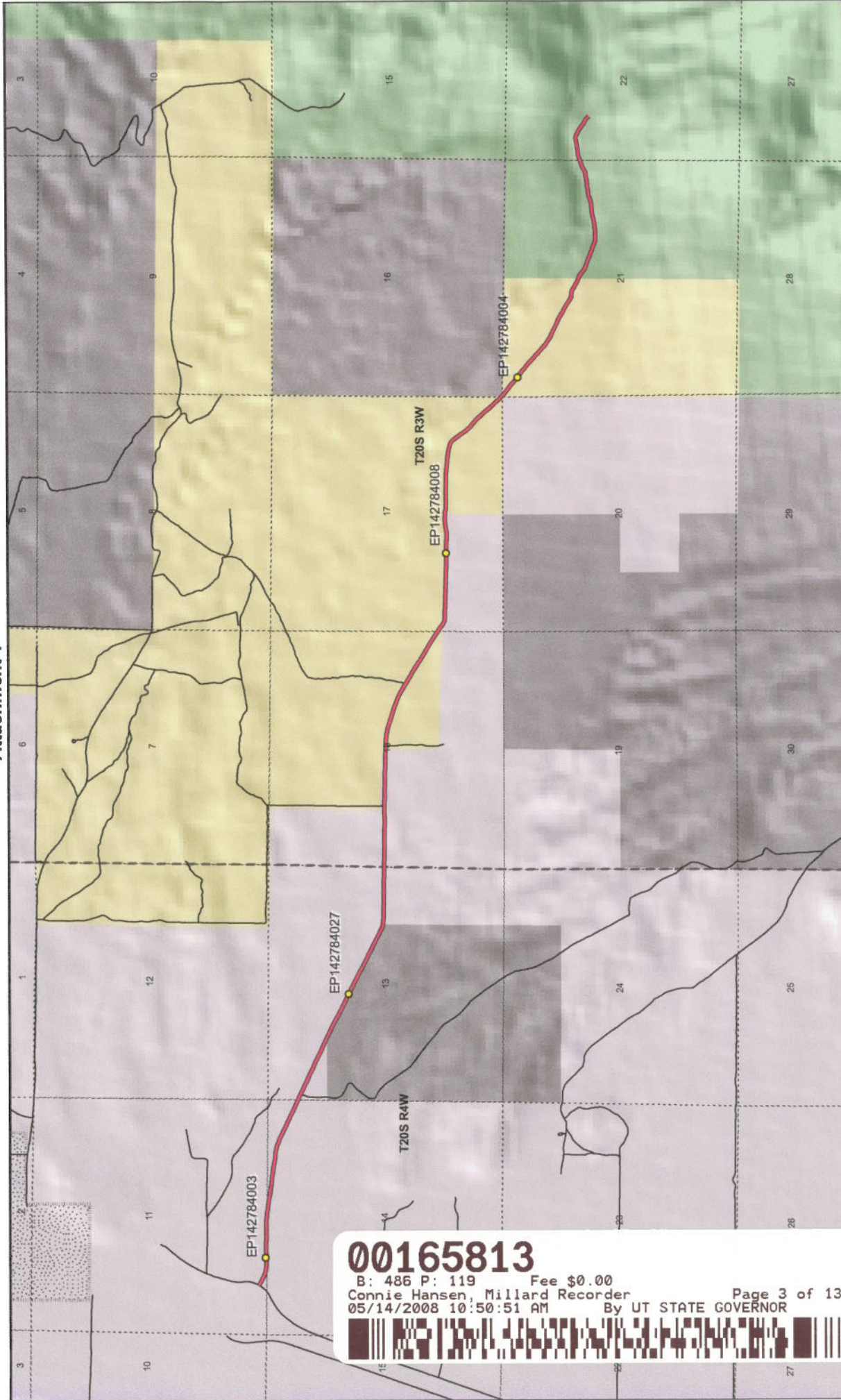

**00165813**  
 B: 486 P: 119 Fee \$0.00  
 Connie Hansen, Millard Recorder  
 05/14/2008 10:50:51 AM By UT STATE GOVERNOR  
 Page 3 of 13

Map prepared by the State of Utah  
 Automated Geographic Reference Center  
 Room 5130 State Office Building  
 Salt Lake City, Utah 84114  
 Nov 24, 2006

### Maple Hollow Road - Millard County SGID RD\_ID RD142784

**Transportation Network**

- Maple Hollow Road
- Other Roads
- Title V, Leased Or Under Consideration By BLM Or County
- Photo Event Point
- Section = 1 Mile

**Land Ownership Categories**

- ◆ Wilderness
- ◆ UDWR Wildlife Reserve
- ◆ DOD, Military
- ◆ State Sovereign Land
- ◆ National Recreation Area
- ◆ USFWS, Natl. Wildlife Refuge
- ◆ BLM
- ◆ Private
- ◆ SITLA, State Trust Land
- ◆ USFS, National Forest
- ◆ State Parks and Recreation
- ◆ Tribal, Indian Reservation
- ◆ NPS, National Park

1:36,172  
 1 inch equals 0.6 miles

Attachment 2



EP142784003



EP142784004



EP142784008



EP142784027

EP000000000

EP000000000

00165813

B: 486 P: 120 Fee \$0.00  
Connie Hansen, Millard Recorder Page 4 of 13  
05/14/2008 10:50:51 AM By UT STATE GOVERNOR



Maple Hollow Road - Millard County  
SGID RD\_ID RD142784

Map prepared by the State of Utah  
Automated Geographic Reference Center  
Room 5130 State Office Building  
Salt Lake City, Utah 84114  
November 24, 2006



### Attachment 3

#### Beginning & Ending Points and Township, Range, and Section References For:

**Popular Name: Maple Hollow Road**

**County: Millard**

**County Road Number: MC4380**

**State Geographic Information Database (SGID) Road Identification Number: RD142784.**

**Total Road Length: 5.44 miles more or less.**

**Beginning at a point** on the road centerline located at 39 degrees 04 minutes 54.14 seconds North Latitude and -112 degrees 16 minutes 27.65 seconds West Longitude, which can be converted to mapping accuracy State Plane Utah Central Zone NAD 83 feet coordinates of X = 1,420,601.1 feet and Y = 6,835,205.6 feet based on the US Survey Foot conversion.

**Ending at a point** on the road centerline located at 39 degrees 03 minutes 042.8 seconds North Latitude and -112 degrees 10 minutes 51.55 seconds West Longitude, which can be converted to mapping accuracy State Plane Utah Central Zone NAD 83 feet coordinates of X = 1,447,048.5 feet and Y = 6,827,772.5 feet based on the US Survey Foot conversion.

This road may traverse:

Township 20 South Range 3 West, Section(s) 16,17,18,21,22, Salt Lake Base & Meridian

Township 20 South Range 4 West, Section(s) 11,13,14, Salt Lake Base & Meridian

See Attachment 1 above for a cartographic depiction of the course of this road.

**00165813**

B: 486 P: 121 Fee \$0.00

Connie Hansen, Millard Recorder

05/14/2008 10:50:51 AM

Page 5 of 13

By UT STATE GOVERNOR



**Attachment 4  
Road Centerline Description Cover Page(s)**

**Popular Name:** Maple Hollow Road

**County:** Millard

**County Road Number:** MC4380

**State Geographic Information Database (SGID) Road Identification Number:** RD142784.

**Total Road Length:** 5.44 miles more or less.

**Centerline Descriptions Of Road-Segments That Cross Over Federally Owned Land, Derived From Global Positioning System Data And Cross-checked against USGS Digital Orthophoto Quadrangles Compiled By The Utah Automated Geographic Reference Center And Entered Into The State Geographic Information Database (SGID).**

<b>Road-Segments Listed by SGID Road Identification Number (RD_ID)</b>	<b>Road-Segment Numbers</b>	<b>Believed Ownership Of Servient Estate</b>	<b>Approximate Segment Length</b>	<b>See Attached Appendix</b>
RD142784	001	PVT	2.41 Miles	(not shown)
RD142784	002	BLM	0.6 Miles	A
RD142784	003	PVT	0.42 Miles	(not shown)
RD142784	004	BLM	0.66 Miles	B
RD142784	005	ST	0.01 Miles	(not shown)
RD142784	006	BLM	0.61 Miles	C
RD142784	007	FS	0.74 Miles	†(pending)
		<b>Total Road Length</b>	<b>5.44</b>	

\* Indicates that a Title V permit will be requested, is in process, or has been issued.

† Indicates that road-segments crossing Forest Service land are under consideration by the state and county as of the date of this Acknowledgment and Notice of Acknowledgment.

**00165813**

B: 486 P: 122 Fee \$0.00

Connie Hansen, Millard Recorder

05/14/2008 10:50:51 AM

By UT STATE GOVERNOR Page 6 of 13



**Attachment 5**

**00165813**

B: 486 P: 123 Fee \$0.00 Page 7 of 13  
Connie Hansen, Millard Recorder  
05/14/2008 10:50:51 AM By UT STATE GOVERNOR



**AFFIDAVIT OF JOHN LARSEN  
MAPLE HOLLOW ROAD  
MILLARD COUNTY, UTAH  
ROAD NUMBER MC4380**

State of Utah                    )  
  : ss  
County of Millard                )

JOHN LARSEN, being first duly sworn, deposes and states as follows:

1. I am an adult competent to testify about the matters set forth below based upon my personal knowledge. I currently reside in Millard County, Utah. I have lived in Millard County for forty-six years. I have been an employee of the Millard County Road Department since June 1980 to present and have participated in maintenance of the road during that time.

2. I have traveled and am familiar with a road in Millard County known as the Maple Hollow Road. I am also familiar with the land the road traverses. When I first used and observed the road in the early 1960s, it followed the same route as in 2006 when I last observed it. Attached is a Millard County map showing Maple Hollow Road. To the best of my knowledge and based upon my use of and familiarity with this road and the land it traverses, the location and route of the road are correctly illustrated on the attached map.

3. I am informed that the County also identifies this road according to the road number listed above.

4. I have observed that the road has been open to the public for all to use, to come and go as they pleased, since at least as early as the early 1960s and continuing through 1976 to the present. Throughout this time period I have observed travel on the road by various means, including cars, trucks, recreational vehicles, and pickup trucks. Throughout this time period, the road has been used daily for more than ten continuous years prior to 1976, and is presently used daily.

5. Throughout the time period from the early 1960s to the present, I have used the

**00165813**

B: 486 P: 124 Fee \$0.00  
Connie Hansen, Millard Recorder  
05/14/2008 10:50:51 AM

Page 8 of 13  
By UT STATE GOVERNOR





road myself for the following uses: hunting, camping, gathering fire wood, and recreation.

6. Throughout the time period described in the previous paragraph, I observed other vehicles from the general public using the road at various times for the uses described in the previous paragraph, plus the following uses: Mining, prospecting for minerals, livestock operations, farming, trapping, tourism, government access, picnicking, hiking and sightseeing.

7. It is also the reputation in the community that this road has been open to the public for all to use, to come and go as they pleased, since at least as early as 1900 and continuing through 1976 to the present, for the uses described in the previous paragraphs.

8. Prior to 1976, I observed the graded surface of the road and have personally graded the road since 1980.

DATED this 7 day of December, 2006.

  
\_\_\_\_\_  
JOHN LARSEN

SUBSCRIBED AND SWORN to before me this 4th day of December, 2006.

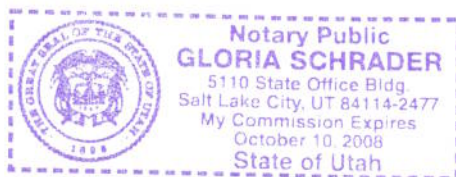

  
\_\_\_\_\_  
NOTARY PUBLIC

**00165813**

B: 486 P: 125 Fee \$0.00 Page 9 of 13  
Connie Hansen, Millard Recorder  
05/14/2008 10:50:51 AM By UT STATE GOVERNOR



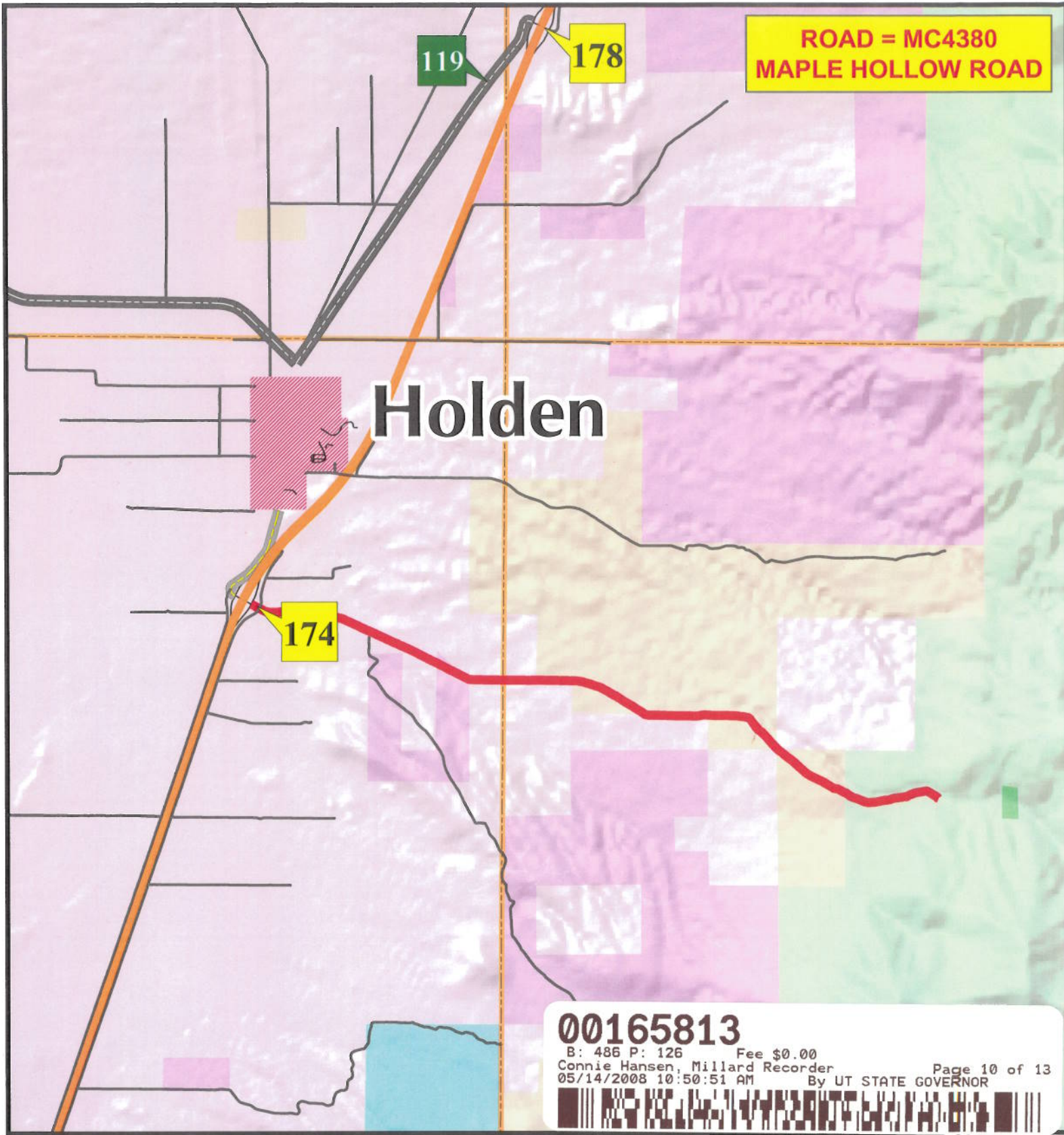

**M I L L A R D   C O U N T Y**

— B Class Road of Interest

— Interstate	— County Border	— Township & Range Line
— Highway Major	— River	— Forest Service Lands
— Highway Minor	— Cities / Towns	— BLM Lands
— B Class Road	— Lakes	— State Trust Lands
— Unimproved Road	— Lakes - Intermittent	— Private Lands

0.4 0.2 0 0.4  
Miles

Map Printed: 12/03/06

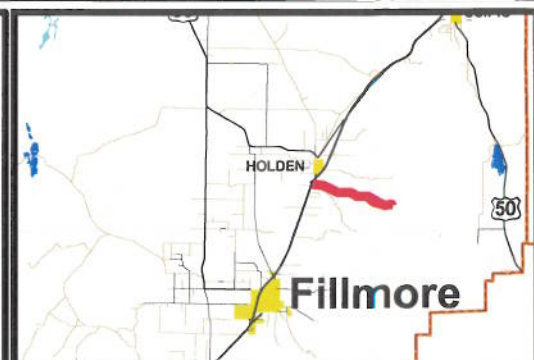

**AFFIDAVIT OF DEAN LARSEN  
MAPLE HOLLOW ROAD  
MILLARD COUNTY, UTAH  
ROAD NUMBER MC4380**

State of Utah                                 )  
  : ss.  
County of Millard                            )

DEAN LARSEN, being first duly sworn, deposes and states as follows:

1. I am an adult competent to testify about the matters set forth below based upon my personal knowledge. I currently reside in Holden, Millard County, Utah. I have lived in Millard County for forty-six years.

2. I have traveled and am familiar with a road in Millard County known as the Maple Hollow Road. I am also familiar with the land the road traverses. When I first used and observed the road in the early 1960s, it followed the same route as in 2006 when I last observed it. Attached is a Millard County map showing Maple Hollow Road. To the best of my knowledge and based upon my use of and familiarity with this road and the land it traverses, the location and route of the road are correctly illustrated on the attached map.

3. I am informed that the County also identifies this road according to the road number listed above.

4. I have observed that the road has been open to the public for all to use, to come and go as they pleased, since at least as early as the early 1960s and continuing through 1976 to the present. Throughout this time period I have observed travel on the road by various means, including cars, trucks, recreational vehicles, and pickup trucks. Throughout this time period, the road has been used daily for more than ten continuous years prior to 1976, and is presently used daily.

5. Throughout the time period from the early 1960s to the present, I have used the road myself for the following uses: hunting, camping, gathering fire wood, and recreation.

**00165813**

B: 486 P: 127 Fee \$0.00  
Connie Hansen, Millard Recorder  
05/14/2008 10:50:51 AM By UT STATE GOVERNOR Page 11 of 13



6. Throughout the time period described in the previous paragraph, I observed other vehicles from the general public using the road at various times for the uses described in the previous paragraph, plus the following uses: Mining, prospecting for minerals, livestock operations, farming, trapping, tourism, government access, picnicking, hiking and sightseeing.

7. It is also the reputation in the community that this road has been open to the public for all to use, to come and go as they pleased, since at least as early as 1900 and continuing through 1976 to the present, for the uses described in the previous paragraphs.

8. I observed the following evidence of maintenance/construction activities on the road prior to 1976: I have personally observed graders performing construction and maintenance on the road.

DATED this 4 day of December, 2006.

  
DEAN LARSEN

SUBSCRIBED AND SWORN to before me this 4th day of December, 2006.

  
NOTARY PUBLIC

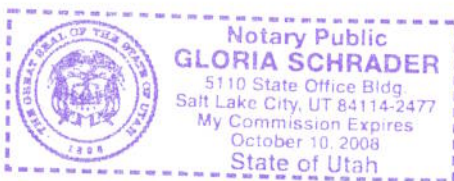

**00165813**

B: 486 P: 128 Fee \$0.00  
Connie Hansen, Millard Recorder Page 12 of 13  
05/14/2008 10:50:51 AM By UT STATE GOVERNOR



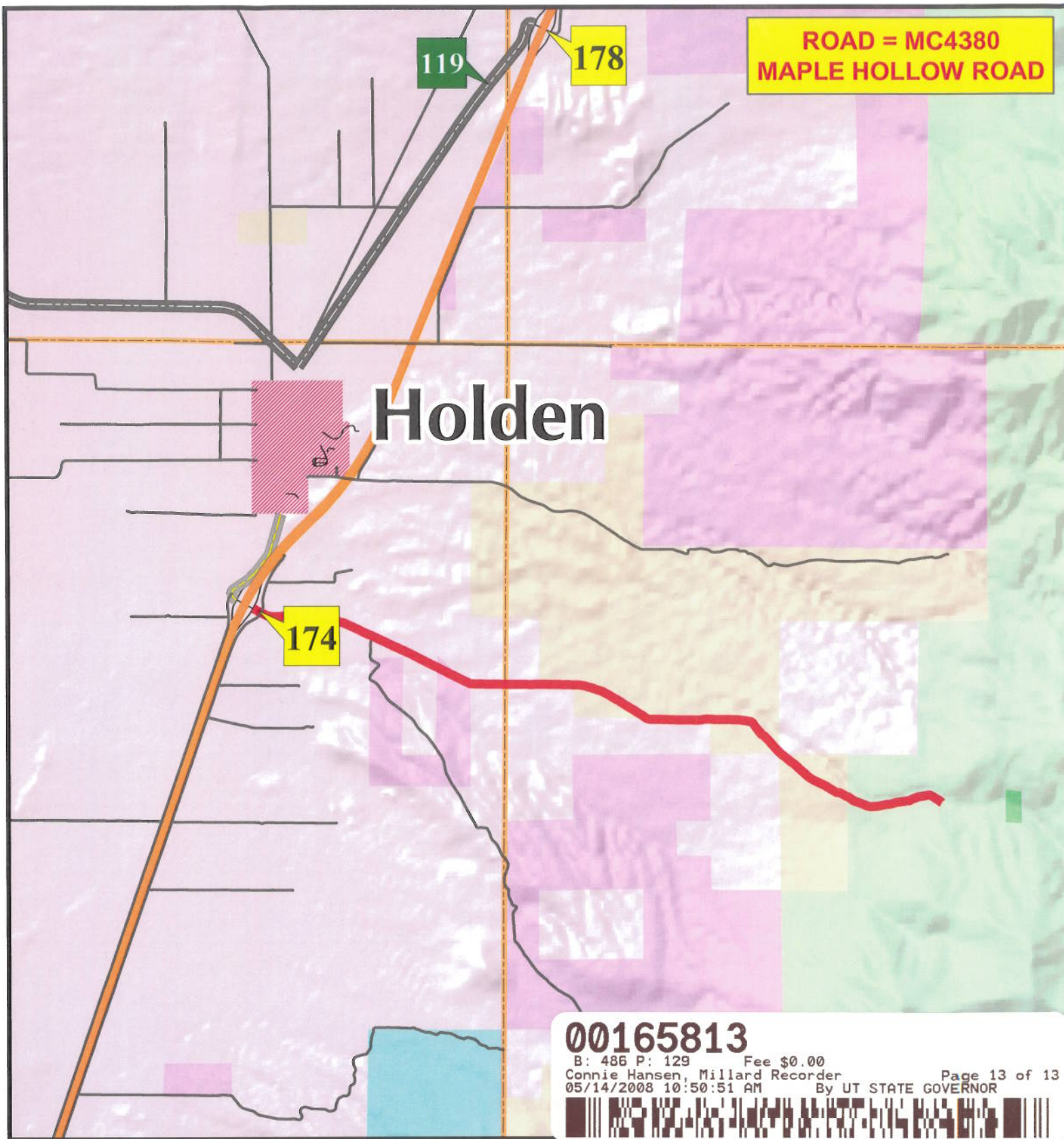

**M I L L A R D C O U N T Y**

**— B Class Road of Interest**

— Interstate	— County Border	— Township & Range Line
— Highway Major	— River	— Forest Service Lands
— Highway Minor	— Cities / Towns	— BLM Lands
— B Class Road	— Lakes	— State Trust Lands
— Unimproved Road	— Lakes - Intermittent	— Private Lands

0.4 0.2 0 0.4  
Miles

Map Printed: 12/03/06

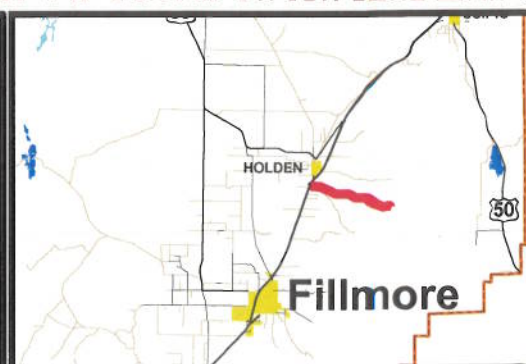

## Appendix A to Attachment 4

**Popular Name: Maple Hollow Road**  
**County: Millard**  
**County Road Number: MC4380**  
**State Geographic Information Database (SGID) Road Identification Number: RD142784.**  
**Road-Segment Number: 002**  
**Road-Segment Length: 0.6 miles more or less.**  
**Believed owner of the land underlying this road-segment is: Bureau of Land Management.**

*The following description is based upon the geographic coordinate system using the NAD83 Datum. The source is GPS mapping grade data as indicated in the metadata and/or the transportation data model of the State of Utah Geographic Information Database (SGID).*

The road-segment itself is the monument that is identified by its physical presence on the land. The location of said physical presence is closely approximated by mapping grade Global Positioning System (GPS) data. Said data are checked against the corresponding gray-scale 1-meter Digital Orthophoto Quadrangles published by the United States Geological Survey (USGS) to verify a reasonable degree of accuracy. In circumstances where accurate satellite signal acquisition is not possible, such as deep, narrow canyons or under a canopy of dense foliage, or where very sharp curves in the road make accuracy questionable, such portions of the road were digitized from the corresponding gray-scale 1-meter Digital Orthophoto Quadrangles published by the United States Geological Survey (USGS).

This road-segment may traverse:  
Township 20 South Range 3 West, Section(s) 17,18, Salt Lake Base & Meridian

The following description closely approximates the location of the centerline of the physical monument (Maple Hollow Road)-- Segment 002 based on mapping grade Global Positioning System (GPS) data as defined above:

**Beginning at a point** on the road center line located at 39 degrees 04 minutes 27.09 seconds North Latitude and -112 degrees 13 minutes 53.87 seconds West Longitude, which can be converted to mapping accuracy State Plane Utah Central Zone NAD 83 feet coordinates of X = 1,432,705.1 feet and Y = 6,832,366.6 feet; thence the following courses along the said road center line:

thence South 87 Degrees 04 Minutes 59 Seconds East 70 feet  
thence South 88 Degrees 58 Minutes 31 Seconds East 14.1 feet  
thence South 89 Degrees 14 Minutes 12 Seconds East 35.1 feet  
thence South 89 Degrees 10 Minutes 23 Seconds East 33.2 feet  
thence South 89 Degrees 34 Minutes 57 Seconds East 51.9 feet  
thence South 86 Degrees 53 Minutes 28 Seconds East 44.1 feet  
thence South 81 Degrees 56 Minutes 30 Seconds East 45.1 feet  
thence South 81 Degrees 44 Minutes 18 Seconds East 48.5 feet  
thence South 80 Degrees 54 Minutes 08 Seconds East 54.2 feet  
thence South 77 Degrees 37 Minutes 38 Seconds East 53.8 feet  
thence South 76 Degrees 01 Minutes 14 Seconds East 54.5 feet  
thence South 73 Degrees 34 Minutes 26 Seconds East 52.4 feet

thence South 72 Degrees 19 Minutes 13 Seconds East 53.1 feet  
 thence South 74 Degrees 55 Minutes 53 Seconds East 54.5 feet  
 thence South 74 Degrees 02 Minutes 51 Seconds East 57.4 feet  
 thence South 73 Degrees 29 Minutes 10 Seconds East 59 feet  
 thence South 71 Degrees 05 Minutes 26 Seconds East 60.8 feet  
 thence South 70 Degrees 31 Minutes 16 Seconds East 57.2 feet  
 thence South 71 Degrees 39 Minutes 14 Seconds East 54.4 feet  
 thence South 71 Degrees 13 Minutes 35 Seconds East 55.2 feet  
 thence South 71 Degrees 28 Minutes 58 Seconds East 45.8 feet  
 thence South 71 Degrees 34 Minutes 27 Seconds East 39.9 feet  
 thence South 70 Degrees 13 Minutes 32 Seconds East 32.5 feet  
 thence South 67 Degrees 26 Minutes 35 Seconds East 29.6 feet  
 thence South 69 Degrees 16 Minutes 12 Seconds East 36.6 feet  
 thence South 69 Degrees 38 Minutes 00 Seconds East 18.6 feet  
 thence South 66 Degrees 09 Minutes 44 Seconds East 31.3 feet  
 thence South 62 Degrees 46 Minutes 18 Seconds East 43.3 feet  
 thence South 61 Degrees 43 Minutes 38 Seconds East 50.1 feet  
 thence South 61 Degrees 38 Minutes 22 Seconds East 52 feet  
 thence South 60 Degrees 12 Minutes 23 Seconds East 52.3 feet  
 thence South 60 Degrees 53 Minutes 19 Seconds East 50.1 feet  
 thence South 60 Degrees 27 Minutes 20 Seconds East 43.5 feet  
 thence South 54 Degrees 58 Minutes 03 Seconds East 22.1 feet  
 thence South 55 Degrees 30 Minutes 42 Seconds East 23.6 feet  
 thence South 58 Degrees 28 Minutes 49 Seconds East 44.8 feet  
 thence South 59 Degrees 54 Minutes 32 Seconds East 57.1 feet  
 thence South 59 Degrees 42 Minutes 18 Seconds East 62.5 feet  
 thence South 60 Degrees 29 Minutes 26 Seconds East 64.7 feet  
 thence South 60 Degrees 38 Minutes 15 Seconds East 62.3 feet  
 thence South 60 Degrees 42 Minutes 11 Seconds East 49.8 feet  
 thence South 59 Degrees 25 Minutes 36 Seconds East 39 feet  
 thence South 57 Degrees 29 Minutes 47 Seconds East 29.7 feet  
 thence South 53 Degrees 26 Minutes 16 Seconds East 8.2 feet  
 thence South 66 Degrees 20 Minutes 43 Seconds East 6.5 feet  
 thence South 60 Degrees 25 Minutes 54 Seconds East 17.8 feet  
 thence South 55 Degrees 38 Minutes 57 Seconds East 32.3 feet  
 thence South 56 Degrees 05 Minutes 31 Seconds East 39.7 feet  
 thence South 58 Degrees 22 Minutes 37 Seconds East 53.4 feet  
 thence South 57 Degrees 19 Minutes 48 Seconds East 51.2 feet  
 thence South 57 Degrees 42 Minutes 54 Seconds East 47.5 feet  
 thence South 57 Degrees 25 Minutes 13 Seconds East 52 feet  
 thence South 58 Degrees 03 Minutes 39 Seconds East 57.8 feet  
 thence South 59 Degrees 59 Minutes 03 Seconds East 60.4 feet  
 thence South 58 Degrees 51 Minutes 03 Seconds East 65.4 feet  
 thence South 59 Degrees 54 Minutes 44 Seconds East 68.1 feet  
 thence South 59 Degrees 14 Minutes 54 Seconds East 67.4 feet  
 thence South 57 Degrees 32 Minutes 21 Seconds East 67.9 feet  
 thence South 57 Degrees 11 Minutes 08 Seconds East 64.3 feet  
 thence South 54 Degrees 23 Minutes 52 Seconds East 23.5 feet  
 thence South 58 Degrees 01 Minutes 55 Seconds East 22.1 feet

thence South 59 Degrees 01 Minutes 58 Seconds East 51.8 feet  
thence South 58 Degrees 46 Minutes 43 Seconds East 62.8 feet  
thence South 58 Degrees 20 Minutes 13 Seconds East 57.6 feet  
thence South 58 Degrees 06 Minutes 43 Seconds East 10.5 feet  
thence South 57 Degrees 42 Minutes 26 Seconds East 33.5 feet  
thence South 57 Degrees 15 Minutes 07 Seconds East 24.7 feet  
thence South 57 Degrees 38 Minutes 48 Seconds East 15.2 feet  
thence South 47 Degrees 44 Minutes 39 Seconds East 21.8 feet  
thence South 55 Degrees 05 Minutes 24 Seconds East 6.8 feet  
thence South 53 Degrees 32 Minutes 54 Seconds East 34 feet  
thence South 54 Degrees 08 Minutes 58 Seconds East 42.3 feet  
thence South 56 Degrees 37 Minutes 03 Seconds East 7.1 feet more or less to **the ending point**

at: 39 degrees 04 minutes 014.6 seconds North Latitude and -112 degrees 13 minutes 17.75 seconds West Longitude, which can be converted to mapping accuracy State Plane Utah Central Zone NAD 83 feet coordinates of X = 1,435,542.8 feet and Y = 6,831,080.0 feet.



## Appendix B to Attachment 4

**Popular Name: Maple Hollow Road**

**County: Millard**

**County Road Number: MC4380**

**State Geographic Information Database (SGID) Road Identification Number: RD142784.**

**Road-Segment Number: 004**

**Road-Segment Length: 0.66 miles more or less.**

**Believed owner of the land underlying this road-segment is: Bureau of Land Management.**

*The following description is based upon the geographic coordinate system using the NAD83 Datum. The source is GPS mapping grade data as indicated in the metadata and/or the transportation data model of the State of Utah Geographic Information Database (SGID).*

The road-segment itself is the monument that is identified by its physical presence on the land. The location of said physical presence is closely approximated by mapping grade Global Positioning System (GPS) data. Said data are checked against the corresponding gray-scale 1-meter Digital Orthophoto Quadrangles published by the United States Geological Survey (USGS) to verify a reasonable degree of accuracy. In circumstances where accurate satellite signal acquisition is not possible, such as deep, narrow canyons or under a canopy of dense foliage, or where very sharp curves in the road make accuracy questionable, such portions of the road were digitized from the corresponding gray-scale 1-meter Digital Orthophoto Quadrangles published by the United States Geological Survey (USGS).

This road-segment may traverse:

Township 20 South Range 3 West, Section(s) 17, Salt Lake Base & Meridian

The following description closely approximates the location of the centerline of the physical monument (Maple Hollow Road)-- Segment 004 based on mapping grade Global Positioning System (GPS) data as defined above:

**Beginning at a point** on the road center line located at 39 degrees 04 minutes 14.09 seconds North Latitude and -112 degrees 12 minutes 049.8 seconds West Longitude, which can be converted to mapping accuracy State Plane Utah Central Zone NAD 83 feet coordinates of X = 1,437,746.5 feet and Y = 6,831,010.8 feet; thence the following courses along the said road center line:

thence North 78 Degrees 42 Minutes 41 Seconds East	22.4 feet
thence North 81 Degrees 42 Minutes 10 Seconds East	18.9 feet
thence North 80 Degrees 45 Minutes 09 Seconds East	29.6 feet
thence North 79 Degrees 54 Minutes 35 Seconds East	9.7 feet
thence South 73 Degrees 55 Minutes 05 Seconds East	5.8 feet
thence North 78 Degrees 00 Minutes 09 Seconds East	19.4 feet
thence North 83 Degrees 15 Minutes 26 Seconds East	43.9 feet
thence South 88 Degrees 59 Minutes 09 Seconds East	42.7 feet
thence South 87 Degrees 01 Minutes 26 Seconds East	40.1 feet
thence South 87 Degrees 10 Minutes 39 Seconds East	42.1 feet
thence South 85 Degrees 58 Minutes 31 Seconds East	43.4 feet
thence South 84 Degrees 16 Minutes 12 Seconds East	34.3 feet

thence South 79 Degrees 27 Minutes 05 Seconds East 24.4 feet  
 thence South 84 Degrees 26 Minutes 30 Seconds East 48.2 feet  
 thence South 86 Degrees 57 Minutes 57 Seconds East 45 feet  
 thence South 89 Degrees 25 Minutes 10 Seconds East 42.3 feet  
 thence North 86 Degrees 11 Minutes 18 Seconds East 16.1 feet  
 thence North 86 Degrees 57 Minutes 56 Seconds East 13.8 feet  
 thence South 88 Degrees 19 Minutes 09 Seconds East 47.3 feet  
 thence South 87 Degrees 30 Minutes 54 Seconds East 53.9 feet  
 thence South 88 Degrees 28 Minutes 19 Seconds East 51.2 feet  
 thence North 88 Degrees 33 Minutes 41 Seconds East 49.9 feet  
 thence North 89 Degrees 41 Minutes 31 Seconds East 53.2 feet  
 thence North 88 Degrees 59 Minutes 36 Seconds East 53.8 feet  
 thence North 89 Degrees 41 Minutes 31 Seconds East 50.9 feet  
 thence South 89 Degrees 11 Minutes 30 Seconds East 50.5 feet  
 thence South 88 Degrees 50 Minutes 54 Seconds East 51.5 feet  
 thence South 88 Degrees 33 Minutes 41 Seconds East 53.8 feet  
 thence South 87 Degrees 34 Minutes 53 Seconds East 55.2 feet  
 thence South 88 Degrees 36 Minutes 11 Seconds East 55.2 feet  
 thence South 88 Degrees 31 Minutes 44 Seconds East 52.9 feet  
 thence South 87 Degrees 24 Minutes 33 Seconds East 51.9 feet  
 thence South 87 Degrees 11 Minutes 08 Seconds East 54.2 feet  
 thence South 85 Degrees 36 Minutes 15 Seconds East 52 feet  
 thence South 85 Degrees 36 Minutes 15 Seconds East 52 feet  
 thence South 85 Degrees 01 Minutes 04 Seconds East 53.4 feet  
 thence South 83 Degrees 46 Minutes 42 Seconds East 54.8 feet  
 thence South 82 Degrees 01 Minutes 55 Seconds East 54.7 feet  
 thence South 82 Degrees 19 Minutes 06 Seconds East 56.7 feet  
 thence South 80 Degrees 28 Minutes 12 Seconds East 57.6 feet  
 thence South 79 Degrees 48 Minutes 59 Seconds East 54.1 feet  
 thence South 78 Degrees 12 Minutes 47 Seconds East 51.7 feet  
 thence South 75 Degrees 11 Minutes 02 Seconds East 50.3 feet  
 thence South 69 Degrees 04 Minutes 38 Seconds East 48.9 feet  
 thence South 57 Degrees 40 Minutes 27 Seconds East 44.4 feet  
 thence South 40 Degrees 23 Minutes 14 Seconds East 35.2 feet  
 thence South 41 Degrees 56 Minutes 29 Seconds East 7.9 feet  
 thence South 45 Degrees 18 Minutes 28 Seconds East 13 feet  
 thence South 38 Degrees 16 Minutes 11 Seconds East 37.9 feet  
 thence South 38 Degrees 24 Minutes 55 Seconds East 42.5 feet  
 thence South 37 Degrees 21 Minutes 25 Seconds East 41.9 feet  
 thence South 37 Degrees 21 Minutes 01 Seconds East 43.6 feet  
 thence South 35 Degrees 41 Minutes 36 Seconds East 43.1 feet  
 thence South 34 Degrees 40 Minutes 14 Seconds East 46.5 feet  
 thence South 31 Degrees 24 Minutes 38 Seconds East 46.4 feet  
 thence South 35 Degrees 12 Minutes 10 Seconds East 47.6 feet  
 thence South 36 Degrees 04 Minutes 28 Seconds East 47.7 feet  
 thence South 43 Degrees 05 Minutes 02 Seconds East 47.8 feet  
 thence South 45 Degrees 01 Minutes 11 Seconds East 46.2 feet  
 thence South 52 Degrees 28 Minutes 17 Seconds East 42.8 feet  
 thence South 53 Degrees 15 Minutes 55 Seconds East 43.6 feet

thence South 51 Degrees 26 Minutes 42 Seconds East 43.4 feet  
 thence South 48 Degrees 15 Minutes 31 Seconds East 45.1 feet  
 thence South 45 Degrees 35 Minutes 34 Seconds East 46.6 feet  
 thence South 44 Degrees 12 Minutes 22 Seconds East 48.3 feet  
 thence South 42 Degrees 09 Minutes 25 Seconds East 50.7 feet  
 thence South 42 Degrees 16 Minutes 06 Seconds East 52.5 feet  
 thence South 43 Degrees 48 Minutes 48 Seconds East 53.4 feet  
 thence South 44 Degrees 03 Minutes 25 Seconds East 53.2 feet  
 thence South 40 Degrees 22 Minutes 50 Seconds East 27 feet  
 thence South 28 Degrees 12 Minutes 18 Seconds East 6.3 feet  
 thence South 40 Degrees 14 Minutes 39 Seconds East 36.8 feet  
 thence South 42 Degrees 11 Minutes 49 Seconds East 42.8 feet  
 thence South 40 Degrees 57 Minutes 03 Seconds East 48.9 feet  
 thence South 42 Degrees 12 Minutes 49 Seconds East 51.6 feet  
 thence South 42 Degrees 52 Minutes 53 Seconds East 54.8 feet  
 thence South 43 Degrees 23 Minutes 55 Seconds East 55.7 feet  
 thence South 42 Degrees 50 Minutes 23 Seconds East 53.9 feet  
 thence South 43 Degrees 30 Minutes 35 Seconds East 51.8 feet  
 thence South 41 Degrees 46 Minutes 56 Seconds East 49.1 feet  
 thence South 42 Degrees 34 Minutes 53 Seconds East 4.9 feet more or less to **the ending point**

**at:** 39 degrees 04 minutes 01.94 seconds North Latitude and -112 degrees 12 minutes 12.35 seconds West Longitude, which can be converted to mapping accuracy State Plane Utah Central Zone NAD 83 feet coordinates of X = 1,440,690.7 feet and Y = 6,829,758.3 feet.

**Appendix C to Attachment 4**

**Popular Name: Maple Hollow Road**  
**County: Millard**  
**County Road Number: MC4380**  
**State Geographic Information Database (SGID) Road Identification Number: RD142784.**  
**Road-Segment Number: 006**  
**Road-Segment Length: 0.61 miles more or less.**  
**Believed owner of the land underlying this road-segment is: Bureau of Land Management.**

*The following description is based upon the geographic coordinate system using the NAD83 Datum. The source is GPS mapping grade data as indicated in the metadata and/or the transportation data model of the State of Utah Geographic Information Database (SGID).*

The road-segment itself is the monument that is identified by its physical presence on the land. The location of said physical presence is closely approximated by mapping grade Global Positioning System (GPS) data. Said data are checked against the corresponding gray-scale 1-meter Digital Orthophoto Quadrangles published by the United States Geological Survey (USGS) to verify a reasonable degree of accuracy. In circumstances where accurate satellite signal acquisition is not possible, such as deep, narrow canyons or under a canopy of dense foliage, or where very sharp curves in the road make accuracy questionable, such portions of the road were digitized from the corresponding gray-scale 1-meter Digital Orthophoto Quadrangles published by the United States Geological Survey (USGS).

This road-segment may traverse:  
Township 20 South Range 3 West, Section(s) 21, Salt Lake Base & Meridian

The following description closely approximates the location of the centerline of the physical monument (Maple Hollow Road)-- Segment 006 based on mapping grade Global Positioning System (GPS) data as defined above:

**Beginning at a point** on the road center line located at 39 degrees 04 minutes 01.73 seconds North Latitude and -112 degrees 12 minutes 12.11 seconds West Longitude, which can be converted to mapping accuracy State Plane Utah Central Zone NAD 83 feet coordinates of X = 1,440,709.8 feet and Y = 6,829,737.4 feet; thence the following courses along the said road center line:

thence South 41 Degrees 56 Minutes 29 Seconds East	11.9 feet
thence South 48 Degrees 30 Minutes 26 Seconds East	37.4 feet
thence South 51 Degrees 26 Minutes 24 Seconds East	28.2 feet
thence South 78 Degrees 12 Minutes 47 Seconds East	4.7 feet
thence South 49 Degrees 49 Minutes 18 Seconds East	35.4 feet
thence South 51 Degrees 10 Minutes 18 Seconds East	43.2 feet
thence South 52 Degrees 58 Minutes 06 Seconds East	40 feet
thence South 55 Degrees 18 Minutes 57 Seconds East	36.1 feet
thence South 49 Degrees 17 Minutes 14 Seconds East	53.5 feet
thence South 52 Degrees 12 Minutes 19 Seconds East	58 feet
thence South 51 Degrees 02 Minutes 28 Seconds East	58.1 feet
thence South 50 Degrees 12 Minutes 25 Seconds East	57.1 feet

thence South 49 Degrees 35 Minutes 49 Seconds East 55.8 feet  
 thence South 50 Degrees 15 Minutes 48 Seconds East 40.3 feet  
 thence South 45 Degrees 18 Minutes 28 Seconds East 10.7 feet  
 thence South 53 Degrees 26 Minutes 16 Seconds East 21.3 feet  
 thence South 51 Degrees 25 Minutes 24 Seconds East 13.1 feet  
 thence South 51 Degrees 38 Minutes 53 Seconds East 10.5 feet  
 thence South 52 Degrees 44 Minutes 21 Seconds East 5.4 feet  
 thence South 61 Degrees 54 Minutes 53 Seconds East 13.8 feet  
 thence South 56 Degrees 21 Minutes 24 Seconds East 40 feet  
 thence South 55 Degrees 00 Minutes 38 Seconds East 45.4 feet  
 thence South 49 Degrees 27 Minutes 42 Seconds East 41.6 feet  
 thence South 45 Degrees 18 Minutes 28 Seconds East 34.3 feet  
 thence South 46 Degrees 49 Minutes 43 Seconds East 26.2 feet  
 thence South 49 Degrees 39 Minutes 19 Seconds East 39.8 feet  
 thence South 68 Degrees 30 Minutes 23 Seconds East 14.1 feet  
 thence South 53 Degrees 26 Minutes 16 Seconds East 6.6 feet  
 thence South 48 Degrees 50 Minutes 24 Seconds East 37.7 feet  
 thence South 47 Degrees 29 Minutes 54 Seconds East 42.5 feet  
 thence South 47 Degrees 39 Minutes 40 Seconds East 50.9 feet  
 thence South 47 Degrees 03 Minutes 31 Seconds East 53.2 feet  
 thence South 46 Degrees 28 Minutes 37 Seconds East 45.5 feet  
 thence South 49 Degrees 07 Minutes 19 Seconds East 17.4 feet  
 thence South 49 Degrees 56 Minutes 36 Seconds East 34.5 feet  
 thence South 49 Degrees 28 Minutes 03 Seconds East 51.2 feet  
 thence South 47 Degrees 41 Minutes 37 Seconds East 55.7 feet  
 thence South 46 Degrees 43 Minutes 41 Seconds East 56.2 feet  
 thence South 46 Degrees 29 Minutes 11 Seconds East 56.4 feet  
 thence South 47 Degrees 12 Minutes 04 Seconds East 56.2 feet  
 thence South 47 Degrees 38 Minutes 08 Seconds East 57.1 feet  
 thence South 51 Degrees 01 Minutes 06 Seconds East 56 feet  
 thence South 54 Degrees 29 Minutes 09 Seconds East 53.8 feet  
 thence South 59 Degrees 12 Minutes 56 Seconds East 50.2 feet  
 thence South 63 Degrees 55 Minutes 57 Seconds East 44.3 feet  
 thence South 56 Degrees 57 Minutes 13 Seconds East 62.1 feet  
 thence South 68 Degrees 52 Minutes 36 Seconds East 37.7 feet  
 thence South 67 Degrees 03 Minutes 07 Seconds East 43.2 feet  
 thence South 63 Degrees 56 Minutes 45 Seconds East 41.4 feet  
 thence South 64 Degrees 09 Minutes 39 Seconds East 40.2 feet  
 thence South 63 Degrees 16 Minutes 37 Seconds East 36.1 feet  
 thence South 63 Degrees 16 Minutes 37 Seconds East 36.1 feet  
 thence South 63 Degrees 44 Minutes 34 Seconds East 36.7 feet  
 thence South 66 Degrees 35 Minutes 39 Seconds East 38.4 feet  
 thence South 64 Degrees 41 Minutes 51 Seconds East 44 feet  
 thence South 65 Degrees 48 Minutes 01 Seconds East 49 feet  
 thence South 64 Degrees 14 Minutes 48 Seconds East 50 feet  
 thence South 62 Degrees 22 Minutes 14 Seconds East 49 feet  
 thence South 61 Degrees 10 Minutes 44 Seconds East 49.2 feet  
 thence South 54 Degrees 28 Minutes 12 Seconds East 14.6 feet  
 thence South 55 Degrees 08 Minutes 29 Seconds East 17.7 feet

thence South 63 Degrees 04 Minutes 45 Seconds East 38 feet  
 thence South 61 Degrees 03 Minutes 32 Seconds East 47 feet  
 thence South 61 Degrees 52 Minutes 43 Seconds East 49.6 feet  
 thence South 60 Degrees 44 Minutes 51 Seconds East 50.6 feet  
 thence South 57 Degrees 39 Minutes 47 Seconds East 49.9 feet  
 thence South 56 Degrees 24 Minutes 05 Seconds East 48.2 feet  
 thence South 56 Degrees 50 Minutes 13 Seconds East 47.6 feet  
 thence South 60 Degrees 42 Minutes 40 Seconds East 47.2 feet  
 thence South 69 Degrees 51 Minutes 05 Seconds East 44.1 feet  
 thence South 81 Degrees 31 Minutes 36 Seconds East 40.8 feet  
 thence South 83 Degrees 58 Minutes 03 Seconds East 32.7 feet  
 thence North 89 Degrees 41 Minutes 31 Seconds East 5.6 feet  
 thence South 86 Degrees 52 Minutes 27 Seconds East 16.4 feet  
 thence South 76 Degrees 46 Minutes 46 Seconds East 44.9 feet  
 thence South 62 Degrees 54 Minutes 01 Seconds East 49.9 feet  
 thence South 56 Degrees 51 Minutes 40 Seconds East 42.9 feet  
 thence South 58 Degrees 42 Minutes 01 Seconds East 30.1 feet  
 thence South 59 Degrees 37 Minutes 50 Seconds East 22.5 feet  
 thence South 52 Degrees 44 Minutes 21 Seconds East 5.4 feet  
 thence North 79 Degrees 04 Minutes 20 Seconds East 5.3 feet  
 thence South 73 Degrees 12 Minutes 18 Seconds East 8.9 feet  
 thence South 63 Degrees 44 Minutes 34 Seconds East 8.8 feet  
 thence South 58 Degrees 39 Minutes 47 Seconds East 33.2 feet  
 thence South 61 Degrees 15 Minutes 11 Seconds East 33.8 feet  
 thence South 63 Degrees 25 Minutes 15 Seconds East 26.1 feet  
 thence South 69 Degrees 03 Minutes 26 Seconds East 19 feet  
 thence South 71 Degrees 01 Minutes 04 Seconds East 13.9 feet more or less to **the ending**

**point at:** 39 degrees 03 minutes 44.85 seconds North Latitude and -112 degrees 11 minutes 38.24 seconds West Longitude, which can be converted to mapping accuracy State Plane Utah Central Zone NAD 83 feet coordinates of X = 1,443,367.5 feet and Y = 6,828,008.7 feet.