

00165854

B: 486 P: 650 Fee \$0.00
Connie Hansen, Millard Recorder
05/14/2008 11:34:37 AM

Page 1 of 13
By UT STATE GOVERNOR



**Acknowledgment and
Notice of Acknowledgment
of Acceptance of R.S. 2477
Right-of-Way Grant**

THE STATE OF UTAH

TO ALL WHOM THESE PRESENTS SHALL COME, Greeting:

Know ye, This is an Acknowledgment and Notice of Acknowledgment made under Utah Code Sections 72-5-309 through 310 inclusive, that the grant of the United States of America of “the right of way for the construction of highways over public lands, not reserved for public uses” under United States Revised Statutes 2477 (43 U.S.C. Section 932 (repealed October 21, 1976, with proviso recognizing the validity of rights-of-way already established)) was accepted for and on behalf of the State of Utah and its political subdivision Millard County as it pertains to the highway located in Millard County known as Sheep Trail Road; County Road Number: MC4422; State Geographic Information Database (SGID) Road Identification Number: RD142830. Total road length is 24.3 miles more or less.

The reason for this Acknowledgment and Notice of Acknowledgment includes, but is not limited to, the fact that the road was constructed, mechanically, or by continuous use as a public highway for a period of at least ten years, over public lands not reserved for public uses, prior to the earlier of (a) the October 21, 1976 repeal of R.S. 2477 or (b) the date the servient estate was reserved for public uses.

This Acknowledgment and Notice of Acknowledgment applies only to the segments of the road that traverse land owned by the Bureau of Land Management, United States Department of the Interior, and does not apply to segments of the road that traverse land owned by any other person or entity. The State of Utah and its political subdivisions reserve the right to make further acknowledgments and notices of acknowledgment with regard to road segments that traverse land owned by other entities, including the United States of America, through one or more of its agencies.

A printed copy of a map showing the location of the road in said county is appended hereto as “Attachment 1,” a printed copy of representative photos of the road is appended hereto as “Attachment 2,” a printed copy of a description of the beginning and ending points of the entire road together with a list of Townships, Ranges and Sections that may be traversed by the road in said county is appended hereto as “Attachment 3,” and a printed copy of the Road Centerline Description Cover Page(s) is appended hereto as “Attachment 4.” The Appendices listed in “Attachment 4” that contain the actual road centerline descriptions are incorporated herein by reference. Affidavits provided by individuals familiar with the road are appended hereto as “Attachment 5.”

A printed copy of this Acknowledgment and Notice of Acknowledgment, together with its Attachments and Appendices, may be viewed and/or obtained at the office of the Utah State Archives.

An electronic copy of this Acknowledgment and Notice of Acknowledgment, together with its Attachments and Appendices, may be viewed and/or downloaded as read-only PDF (Portable Document Format) files via the

Internet at <http://recorded2477roads.utah.gov>.

The owner of the servient estate in the land underlying the road-segments subject to this Acknowledgment and Notice is believed to be the United States of America through one or more of its agencies. Any of such agencies or any other person with a servient ownership claim or a competing dominant estate right-of-way ownership claim, may file a petition in the State District Court for Salt Lake County for a decision regarding the correctness of this Acknowledgment. A claimant shall file a petition within sixty (60) days after receipt of this Notice.

In Witness Whereof, I, John Harja, the official designee of the Governor of the State of Utah, in conformity to the laws of the State (Utah Code Sections 72-5-308 through 310 inclusive), have caused this Acknowledgment and Notice of Acknowledgment to be made.

Signed by my hand in Salt Lake City, Utah, the 23rd day of APRIL, 2008.

By the Governor's Designee



John Harja

CERTIFICATION

State of Utah)
 : ss
County of Salt Lake)

I hereby certify that the signer of the foregoing document, John Harja, is personally known by me, has made a voluntary signature and taken an oath stating that he is the official designee of the Governor of the State of Utah and is authorized to sign this document on the Governor's behalf pursuant to Utah Code Section 72-5-309. He further vouched that, based upon information and belief, the facts alleged therein are true.

Dated this 23rd day of April, 2008.

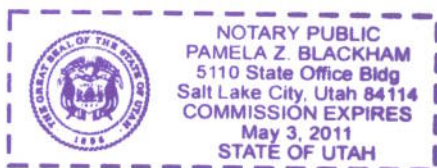



Notary Public

00165854

B: 486 P: 651 Fee \$0.00
Connie Hansen, Millard Recorder
05/14/2008 11:34:37 AM By UT STATE GOVERNOR Page 2 of 13



00165854

B: 486 P: 652 Fee \$0.00

Connie Hansen, Millard Recorder
05/14/2008 11:34:37 AM

Page 3 of 13

By UT STATE GOVERNOR

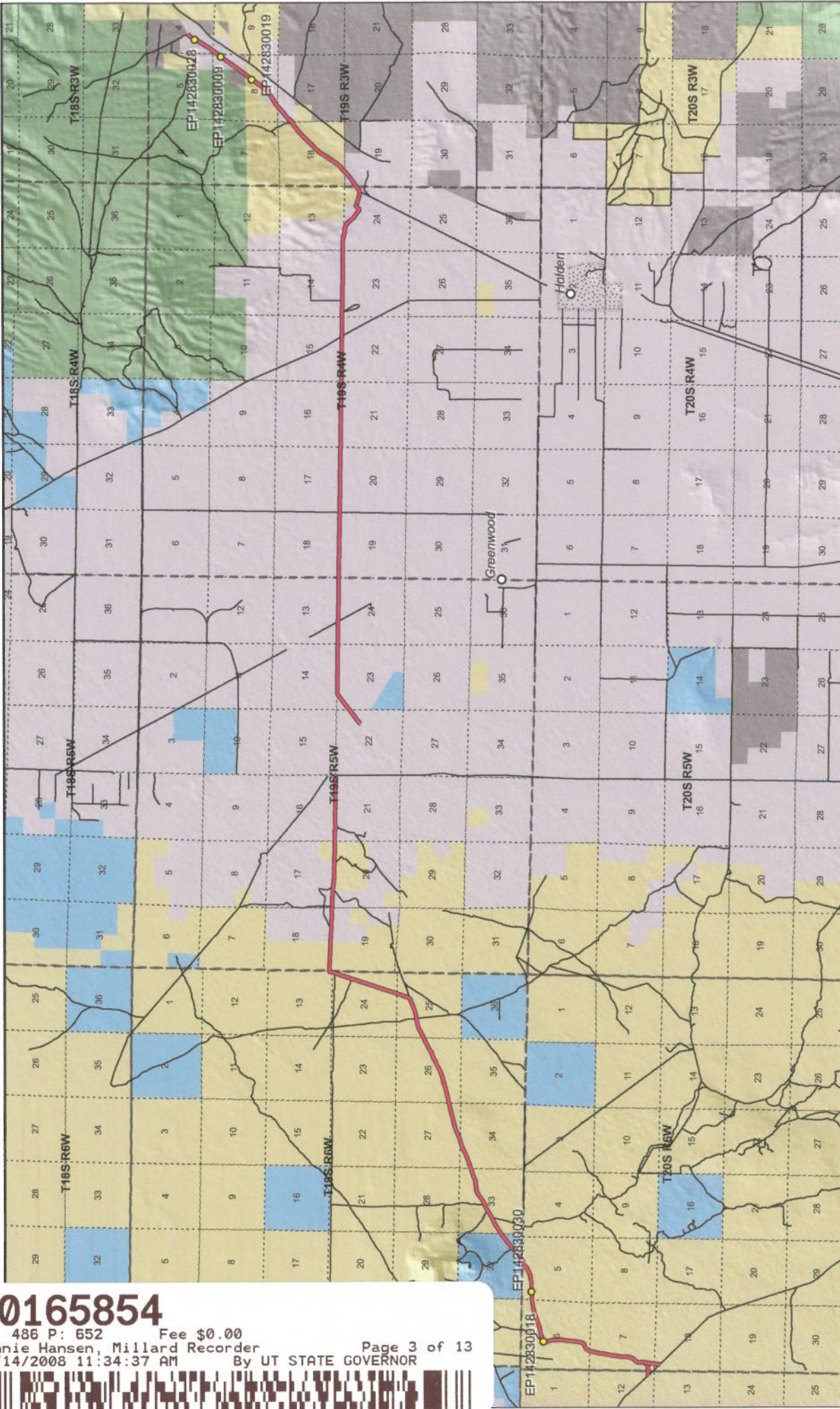

Sheep Trail Road - Millard County
SGID RD_ID RD142830

- Land Ownership Categories**
- BLM
 - Private
 - SITLA, State Trust Land
 - USFS, National Forest
 - State Parks and Recreation
 - Tribal, Indian Reservation
 - NPS, National Park
- Wilderness**
- UDWR Wildlife Reserve
 - DOD, Military
 - State Sovereign Land
 - National Recreation Area
 - USFWS, Natl. Wildlife Refuge
- Transportation Network**
- Sheep Trail Road
 - Other Roads
 - Title V, Issued Or Under Consideration By BLM
 - Courtesy
 - Photo Event Point
- Section = 1 Mile

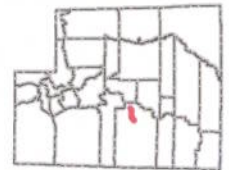

1:130,640
1 inch equals 2.1 miles

Map prepared by the State of Utah
Automated Geographic Reference Center
Room 5130 State Office Building
Salt Lake City, Utah 84114
Nov 24, 2006



Attachment 2



EP142830009



EP142830018



EP142830019



EP142830028



EP142830030

00165854

B: 486 P: 653 Fee \$0.00

Connie Hansen, Millard Recorder

05/14/2008 11:34:37 AM

Page 4 of 13

By UT STATE GOVERNOR



EP000000000

Sheep Trail Road - Millard County

SGID RD_ID RD142830

Map prepared by the State of Utah
Automated Geographic Reference Center
Room 5130 State Office Building
Salt Lake City, Utah 84114
November 24, 2006



Attachment 3

Beginning & Ending Points and Township, Range, and Section References For:

Popular Name: Sheep Trail Road

County: Millard

County Road Number: MC4422

State Geographic Information Database (SGID) Road Identification Number: RD142830.

Total Road Length: 24.3 miles more or less.

Beginning at a point on the road centerline located at 39 degrees 04 minutes 59.08 seconds North Latitude and -112 degrees 34 minutes 50.08 seconds West Longitude, which can be converted to mapping accuracy State Plane Utah Central Zone NAD 83 feet coordinates of X = 1,333,680.5 feet and Y = 6,836,606.4 feet based on the US Survey Foot conversion.

Ending at a point on the road centerline located at 39 degrees 11 minutes 22.76 seconds North Latitude and -112 degrees 11 minutes 53.04 seconds West Longitude, which can be converted to mapping accuracy State Plane Utah Central Zone NAD 83 feet coordinates of X = 1,442,561.7 feet and Y = 6,874,344.0 feet based on the US Survey Foot conversion.

This road may traverse:

Township 19 South Range 3 West, Section(s) 4,8,9,17,18,19, Salt Lake Base & Meridian
Township 19 South Range 4 West, Section(s) 13,14,15,16,17,18,24, Salt Lake Base & Meridian
Township 19 South Range 5 West, Section(s) 13,14,17,18,19,20,21,22,23, Salt Lake Base & Meridian
Township 19 South Range 6 West, Section(s) 13,24,25,26,27,32,33,34, Salt Lake Base & Meridian
Township 20 South Range 6 West, Section(s) 5,6,7,18, Salt Lake Base & Meridian
Township 20 South Range 7 West, Section(s) 12, Salt Lake Base & Meridian
See Attachment 1 above for a cartographic depiction of the course of this road.

00165854

B: 486 P: 654 Fee \$0.00
Connie Hansen, Millard Recorder
05/14/2008 11:34:37 AM

Page 5 of 13
By UT STATE GOVERNOR



Attachment 4 **Road Centerline Description Cover Page(s)**

Popular Name: Sheep Trail Road

County: Millard

County Road Number: MC4422

State Geographic Information Database (SGID) Road Identification Number: RD142830.

Total Road Length: 24.3 miles more or less.

Centerline Descriptions Of Road-Segments That Cross Over Federally Owned Land, Derived From Global Positioning System Data And Cross-checked against USGS Digital Orthophoto Quadrangles Compiled By The Utah Automated Geographic Reference Center And Entered Into The State Geographic Information Database (SGID).

Road-Segments Listed by SGID Road Identification Number (RD ID)	Road-Segment Numbers	Believed Ownership Of Servient Estate	Approximate Segment Length	See Attached Appendix
RD142830	001	BLM	0.24 Miles	A
RD142830	002	BLM	0.26 Miles	B
RD142830	003	BLM	2.98 Miles	C
RD142830	004	ST	0.52 Miles	(not shown)
RD142830	005	BLM	5.68 Miles	D
RD142830	006	PVT	0.98 Miles	(not shown)
RD142830	007	BLM	0.58 Miles	E
RD142830	008	PVT	1.02 Miles	(not shown)
RD142830	009	PVT	8.25 Miles	(not shown)
RD142830	010	BLM	0.27 Miles	F
RD142830	011	PVT	0.29 Miles	(not shown)
RD142830	012	BLM	1.14 Miles	G
RD142830	013	PVT	0.32 Miles	(not shown)
RD142830	014	BLM	0.03 Miles	H
RD142830	015	PVT	0.36 Miles	(not shown)
RD142830	016	BLM	0.34 Miles	I
RD142830	017	PVT	1.06 Miles	(not shown)
		Total Road Length	24.3	

* Indicates that a Title V permit will be requested, is in process, or has been issued.

† Indicates that road-segments crossing Forest Service land are under consideration by the state and county as of the date of this Acknowledgment and Notice of Acknowledgment.

00165854

B: 486 P: 655 Fee \$0.00
 Connie Hansen, Millard Recorder
 05/14/2008 11:34:37 AM By UT STATE GOVERNOR

Page 6 of 13



Attachment 5

00165854

B: 486 P: 656 Fee \$0.00
Connie Hansen, Millard Recorder
05/14/2008 11:34:37 AM By UT STATE GOVERNOR Page 7 of 13



**AFFIDAVIT OF JOHN LARSEN
SHEEP TRAIL ROAD
MILLARD COUNTY, UTAH
ROAD NUMBER MC4422**

State of Utah)
 : ss
County of Millard)

JOHN LARSEN, being first duly sworn, deposes and states as follows:

1. I am an adult competent to testify about the matters set forth below based upon my personal knowledge. I currently reside in Millard County, Utah. I have lived in Millard County for forty-six years. I have been an employee of the Millard County Road Department since June 1980 to present and have participated in maintenance of the road during that time.

2. I have traveled and am familiar with a road in Millard County known as the Sheep Trail Road. I am also familiar with the land the road traverses. When I first used and observed the road in the early 1960s, it followed the same route as in 2006 when I last observed it. Attached is a Millard County map showing Sheep Trail Road. To the best of my knowledge and based upon my use of and familiarity with this road and the land it traverses, the location and route of the road are correctly illustrated on the attached map.

3. I am informed that the County also identifies this road according to the road number listed above.

4. I have observed that the road has been open to the public for all to use, to come and go as they pleased, since at least as early as the early 1960s and continuing through 1976 to the present. Throughout this time period I have observed travel on the road by various means, including cars, trucks, recreational vehicles, and pickup trucks. Throughout this time period, the road has been used daily for more than ten continuous years prior to 1976, and is presently used daily.

5. Throughout the time period from the early 1960s to the present, I have used the

00165854

B: 486 P: 657 Fee \$0.00
Connie Hansen, Millard Recorder
05/14/2008 11:34:37 AM

Page 8 of 13
By UT STATE GOVERNOR



road myself for the following uses: hunting, camping, county road work, livestock operations, gathering fire wood, and recreation.

6. Throughout the time period described in the previous paragraph, I observed other vehicles from the general public using the road at various times for the uses described in the previous paragraph, plus the following uses: Mining, prospecting for minerals, livestock operations, farming, trapping, tourism, government access, picnicking, hiking and sightseeing.

7. It is also the reputation in the community that this road has been open to the public for all to use, to come and go as they pleased, since at least as early as 1900 and continuing through 1976 to the present, for the uses described in the previous paragraphs.

8. Prior to 1976, I observed the graded surface of the road and have personally graded the road since 1980.

DATED this 4 day of December, 2006.

John Larsen
JOHN LARSEN

SUBSCRIBED AND SWORN to before me this 4th day of December, 2006.

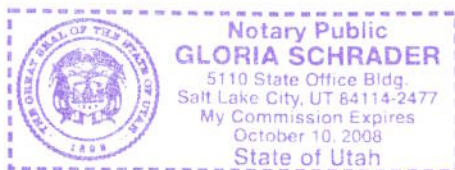

Gloria Schrader
NOTARY PUBLIC

00165854

B: 486 P: 658 Fee \$0.00
Connie Hansen, Millard Recorder
05/14/2008 11:34:37 AM By UT STATE GOVERNOR Page 9 of 13





MILLARD COUNTY

— B Class Road of Interest

- | | | |
|-------------------|------------------------|-------------------------|
| — Interstate | — County Border | — Township & Range Line |
| — Highway Major | — River | — Forest Service Lands |
| — Highway Minor | — Cities / Towns | — BLM Lands |
| — B Class Road | — Lakes | — State Trust Lands |
| — Unimproved Road | — Lakes - Intermittent | — Private Lands |

0 0.5 1
Miles



**AFFIDAVIT OF DEAN LARSEN
SHEEP TRAIL ROAD
MILLARD COUNTY, UTAH
ROAD NUMBER MC4422**

State of Utah)
 : ss.
County of Millard)

DEAN LARSEN, being first duly sworn, deposes and states as follows:

1. I am an adult competent to testify about the matters set forth below based upon my personal knowledge. I currently reside in Holden, Millard County, Utah. I have lived in Millard County for forty-six years.
2. I have traveled and am familiar with a road in Millard County known as the Sheep Trail Road. I am also familiar with the land the road traverses. When I first used and observed the road in the early 1960s, it followed the same route as in 2006 when I last observed it. Attached is a Millard County map showing Sheep Trail Road. To the best of my knowledge and based upon my use of and familiarity with this road and the land it traverses, the location and route of the road are correctly illustrated on the attached map.
3. I am informed that the County also identifies this road according to the road number listed above.
4. I have observed that the road has been open to the public for all to use, to come and go as they pleased, since at least as early as the early 1960s and continuing through 1976 to the present. Throughout this time period I have observed travel on the road by various means, including car, truck, recreational vehicle, and pickup truck. Throughout this time period, the road has been used daily for more than ten continuous years prior to 1976, and is presently used daily.
5. Throughout the time period from 1960s to the present, I have used the road myself for the following uses: hunting, camping, livestock operations, gathering fire wood, and

00165854

B: 486 P: 660 Fee \$0.00 Page 11 of 13
Connie Hansen, Millard Recorder
05/14/2008 11:34:37 AM By UT STATE GOVERNOR



recreation.

6. Throughout the time period described in the previous paragraph, I observed other vehicles from the general public using the road at various times for the uses described in the previous paragraph, plus the following uses: Mining, prospecting for minerals, livestock operations, farming, trapping, tourism, government access, picnicking, hiking and sightseeing.

7. It is also the reputation in the community that this road has been open to the public for all to use, to come and go as they pleased, since at least as early as 1900 and continuing through 1976 to the present, for the uses described in the previous paragraphs.

8. I observed the following evidence of maintenance/construction activities on the road prior to 1976: Construction and maintenance activities on the road and the presence of road maintenance equipment including road graders, since the early 1960s performed by the Millard County Road Department.

DATED this 4 day of December, 2006.

DEAN LARSEN

SUBSCRIBED AND SWORN to before me this 4th day of December, 2006.

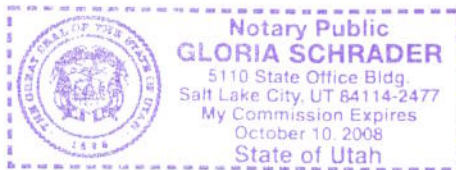

NOTARY PUBLIC

00165854

B: 486 P: 661 Fee \$0.00
Connie Hansen, Millard Recorder
05/14/2008 11:34:37 AM By UT STATE GOVERNOR Page 12 of 13





MILLARD COUNTY

— B Class Road of Interest

- | | | |
|-------------------|------------------------|-------------------------|
| — Interstate | — County Border | — Township & Range Line |
| — Highway Major | — River | — Forest Service Lands |
| — Highway Minor | — Cities / Towns | — BLM Lands |
| — B Class Road | — Lakes | — State Trust Lands |
| — Unimproved Road | — Lakes - Intermittent | — Private Lands |

1 0.5 0 1
Miles



Appendix A to Attachment 4

Popular Name: Sheep Trail Road

County: Millard

County Road Number: MC4422

State Geographic Information Database (SGID) Road Identification Number: RD142830.

Road-Segment Number: 001

Road-Segment Length: 0.24 miles more or less.

Believed owner of the land underlying this road-segment is: Bureau of Land Management.

The following description is based upon the geographic coordinate system using the NAD83 Datum. The source is GPS mapping grade data as indicated in the metadata and/or the transportation data model of the State of Utah Geographic Information Database (SGID).

The road-segment itself is the monument that is identified by its physical presence on the land. The location of said physical presence is closely approximated by mapping grade Global Positioning System (GPS) data. Said data are checked against the corresponding gray-scale 1-meter Digital Orthophoto Quadrangles published by the United States Geological Survey (USGS) to verify a reasonable degree of accuracy. In circumstances where accurate satellite signal acquisition is not possible, such as deep, narrow canyons or under a canopy of dense foliage, or where very sharp curves in the road make accuracy questionable, such portions of the road were digitized from the corresponding gray-scale 1-meter Digital Orthophoto Quadrangles published by the United States Geological Survey (USGS).

This road-segment may traverse:

Township 20 South Range 6 West, Section(s) 7, Salt Lake Base & Meridian

Township 20 South Range 7 West, Section(s) 12, Salt Lake Base & Meridian

The following description closely approximates the location of the centerline of the physical monument (Sheep Trail Road)-- Segment 001 based on mapping grade Global Positioning System (GPS) data as defined above:

Beginning at a point on the road center line located at 39 degrees 04 minutes 59.08 seconds North Latitude and -112 degrees 34 minutes 50.08 seconds West Longitude, which can be converted to mapping accuracy State Plane Utah Central Zone NAD 83 feet coordinates of X = 1,333,680.5 feet and Y = 6,836,606.4 feet; thence the following courses along the said road center line:

thence South 89 Degrees 05 Minutes 07 Seconds East	46.3 feet
thence South 89 Degrees 16 Minutes 19 Seconds East	36.4 feet
thence South 86 Degrees 59 Minutes 11 Seconds East	45.4 feet
thence North 89 Degrees 41 Minutes 44 Seconds East	47.6 feet
thence North 89 Degrees 41 Minutes 44 Seconds East	51.5 feet
thence South 89 Degrees 37 Minutes 05 Seconds East	54.8 feet
thence South 89 Degrees 58 Minutes 16 Seconds East	56.4 feet
thence North 89 Degrees 21 Minutes 44 Seconds East	56.4 feet
thence North 89 Degrees 41 Minutes 44 Seconds East	6.2 feet
thence South 89 Degrees 08 Minutes 35 Seconds East	48.6 feet
thence North 89 Degrees 00 Minutes 18 Seconds East	54.5 feet

thence South 88 Degrees 55 Minutes 56 Seconds East 54.8 feet
 thence North 89 Degrees 41 Minutes 43 Seconds East 53.2 feet
 thence North 85 Degrees 10 Minutes 53 Seconds East 50 feet
 thence North 77 Degrees 29 Minutes 42 Seconds East 49.7 feet
 thence North 70 Degrees 36 Minutes 07 Seconds East 45.1 feet
 thence North 64 Degrees 22 Minutes 16 Seconds East 40.7 feet
 thence North 61 Degrees 21 Minutes 23 Seconds East 33.2 feet
 thence North 61 Degrees 09 Minutes 19 Seconds East 42.6 feet
 thence North 53 Degrees 07 Minutes 49 Seconds East 61.7 feet
 thence North 42 Degrees 37 Minutes 13 Seconds East 64.1 feet
 thence North 36 Degrees 30 Minutes 22 Seconds East 63.5 feet
 thence North 35 Degrees 43 Minutes 22 Seconds East 66.9 feet
 thence North 34 Degrees 13 Minutes 16 Seconds East 56.2 feet
 thence North 30 Degrees 28 Minutes 10 Seconds East 34 feet
 thence North 41 Degrees 27 Minutes 20 Seconds East 12.3 feet

thence North 43 Degrees 19 Minutes 53 Seconds East 19.5 feet more or less to **the ending point at:** 39 degrees 05 minutes 02.86 seconds North Latitude and -112 degrees 34 minutes 36.24 seconds West Longitude, which can be converted to mapping accuracy State Plane Utah Central Zone NAD 83 feet coordinates of X = 1,334,776.5 feet and Y = 6,836,975.8 feet.

Appendix B to Attachment 4

Popular Name: Sheep Trail Road

County: Millard

County Road Number: MC4422

State Geographic Information Database (SGID) Road Identification Number: RD142830.

Road-Segment Number: 002

Road-Segment Length: 0.26 miles more or less.

Believed owner of the land underlying this road-segment is: Bureau of Land Management.

The following description is based upon the geographic coordinate system using the NAD83 Datum. The source is GPS mapping grade data as indicated in the metadata and/or the transportation data model of the State of Utah Geographic Information Database (SGID).

The road-segment itself is the monument that is identified by its physical presence on the land. The location of said physical presence is closely approximated by mapping grade Global Positioning System (GPS) data. Said data are checked against the corresponding gray-scale 1-meter Digital Orthophoto Quadrangles published by the United States Geological Survey (USGS) to verify a reasonable degree of accuracy. In circumstances where accurate satellite signal acquisition is not possible, such as deep, narrow canyons or under a canopy of dense foliage, or where very sharp curves in the road make accuracy questionable, such portions of the road were digitized from the corresponding gray-scale 1-meter Digital Orthophoto Quadrangles published by the United States Geological Survey (USGS).

This road-segment may traverse:

Township 20 South Range 6 West, Section(s) 7,18, Salt Lake Base & Meridian

The following description closely approximates the location of the centerline of the physical monument (Sheep Trail Road)-- Segment 002 based on mapping grade Global Positioning System (GPS) data as defined above:

Beginning at a point on the road center line located at 39 degrees 05 minutes 02.86 seconds North Latitude and -112 degrees 34 minutes 36.24 seconds West Longitude, which can be converted to mapping accuracy State Plane Utah Central Zone NAD 83 feet coordinates of X = 1,334,776.5 feet and Y = 6,836,975.8 feet; thence the following courses along the said road center line:

thence South 02 Degrees 42 Minutes 29 Seconds West 25 feet
thence South 07 Degrees 44 Minutes 18 Seconds West 30.5 feet
thence South 07 Degrees 30 Minutes 16 Seconds West 58 feet
thence South 09 Degrees 26 Minutes 20 Seconds West 65.9 feet
thence South 10 Degrees 50 Minutes 33 Seconds West 67.9 feet
thence South 10 Degrees 47 Minutes 01 Seconds West 66.5 feet
thence South 11 Degrees 00 Minutes 19 Seconds West 66.9 feet
thence South 08 Degrees 43 Minutes 42 Seconds West 64.8 feet
thence South 07 Degrees 41 Minutes 25 Seconds West 59 feet
thence South 08 Degrees 07 Minutes 21 Seconds West 53.7 feet
thence South 07 Degrees 56 Minutes 10 Seconds West 48.1 feet
thence South 07 Degrees 59 Minutes 33 Seconds West 47.8 feet

thence South 07 Degrees 44 Minutes 59 Seconds West 35.1 feet
thence South 07 Degrees 49 Minutes 32 Seconds West 11.6 feet
thence South 07 Degrees 13 Minutes 41 Seconds West 40 feet
thence South 07 Degrees 25 Minutes 44 Seconds West 53.6 feet
thence South 05 Degrees 55 Minutes 17 Seconds West 54.5 feet
thence South 05 Degrees 41 Minutes 10 Seconds West 53.4 feet
thence South 05 Degrees 50 Minutes 50 Seconds West 55.1 feet
thence South 06 Degrees 49 Minutes 14 Seconds West 2.6 feet
thence South 05 Degrees 44 Minutes 10 Seconds West 62.4 feet
thence South 06 Degrees 04 Minutes 15 Seconds West 59.1 feet
thence South 06 Degrees 20 Minutes 13 Seconds West 48.2 feet
thence South 06 Degrees 12 Minutes 16 Seconds West 49.2 feet
thence South 05 Degrees 34 Minutes 22 Seconds West 44.9 feet
thence South 04 Degrees 19 Minutes 51 Seconds West 36.5 feet
thence South 03 Degrees 16 Minutes 18 Seconds West 26.3 feet
thence South 00 Degrees 56 Minutes 51 Seconds West 60.1 feet more or less to **the ending**

point at: 39 degrees 04 minutes 49.64 seconds North Latitude and -112 degrees 34 minutes 38.17 seconds West Longitude, which can be converted to mapping accuracy State Plane Utah Central Zone NAD 83 feet coordinates of X = 1,334,608.4 feet and Y = 6,835,640.7 feet.

Appendix C to Attachment 4

Popular Name: Sheep Trail Road

County: Millard

County Road Number: MC4422

State Geographic Information Database (SGID) Road Identification Number: RD142830.

Road-Segment Number: 003

Road-Segment Length: 2.98 miles more or less.

Believed owner of the land underlying this road-segment is: Bureau of Land Management.

The following description is based upon the geographic coordinate system using the NAD83 Datum. The source is GPS mapping grade data as indicated in the metadata and/or the transportation data model of the State of Utah Geographic Information Database (SGID).

The road-segment itself is the monument that is identified by its physical presence on the land. The location of said physical presence is closely approximated by mapping grade Global Positioning System (GPS) data. Said data are checked against the corresponding gray-scale 1-meter Digital Orthophoto Quadrangles published by the United States Geological Survey (USGS) to verify a reasonable degree of accuracy. In circumstances where accurate satellite signal acquisition is not possible, such as deep, narrow canyons or under a canopy of dense foliage, or where very sharp curves in the road make accuracy questionable, such portions of the road were digitized from the corresponding gray-scale 1-meter Digital Orthophoto Quadrangles published by the United States Geological Survey (USGS).

This road-segment may traverse:

Township 19 South Range 6 West, Section(s) 32, Salt Lake Base & Meridian

Township 20 South Range 6 West, Section(s) 5,6,7, Salt Lake Base & Meridian

The following description closely approximates the location of the centerline of the physical monument (Sheep Trail Road)-- Segment 003 based on mapping grade Global Positioning System (GPS) data as defined above:

Beginning at a point on the road center line located at 39 degrees 05 minutes 02.86 seconds North Latitude and -112 degrees 34 minutes 36.24 seconds West Longitude, which can be converted to mapping accuracy State Plane Utah Central Zone NAD 83 feet coordinates of X = 1,334,776.5 feet and Y = 6,836,975.8 feet; thence the following courses along the said road center line:

thence North 06 Degrees 16 Minutes 38 Seconds East	17.2 feet
thence North 00 Degrees 59 Minutes 24 Seconds East	58.1 feet
thence North 06 Degrees 05 Minutes 12 Seconds West	78.2 feet
thence North 06 Degrees 34 Minutes 04 Seconds West	81.2 feet
thence North 01 Degrees 58 Minutes 55 Seconds West	78.5 feet
thence North 01 Degrees 04 Minutes 07 Seconds East	95.8 feet
thence North 11 Degrees 27 Minutes 49 Seconds East	8 feet
thence North 13 Degrees 12 Minutes 28 Seconds East	43.5 feet
thence North 19 Degrees 48 Minutes 15 Seconds East	63.9 feet
thence North 29 Degrees 40 Minutes 01 Seconds East	61.7 feet
thence North 33 Degrees 54 Minutes 40 Seconds East	29.8 feet

thence North 37 Degrees 01 Minutes 43 Seconds East	24.3 feet
thence North 48 Degrees 58 Minutes 42 Seconds East	52.8 feet
thence North 53 Degrees 22 Minutes 07 Seconds East	55.4 feet
thence North 38 Degrees 45 Minutes 19 Seconds East	80.7 feet
thence North 31 Degrees 24 Minutes 54 Seconds East	76.8 feet
thence North 34 Degrees 27 Minutes 20 Seconds East	73.1 feet
thence North 32 Degrees 50 Minutes 02 Seconds East	75.6 feet
thence North 20 Degrees 01 Minutes 06 Seconds East	75.6 feet
thence North 14 Degrees 13 Minutes 47 Seconds East	73.2 feet
thence North 16 Degrees 41 Minutes 37 Seconds East	66.2 feet
thence North 12 Degrees 51 Minutes 10 Seconds East	25.9 feet
thence North 07 Degrees 43 Minutes 21 Seconds East	25.8 feet
thence North 08 Degrees 06 Minutes 36 Seconds East	56.1 feet
thence North 05 Degrees 35 Minutes 09 Seconds East	41.6 feet
thence North 03 Degrees 03 Minutes 42 Seconds East	5.6 feet
thence North 03 Degrees 38 Minutes 26 Seconds East	19.1 feet
thence North 05 Degrees 35 Minutes 20 Seconds East	51.1 feet
thence North 04 Degrees 16 Minutes 09 Seconds East	107 feet
thence North 02 Degrees 33 Minutes 56 Seconds East	117.9 feet
thence North 01 Degrees 35 Minutes 47 Seconds East	79.1 feet
thence North 02 Degrees 08 Minutes 57 Seconds East	23 feet
thence North 01 Degrees 43 Minutes 00 Seconds East	27.9 feet
thence North 00 Degrees 04 Minutes 02 Seconds East	50.5 feet
thence North 01 Degrees 15 Minutes 37 Seconds East	60.1 feet
thence North 03 Degrees 50 Minutes 39 Seconds East	63.5 feet
thence North 06 Degrees 25 Minutes 15 Seconds East	70 feet
thence North 08 Degrees 01 Minutes 15 Seconds East	68 feet
thence North 10 Degrees 31 Minutes 06 Seconds East	68.2 feet
thence North 12 Degrees 26 Minutes 14 Seconds East	66.9 feet
thence North 12 Degrees 30 Minutes 52 Seconds East	56.2 feet
thence North 10 Degrees 49 Minutes 28 Seconds East	61.2 feet
thence North 06 Degrees 51 Minutes 38 Seconds East	57.9 feet
thence North 01 Degrees 26 Minutes 23 Seconds East	64.7 feet
thence North 00 Degrees 48 Minutes 18 Seconds West	75.1 feet
thence North 06 Degrees 57 Minutes 51 Seconds East	64.8 feet
thence North 07 Degrees 38 Minutes 19 Seconds East	14.2 feet
thence North 12 Degrees 13 Minutes 26 Seconds East	18.2 feet
thence North 13 Degrees 22 Minutes 34 Seconds East	51.3 feet
thence North 13 Degrees 02 Minutes 55 Seconds East	66.8 feet
thence North 12 Degrees 20 Minutes 32 Seconds East	68.9 feet
thence North 10 Degrees 44 Minutes 55 Seconds East	71.9 feet
thence North 10 Degrees 06 Minutes 47 Seconds East	74.4 feet
thence North 10 Degrees 10 Minutes 10 Seconds East	79.4 feet
thence North 10 Degrees 20 Minutes 40 Seconds East	78.1 feet
thence North 10 Degrees 29 Minutes 26 Seconds East	78.8 feet
thence North 10 Degrees 07 Minutes 36 Seconds East	79.7 feet
thence North 09 Degrees 28 Minutes 10 Seconds East	79.2 feet
thence North 09 Degrees 02 Minutes 34 Seconds East	80.8 feet
thence North 09 Degrees 12 Minutes 47 Seconds East	55.6 feet

thence North 09 Degrees 45 Minutes 21 Seconds East	20.7 feet
thence North 07 Degrees 58 Minutes 51 Seconds East	34.2 feet
thence North 06 Degrees 35 Minutes 44 Seconds East	51.9 feet
thence North 07 Degrees 37 Minutes 56 Seconds East	68.9 feet
thence North 07 Degrees 37 Minutes 56 Seconds East	68.9 feet
thence North 08 Degrees 16 Minutes 44 Seconds East	52.8 feet
thence North 10 Degrees 24 Minutes 30 Seconds East	24.7 feet
thence North 12 Degrees 04 Minutes 33 Seconds East	27.5 feet
thence North 11 Degrees 43 Minutes 33 Seconds East	40.9 feet
thence North 10 Degrees 41 Minutes 15 Seconds East	46.5 feet
thence North 11 Degrees 18 Minutes 24 Seconds East	48.9 feet
thence North 11 Degrees 23 Minutes 53 Seconds East	46.9 feet
thence North 12 Degrees 56 Minutes 08 Seconds East	57.3 feet
thence North 13 Degrees 43 Minutes 53 Seconds East	58.2 feet
thence North 15 Degrees 56 Minutes 34 Seconds East	59.8 feet
thence North 17 Degrees 16 Minutes 50 Seconds East	63 feet
thence North 17 Degrees 40 Minutes 18 Seconds East	64.9 feet
thence North 16 Degrees 15 Minutes 34 Seconds East	66.8 feet
thence North 18 Degrees 07 Minutes 48 Seconds East	18.7 feet
thence North 17 Degrees 30 Minutes 50 Seconds East	48.3 feet
thence North 17 Degrees 14 Minutes 55 Seconds East	67.5 feet
thence North 16 Degrees 45 Minutes 29 Seconds East	69.3 feet
thence North 18 Degrees 43 Minutes 46 Seconds East	69.4 feet
thence North 31 Degrees 21 Minutes 21 Seconds East	69.4 feet
thence North 53 Degrees 57 Minutes 09 Seconds East	53.4 feet
thence North 48 Degrees 36 Minutes 13 Seconds East	74.9 feet
thence North 59 Degrees 08 Minutes 51 Seconds East	69.7 feet
thence North 62 Degrees 59 Minutes 22 Seconds East	59.9 feet
thence North 65 Degrees 39 Minutes 03 Seconds East	46.7 feet
thence North 67 Degrees 35 Minutes 08 Seconds East	34 feet
thence North 66 Degrees 43 Minutes 53 Seconds East	21 feet
thence North 69 Degrees 35 Minutes 59 Seconds East	14.3 feet
thence North 68 Degrees 39 Minutes 27 Seconds East	22.9 feet
thence North 74 Degrees 41 Minutes 02 Seconds East	60.8 feet
thence North 70 Degrees 48 Minutes 32 Seconds East	52.7 feet
thence North 53 Degrees 43 Minutes 22 Seconds East	50.3 feet
thence North 29 Degrees 30 Minutes 15 Seconds East	36.3 feet
thence North 19 Degrees 33 Minutes 01 Seconds East	62.8 feet
thence North 22 Degrees 13 Minutes 16 Seconds East	77.1 feet
thence North 16 Degrees 32 Minutes 10 Seconds East	126.8 feet
thence North 08 Degrees 11 Minutes 02 Seconds East	400.1 feet
thence North 07 Degrees 04 Minutes 30 Seconds East	283.6 feet
thence North 04 Degrees 53 Minutes 40 Seconds East	344 feet
thence North 05 Degrees 40 Minutes 43 Seconds East	116.5 feet
thence North 09 Degrees 49 Minutes 21 Seconds East	237 feet
thence North 09 Degrees 48 Minutes 11 Seconds East	119.7 feet
thence North 02 Degrees 14 Minutes 52 Seconds East	154.7 feet
thence North 02 Degrees 59 Minutes 23 Seconds West	259.2 feet
thence North 01 Degrees 13 Minutes 39 Seconds West	224.1 feet

thence North 01 Degrees 49 Minutes 50 Seconds West 135.6 feet
 thence North 09 Degrees 20 Minutes 26 Seconds West 108.6 feet
 thence North 19 Degrees 16 Minutes 42 Seconds West 176.6 feet
 thence North 22 Degrees 10 Minutes 16 Seconds West 215 feet
 thence North 08 Degrees 57 Minutes 45 Seconds West 80.7 feet
 thence North 05 Degrees 13 Minutes 50 Seconds East 74.8 feet
 thence North 16 Degrees 32 Minutes 44 Seconds East 71.3 feet
 thence North 35 Degrees 49 Minutes 49 Seconds East 25.6 feet
 thence North 35 Degrees 34 Minutes 11 Seconds East 45.4 feet
 thence North 57 Degrees 36 Minutes 18 Seconds East 94.5 feet
 thence North 66 Degrees 36 Minutes 08 Seconds East 186.6 feet
 thence North 74 Degrees 57 Minutes 05 Seconds East 135.4 feet
 thence North 75 Degrees 01 Minutes 06 Seconds East 71.2 feet
 thence North 75 Degrees 06 Minutes 04 Seconds East 204.5 feet
 thence North 75 Degrees 20 Minutes 55 Seconds East 132.4 feet
 thence North 76 Degrees 16 Minutes 23 Seconds East 89.1 feet
 thence North 81 Degrees 54 Minutes 53 Seconds East 113.9 feet
 thence North 81 Degrees 20 Minutes 39 Seconds East 72.3 feet
 thence North 80 Degrees 32 Minutes 40 Seconds East 49.5 feet
 thence North 76 Degrees 33 Minutes 39 Seconds East 20.2 feet
 thence North 73 Degrees 12 Minutes 31 Seconds East 109.8 feet
 thence North 69 Degrees 13 Minutes 06 Seconds East 387.4 feet
 thence North 68 Degrees 11 Minutes 56 Seconds East 285.7 feet
 thence North 69 Degrees 37 Minutes 17 Seconds East 196 feet
 thence North 65 Degrees 16 Minutes 02 Seconds East 188.8 feet
 thence North 73 Degrees 35 Minutes 36 Seconds East 33.1 feet
 thence North 71 Degrees 21 Minutes 42 Seconds East 58.4 feet
 thence North 75 Degrees 20 Minutes 07 Seconds East 42.3 feet
 thence North 77 Degrees 36 Minutes 00 Seconds East 14.1 feet
 thence North 79 Degrees 36 Minutes 24 Seconds East 54.3 feet
 thence North 78 Degrees 54 Minutes 37 Seconds East 56.1 feet
 thence North 80 Degrees 10 Minutes 43 Seconds East 57.6 feet
 thence North 82 Degrees 06 Minutes 00 Seconds East 5 feet
 thence North 74 Degrees 31 Minutes 03 Seconds East 147.9 feet
 thence North 74 Degrees 53 Minutes 27 Seconds East 190.1 feet
 thence North 77 Degrees 56 Minutes 38 Seconds East 175.6 feet
 thence North 80 Degrees 27 Minutes 39 Seconds East 175.9 feet
 thence North 82 Degrees 15 Minutes 48 Seconds East 53.3 feet
 thence North 82 Degrees 06 Minutes 31 Seconds East 146.6 feet
 thence South 89 Degrees 14 Minutes 27 Seconds East 106 feet
 thence South 76 Degrees 51 Minutes 44 Seconds East 69.2 feet
 thence South 74 Degrees 46 Minutes 51 Seconds East 49 feet
 thence South 83 Degrees 54 Minutes 03 Seconds East 32.4 feet
 thence South 85 Degrees 11 Minutes 55 Seconds East 77.4 feet
 thence North 82 Degrees 06 Minutes 00 Seconds East 34.8 feet
 thence North 79 Degrees 15 Minutes 02 Seconds East 144.8 feet
 thence North 77 Degrees 50 Minutes 13 Seconds East 188.4 feet
 thence North 82 Degrees 52 Minutes 35 Seconds East 30.4 feet
 thence North 78 Degrees 42 Minutes 33 Seconds East 56.8 feet

thence North 82 Degrees 06 Minutes 00 Seconds East 44.7 feet
 thence South 87 Degrees 20 Minutes 21 Seconds East 126.8 feet
 thence South 83 Degrees 06 Minutes 47 Seconds East 138.9 feet
 thence South 84 Degrees 51 Minutes 53 Seconds East 13.8 feet
 thence North 89 Degrees 41 Minutes 41 Seconds East 6.9 feet
 thence North 85 Degrees 55 Minutes 56 Seconds East 145 feet
 thence North 83 Degrees 52 Minutes 06 Seconds East 32.3 feet
 thence North 81 Degrees 46 Minutes 26 Seconds East 38.1 feet
 thence North 80 Degrees 32 Minutes 34 Seconds East 169.2 feet
 thence North 84 Degrees 49 Minutes 48 Seconds East 170.3 feet
 thence North 83 Degrees 26 Minutes 08 Seconds East 51.2 feet
 thence North 80 Degrees 13 Minutes 56 Seconds East 20 feet
 thence North 76 Degrees 39 Minutes 40 Seconds East 72.8 feet
 thence North 76 Degrees 45 Minutes 24 Seconds East 49.8 feet
 thence North 74 Degrees 12 Minutes 57 Seconds East 22.1 feet
 thence North 72 Degrees 56 Minutes 56 Seconds East 193.6 feet
 thence North 67 Degrees 45 Minutes 35 Seconds East 130.9 feet
 thence North 72 Degrees 45 Minutes 35 Seconds East 107 feet
 thence North 53 Degrees 54 Minutes 20 Seconds East 139.2 feet
 thence North 69 Degrees 47 Minutes 02 Seconds East 133 feet
 thence North 54 Degrees 15 Minutes 12 Seconds East 113.2 feet
 thence North 45 Degrees 44 Minutes 23 Seconds East 139.9 feet
 thence North 50 Degrees 48 Minutes 36 Seconds East 91.5 feet
 thence North 68 Degrees 36 Minutes 39 Seconds East 87.6 feet
 thence North 75 Degrees 26 Minutes 40 Seconds East 85.3 feet
 thence North 77 Degrees 18 Minutes 50 Seconds East 13.8 feet
 thence North 57 Degrees 56 Minutes 06 Seconds East 24.3 feet
 thence North 63 Degrees 59 Minutes 04 Seconds East 9.8 feet
 thence North 58 Degrees 30 Minutes 45 Seconds East 147.7 feet
 thence North 54 Degrees 59 Minutes 58 Seconds East 5.2 feet
 thence North 59 Degrees 06 Minutes 55 Seconds East 8.4 feet
 thence North 63 Degrees 43 Minutes 12 Seconds East 14.2 feet

thence North 63 Degrees 30 Minutes 23 Seconds East 89.2 feet more or less to **the ending point at:** 39 degrees 06 minutes 42.75 seconds North Latitude and -112 degrees 32 minutes 52.84 seconds West Longitude, which can be converted to mapping accuracy State Plane Utah Central Zone NAD 83 feet coordinates of X = 1,343,047.8 feet and Y = 6,846,985.1 feet.

Appendix D to Attachment 4

Popular Name: Sheep Trail Road

County: Millard

County Road Number: MC4422

State Geographic Information Database (SGID) Road Identification Number: RD142830.

Road-Segment Number: 005

Road-Segment Length: 5.68 miles more or less.

Believed owner of the land underlying this road-segment is: Bureau of Land Management.

The following description is based upon the geographic coordinate system using the NAD83 Datum. The source is GPS mapping grade data as indicated in the metadata and/or the transportation data model of the State of Utah Geographic Information Database (SGID).

The road-segment itself is the monument that is identified by its physical presence on the land. The location of said physical presence is closely approximated by mapping grade Global Positioning System (GPS) data. Said data are checked against the corresponding gray-scale 1-meter Digital Orthophoto Quadrangles published by the United States Geological Survey (USGS) to verify a reasonable degree of accuracy. In circumstances where accurate satellite signal acquisition is not possible, such as deep, narrow canyons or under a canopy of dense foliage, or where very sharp curves in the road make accuracy questionable, such portions of the road were digitized from the corresponding gray-scale 1-meter Digital Orthophoto Quadrangles published by the United States Geological Survey (USGS).

This road-segment may traverse:

Township 19 South Range 5 West, Section(s) 19, Salt Lake Base & Meridian

Township 19 South Range 6 West, Section(s) 13,24,25,26,27,33,34, Salt Lake Base & Meridian

The following description closely approximates the location of the centerline of the physical monument (Sheep Trail Road)-- Segment 005 based on mapping grade Global Positioning System (GPS) data as defined above:

Beginning at a point on the road center line located at 39 degrees 07 minutes 00.23 seconds North Latitude and -112 degrees 32 minutes 26.18 seconds West Longitude, which can be converted to mapping accuracy State Plane Utah Central Zone NAD 83 feet coordinates of X = 1,345,169.8 feet and Y = 6,848,728.6 feet; thence the following courses along the said road center line:

thence North 62 Degrees 02 Minutes 54 Seconds East	7.8 feet
thence North 62 Degrees 47 Minutes 36 Seconds East	50 feet
thence North 69 Degrees 08 Minutes 18 Seconds East	11.2 feet
thence North 68 Degrees 26 Minutes 38 Seconds East	44.4 feet
thence North 67 Degrees 01 Minutes 23 Seconds East	56.2 feet
thence North 64 Degrees 03 Minutes 12 Seconds East	45.5 feet
thence North 55 Degrees 24 Minutes 27 Seconds East	8.7 feet
thence North 44 Degrees 41 Minutes 40 Seconds East	6.5 feet
thence North 54 Degrees 28 Minutes 36 Seconds East	47.8 feet
thence North 48 Degrees 50 Minutes 20 Seconds East	112.4 feet
thence North 58 Degrees 00 Minutes 29 Seconds East	124.9 feet

thence North 57 Degrees 18 Minutes 15 Seconds East	124.3 feet
thence North 56 Degrees 32 Minutes 42 Seconds East	144.6 feet
thence North 57 Degrees 17 Minutes 48 Seconds East	137.2 feet
thence North 63 Degrees 44 Minutes 52 Seconds East	108.7 feet
thence North 64 Degrees 30 Minutes 01 Seconds East	141.1 feet
thence North 67 Degrees 45 Minutes 30 Seconds East	181.8 feet
thence North 59 Degrees 47 Minutes 27 Seconds East	88.2 feet
thence North 59 Degrees 44 Minutes 17 Seconds East	784 feet
thence North 59 Degrees 46 Minutes 13 Seconds East	130.2 feet
thence North 59 Degrees 26 Minutes 16 Seconds East	68.4 feet
thence North 60 Degrees 00 Minutes 51 Seconds East	108 feet
thence North 66 Degrees 25 Minutes 59 Seconds East	78.9 feet
thence North 66 Degrees 20 Minutes 19 Seconds East	47.2 feet
thence North 66 Degrees 33 Minutes 41 Seconds East	225.5 feet
thence North 58 Degrees 25 Minutes 08 Seconds East	196.6 feet
thence North 56 Degrees 57 Minutes 32 Seconds East	240.3 feet
thence North 54 Degrees 18 Minutes 17 Seconds East	294.6 feet
thence North 58 Degrees 57 Minutes 42 Seconds East	292.8 feet
thence North 63 Degrees 47 Minutes 15 Seconds East	76.6 feet
thence North 72 Degrees 22 Minutes 31 Seconds East	63.9 feet
thence North 84 Degrees 46 Minutes 01 Seconds East	191 feet
thence North 82 Degrees 02 Minutes 52 Seconds East	192.4 feet
thence North 83 Degrees 38 Minutes 48 Seconds East	205.6 feet
thence North 84 Degrees 40 Minutes 07 Seconds East	161.1 feet
thence North 70 Degrees 27 Minutes 08 Seconds East	184.2 feet
thence North 68 Degrees 31 Minutes 46 Seconds East	329 feet
thence North 71 Degrees 09 Minutes 12 Seconds East	619.2 feet
thence North 71 Degrees 11 Minutes 34 Seconds East	268.9 feet
thence North 68 Degrees 50 Minutes 53 Seconds East	98.7 feet
thence North 69 Degrees 49 Minutes 43 Seconds East	95.6 feet
thence North 70 Degrees 23 Minutes 02 Seconds East	88.3 feet
thence North 70 Degrees 15 Minutes 56 Seconds East	89.8 feet
thence North 70 Degrees 06 Minutes 29 Seconds East	93 feet
thence North 69 Degrees 43 Minutes 39 Seconds East	194.1 feet
thence North 66 Degrees 22 Minutes 46 Seconds East	191.5 feet
thence North 63 Degrees 56 Minutes 51 Seconds East	102.7 feet
thence North 66 Degrees 02 Minutes 45 Seconds East	400.8 feet
thence North 65 Degrees 33 Minutes 49 Seconds East	272.9 feet
thence North 72 Degrees 04 Minutes 12 Seconds East	557.1 feet
thence North 71 Degrees 59 Minutes 58 Seconds East	128.5 feet
thence North 67 Degrees 39 Minutes 49 Seconds East	762.8 feet
thence North 70 Degrees 50 Minutes 42 Seconds East	100.6 feet
thence North 70 Degrees 49 Minutes 29 Seconds East	27.4 feet
thence North 69 Degrees 58 Minutes 18 Seconds East	73.9 feet
thence North 70 Degrees 49 Minutes 29 Seconds East	82.2 feet
thence North 72 Degrees 10 Minutes 54 Seconds East	70.9 feet
thence North 74 Degrees 17 Minutes 10 Seconds East	43.2 feet
thence North 76 Degrees 58 Minutes 10 Seconds East	10.4 feet
thence North 76 Degrees 39 Minutes 53 Seconds East	40.8 feet

thence North 76 Degrees 32 Minutes 24 Seconds East	62 feet
thence North 75 Degrees 43 Minutes 44 Seconds East	63.9 feet
thence North 75 Degrees 58 Minutes 07 Seconds East	73.3 feet
thence North 75 Degrees 01 Minutes 03 Seconds East	71.2 feet
thence North 74 Degrees 09 Minutes 08 Seconds East	57.6 feet
thence North 76 Degrees 32 Minutes 11 Seconds East	25.9 feet
thence North 75 Degrees 34 Minutes 50 Seconds East	59.2 feet
thence North 75 Degrees 39 Minutes 27 Seconds East	71.7 feet
thence North 76 Degrees 02 Minutes 10 Seconds East	72.3 feet
thence North 76 Degrees 25 Minutes 03 Seconds East	60 feet
thence North 78 Degrees 15 Minutes 24 Seconds East	57.9 feet
thence North 73 Degrees 59 Minutes 34 Seconds East	74 feet
thence North 73 Degrees 24 Minutes 58 Seconds East	85.5 feet
thence North 73 Degrees 56 Minutes 52 Seconds East	90.7 feet
thence North 74 Degrees 28 Minutes 52 Seconds East	77.5 feet
thence North 75 Degrees 14 Minutes 59 Seconds East	111.8 feet
thence North 76 Degrees 19 Minutes 21 Seconds East	82.3 feet
thence North 78 Degrees 11 Minutes 50 Seconds East	19.8 feet
thence North 78 Degrees 29 Minutes 35 Seconds East	33.8 feet
thence North 77 Degrees 11 Minutes 37 Seconds East	71.3 feet
thence North 76 Degrees 58 Minutes 10 Seconds East	83.4 feet
thence North 76 Degrees 51 Minutes 47 Seconds East	94.6 feet
thence North 76 Degrees 32 Minutes 52 Seconds East	102.4 feet
thence North 77 Degrees 48 Minutes 52 Seconds East	103.6 feet
thence North 76 Degrees 23 Minutes 19 Seconds East	99.8 feet
thence North 75 Degrees 13 Minutes 24 Seconds East	10.5 feet
thence North 75 Degrees 34 Minutes 06 Seconds East	102.2 feet
thence North 77 Degrees 03 Minutes 47 Seconds East	120.1 feet
thence North 77 Degrees 11 Minutes 55 Seconds East	121.3 feet
thence North 77 Degrees 47 Minutes 22 Seconds East	124.1 feet
thence North 77 Degrees 17 Minutes 42 Seconds East	125.3 feet
thence North 77 Degrees 58 Minutes 27 Seconds East	126 feet
thence North 76 Degrees 57 Minutes 37 Seconds East	129.5 feet
thence North 76 Degrees 05 Minutes 35 Seconds East	125.6 feet
thence North 75 Degrees 17 Minutes 08 Seconds East	122.6 feet
thence North 73 Degrees 22 Minutes 47 Seconds East	126.2 feet
thence North 72 Degrees 36 Minutes 48 Seconds East	122.9 feet
thence North 72 Degrees 51 Minutes 56 Seconds East	125.8 feet
thence North 73 Degrees 19 Minutes 48 Seconds East	123.5 feet
thence North 74 Degrees 34 Minutes 32 Seconds East	84.3 feet
thence North 75 Degrees 22 Minutes 15 Seconds East	31.8 feet
thence North 74 Degrees 03 Minutes 05 Seconds East	17 feet
thence North 73 Degrees 18 Minutes 15 Seconds East	5.8 feet
thence North 75 Degrees 39 Minutes 27 Seconds East	6.8 feet
thence North 77 Degrees 09 Minutes 53 Seconds East	12.1 feet
thence North 74 Degrees 04 Minutes 40 Seconds East	54.9 feet
thence North 74 Degrees 16 Minutes 48 Seconds East	72.8 feet
thence North 74 Degrees 37 Minutes 00 Seconds East	83.3 feet
thence North 74 Degrees 19 Minutes 39 Seconds East	89.2 feet

thence North 73 Degrees 18 Minutes 55 Seconds East	95.4 feet
thence North 72 Degrees 38 Minutes 49 Seconds East	98.5 feet
thence North 72 Degrees 13 Minutes 32 Seconds East	98.4 feet
thence North 72 Degrees 56 Minutes 30 Seconds East	102.5 feet
thence North 70 Degrees 08 Minutes 07 Seconds East	105.9 feet
thence North 69 Degrees 15 Minutes 39 Seconds East	107.2 feet
thence North 65 Degrees 59 Minutes 17 Seconds East	141.2 feet
thence North 60 Degrees 48 Minutes 03 Seconds East	90.3 feet
thence North 57 Degrees 21 Minutes 41 Seconds East	103.7 feet
thence North 57 Degrees 41 Minutes 18 Seconds East	111.4 feet
thence North 61 Degrees 47 Minutes 16 Seconds East	112.9 feet
thence North 66 Degrees 40 Minutes 05 Seconds East	114.1 feet
thence North 69 Degrees 23 Minutes 15 Seconds East	114.4 feet
thence North 68 Degrees 07 Minutes 58 Seconds East	116.1 feet
thence North 60 Degrees 42 Minutes 50 Seconds East	121.9 feet
thence North 57 Degrees 36 Minutes 20 Seconds East	120.5 feet
thence North 62 Degrees 40 Minutes 19 Seconds East	110.5 feet
thence North 68 Degrees 24 Minutes 56 Seconds East	106.7 feet
thence North 73 Degrees 27 Minutes 11 Seconds East	113.8 feet
thence North 74 Degrees 23 Minutes 39 Seconds East	111.9 feet
thence North 71 Degrees 27 Minutes 15 Seconds East	91.2 feet
thence North 70 Degrees 05 Minutes 22 Seconds East	50.9 feet
thence North 60 Degrees 40 Minutes 13 Seconds East	58.2 feet
thence North 55 Degrees 06 Minutes 04 Seconds East	80.9 feet
thence North 49 Degrees 05 Minutes 32 Seconds East	90.8 feet
thence North 51 Degrees 50 Minutes 12 Seconds East	91.4 feet
thence North 59 Degrees 29 Minutes 05 Seconds East	85.4 feet
thence North 62 Degrees 55 Minutes 20 Seconds East	81.6 feet
thence North 63 Degrees 22 Minutes 22 Seconds East	68.8 feet
thence North 63 Degrees 53 Minutes 51 Seconds East	43.7 feet
thence North 63 Degrees 16 Minutes 49 Seconds East	55.3 feet
thence North 65 Degrees 14 Minutes 58 Seconds East	11.9 feet
thence North 64 Degrees 10 Minutes 12 Seconds East	40.4 feet
thence North 63 Degrees 59 Minutes 01 Seconds East	68.8 feet
thence North 64 Degrees 16 Minutes 34 Seconds East	87.9 feet
thence North 64 Degrees 08 Minutes 27 Seconds East	99.7 feet
thence North 64 Degrees 23 Minutes 41 Seconds East	112.9 feet
thence North 63 Degrees 47 Minutes 41 Seconds East	126.2 feet
thence North 64 Degrees 32 Minutes 17 Seconds East	131.2 feet
thence North 66 Degrees 19 Minutes 28 Seconds East	29 feet
thence North 66 Degrees 05 Minutes 06 Seconds East	102.4 feet
thence North 64 Degrees 48 Minutes 27 Seconds East	130.2 feet
thence North 61 Degrees 26 Minutes 30 Seconds East	129.6 feet
thence North 60 Degrees 39 Minutes 09 Seconds East	132.5 feet
thence North 57 Degrees 58 Minutes 52 Seconds East	129.2 feet
thence North 59 Degrees 22 Minutes 56 Seconds East	123.5 feet
thence North 64 Degrees 01 Minutes 09 Seconds East	122.7 feet
thence North 76 Degrees 12 Minutes 52 Seconds East	130.9 feet
thence North 78 Degrees 39 Minutes 09 Seconds East	137.1 feet

thence North 77 Degrees 50 Minutes 25 Seconds East	135.8 feet
thence North 77 Degrees 47 Minutes 00 Seconds East	135.1 feet
thence North 77 Degrees 42 Minutes 31 Seconds East	131.2 feet
thence North 78 Degrees 23 Minutes 00 Seconds East	87 feet
thence North 80 Degrees 56 Minutes 50 Seconds East	21.6 feet
thence North 79 Degrees 34 Minutes 07 Seconds East	9.3 feet
thence North 79 Degrees 00 Minutes 30 Seconds East	35.4 feet
thence North 78 Degrees 40 Minutes 12 Seconds East	77.2 feet
thence North 79 Degrees 53 Minutes 50 Seconds East	92.6 feet
thence North 79 Degrees 43 Minutes 02 Seconds East	102.3 feet
thence North 77 Degrees 05 Minutes 42 Seconds East	117.3 feet
thence North 75 Degrees 59 Minutes 11 Seconds East	124.6 feet
thence North 71 Degrees 45 Minutes 27 Seconds East	131.1 feet
thence North 68 Degrees 23 Minutes 38 Seconds East	139.1 feet
thence North 68 Degrees 42 Minutes 07 Seconds East	146.6 feet
thence North 67 Degrees 56 Minutes 18 Seconds East	150.5 feet
thence North 69 Degrees 40 Minutes 02 Seconds East	149.5 feet
thence North 68 Degrees 25 Minutes 47 Seconds East	149.3 feet
thence North 68 Degrees 35 Minutes 43 Seconds East	134 feet
thence North 66 Degrees 18 Minutes 13 Seconds East	103.3 feet
thence North 60 Degrees 38 Minutes 19 Seconds East	54.1 feet
thence North 54 Degrees 35 Minutes 51 Seconds East	14.8 feet
thence North 54 Degrees 33 Minutes 33 Seconds East	10.8 feet
thence North 42 Degrees 55 Minutes 37 Seconds East	52.7 feet
thence North 29 Degrees 51 Minutes 23 Seconds East	72.5 feet
thence North 20 Degrees 58 Minutes 38 Seconds East	87.7 feet
thence North 18 Degrees 43 Minutes 45 Seconds East	59.4 feet
thence North 26 Degrees 15 Minutes 30 Seconds East	8.1 feet
thence North 21 Degrees 24 Minutes 11 Seconds East	38.1 feet
thence North 18 Degrees 50 Minutes 56 Seconds East	66 feet
thence North 18 Degrees 33 Minutes 25 Seconds East	83.2 feet
thence North 19 Degrees 13 Minutes 06 Seconds East	98.2 feet
thence North 17 Degrees 48 Minutes 44 Seconds East	112.9 feet
thence North 18 Degrees 35 Minutes 44 Seconds East	114.5 feet
thence North 18 Degrees 51 Minutes 31 Seconds East	113.9 feet
thence North 18 Degrees 26 Minutes 14 Seconds East	115.4 feet
thence North 18 Degrees 38 Minutes 07 Seconds East	58.6 feet
thence North 18 Degrees 49 Minutes 15 Seconds East	60.1 feet
thence North 17 Degrees 43 Minutes 13 Seconds East	116.6 feet
thence North 17 Degrees 48 Minutes 44 Seconds East	112.9 feet
thence North 17 Degrees 35 Minutes 52 Seconds East	112.1 feet
thence North 18 Degrees 07 Minutes 41 Seconds East	109 feet
thence North 17 Degrees 57 Minutes 28 Seconds East	104.7 feet
thence North 18 Degrees 11 Minutes 34 Seconds East	92 feet
thence North 17 Degrees 30 Minutes 13 Seconds East	76.2 feet
thence North 18 Degrees 21 Minutes 14 Seconds East	79 feet
thence North 18 Degrees 12 Minutes 29 Seconds East	74.4 feet
thence North 18 Degrees 56 Minutes 59 Seconds East	79.6 feet
thence North 17 Degrees 14 Minutes 25 Seconds East	87.1 feet

thence North 18 Degrees 39 Minutes 13 Seconds East	56.6 feet
thence North 19 Degrees 49 Minutes 46 Seconds East	10.5 feet
thence North 17 Degrees 28 Minutes 37 Seconds East	18.3 feet
thence North 17 Degrees 25 Minutes 42 Seconds East	76.5 feet
thence North 18 Degrees 13 Minutes 32 Seconds East	121.8 feet
thence North 17 Degrees 57 Minutes 26 Seconds East	139.3 feet
thence North 17 Degrees 55 Minutes 27 Seconds East	145.8 feet
thence North 18 Degrees 05 Minutes 16 Seconds East	147.7 feet
thence North 18 Degrees 12 Minutes 27 Seconds East	149.8 feet
thence North 17 Degrees 46 Minutes 53 Seconds East	154.3 feet
thence North 18 Degrees 26 Minutes 04 Seconds East	155.2 feet
thence North 17 Degrees 58 Minutes 46 Seconds East	160 feet
thence North 18 Degrees 03 Minutes 22 Seconds East	165.6 feet
thence North 18 Degrees 11 Minutes 50 Seconds East	171.6 feet
thence North 17 Degrees 42 Minutes 37 Seconds East	170.8 feet
thence North 18 Degrees 00 Minutes 56 Seconds East	158.7 feet
thence North 17 Degrees 50 Minutes 52 Seconds East	148.5 feet
thence North 17 Degrees 48 Minutes 00 Seconds East	108.7 feet
thence North 17 Degrees 47 Minutes 48 Seconds East	71.8 feet
thence North 17 Degrees 51 Minutes 47 Seconds East	67.3 feet
thence North 17 Degrees 12 Minutes 23 Seconds East	77.4 feet
thence North 18 Degrees 20 Minutes 33 Seconds East	83.1 feet
thence North 17 Degrees 13 Minutes 50 Seconds East	79.5 feet
thence North 17 Degrees 00 Minutes 17 Seconds East	26.5 feet
thence North 17 Degrees 48 Minutes 53 Seconds East	19 feet
thence North 18 Degrees 12 Minutes 54 Seconds East	68.2 feet
thence North 17 Degrees 53 Minutes 32 Seconds East	25.2 feet
thence North 18 Degrees 02 Minutes 55 Seconds East	75 feet
thence North 17 Degrees 34 Minutes 00 Seconds East	116.5 feet
thence North 17 Degrees 56 Minutes 31 Seconds East	127.8 feet
thence North 17 Degrees 50 Minutes 53 Seconds East	127.4 feet
thence North 18 Degrees 18 Minutes 36 Seconds East	130.5 feet
thence North 19 Degrees 12 Minutes 57 Seconds East	125.7 feet
thence North 17 Degrees 34 Minutes 53 Seconds East	119.6 feet
thence North 19 Degrees 02 Minutes 40 Seconds East	129.7 feet
thence North 19 Degrees 15 Minutes 04 Seconds East	132.3 feet
thence North 20 Degrees 45 Minutes 43 Seconds East	171.6 feet
thence North 22 Degrees 40 Minutes 05 Seconds East	77.3 feet
thence North 21 Degrees 16 Minutes 37 Seconds East	96.3 feet
thence North 16 Degrees 46 Minutes 01 Seconds East	48.1 feet
thence North 17 Degrees 26 Minutes 15 Seconds East	8.6 feet
thence North 14 Degrees 56 Minutes 53 Seconds East	18.7 feet
thence North 11 Degrees 47 Minutes 16 Seconds East	14.1 feet
thence North 13 Degrees 52 Minutes 15 Seconds East	32.2 feet
thence North 12 Degrees 09 Minutes 57 Seconds East	72.9 feet
thence North 09 Degrees 22 Minutes 54 Seconds East	27.3 feet
thence North 09 Degrees 03 Minutes 54 Seconds East	68.5 feet
thence North 05 Degrees 37 Minutes 55 Seconds East	98.3 feet
thence North 10 Degrees 45 Minutes 28 Seconds East	75.2 feet

thence North 51 Degrees 29 Minutes 20 Seconds East 45.1 feet
 thence North 78 Degrees 22 Minutes 59 Seconds East 23.4 feet
 thence North 86 Degrees 02 Minutes 26 Seconds East 15.5 feet
 thence North 78 Degrees 22 Minutes 59 Seconds East 3.3 feet
 thence North 80 Degrees 13 Minutes 50 Seconds East 2 feet
 thence North 84 Degrees 05 Minutes 37 Seconds East 16.8 feet
 thence South 89 Degrees 17 Minutes 24 Seconds East 55.5 feet
 thence South 87 Degrees 16 Minutes 17 Seconds East 86.8 feet
 thence South 87 Degrees 26 Minutes 11 Seconds East 118 feet
 thence South 87 Degrees 04 Minutes 29 Seconds East 139.7 feet
 thence South 87 Degrees 31 Minutes 57 Seconds East 149.2 feet
 thence South 87 Degrees 42 Minutes 16 Seconds East 159 feet
 thence South 88 Degrees 21 Minutes 06 Seconds East 163.5 feet
 thence South 87 Degrees 24 Minutes 56 Seconds East 162.6 feet
 thence South 87 Degrees 06 Minutes 29 Seconds East 164.7 feet
 thence South 87 Degrees 25 Minutes 40 Seconds East 169.9 feet
 thence South 87 Degrees 28 Minutes 18 Seconds East 172.5 feet
 thence South 87 Degrees 29 Minutes 35 Seconds East 173.8 feet
 thence South 88 Degrees 17 Minutes 17 Seconds East 177 feet
 thence South 85 Degrees 55 Minutes 30 Seconds East 171.8 feet
 thence South 87 Degrees 30 Minutes 02 Seconds East 167.6 feet
 thence South 87 Degrees 39 Minutes 29 Seconds East 92.3 feet more or less to **the ending**

point at: 39 degrees 09 minutes 20.38 seconds North Latitude and -112 degrees 27 minutes 27.96 seconds West Longitude, which can be converted to mapping accuracy State Plane Utah Central Zone NAD 83 feet coordinates of X = 1,368,824.4 feet and Y = 6,862,644.3 feet.

Appendix E to Attachment 4

Popular Name: Sheep Trail Road

County: Millard

County Road Number: MC4422

State Geographic Information Database (SGID) Road Identification Number: RD142830.

Road-Segment Number: 007

Road-Segment Length: 0.58 miles more or less.

Believed owner of the land underlying this road-segment is: Bureau of Land Management.

The following description is based upon the geographic coordinate system using the NAD83 Datum. The source is GPS mapping grade data as indicated in the metadata and/or the transportation data model of the State of Utah Geographic Information Database (SGID).

The road-segment itself is the monument that is identified by its physical presence on the land. The location of said physical presence is closely approximated by mapping grade Global Positioning System (GPS) data. Said data are checked against the corresponding gray-scale 1-meter Digital Orthophoto Quadrangles published by the United States Geological Survey (USGS) to verify a reasonable degree of accuracy. In circumstances where accurate satellite signal acquisition is not possible, such as deep, narrow canyons or under a canopy of dense foliage, or where very sharp curves in the road make accuracy questionable, such portions of the road were digitized from the corresponding gray-scale 1-meter Digital Orthophoto Quadrangles published by the United States Geological Survey (USGS).

This road-segment may traverse:

Township 19 South Range 5 West, Section(s) 20, Salt Lake Base & Meridian

The following description closely approximates the location of the centerline of the physical monument (Sheep Trail Road)-- Segment 007 based on mapping grade Global Positioning System (GPS) data as defined above:

Beginning at a point on the road center line located at 39 degrees 09 minutes 18.29 seconds North Latitude and -112 degrees 26 minutes 22.77 seconds West Longitude, which can be converted to mapping accuracy State Plane Utah Central Zone NAD 83 feet coordinates of X = 1,373,956.4 feet and Y = 6,862,378.8 feet; thence the following courses along the said road center line:

thence South 85 Degrees 35 Minutes 48 Seconds East	87.9 feet
thence South 87 Degrees 11 Minutes 20 Seconds East	168.9 feet
thence South 89 Degrees 50 Minutes 59 Seconds East	164.4 feet
thence North 89 Degrees 48 Minutes 50 Seconds East	154.9 feet
thence South 88 Degrees 48 Minutes 46 Seconds East	151 feet
thence South 88 Degrees 18 Minutes 58 Seconds East	160.6 feet
thence South 89 Degrees 11 Minutes 18 Seconds East	168 feet
thence South 88 Degrees 04 Minutes 59 Seconds East	169.1 feet
thence South 87 Degrees 09 Minutes 23 Seconds East	107.5 feet
thence South 87 Degrees 08 Minutes 41 Seconds East	59.5 feet
thence South 88 Degrees 17 Minutes 03 Seconds East	148.7 feet
thence South 88 Degrees 29 Minutes 02 Seconds East	123.8 feet

thence South 87 Degrees 51 Minutes 23 Seconds East 84.4 feet
 thence South 89 Degrees 35 Minutes 59 Seconds East 26.6 feet
 thence South 89 Degrees 09 Minutes 41 Seconds East 32.8 feet
 thence North 89 Degrees 54 Minutes 35 Seconds East 86.6 feet
 thence South 88 Degrees 50 Minutes 03 Seconds East 114.9 feet
 thence South 88 Degrees 43 Minutes 26 Seconds East 130.7 feet
 thence South 87 Degrees 15 Minutes 55 Seconds East 136 feet
 thence South 88 Degrees 14 Minutes 14 Seconds East 136.3 feet
 thence North 89 Degrees 57 Minutes 58 Seconds East 137.5 feet
 thence North 88 Degrees 43 Minutes 26 Seconds East 135.9 feet
 thence North 88 Degrees 36 Minutes 21 Seconds East 121.1 feet
 thence North 89 Degrees 10 Minutes 29 Seconds East 108.9 feet
 thence North 87 Degrees 53 Minutes 44 Seconds East 83.7 feet
 thence South 88 Degrees 53 Minutes 55 Seconds East 40 feet
 thence North 89 Degrees 41 Minutes 33 Seconds East 13.8 feet

thence South 89 Degrees 15 Minutes 56 Seconds East 18.1 feet more or less to **the ending point at:** 39 degrees 09 minutes 18.05 seconds North Latitude and -112 degrees 25 minutes 43.79 seconds West Longitude, which can be converted to mapping accuracy State Plane Utah Central Zone NAD 83 feet coordinates of X = 1,377,026.5 feet and Y = 6,862,322.1 feet.

Appendix F to Attachment 4

Popular Name: Sheep Trail Road

County: Millard

County Road Number: MC4422

State Geographic Information Database (SGID) Road Identification Number: RD142830.

Road-Segment Number: 010

Road-Segment Length: 0.27 miles more or less.

Believed owner of the land underlying this road-segment is: Bureau of Land Management.

The following description is based upon the geographic coordinate system using the NAD83 Datum. The source is GPS mapping grade data as indicated in the metadata and/or the transportation data model of the State of Utah Geographic Information Database (SGID).

The road-segment itself is the monument that is identified by its physical presence on the land. The location of said physical presence is closely approximated by mapping grade Global Positioning System (GPS) data. Said data are checked against the corresponding gray-scale 1-meter Digital Orthophoto Quadrangles published by the United States Geological Survey (USGS) to verify a reasonable degree of accuracy. In circumstances where accurate satellite signal acquisition is not possible, such as deep, narrow canyons or under a canopy of dense foliage, or where very sharp curves in the road make accuracy questionable, such portions of the road were digitized from the corresponding gray-scale 1-meter Digital Orthophoto Quadrangles published by the United States Geological Survey (USGS).

This road-segment may traverse:

Township 19 South Range 4 West, Section(s) 24, Salt Lake Base & Meridian

The following description closely approximates the location of the centerline of the physical monument (Sheep Trail Road)-- Segment 010 based on mapping grade Global Positioning System (GPS) data as defined above:

Beginning at a point on the road center line located at 39 degrees 09 minutes 05.65 seconds North Latitude and -112 degrees 14 minutes 044.4 seconds West Longitude, which can be converted to mapping accuracy State Plane Utah Central Zone NAD 83 feet coordinates of X = 1,428,955.2 feet and Y = 6,860,581.2 feet; thence the following courses along the said road center line:

thence South 69 Degrees 45 Minutes 10 Seconds East	5.6 feet
thence South 72 Degrees 11 Minutes 13 Seconds East	19 feet
thence South 71 Degrees 03 Minutes 33 Seconds East	21.9 feet
thence South 72 Degrees 57 Minutes 17 Seconds East	22 feet
thence South 73 Degrees 46 Minutes 26 Seconds East	21.9 feet
thence South 73 Degrees 36 Minutes 34 Seconds East	20.6 feet
thence South 74 Degrees 36 Minutes 00 Seconds East	21.8 feet
thence South 73 Degrees 49 Minutes 55 Seconds East	24.3 feet
thence South 73 Degrees 12 Minutes 22 Seconds East	26.8 feet
thence South 74 Degrees 38 Minutes 26 Seconds East	27.9 feet
thence South 72 Degrees 41 Minutes 11 Seconds East	29.3 feet
thence South 75 Degrees 30 Minutes 01 Seconds East	29.5 feet

thence South 74 Degrees 37 Minutes 08 Seconds East 30.3 feet
 thence South 74 Degrees 26 Minutes 58 Seconds East 30 feet
 thence South 73 Degrees 04 Minutes 02 Seconds East 29.9 feet
 thence South 73 Degrees 04 Minutes 02 Seconds East 29.9 feet
 thence South 73 Degrees 46 Minutes 59 Seconds East 31.1 feet
 thence South 73 Degrees 30 Minutes 00 Seconds East 32.9 feet
 thence South 75 Degrees 09 Minutes 17 Seconds East 32.6 feet
 thence South 74 Degrees 32 Minutes 30 Seconds East 29 feet
 thence South 75 Degrees 25 Minutes 21 Seconds East 26.8 feet
 thence South 74 Degrees 16 Minutes 08 Seconds East 27.3 feet
 thence South 75 Degrees 44 Minutes 55 Seconds East 26.1 feet
 thence South 74 Degrees 44 Minutes 50 Seconds East 26.9 feet
 thence South 74 Degrees 05 Minutes 59 Seconds East 29.4 feet
 thence South 74 Degrees 31 Minutes 41 Seconds East 31.4 feet
 thence South 75 Degrees 50 Minutes 19 Seconds East 31.5 feet
 thence South 76 Degrees 59 Minutes 59 Seconds East 31.4 feet
 thence South 88 Degrees 31 Minutes 08 Seconds East 21 feet
 thence North 89 Degrees 41 Minutes 27 Seconds East 57.1 feet
 thence North 88 Degrees 53 Minutes 43 Seconds East 23.6 feet
 thence North 83 Degrees 38 Minutes 49 Seconds East 28 feet
 thence North 76 Degrees 41 Minutes 47 Seconds East 30.6 feet
 thence North 70 Degrees 42 Minutes 12 Seconds East 32.3 feet
 thence North 66 Degrees 20 Minutes 07 Seconds East 31.5 feet
 thence North 64 Degrees 59 Minutes 58 Seconds East 31.4 feet
 thence North 65 Degrees 20 Minutes 59 Seconds East 30.3 feet
 thence North 64 Degrees 47 Minutes 10 Seconds East 30.4 feet
 thence North 64 Degrees 17 Minutes 00 Seconds East 29.1 feet
 thence North 61 Degrees 41 Minutes 38 Seconds East 29.4 feet
 thence North 58 Degrees 25 Minutes 38 Seconds East 32.2 feet
 thence North 55 Degrees 41 Minutes 40 Seconds East 34 feet
 thence North 53 Degrees 02 Minutes 05 Seconds East 35.2 feet
 thence North 51 Degrees 01 Minutes 52 Seconds East 35.7 feet
 thence North 51 Degrees 21 Minutes 27 Seconds East 36 feet
 thence North 50 Degrees 52 Minutes 15 Seconds East 36.6 feet
 thence North 51 Degrees 35 Minutes 28 Seconds East 36.7 feet
 thence North 52 Degrees 55 Minutes 36 Seconds East 35.6 feet
 thence North 52 Degrees 23 Minutes 13 Seconds East 17.3 feet more or less to **the ending**

point at: 39 degrees 09 minutes 6.5 seconds North Latitude and -112 degrees 14 minutes 27.75 seconds West Longitude, which can be converted to mapping accuracy State Plane Utah Central Zone NAD 83 feet coordinates of X = 1,430,267.1 feet and Y = 6,860,656.8 feet.

Appendix G to Attachment 4

Popular Name: Sheep Trail Road

County: Millard

County Road Number: MC4422

State Geographic Information Database (SGID) Road Identification Number: RD142830.

Road-Segment Number: 012

Road-Segment Length: 1.14 miles more or less.

Believed owner of the land underlying this road-segment is: Bureau of Land Management.

The following description is based upon the geographic coordinate system using the NAD83 Datum. The source is GPS mapping grade data as indicated in the metadata and/or the transportation data model of the State of Utah Geographic Information Database (SGID).

The road-segment itself is the monument that is identified by its physical presence on the land. The location of said physical presence is closely approximated by mapping grade Global Positioning System (GPS) data. Said data are checked against the corresponding gray-scale 1-meter Digital Orthophoto Quadrangles published by the United States Geological Survey (USGS) to verify a reasonable degree of accuracy. In circumstances where accurate satellite signal acquisition is not possible, such as deep, narrow canyons or under a canopy of dense foliage, or where very sharp curves in the road make accuracy questionable, such portions of the road were digitized from the corresponding gray-scale 1-meter Digital Orthophoto Quadrangles published by the United States Geological Survey (USGS).

This road-segment may traverse:

Township 19 South Range 3 West, Section(s) 18, Salt Lake Base & Meridian

The following description closely approximates the location of the centerline of the physical monument (Sheep Trail Road)-- Segment 012 based on mapping grade Global Positioning System (GPS) data as defined above:

Beginning at a point on the road center line located at 39 degrees 09 minutes 15.79 seconds North Latitude and -112 degrees 14 minutes 12.77 seconds West Longitude, which can be converted to mapping accuracy State Plane Utah Central Zone NAD 83 feet coordinates of X = 1,431,455.0 feet and Y = 6,861,587.0 feet; thence the following courses along the said road center line:

thence North 46 Degrees 37 Minutes 56 Seconds East	27.4 feet
thence North 46 Degrees 33 Minutes 12 Seconds East	57.1 feet
thence North 47 Degrees 19 Minutes 34 Seconds East	55.5 feet
thence North 46 Degrees 49 Minutes 46 Seconds East	56 feet
thence North 47 Degrees 03 Minutes 25 Seconds East	56.2 feet
thence North 46 Degrees 49 Minutes 46 Seconds East	56 feet
thence North 47 Degrees 03 Minutes 25 Seconds East	56.2 feet
thence North 46 Degrees 55 Minutes 19 Seconds East	53.6 feet
thence North 47 Degrees 35 Minutes 34 Seconds East	50.4 feet
thence North 47 Degrees 26 Minutes 36 Seconds East	48.3 feet
thence North 47 Degrees 20 Minutes 29 Seconds East	50.2 feet
thence North 47 Degrees 12 Minutes 17 Seconds East	47.6 feet

thence North 46 Degrees 57 Minutes 32 Seconds East	46.9 feet
thence North 46 Degrees 09 Minutes 35 Seconds East	45.3 feet
thence North 44 Degrees 07 Minutes 45 Seconds East	47.3 feet
thence North 42 Degrees 28 Minutes 01 Seconds East	47.8 feet
thence North 41 Degrees 01 Minutes 36 Seconds East	47.2 feet
thence North 35 Degrees 39 Minutes 05 Seconds East	41.4 feet
thence North 34 Degrees 46 Minutes 27 Seconds East	33.7 feet
thence North 32 Degrees 55 Minutes 21 Seconds East	22.8 feet
thence North 37 Degrees 50 Minutes 53 Seconds East	5.8 feet
thence North 36 Degrees 14 Minutes 36 Seconds East	23.7 feet
thence North 30 Degrees 58 Minutes 24 Seconds East	30.3 feet
thence North 32 Degrees 14 Minutes 27 Seconds East	36.6 feet
thence North 32 Degrees 11 Minutes 54 Seconds East	39.7 feet
thence North 32 Degrees 39 Minutes 37 Seconds East	43.4 feet
thence North 33 Degrees 29 Minutes 24 Seconds East	47.8 feet
thence North 33 Degrees 40 Minutes 49 Seconds East	52.2 feet
thence North 33 Degrees 22 Minutes 51 Seconds East	52.1 feet
thence North 33 Degrees 40 Minutes 49 Seconds East	52.2 feet
thence North 32 Degrees 52 Minutes 09 Seconds East	51 feet
thence North 33 Degrees 10 Minutes 37 Seconds East	51.2 feet
thence North 32 Degrees 02 Minutes 55 Seconds East	50.9 feet
thence North 33 Degrees 34 Minutes 56 Seconds East	51.8 feet
thence North 34 Degrees 28 Minutes 36 Seconds East	52.3 feet
thence North 32 Degrees 44 Minutes 48 Seconds East	49.3 feet
thence North 33 Degrees 48 Minutes 19 Seconds East	49.1 feet
thence North 33 Degrees 29 Minutes 14 Seconds East	49 feet
thence North 34 Degrees 35 Minutes 36 Seconds East	51.6 feet
thence North 33 Degrees 41 Minutes 14 Seconds East	51.1 feet
thence North 32 Degrees 02 Minutes 17 Seconds East	46.6 feet
thence North 33 Degrees 48 Minutes 56 Seconds East	48 feet
thence North 34 Degrees 01 Minutes 15 Seconds East	48.9 feet
thence North 33 Degrees 29 Minutes 05 Seconds East	50.1 feet
thence North 33 Degrees 10 Minutes 53 Seconds East	52.3 feet
thence North 33 Degrees 57 Minutes 07 Seconds East	54.8 feet
thence North 33 Degrees 56 Minutes 23 Seconds East	56 feet
thence North 33 Degrees 17 Minutes 18 Seconds East	56.3 feet
thence North 33 Degrees 22 Minutes 51 Seconds East	55.6 feet
thence North 32 Degrees 26 Minutes 46 Seconds East	55.8 feet
thence North 32 Degrees 14 Minutes 27 Seconds East	54.9 feet
thence North 32 Degrees 36 Minutes 47 Seconds East	54.3 feet
thence North 32 Degrees 48 Minutes 07 Seconds East	54.1 feet
thence North 32 Degrees 47 Minutes 21 Seconds East	52.9 feet
thence North 32 Degrees 22 Minutes 58 Seconds East	52.3 feet
thence North 33 Degrees 22 Minutes 51 Seconds East	50.9 feet
thence North 33 Degrees 54 Minutes 23 Seconds East	49.6 feet
thence North 34 Degrees 26 Minutes 22 Seconds East	44.3 feet
thence North 36 Degrees 06 Minutes 47 Seconds East	42 feet
thence North 38 Degrees 29 Minutes 39 Seconds East	40.8 feet
thence North 41 Degrees 50 Minutes 39 Seconds East	42.1 feet

thence North 42 Degrees 15 Minutes 14 Seconds East	43.7 feet
thence North 44 Degrees 58 Minutes 43 Seconds East	46.2 feet
thence North 44 Degrees 06 Minutes 22 Seconds East	45.5 feet
thence North 42 Degrees 51 Minutes 46 Seconds East	43.6 feet
thence North 43 Degrees 51 Minutes 37 Seconds East	48 feet
thence North 44 Degrees 41 Minutes 26 Seconds East	48.7 feet
thence North 44 Degrees 23 Minutes 03 Seconds East	43.4 feet
thence North 45 Degrees 41 Minutes 45 Seconds East	26.5 feet
thence North 40 Degrees 17 Minutes 31 Seconds East	6.1 feet
thence North 44 Degrees 41 Minutes 26 Seconds East	20.4 feet
thence North 43 Degrees 14 Minutes 48 Seconds East	27.6 feet
thence North 43 Degrees 52 Minutes 20 Seconds East	32.5 feet
thence North 44 Degrees 16 Minutes 21 Seconds East	31.8 feet
thence North 45 Degrees 31 Minutes 15 Seconds East	32 feet
thence North 45 Degrees 30 Minutes 33 Seconds East	32.5 feet
thence North 43 Degrees 50 Minutes 53 Seconds East	31.6 feet
thence North 44 Degrees 41 Minutes 26 Seconds East	26 feet
thence North 46 Degrees 05 Minutes 16 Seconds East	9.5 feet
thence North 45 Degrees 16 Minutes 10 Seconds East	23 feet
thence North 46 Degrees 35 Minutes 14 Seconds East	35.1 feet
thence North 45 Degrees 01 Minutes 33 Seconds East	39.7 feet
thence North 44 Degrees 03 Minutes 40 Seconds East	42.2 feet
thence North 45 Degrees 00 Minutes 13 Seconds East	42.5 feet
thence North 45 Degrees 00 Minutes 13 Seconds East	42.5 feet
thence North 44 Degrees 41 Minutes 26 Seconds East	42.7 feet
thence North 44 Degrees 02 Minutes 49 Seconds East	41.3 feet
thence North 45 Degrees 01 Minutes 32 Seconds East	39.7 feet
thence North 44 Degrees 41 Minutes 26 Seconds East	38.1 feet
thence North 45 Degrees 22 Minutes 51 Seconds East	38.5 feet
thence North 44 Degrees 41 Minutes 26 Seconds East	38.5 feet
thence North 44 Degrees 20 Minutes 36 Seconds East	38.3 feet
thence North 44 Degrees 20 Minutes 51 Seconds East	38.8 feet
thence North 44 Degrees 21 Minutes 34 Seconds East	40.1 feet
thence North 44 Degrees 41 Minutes 26 Seconds East	39.9 feet
thence North 44 Degrees 41 Minutes 26 Seconds East	39 feet
thence North 45 Degrees 02 Minutes 32 Seconds East	37.8 feet
thence North 44 Degrees 41 Minutes 26 Seconds East	37.6 feet
thence North 43 Degrees 32 Minutes 14 Seconds East	34.6 feet
thence North 45 Degrees 05 Minutes 29 Seconds East	33.2 feet
thence North 45 Degrees 30 Minutes 33 Seconds East	32.5 feet
thence North 45 Degrees 56 Minutes 42 Seconds East	31.8 feet
thence North 44 Degrees 41 Minutes 26 Seconds East	31.6 feet
thence North 45 Degrees 55 Minutes 37 Seconds East	32.3 feet
thence North 46 Degrees 22 Minutes 31 Seconds East	31.6 feet
thence North 46 Degrees 46 Minutes 51 Seconds East	31.8 feet
thence North 46 Degrees 50 Minutes 37 Seconds East	30.9 feet
thence North 46 Degrees 48 Minutes 42 Seconds East	31.3 feet
thence North 46 Degrees 18 Minutes 15 Seconds East	33 feet
thence North 46 Degrees 38 Minutes 19 Seconds East	34.1 feet

thence North 46 Degrees 36 Minutes 45 Seconds East	34.6 feet
thence North 46 Degrees 14 Minutes 19 Seconds East	34.4 feet
thence North 47 Degrees 54 Minutes 54 Seconds East	33 feet
thence North 47 Degrees 36 Minutes 56 Seconds East	31.8 feet
thence North 48 Degrees 33 Minutes 43 Seconds East	30.9 feet
thence North 46 Degrees 00 Minutes 09 Seconds East	30.4 feet
thence North 47 Degrees 15 Minutes 16 Seconds East	31.1 feet
thence North 47 Degrees 08 Minutes 41 Seconds East	32.5 feet
thence North 46 Degrees 13 Minutes 05 Seconds East	34.8 feet
thence North 47 Degrees 25 Minutes 01 Seconds East	39 feet
thence North 47 Degrees 44 Minutes 36 Seconds East	34.9 feet
thence North 50 Degrees 24 Minutes 04 Seconds East	9.3 feet
thence North 47 Degrees 57 Minutes 40 Seconds East	16.3 feet
thence North 46 Degrees 10 Minutes 42 Seconds East	35.7 feet
thence North 46 Degrees 21 Minutes 03 Seconds East	32 feet
thence North 47 Degrees 10 Minutes 48 Seconds East	26.7 feet
thence North 49 Degrees 14 Minutes 40 Seconds East	26.3 feet
thence North 49 Degrees 48 Minutes 03 Seconds East	28.7 feet
thence North 49 Degrees 29 Minutes 25 Seconds East	30.5 feet
thence North 49 Degrees 05 Minutes 21 Seconds East	30.3 feet
thence North 50 Degrees 52 Minutes 45 Seconds East	19.4 feet
thence North 50 Degrees 48 Minutes 22 Seconds East	13.1 feet
thence North 49 Degrees 05 Minutes 21 Seconds East	24.2 feet
thence North 48 Degrees 46 Minutes 34 Seconds East	32.6 feet
thence North 48 Degrees 54 Minutes 46 Seconds East	34.7 feet
thence North 51 Degrees 32 Minutes 00 Seconds East	35.1 feet
thence North 52 Degrees 42 Minutes 27 Seconds East	33.3 feet
thence North 52 Degrees 42 Minutes 06 Seconds East	31.6 feet
thence North 52 Degrees 13 Minutes 48 Seconds East	31.8 feet
thence North 53 Degrees 16 Minutes 54 Seconds East	32.6 feet
thence North 53 Degrees 49 Minutes 40 Seconds East	33.6 feet
thence North 53 Degrees 44 Minutes 54 Seconds East	32.4 feet
thence North 53 Degrees 57 Minutes 18 Seconds East	33.2 feet
thence North 53 Degrees 44 Minutes 54 Seconds East	32.4 feet
thence North 54 Degrees 47 Minutes 59 Seconds East	30.4 feet
thence North 58 Degrees 07 Minutes 43 Seconds East	27 feet
thence North 65 Degrees 19 Minutes 41 Seconds East	19.1 feet
thence North 78 Degrees 22 Minutes 50 Seconds East	8.4 feet
thence North 68 Degrees 26 Minutes 24 Seconds East	6.3 feet
thence North 80 Degrees 13 Minutes 42 Seconds East	10 feet
thence North 80 Degrees 28 Minutes 46 Seconds East	12.3 feet
thence South 89 Degrees 08 Minutes 24 Seconds East	16.1 feet
thence South 87 Degrees 58 Minutes 19 Seconds East	16.1 feet
thence North 88 Degrees 34 Minutes 02 Seconds East	16.7 feet
thence North 82 Degrees 41 Minutes 21 Seconds East	18.8 feet
thence North 81 Degrees 09 Minutes 35 Seconds East	13.3 feet
thence North 69 Degrees 27 Minutes 56 Seconds East	6.6 feet
thence North 66 Degrees 18 Minutes 19 Seconds East	13.2 feet
thence North 59 Degrees 40 Minutes 20 Seconds East	17.1 feet

thence North 58 Degrees 34 Minutes 05 Seconds East 20.3 feet
thence North 53 Degrees 43 Minutes 48 Seconds East 20.7 feet
thence North 50 Degrees 07 Minutes 51 Seconds East 19.6 feet
thence North 50 Degrees 13 Minutes 05 Seconds East 21.7 feet
thence North 49 Degrees 53 Minutes 06 Seconds East 23.1 feet
thence North 45 Degrees 56 Minutes 09 Seconds East 21.4 feet
thence North 41 Degrees 57 Minutes 51 Seconds East 4.9 feet more or less to **the ending point**
at: 39 degrees 09 minutes 058.9 seconds North Latitude and -112 degrees 13 minutes 21.74 seconds West
Longitude, which can be converted to mapping accuracy State Plane Utah Central Zone NAD 83 feet
coordinates of X = 1,435,510.1 feet and Y = 6,865,915.1 feet.

Appendix H to Attachment 4

Popular Name: Sheep Trail Road

County: Millard

County Road Number: MC4422

State Geographic Information Database (SGID) Road Identification Number: RD142830.

Road-Segment Number: 014

Road-Segment Length: 0.03 miles more or less.

Believed owner of the land underlying this road-segment is: Bureau of Land Management.

The following description is based upon the geographic coordinate system using the NAD83 Datum. The source is GPS mapping grade data as indicated in the metadata and/or the transportation data model of the State of Utah Geographic Information Database (SGID).

The road-segment itself is the monument that is identified by its physical presence on the land. The location of said physical presence is closely approximated by mapping grade Global Positioning System (GPS) data. Said data are checked against the corresponding gray-scale 1-meter Digital Orthophoto Quadrangles published by the United States Geological Survey (USGS) to verify a reasonable degree of accuracy. In circumstances where accurate satellite signal acquisition is not possible, such as deep, narrow canyons or under a canopy of dense foliage, or where very sharp curves in the road make accuracy questionable, such portions of the road were digitized from the corresponding gray-scale 1-meter Digital Orthophoto Quadrangles published by the United States Geological Survey (USGS).

This road-segment may traverse:

Township 19 South Range 3 West, Section(s) 8,17, Salt Lake Base & Meridian

The following description closely approximates the location of the centerline of the physical monument (Sheep Trail Road)-- Segment 014 based on mapping grade Global Positioning System (GPS) data as defined above:

Beginning at a point on the road center line located at 39 degrees 10 minutes 10.46 seconds North Latitude and -112 degrees 13 minutes 06.24 seconds West Longitude, which can be converted to mapping accuracy State Plane Utah Central Zone NAD 83 feet coordinates of X = 1,436,739.7 feet and Y = 6,867,075.2 feet; thence the following courses along the said road center line:

thence North 44 Degrees 41 Minutes 26 Seconds East 2.3 feet
thence North 47 Degrees 38 Minutes 28 Seconds East 22.5 feet
thence North 44 Degrees 41 Minutes 26 Seconds East 1.9 feet
thence North 47 Degrees 59 Minutes 32 Seconds East 24.2 feet
thence North 47 Degrees 19 Minutes 01 Seconds East 25.3 feet
thence North 47 Degrees 39 Minutes 05 Seconds East 27 feet
thence North 48 Degrees 03 Minutes 25 Seconds East 27.7 feet
thence North 46 Degrees 32 Minutes 17 Seconds East 28.8 feet
thence North 49 Degrees 05 Minutes 21 Seconds East 3 feet more or less to **the ending point**

at: 39 degrees 10 minutes 11.56 seconds North Latitude and -112 degrees 13 minutes 04.73 seconds West Longitude, which can be converted to mapping accuracy State Plane Utah Central Zone NAD 83 feet coordinates of X = 1,436,859.5 feet and Y = 6,867,185.1 feet.

Appendix I to Attachment 4

Popular Name: Sheep Trail Road

County: Millard

County Road Number: MC4422

State Geographic Information Database (SGID) Road Identification Number: RD142830.

Road-Segment Number: 016

Road-Segment Length: 0.34 miles more or less.

Believed owner of the land underlying this road-segment is: Bureau of Land Management.

The following description is based upon the geographic coordinate system using the NAD83 Datum. The source is GPS mapping grade data as indicated in the metadata and/or the transportation data model of the State of Utah Geographic Information Database (SGID).

The road-segment itself is the monument that is identified by its physical presence on the land. The location of said physical presence is closely approximated by mapping grade Global Positioning System (GPS) data. Said data are checked against the corresponding gray-scale 1-meter Digital Orthophoto Quadrangles published by the United States Geological Survey (USGS) to verify a reasonable degree of accuracy. In circumstances where accurate satellite signal acquisition is not possible, such as deep, narrow canyons or under a canopy of dense foliage, or where very sharp curves in the road make accuracy questionable, such portions of the road were digitized from the corresponding gray-scale 1-meter Digital Orthophoto Quadrangles published by the United States Geological Survey (USGS).

This road-segment may traverse:

Township 19 South Range 3 West, Section(s) 8, Salt Lake Base & Meridian

The following description closely approximates the location of the centerline of the physical monument (Sheep Trail Road)-- Segment 016 based on mapping grade Global Positioning System (GPS) data as defined above:

Beginning at a point on the road center line located at 39 degrees 10 minutes 23.04 seconds North Latitude and -112 degrees 12 minutes 46.07 seconds West Longitude, which can be converted to mapping accuracy State Plane Utah Central Zone NAD 83 feet coordinates of X = 1,438,338.2 feet and Y = 6,868,335.4 feet; thence the following courses along the said road center line:

thence North 35 Degrees 43 Minutes 04 Seconds East	8.9 feet
thence North 37 Degrees 48 Minutes 56 Seconds East	33 feet
thence North 35 Degrees 50 Minutes 55 Seconds East	31.7 feet
thence North 35 Degrees 05 Minutes 06 Seconds East	30.6 feet
thence North 35 Degrees 48 Minutes 35 Seconds East	30.1 feet
thence North 35 Degrees 34 Minutes 59 Seconds East	30.8 feet
thence North 36 Degrees 26 Minutes 38 Seconds East	32.4 feet
thence North 35 Degrees 05 Minutes 50 Seconds East	33.4 feet
thence North 35 Degrees 13 Minutes 41 Seconds East	33.9 feet
thence North 35 Degrees 05 Minutes 50 Seconds East	33.4 feet
thence North 35 Degrees 40 Minutes 38 Seconds East	34.1 feet
thence North 36 Degrees 07 Minutes 16 Seconds East	34.3 feet

thence North 36 Degrees 26 Minutes 58 Seconds East	34 feet
thence North 36 Degrees 13 Minutes 09 Seconds East	33.1 feet
thence North 33 Degrees 12 Minutes 30 Seconds East	30.3 feet
thence North 36 Degrees 41 Minutes 08 Seconds East	30 feet
thence North 35 Degrees 48 Minutes 35 Seconds East	30.1 feet
thence North 35 Degrees 56 Minutes 39 Seconds East	30.5 feet
thence North 35 Degrees 26 Minutes 39 Seconds East	30.3 feet
thence North 35 Degrees 40 Minutes 15 Seconds East	29.6 feet
thence North 34 Degrees 37 Minutes 47 Seconds East	29.2 feet
thence North 35 Degrees 31 Minutes 41 Seconds East	29.1 feet
thence North 35 Degrees 54 Minutes 33 Seconds East	28.9 feet
thence North 36 Degrees 17 Minutes 50 Seconds East	28.6 feet
thence North 37 Degrees 05 Minutes 44 Seconds East	28.1 feet
thence North 35 Degrees 52 Minutes 12 Seconds East	27.2 feet
thence North 37 Degrees 15 Minutes 32 Seconds East	26.9 feet
thence North 36 Degrees 01 Minutes 02 Seconds East	27.7 feet
thence North 35 Degrees 34 Minutes 59 Seconds East	30.8 feet
thence North 36 Degrees 48 Minutes 26 Seconds East	30.5 feet
thence North 36 Degrees 53 Minutes 53 Seconds East	22.2 feet
thence North 37 Degrees 15 Minutes 32 Seconds East	5.4 feet
thence North 33 Degrees 22 Minutes 49 Seconds East	17.7 feet
thence North 34 Degrees 56 Minutes 48 Seconds East	23.3 feet
thence North 34 Degrees 23 Minutes 07 Seconds East	25.9 feet
thence North 34 Degrees 23 Minutes 07 Seconds East	25.9 feet
thence North 35 Degrees 49 Minutes 32 Seconds East	25.6 feet
thence North 35 Degrees 13 Minutes 41 Seconds East	25.4 feet
thence North 36 Degrees 48 Minutes 26 Seconds East	15.2 feet
thence North 37 Degrees 05 Minutes 44 Seconds East	14 feet
thence North 36 Degrees 51 Minutes 17 Seconds East	25.5 feet
thence North 35 Degrees 22 Minutes 49 Seconds East	28.7 feet
thence North 36 Degrees 26 Minutes 16 Seconds East	30.7 feet
thence North 36 Degrees 12 Minutes 05 Seconds East	31.4 feet
thence North 35 Degrees 05 Minutes 50 Seconds East	33.4 feet
thence North 34 Degrees 43 Minutes 35 Seconds East	34.9 feet
thence North 35 Degrees 43 Minutes 03 Seconds East	35.7 feet
thence North 35 Degrees 56 Minutes 39 Seconds East	36.6 feet
thence North 36 Degrees 08 Minutes 28 Seconds East	35.9 feet
thence North 35 Degrees 43 Minutes 03 Seconds East	35.7 feet
thence North 35 Degrees 31 Minutes 40 Seconds East	36.4 feet
thence North 36 Degrees 03 Minutes 11 Seconds East	37.1 feet
thence North 35 Degrees 51 Minutes 50 Seconds East	37.8 feet
thence North 36 Degrees 33 Minutes 36 Seconds East	37.7 feet
thence North 36 Degrees 45 Minutes 48 Seconds East	37 feet
thence North 37 Degrees 11 Minutes 40 Seconds East	35.6 feet
thence North 36 Degrees 33 Minutes 36 Seconds East	34.5 feet
thence North 36 Degrees 53 Minutes 24 Seconds East	34.2 feet
thence North 36 Degrees 00 Minutes 14 Seconds East	33.8 feet
thence North 35 Degrees 52 Minutes 11 Seconds East	27.2 feet more or less to the ending
point at: 39 degrees 10 minutes 37.39 seconds North Latitude and -112 degrees 12 minutes 32.95 seconds	

West Longitude, which can be converted to mapping accuracy State Plane Utah Central Zone NAD 83 feet coordinates of $X = 1,439,382.8$ feet and $Y = 6,869,779.1$ feet.